...News All the Time
CIRCULATION VOLUME

Los Angeles Times

EQUAL RIGHTS
LIBERTY UNDER THE LAW — TRUE INDUSTRIAL FREEDOM

Fourteen Parts—174 Pages
PART I—TELEGRAPH SHEET—12 PAGES

XLVII. SUNDAY MORNING, SEPTEMBER 23, 1928. C — DAILY, FIVE CENTS SUNDAY, TEN CENTS

...TEMBER 22, 1928—[PART...

CONVICT PAIR'S RELEASE ASK...

Wanted to Testify In Co... Meile and Dyer

Expected to Corrobo... Mrs. De Fillipo

Latter Seeks Release Habeas Corpus

Armed with an order for the release of George Costello and William O'Brien, said to be under sentence of death in San Quentin, attorney Joseph Ryan left last night for the prison with the intention of bringing the two men here to testify in the case of Vincent Meile and William Dyer, charged with the $10,000 pay-roll hold-up last July of the Pan-American Petroleum Company.

Ryan obtained the order from Judge Wilson of Superior Court before whom Meile and Dyer are on trial. The presence of Costello and O'Brien as witnesses, it is said, is made necessary by the testimony of Mrs. Evelyn De Fillipo.

NAMED HUSBAND

Mrs. De Fillipo testified that Costello, O'Brien and her husband James De Fillipo, who met their deaths three months ago, perpetrated the oil company robbery, and that the two youths who are on trial are innocent of charge.

Ryan said he wishes to bring Costello and O'Brien here in an effort to substantiate the story told by Mrs. De Fillipo. The latter, who testified ordered held in the County Jail by Judge Wilson following her testimony, is scheduled to appear this morning before Judge Fricke on a writ of habeas corpus asked for by Ryan in her behalf. Ryan asserts she is being held illegally.

IN CONDEMNED ROW

Costello and O'Brien are said to have been convicted of first-degree murder in connection with the shooting of a man during an Inglewood bank hold-up last July. They now are in the condemned row at San Quentin, according to Mrs. De Fillipo.

Whether Ryan succeeds in obtaining their release to testify here depends on the attitude of the prison warden who, it is said, may refuse the court's order to release the prisoners. Previous decisions have held, according to the court attaches, that such prisoners no longer are under the jurisdiction of the court, and that the warden may refuse their release at his own discretion. If such refusal is made, Ryan will take depositions of the two men.

Hit-Run Taxi... Kills Pedestri...

Another victim was added last night to the toll of hit-and-run drivers, when a speeding taxi struck Frank Gray, 53 years of age, of 1733 East Forty-third street.

According to the story told police by John Vena of [illegible] Crocker street, who witnessed the accident and engaged in a wild pursuit of the taxicab, Gray was crossing east on Vernon avenue at Lima street, when the taxicab, speeding north on Lima at more than fifty miles an hour, [illegible] was hit full force and thrown under the wheels of the automobile. H. M. Sheppherd of 230 Hill street, Huntington Park. Sheppherd's machine also was hit a glancing blow by the taxicab, and the windshield was shattered.

Gray was taken to the County General Receiving Hospital but died before reaching there.

Driver Hurt as Auto Hits Cu...

Serious injuries were suffered last night by George Thomas, [illegible] years of age, 207 East Avenue 28, when the automobile which he was driving struck the curb at Pasadena avenue and Avenue 43 and turned over.

Thomas was picked by [illegible] Brier in an Auto Club service car and taken to the Pasadena-Crown Receiving Hospital, where it was stated he was suffering from a fractured skull, fracture. He later was removed to the General Hospital.

The accident victim is an employee of the Southern Pacific railroad and has been away on a leave for some time, it was said. It is believed by hospital attaches that he fainted at the wheel and lost control of his car.

Woman Takes Poison Poti...

Pearl Woods, 23 years of age, who has been superintendent of the Ivan Lodge Hospital, 4408 [illegible] Monica Boulevard, was brought to the Georgia-street Receiving Hospital last night in a serious condition from an overdose of bichloride of mercury. Miss Woods admitted to the police that she took the poison in an attempt to commit suicide. She said she had been ill and despondent for two months.

Two hours after she was found unconscious in her room at the hospital, little hope is held out for her recovery. She came to Los Angeles several years ago from Enid, Okla., where her parents live.

WINDOW-RAPPING BANDIT GETS CO...

When I. O. Stephens answered a knock on a window of his home in a court at 415 South Burlington street late last night he was confronted by an armed bandit, who climbed through the window, relieved Stephens of $310 in cash and a $75 watch, according to police report. Although the police indicated that he had a partner outside Stephens reported he saw only one man. He estimated that the bandit is 30 years of age. He said he was well dressed.

As the result of the sting of a wasp, which got under her glasses and stung her in the eye, Mrs. A. Malthouse died recently at Rose Village, Eng.

The Story of TAMMANY

BY EDWARD C. KRAUSS

(Mr. Krauss, the writer of these articles, spent more than fifteen years in New York, State and city, as a newspaper worker, and knew the city as only a newspaper reporter can from the inside. For several years he had intimate contact with New York politics and political personages, and on one occasion instituted an inquiry which resulted in removal of a grafting judge from the bench. He is now an editorial writer for The Times. The articles are amply documented from official sources.—Ed Times.)

XV

(Continued)

Organized corruption of the ballot had long been the custom in New York, and was not confined to any one party; it was used impartially by all sides; but Tweed brought it to its highest perfection. Personal registration and the signature law virtually have eliminated repeating from modern elections, and the use of the voting machine has prevented fraud in the count; but in Tweed's day repeating was raised to one of the fine arts.

Men who could grow a luxuriant crop of whiskers were especially in demand as repeaters; they could vote once with a full beard, once with chin shaven, once with no facial decoration but a mustache, and once shaved clean and defy detection, especially in districts where no special effort at detection was made.

Some repeaters are said to have voted as often as forty to fifty times in a single day, at different polling-places, and an average of twenty times was said not to have been uncommon. Another time-honored scheme for increasing the Tammany vote on election day, which Tweed used more boldly than any of his predecessors or successors, was fraudulent naturalization.

JUDGE HELPS FRAUD

In the election of 1868, when Mayor Hoffman, one of Tweed's creatures, was running for Governor, Tweed, with the assistance of Judge Barnard, increased the qualified voters in New York City by 60,000 in twenty days. The average of naturalizations for the previous twelve years had been 6000 a year. A Congressional committee discovered that Judge Barnard had administered the oath of allegiance to more than 27,000 applicants, and Judge McCunn, another Tweed asset, made some 15,000 new citizens.

Sometimes these naturalized voters did not even appear in court; some of them were naturalized by

(Continued on Page 3, Column 4)

HOOVER FOR PROGRESS

Will Rest Appeal on Issues

Nominee in Statement Says Campaign Not One of Opposition

Confers With President; Receives Good News from Leaders

WASHINGTON, Sept. 22. (AP)—Herbert Hoover declared unequivocally today that his campaign is not one of opposition, but one in favor of the issues and candidates in the Republican party.

His statement was contained in an address to a delegation from Maryland, the first public pronouncement he has made since his Democratic opponent, Alfred E. Smith, opened fire on the Republican party in his address at Oklahoma City last Thursday night.

"We are now in a great campaign," Hoover said. "Our campaign is based upon our issues. It is not a campaign of opposition. It is a campaign in favor of the issues and candidates in the Republican party."

VISITS COOLIDGE

Before the meeting with the Maryland delegation consisting of forty county and ward chairmen of the Hoover-Goldsborough League of Maryland, the Republican Presidential candidate spent more than an hour and a half at the White House discussing the general political situation with President Coolidge, who returned today from a visit to his native State of Vermont and New England.

Beyond the statement that "the general situation" had been gone over at the White House there was no announcement concerning the conference, but it is known that a number of the President's friends have been urging him to make a speech or two in New England, preferably in his adopted State of Massachusetts.

Upon emerging from the White House, Hoover declined to discuss this matter, but he did say that he was satisfied with the outlook over the country. Asked specifically about Massachusetts, the nominee declared the leaders there are going forward enthusiastically, but that he would make no forecast as to the result.

During the day at his headquar-

(Continued on Page 6, Column 5)

"California Expects Every One to Do His Duty!"



OBREGON'S PARTY WILL FAVOR GIL

Deputies Join Senators in Supporting Minister as Successor to Calles

[Copyright, 1928, by the Chicago Tribune]

MEXICO CITY, Sept. 23.—Representatives of all the States of Mexico within the Obregon party voted today at a specially-called meeting to support the candidacy of Portes Gil, Minister of the Interior, as provisional President of Mexico for fourteen months from December 1, next. The meeting of the House of Deputies showed 98 per cent of the deputies in favor of Portes Gil.

On Monday the Deputies and Senators, forming the complete Congress will meet to consider the candidacy of Portes Gil, which will be presented by Deputies for the consideration of the Senate. As the Senate is 100 per cent for him the meeting Tuesday for the choice of provisional President will be purely formal, as the few opponents to the election of the Minister of Interior, seeing a landslide in his favor, are now hastening to align themselves with the winner.

President Calles, as head of the National Revolutionary party, will be able to dictate the candidate for permanent President to take office sixteen months hence. If he so wishes, as the politicians have deserted all the other leaders and clustered about President Calles.

Earth Quakes for Four Hours

WASHINGTON, Sept. 22. (AP)—An earthquake described by Director Tondorf as "very, very heavy," was recorded today on the instruments of Georgetown University.

It began at 2:51 a.m., and lasted for four hours. Its maximum intensity, beginning at 3:33 a.m., continued for twenty minutes, which is very unusual.

Director Tondorf estimated the center of the disturbance was 5000 or 6000 miles from Washington, but the direction could not be determined.

Special Sale of Used Cars

Your big opportunity to buy the car you want at the price you can afford to pay.

The Times' classified "Automobiles" columns now present the year's greatest bargains for the *Special September Used Car Sale*. Prices have been cut to the bone.

You want a car.

You can afford a car at the prices and terms quoted.

Read the classified "Automobiles" columns — NOW!

THE TIMES
World's Greatest Want Ad Medium
Telephone MEtropolitan 0700.

'Times' Hurricane Relief Fund

The Times will receive, acknowledge by publication and turn over to the Red Cross any contributions sent to this newspaper for the relief of the hurricane victims of Porto Rico, Florida and contiguous territory. This fund The Times has started with a contribution of $1000 of its own. All checks for this fund should be made payable to The Times Hurricane Relief Fund and should be mailed to The Times, Los Angeles, Cal.

The need is very urgent and President Coolidge has appealed to the generous American people to meet it with open hearts and pocketbooks. More than 1300 are known dead and at least 1,000,000 persons, including many little children, are homeless and without food or shelter of any kind. For the present only money should be given. The Times urges all who can give, even in small amounts, to give quickly. If preferred contributions may be sent direct to the American Red Cross, Los Angeles Chapter, Transportation Building, Los Angeles.

A total of $6717.10 was received by The Times yesterday, bringing The Times fund to date to a grand total of $20,629.60.

Up to 3 p.m. yesterday The Times fund stood as follows:

PREVIOUSLY ACKNOWLEDGED	$13,912.50
Don Lee	500.00
Mr. E. L. Doheny	250.00
Mrs. E. L. Doheny	250.00
Mullen & Bluett	250.00
Haas, Baruch & Co.	225.00
Simon Levi Company	200.00
W. L. Brown	200.00
Mr. and Mrs. Philip Wiseman	200.00
Mr. and Mrs. James G. Warren	200.00
Student Body of Hollywood High School	200.00
Mr. and Mrs. F. F. Stetson	100.00
Dr. and Mrs. J. K. Carson	100.00
Mr. and Mrs. Jesse B. Alexander	100.00
Mr. and Mrs. John F. Goodrich	100.00
Mr. J. Y. Baruh	100.00
Marian Otis Chandler	100.00
Mr. and Mrs. G. E. Noll	100.00
Mr. and Mrs. George E. Johnson	100.00
Mr. and Mrs. George C. Thomas, Jr.	100.00
Etta L. Graham	100.00
Frank S. McKenna	100.00
Pennzoil Company	100.00
R. H. Ballard	100.00
Harold B. Franklin	100.00
Mr. and Mrs. Alexander Mills	50.00
Mrs. M. C. McCall	50.00
Davis Standard Bread Company	50.00
Los Angeles Grain Exchange	50.00
Mr. and Mrs. M. R. Osburn	50.00
The Celite Company	50.00
Sales Force of the Los Angeles Soap Company	30.00
Justin W. Meek	30.00
L. R. V.	25.00
Sarah M. Daggett	25.00
H. L. Daggett	25.00
To Remember R. R. G.	25.00
W. E. A.	25.00
Mrs. J. D. Blanchard, R. P.	25.00
A. Jensen	25.00
Utility Trailer Sales Co.	25.00
W. J. Latchford Company	25.00
V. P. Gilbert	25.00
J. J. Hawkins	25.00
Mr. and Mrs. Henry Freeman	25.00
E. H. Skinner	25.00
Margaret Skinner	25.00
Guy L. Hunter	25.00
Mrs. B. W.	25.00
Anna O. Gray	25.00
Charles F. Weber	25.00
Conservative Water Company	25.00
Mrs. G. D. Robertson	25.00
Spohn, Cook & Boynton	25.00
Loftus Land Company	25.00
Denman & Grier Stell Co.	25.00
Mr. and Mrs. George Shere	25.00
Mr. and Mrs. H. Kiesimeier	25.00
C. A. Wood	25.00
C. J. Hartley	25.00
In Memory of My Husband	25.00

(Continued on Page 2, Column 4)

ARMY OF FIRE FIGHTERS MOBILIZES IN SOUTHLAND

Wind Fans Ridge Route Flames as 2500 Men Join in Battle Today; Valuable Property in Peril

Led by Federal and county foresters more than 1500 fire fighters, many of them drafted by officers from Los Angeles and nearby towns, early today will move in on four great brush fires which have been raging for several days about Los Angeles in a great circle. The four fires, according to the fighters, can be brought under control if the stiff wind which has been blowing will shift or die down as is expected.

The worst of the four fires is raging on both sides of the Ridge Route and is out of control before a high wind. The second is burning up Mint Canyon with more than 200 men in the fight. In Peace Valley, of the Elizabeth Lake district, the third fire, now under control, still is burning, while in San Diego and Riverside counties a fourth fire is raging near the Cahuilla Indian reservation sweeping through the mountains.

The Ridge Route fire which started Friday morning and by nightfall had swept thousands of acres of watershed, was reported yesterday to be running wild in all directions before a high wind. Three armies of men were fighting the flames in three sectors. One force is under Supervisor Cecil of the Angeles National Forest, and his assistants, "Han" Miller, Lou Anderson and "Pete" Peterson were battling the flames on the north front where the fire had advanced within one-half mile of the National Forest Inn, west of the Ridge Route. A large crew was rushed to that district and hopes expressed that it would be checked before this morning. On the east side it had burned to within one-half mile of the inn.

According to Dispatcher Davis at the Pasadena offices of the forestry service, the Federal men have established field headquarters at the Boggs ranch. The county men, under County Forester Turner, Chief Assistant Davis and Assistant Thurston moved in on the fire from the southwest, making headquarters at Leckler's ranch. Last night new headquarters were taken up at Sloan's ranch in Hasley Canyon. The county alone has 600 men on the line, a new contingent of 100 men having been drafted in Los Angeles at noon.

RANCHES IMPERILED

From Ventura county came reports last night that the Ridge Route fire is sweeping down on Fillmore and that ranches, oil wells and power stations are being threatened. Eight hundred men are attempting to check the fire in this direction the officials announce, and if the wind will drop they hope to have it under control some time today.

Ventura county rushed a large force of fire fighters in from its side of the line under the direction of County Forester Emerick. A strenuous effort is being made to keep the flames from jumping Piru Creek but little hope is held in that direction. It is feared, also, that the fire will get into the oil well district on the Temescal rancho. Several cabins in the Piru Creek district are reported to have been consumed by the advancing flames.

The Mint Canyon fire which for a time appeared to be getting out of control, was hemmed in late yesterday afternoon by 400 men and will be under complete control by today, it was announced last night. Little damage was done by this blaze, it is believed.

From Fillmore clear to San Diego every city in the south could see effects of the four fires. Smoke was hanging in the sky all day yesterday and in the smaller cities near the scene of the fires ashes carried by the wind fell during the day and last night.

According to authorities in charge of fire-fighting activities, the Ridge Route blaze presented difficulties because of its wide scope.

With so many men on the fire lines, the Red Cross began making preparations to establish first-aid stations at the fire camps to treat

(Continued on Page 2, Column 3)

PELICAN BAY DEATH CITY

All Inhabitants Perish

Red Cross Officials Report on Florida Town Cut Off from Relief

Workers Who Braved Floods Say None Survives of 450 Population

WEST PALM BEACH (Fla.) Sept. 22. (Exclusive)—Four hundred and fifty inhabitants and 450 dead, that is the story of Pelican Bay, the last area on the hurricane-devastated shores of Lake Okeechobee to be penetrated, as revealed by relief workers who today, working in water waist deep, cleared the last of the debris from the roadway.

The roadway is in fact a waterway tonight, but from the black muck and tangled sea grass that was removed to make a path for relief boats between Pahokee and Belle Glade came 300 bodies.

National Red Cross officials who have visited the area consider it practically impossible for any of the 450 believed to have been there when the storm struck last Sunday to have survived for six days without food or water, exposed to the indescribable conditions that prevailed all about them.

NO SURVIVORS

The last of the living survivors to be found on the southeastern shore of Lake Okeechobee was one white man and two negroes who had been clinging to wreckage for four days without aid. They were talking incoherently and were in the last stages of exhaustion when removed. Their condition is still considered critical. This fact is cited by Red Cross officials as evidence that there are no survivors in Pelican Bay.

Development of a new threat to the Lake Okeechobee area where approximately 1000 were drowned or killed in the collapse of buildings during the hurricane one week ago was seen tonight by relief workers as flood waters in the lake and for several miles back of its shore line continued to rise.

CONFERENCE CALLED

Following reports from State drainage officials that the Kissimmee River, draining the central Florida ridge and lake section, is pouring twice as much water into the already overburdened catch

(Continued on Page 2, Column 6)

MARINES GO TO FIGHT FIRES

Detachment of 230 Men Leaves San Diego to Aid Workers Confronting Various Flames in South

SAN DIEGO, Sept. 22. (AP)—With several bad fires raging in the eastern part of San Diego county late today, the situation became so serious that 230 United States marines from the local base were sent out under Maj. R. S. Kingsbury to reinforce the 500 men who were drafted by the Federal and county fire fighters. The marines were equipped with shovels and other fire-fighting equipment in addition to complete kitchen and camping outfits and were sent out toward Ramona with instructions to work in conjunction with J. E. Elliott, Federal Forest Supervisor. Their arrival was greeted with much satisfaction by the weary forces that had been fighting the flames in that section.

One fire, raging in the vicinity of Potrero, crossed the international boundary line into Mexican territory late this afternoon, according to reports from the fire fighters.

PALOMAR MOUNTAIN AFLAME

The fire that was threatening last night to climb Palomar Mountain and into the heavy trees of that landmark was burning fiercely on one side of the mountain late today.

Late today no reports had been received of loss of life or serious injury in any of the southern fires. Several small buildings on ranches were destroyed.

The Potrero country forest fire reached huge proportions late today when it crossed Cottonwood Creek and joined the Tecate Mountain blaze, according to reports from Mrs. Luther Gordon, wife of the county fire warden. It had reached Mother Grundy Mountain, about five miles from Dulzura, the information stated.

Barrett Dam is not in immediate

(Continued on Page 12, Column 6)

BOYS
If you wish to
Los Angeles Times
FREE AIRPLANE SCHOOL
Sign the application blank in today's
JUNIOR TIMES
Have it approved by your parents or guardians. No boy will be admitted to the school without a signed statement.
See full details of the airplane course in the Junior Times today.

THE GREATER SUNDAY "TIMES" TODAY

...Radio, Page 6,

...OF SOUTHERN COUN... Page 10, Part I.

...H SPANISH. Page 12,

...NEWS. Page 12,

...Hon. John Steven Mc... endorses Herbert Hoover. Page 1, Part II.

...ance rates pre... Chief Scott. Page 2,

...relief fund reaches ...which is approximately one-... of quota assigned to Los ...Page 2, Part II.

...ank of plans completed for ...Heart College.

...drives are found in ...extradition fight ...Part II.

...fighters mobilizing to ...Page 1, Part II.

...Christian Temperance ...plan meeting and ...Page 6, Part II.

...company is sold. ...Page 1, Part II.

...to be celebrated to-...Page 3, Part II.

...launch of University of ...California breaks last ...national record. Page 6, ...Part II.

...receive aid from Com... Page 3, Part II.

...many invites patronage of ...display. Page 12, Part II.

...the grape festival giv... to the fruit of ...today in San Gabriel. ...Part II.

...Republicans hail ...rally here. Page 4, ...Part I.

...SLOPE. Detachment ...dropped from San ...exhausted men ...fires in southern ...Page 1, Part I.

...of Republican State ...ends in con... Page 1, Part I.

...Hoover at gath... Page 1, Part I.

...leaders in ...Page 1, Part I.

...EASTERN. Smith de... publicly owned water ...power in speech delivered at Denver. Page 1, Part I.

Red Cross officers report 450 dead at Pelican Bay, Fla. Page 1, Part I.

Art Goebel winner of Los Angeles-Cincinnati nonstop flight. Page 2, Part I.

Commander Byrd tells of hopes for wresting secrets from Antarctica. Page 5, Part I.

G.O.P. national secretary says Gov. Smith raises intolerance cry in desperation. Page 6, Part I.

Senator Curtis adopted by Crow Indians. Page 8, Part I.

Dr. Straton blames Smith for injecting religious issue. Page 8, Part I.

WASHINGTON. Hoover reaffirms campaign of progress and not opposition. Page 1, Part I.

Survey of Presidential race reveals trends all over country. Page 7, Part I.

New note sent to Colombians in controversy over land grant cancellation. Page 7, Part V-A.

Western trunk lines take step toward request for higher freight rates. Page 7, Part V-A.

FOREIGN. Kidnaper-slayer of Honolulu boy captured; Japanese youth reported confessing. Page 3, Part I.

Soviet War Commissar warns of readiness of army. Page 8, Part I.

FINANCIAL SECTION. Edited by Earl E. Crowe. Pages 8 to 10, inclusive, Part II. Stocks, Bonds, Markets, Foreign Exchange, Financial News.

AUTOMOBILE AND AVIATION SECTION. Pages 1 to 14, Part VI. Construction Starts on Road Leading Into High Sierras; Lindbergh Traces Course of Air Transportation; Auto Camp Idea Gains in Arizona; Gasoline Now More Volatile; European Tour Surprises; Road Numbers Replace Signs; Signals Cost City $600,000; Aviation News; Factory Records Due This Year.

REAL ESTATE AND INDUSTRY. Pages 1 to 6, Part V. Realty Filings and Loans Gain; Pacific Trade Status Studied; Skyscraper Rises Rapidly; City Hotel Traded for Dairy Ranch; Fact and Comment; September Building at High Total; Burbank Adds New Schools; Long Beach to Get Large Unit; Grade-Crossing Plans; A Page for Home Builders; Plans for Three Factories.

SOCIETY. By Juana Neal Levy. Pages 1 to 8, Part III.

WOMEN'S WORK. By Myra Nye. Page 6, Part III.

ART AND ARTISTS. By Arthur Millier. Page 23, Part III.

THE NEW. By Olive Gray. Page 28, Part III.

LITERARY PAGE. By Thomas F. and Lillian C. Ford. Page 16, Part III. Bromfield Probes Religion; Dostoyevsky's Work Evaluated; Contemporary Publications; Gossip of the Book World; Is Civilization a Menace?

STAGE AND SCREEN. Pages 11, to 15, Part III. Academy Head Issue to Fore; The Lancer in Hollywood; Prince George Corners Limelight; Modernist Exhibits Here; Lincoln's Life Portrayed; Russia Plans Film Invasion; Drama Season Outlook Bright; Talkies Belong to Actors; "Mother Knows Best," a Triumph; Von Sternberg No Realist; Silent Movies Brighten Up; Myrna Loy as Girl Crook; "The Squall" Rides in View.

ROTOGRAVURE SECTION. California; Fly Time; Fashions, by Peggy Hamilton; Westward, Ho! Fire! Art; All in the Southland.

PREVIEW. Whoopee! A la Carte; "The Mating Call;" the Great American Family; A Merry Shipboard Mix-Up; Nymphs of the Sea; More Parties!

SUNDAY MAGAZINE. Seen from the Green Verdugo Hills, by John Steven McGroarty; Care of the Body, by Philip M. Lovell; Stories by John Ames, Hi Sibley, Fannie Heaslip Lea, Will Durant, Harry Carr, Joseph Gollomb, Mabel Herbert Urner, Samuel Hopkins Adams, Harold Lamb.

FARM AND ORCHARD. Edited by Harold M. Finley. Harmony in Landscape Gardening; Dahlia Growing; Ventura County Fair; Southland Garden; Southern California Fair to be Big Event; Righ Way to Fertilize Citrus Trees; Kern County Fair Large; Orange County Fowl Show.

COMIC SECTION. The Gumps, Ella Cinders, Winnie Winkle, Harold Teen, Gasoline Alley, Betty, Reg'lar Fellers, Mr. and Mrs.

JUNIOR TIMES. Enroll in Times Air School; Bedtime Stories; Puzzles and Poems; Home Workshop; Aunt Dolly's Diary; Cartoons; Highlights of History.

CLASSIFIED ADS. Part IV and V-a.

Girl's Ambition Ended by Death

BLOSSBURG (Pa.) Sept. 22. (AP) Death has brought to an end the fight of Miss Agnes Hart Wilson, daughter of former Secretary of Labor Wilson, for the Congressional seat vacated by her father fifteen years ago.

Miss Wilson died yesterday after an operation.

KING ZOGU MAY GET NOD

TIRANA (Albania) Sept. 22. (AP) The French charge d'affaires today intimated to the Albanian Foreign Minister that France will recognize King Zogu.

FIRE PERIL MAY CLOSE FORESTS

National Preserves Liable to Bar Hunters

Carelessness Brings Penalty on All Users

Service Appeals to Campers to Watch Step

SAN FRANCISCO, Sept. 22. (Exclusive)—Emergency forest-fire conditions and a repetition of the disastrous man-caused brush and timber fires that have swept the State during the past few weeks may necessitate the closing of all national forests in California to public use and travel until the fall rains set in, according to S. B. Show, chief of the California district, United States Forest Service.

"There are two ways of meeting this problem," said Mr. Show. "One is to close the forests and the other is to educate the people. For years the Forest Service, the State Forester and many co-operating agencies have been putting forth great effort in educating and arousing our citizens and forest visitors to an appreciation of the damage wrought by fires and to teach them to be careful with fire. Smoking has been prohibited in the national forests and camp-fire permit and shovel and ax regulations enforced. But each year more than 2000 conflagrations, started by human carelessness and maliciousness, continue to destroy valuable timber, water-shed, wild life and recreational resources in the State.

"In the face of such conditions the Forest Service is prepared to take drastic action. September 10 all national forests in Oregon were closed to public use and travel by the Forest Service and the opening of the hunting season postponed by the Governor on account of acute fire conditions. Scattered areas of national forests in California have already been closed to the public this season, but no general closure order has yet been issued, such as was necessary in 1924, when the public was barred from over 12,000,000 acres of Federal forests.

"We hope no general closure will be necessary in the national forests of this State, which contain so much of the best hunting and fishing," continued the district forester,

DOCTORS STRIKE FOR CASH FEE

People Who Owe Physician Bill Will Be Denied Medical Aid

KEWANEE (Ill.) Sept. 22. (Exclusive) — Henceforth it will be unsafe to get sick in this town unless the family purse is well padded.

Kewanee physicians today announced organization of a physician rating bureau, the purpose of which is to place all sick calls and office visits on a strictly cash basis. No medical aid will be given those who owe their family doctor back fees.

The organization is unique in its kind, having a full constitution and slate of officers. Dr. John T. Boswell is president.

FURNITURE AUCTION DE LUXE

At Our Beautiful New Studios
6307 and 6309 Sunset Blvd. at Vine St.
2 Blocks South of Hollywood Blvd.

Owing to intervening Religious Holidays, our Regular Monday Weekly Studio Sale will be held on

TUESDAY, SEPTEMBER 25TH

10 A.M. MORNING AND EVENING 7 P.M.

The offerings range from the most costly type to those of medium grades in almost unlimited quantities. Rare opportunities await you to purchase at your own price, any and everything for the home beautiful, bungalow, flat or apartment.

LIVING-ROOM FURNITURE IN SUITES AND ODD PIECES; DINING ROOM, BREAKFAST ROOM AND BEDROOM FURNITURE; PERSIAN AND CHINESE ORIENTAL RUGS AND RUNNERS; FRINGED WILTON AND OTHER DOMESTIC RUGS; RADIOS AND MUSICAL INSTRUMENTS; ART GOODS; PICTURES; CHINA; BRIC-A-BRAC; WHITE ENAMEL RANGES WITH OVEN HEAT CONTROL; OTHER RANGES; ELECTRICAL APPLIANCES; BEDDING; LINEN; KITCHEN UTENSILS and many other items of equal interest.

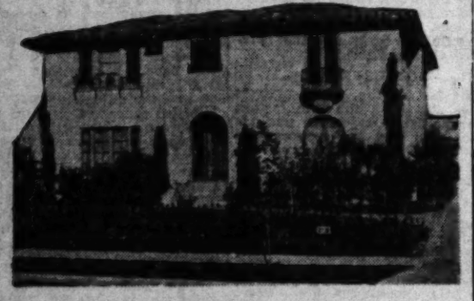
DON'T FAIL TO ATTEND BOTH THE MORNING 10 A.M. AND EVENING 7 P.M. SALES!!!

IMPERATIVE!!!

REAL ESTATE AUCTION

Palatial 11-Room, Italian Type
HANCOCK PARK RESIDENCE
Lot Approximately 66x212
448 NO. LAS PALMAS
2 P.M. Wednesday, Sept. 26th, 2 P.M.

ROUTE:—Beverly Boulevard to Las Palmas Avenue. (Las Palmas Ave. is two blocks East of Highland Ave.) Then 1½ blocks North.



Because of IMPERATIVE BUSINESS REASONS, the owner, for whom this magnificent home was constructed, has commissioned us to make immediate disposal of it at PUBLIC AUCTION.

Seldom is a similar opportunity under such auspices afforded those seeking the ultimate in both type of home and location.

DRIVE OUT TODAY AND SEE THIS SHOW PLACE—IT IS ONE OF THE MOST BEAUTIFUL AND COMFORTABLY ARRANGED RESIDENCES IN LOS ANGELES. TO SEE IT WILL CREATE A DESIRE TO OWN IT AND YOU MAY, AT A PRICE OF YOUR OWN MAKING, ON EASY TERMS OF PURCHASE!!!

LOCATION

In fashionable HANCOCK PARK, within easy access to "H" Street Cars; Beverly Blvd. and Melrose Ave. Busses; near Cumnock School for Girls; Urban Military Academy; John Burroughs Junior High and Third Street Grammar Schools; two blocks from Wilshire Country Club and walking distance to shopping and amusement centers, making for both an exclusive and practical residence location.

ARRANGEMENT OF LOWER FLOOR

Large Reception Hall (with full length mirrored Guest Closet, Telephone Booth, etc.) leads into the magnificent Living Room 17'x30' with Butchelder Tile Console Fireplace; French and Arched Windows; ceiling beams; parquet flooring, and leading through French doors into the Den, 12'x13' (with Tiled Lavatory,) which in turn leads onto Rear Patio; Beautiful Dining Room 15'x18' (entered through archway off Reception Hall); Breakfast Room 9'x12' with built-in features; exceptionally large and beautiful Full Tiled (including ceiling) Kitchen with every wanted built-in feature; Tiled Laundry Room; Large Maid's Room with Tiled Bath.

ARRANGEMENT OF UPPER FLOOR

Upper floor is approached by a beautiful Mahogany Winding Stairway with Italian wrought-iron balustrade leading onto Dividing Hall (containing two large Linen Closets, Utility Closet, Laundry Chute and Steel Lined Vault for Furs and Valuables); Master Bedroom with balconied window, 5 French Doors and Windows, is 18'x20', large clothes closet, Full Tiled Bath and enclosed shower; 2nd Bedroom 12'x21' (convertible into Billiard Room) with extra large closet, 5 Windows and French Doors, leading into fully enclosed and screened Sleeping Porch 10'x14'; 3rd Bedroom 12'x16' with 4 windows, large Dressing Room, Full Tiled Bath and enclosed Shower; 4th Bedroom 15'x18' with 5 windows, large closet, Full Tiled Bath and enclosed Shower; Commodious Sewing Room with 3 large built-in Chifforobes and Closets.

SALIENT FEATURES

Tiled Roof; Walls hand-painted over Sanituf and Canvas; exquisite Crystal and Italian wrought-iron Lighting Fixtures; Cove Ceilings in rooms of lower floor and flooring of Parquet Oak; Woodwork of Mahogany; Doors and Windows with arched corners throughout home; Windows screened and windows and doors copper weather-stripped; 2 stairways to upper floor; Front and side lawns with beautiful flowers and shrubs; Full rear lawn making an excellent Tennis Court; Full Lawn Sprinkler System; Electric Refrigerating System; 3-Car Cement Garage with automatic folding doors; Rear Canopied Patio; two rear entrances, one served by side driveway and another by cement walk; Full Cement Basement; Individual electricaly controlled Gas Furnace and a myriad of other features which go to make the "Home Beautiful one of added comfort."

OPEN FOR INSPECTION TODAY AND DAILY 10 A.M. TO 5 P.M.

H. P. BALL CO. C. W. GOODWIN, AUCTIONEER
VINE-SUNSET STUDIO BLDG.
6307-09 Sunset Blvd. at Vine St. Phone HO. 0221

Madame Helene's Rose Villa
One Mile East of Montrose
Verdugo Blvd., La Canada
Serving Late Breakfast
Course Luncheon $1.35
De Luxe Dinner $2.00
Week Days and Sundays

FIRE FIGHTERS' ARMY GATHERS

Group of 2500 Will be on Blaze Front Today

Four Great Conflagrations Rage in Southland

Valuable Property in Peril of Spreading Flames

(Continued from First Page)

burns, blisters and cuts. A number of injuries already have been sustained, the most serious to the fire fighters being those suffered by B. S. Perkins of Pasadena, who was hurt when a truck of the Crown City Transfer Company, carrying supplies and equipment, went off the road on the Ridge Route. A wheel came off the truck, which went over the side and down into the flames.

RIDGE ROUTE OPEN

The Ridge Route was reopened to travel yesterday.

District Forester Jordan arrived from the San Francisco headquarters yesterday and left on an airplane survey of the fires burning in Southern California. After flying over the Ridge Route and Mint Canyon fires he swung back over the Boggs ranch and dropped maps showing where from his view of the fire the best attacks could be made and where some of the most dangerous spots in the fire are. Armed with these, Cecil and Turner laid their plans to battle the blaze.

In the Ridge Route fire, very rough country and no moisture have made the job of fire fighting almost impossible before the stiff wind that is reported.

Dispatcher Davis for the Angeles National Forest recruited 100 additional fire fighters from the streets.

Three Pasadenans who were burned Friday when their automobile was trapped by a wall of flame were out of danger yesterday. They are: R. M. Montgomery of 761 North El Molino avenue; Ace Brown of 2251 White street, and Louis Graf of 2153 Glen avenue.

CALIFORNIA SUFFERS FROM MEXICO TO OREGON

SAN FRANCISCO, Sept. 22. (Exclusive)—In the last forty-eight hours, timber and brush fires from the Oregon line to the Mexican line have exacted the most vicious toll of the season, but indications tonight were that the red scourge of the forests had spent most of its force for the time being.

Two new fires were reported today in San Mateo county and six more in Mendocino county, one town in Butte county was partly destroyed and another lay in the path of advancing flames with little chance of escaping destruction. Approximately 10,000 acres of timber and brush have turned blackened faces up to a sweltering sun in two days, bringing the aggregate of seared property to about 85,000 acres for the last four days.

Five men have died in their efforts to defeat the onrush of sweeping flames, all north of Tehachapi. Five others in northern and central California lie seriously burned or injured, including the fire warden of San Mateo county.

Peter Navares, 55 years of age and Edward Gasiot, 50, succumbed at St. Paul's Hospital in Livermore today from burns they received yesterday when the gasoline tank of their automobile truck exploded while they were fighting a brush fire in Indian Creek camp road. Neil Lane, 38, died last night from the same cause. A fourth man remains under care at the hospital. All were employees of a water company in Livermore.

Robert Burns, 58, of Somnoa county rancher, fell exhausted while fighting fire on the ranch owned by C. C. Pyle and "Red" Grange near Cloverdale, and died soon after he had been taken to the Cloverdale Hospital.

Bert Werder, fire warden of San Mateo county, fell exhausted in a charred pit while leading a force of fighters against one of two new blazes that sprang up in the western part of the county in canyons of the coastal range. Discovered several hours later. Werder was found to be unconscious and was removed to his home in a serious condition. Investigation disclosed he had suffered a possible fracture of his hip in the fall, and his face and arms had been singed by contact with the flames.

Magalia, in Butte county, reports the Southern Pacific station and three homes in ashes. Contrary to earlier reports, it was said the forest ranger's station remains standing. Most of the 256 inhabitants who fled the town with their belongings were declared returning to their homes, with women leading the influx, while men remained on the fire lines.

Mrs. Belle C. Wilds, who was injured on the face, hands and arms in the Ridge Route fire Froday, has been employed as a general delivery mail clerk at the Fresno postoffice for eleven years. According to information received from the hospital at Newhall last night by her daughter, Mrs. Avery Kahrt of Friant, Mrs. Wilds will be confined in the hospital for five days.

Mrs. J. R. Koyle, another occupant of the car, will be confined at the hospital at Newhall for several days, according to Mrs. Kahrt.

AUTO RUNS 59 MILES ON GALLON OF GAS

Automobile engineers who worked for years in an effort to reduce gasoline consumption have found the solution in a marvelous invention that fits all cars. An actual test made by one of the engineers showed 59 miles on a gallon of gas. Thousands of car owners have already installed this new invention. They not only report amazing gas savings, but are also surprised to find quicker pick-up, instant starting, smoother running motors and disappearance of carbon. E. Oliver, 999—608W Third St., Milwaukee, Wisc., for a limited time is offering a free device to those who will help introduce it. They also need men everywhere to make over $100 weekly in their own territory taking care of local business. Write him at once for free sample and big money making offer.—[Advertisement.

QUARTER OF QUOTA GIVEN

Red Cross' Relief Fund Reaches $25,500 Total; Many Welcome Small Amounts Included

Contributions to the Red Cross' Florida and West Indies Relief Fund yesterday, from all sources, reached a grand total of $25,500, or one-fourth of the $100,000 quota which has been assigned to Los Angeles. The total collected by The Times reached $20,629.60 at 3 p.m. yesterday. The total Friday was $13,912.50.

According to Chairman MacWatters, the bulk of the contributions is composed of small sums, ranging from $1 to 5 and $10, many representing sacrifices of people in the more humble walks of life.

SMALL SUMS WELCOME

"These contributions are most welcome and sincerely appreciated," states Mr. MacWatters, "but if we are to make up our city's $100,000 quota quickly to meet the urgent need of the disaster sufferers, numbering hundreds of thousands of homeless and hungry, we must have generous help from our richer citizens in the way of donations in the larger amounts.

"We have already received a $2500 contribution from Cecil B. De Mille and his personal associates in the motion-picture industry, and I hope this appeal will bring other groups and organizations of the city to follow with similar gifts, representing their respective bodies.

"In addition to the generous contribution, Mr. De Mille informs me that stars, employees and others concerned in the industry will make their donations individually."

Mr. MacWatters suggested that many organizations holding meetings this week might make their gatherings the occasion for contributing to the hurricane relief fund, and stressed the point that every dollar is being forwarded immediately to assist in the work of relief.

BENEFIT TICKETS ON SALE

Tickets have been placed on sale for the big benefit affair to be given Saturday evening, the 29th inst., at Olympic Auditorium, these now being obtainable at all theaters at 50 cents, $1 and $2 each.

Numerous requests for reservations have already been received and in many instances blocks of seats are being bought and turned over to the war veterans at the Soldiers' Home and elsewhere, this performing a two-fold philanthropic service.

It is announced that a great galaxy of motion-picture stars will attend and a splendid program of clean-cut boxing events is scheduled with other entertainment features augmenting.

"TIMES" HURRICANE RELIEF FUND

(Continued from First Page)

A. H. Kaufman	25.00
Belmont Country Club	25.00
Frank M. Lee	20.00
Kate C. Millett	20.00
Mr. and Mrs. H. H. Van Luven	20.00
A. J. Huneke	20.00
Mrs. H. P. Child	16.00
J. L. Kline	15.00
Catherine E. Humphries	15.00
Mrs. A. J. Hinshilwood	15.00
U. S. Hollister	15.00
Mrs. Georgia Wallace	10.00
Mr. and Mrs. F. O. Burns	10.00
C. A. Macuerian	10.00
Mr. and Mrs. W. H. Roberts	10.00
M. A. Bryan	10.00
Mr. and Mrs. James E. Dodge	10.00
Rose Van Vranken	10.00
Albert M. Dickinson	10.00
Mr. and Mrs. Jos. M. Cates	10.00
Edith M. Johnson	10.00
Mr. and Mrs. C. F. Wallace	10.00
Calvert Leonard	10.00
L. A. Lindsay	10.00
Mr. and Mrs. A. F. Stock	10.00
A. M. Pollock	10.00
M. F. Young	10.00
Jack Rogers and wife	10.00
Mrs. Wesley C. Hines	10.00
Mr. and Mrs. M. W. Maguire	10.00
A. H. Voigt	10.00
Mr. and Mrs. C. Frank Rossire	10.00
Ida S. Avery	10.00
A Friend	10.00
Subscriber	10.00
Mr. and Mrs. A. G. Baker	10.00
Nellie Cleveland	10.00
Mr. and Mrs. Harry C. Jackson	10.00
Mr. and Mrs. W. F. Adams	10.00
H. B. Lakin	10.00
Verna M. Mills	10.00
Helen Braese	10.00
Anna C. Rutan	10.00
Caroline Swanfeldt	10.00
M. O. M.	10.00
Mr. and Mrs. W. E. Houghton	10.00
Carrie A. Muir	10.00
Los Angeles Coaching School, Inc.	10.00
Mrs. M. E. Zechandelaar	10.00
A Friend	10.00
Robert M. Fulton	10.00
N. D. Whitman	10.00
C. F. Edwards	10.00
C. L. Bankson	10.00
M. B. T.	10.00
E. C. Kulli	10.00
A Friend	10.00
Chas. A. Miller, Jr.	10.00
Frank B. Van Saun	10.00
Pioneer Steam Carpet Cleaning Works	10.00
Cora K. Eyer	10.00
Alena L. Eckert	10.00
Mr. and Mrs. Henry Gildner	10.00
Oakley Company	10.00
W. T. Kirkpatrick	10.00
Mrs. A. P. C.	10.00
L. M. Bardet	10.00
Mr. and Mrs. W. C. Longstreth	10.00
Edwin A. Hartman	10.00
Mr. and Mrs. Wm. H. Pierce	10.00
Caleb Fisher	10.00
N. H. Anderson	10.00
John C. Hansen	10.00
J. L. H.	10.00
B. P. Gridley	10.00
W. J. H.	10.00
Chas. E. Richards	10.00
Mrs. Mary K. Bassett	10.00
Grace S. Purvlanee	10.00
F. E. Woodley	10.00
Ada. J. MacLean	10.00
Frances Kingery Deets	10.00
H. N. Marr	10.00
J. W. Moore	10.00
Bertha B. Bohannon	10.00
N. D. Sanders	10.00
Margaret Morris	10.00
Mr. and Mrs. A. J. Regan	10.00
Alvin S. McCollum	10.00
Mary K. Young	10.00
Aug. Christenson	10.00
Mr. M. Moritz	10.00
A Friend	10.00
R. Elsa Clean	10.00
Homer G. Howard	7.00
Nameless	6.00
Lydia R. Williams	6.00
K. V. Redpath's Employees	5.50
W. Howard Gaskill	5.00
Addie M. Jennison	5.00
Mrs. Jessie D. Taitt	5.00
Anonymous	5.00
B. W. Bridgman	5.00
Edith Taylor Thomson	5.00
S. J. Heron	5.00
A Friend	5.00
Sam E. Thrall	5.00
A Friend	5.00
Frank W. Hanford	5.00
Mrs. Theodore Meier	5.00
Mrs. A. C. Ireland	5.00
Anna I. Vail	5.00
J. H. Flynn	5.00
Margaret L. Van Arsdale	5.00
Nana Miller	5.00
J. W. Black	5.00
R. J. S.	5.00
Mr. and Mrs. V. S. Lawrence	5.00
Ernest Douglas	5.00
M. Bell	5.00
Ida Belle Winchell	5.00
A Friend to the Poor	5.00
Nita S. McGrew	5.00
"Baldwin Park"	5.00
Rose V. Naylor	5.00
M. E. Raggles	5.00
M. B. R.	5.00
A Friend from Hollywood	5.00
J. K. McDonald	5.00
Julia L. Ames	5.00
Virginia Chrisman	5.00
F. N. Bingham	5.00
J. M. Kelly	5.00
Mr. and Mrs. Otto Benson	5.00
L. Corinne Hart	5.00
Lucile Van Ansdall	5.00
Francis B. Ansley	5.00
Rev. and Mrs. Willis A. Luce	5.00
Wm. F. Heeg	5.00
Mrs. S. D. Brooks	5.00
Florence E. Douglas	5.00
O. H. Blasingham	5.00
A. E. Hunter	5.00
J. O. and Mrs. McCannel	5.00
C. W. Shallcross	5.00
J. W. Reed	5.00
Check	5.00
Nettie L. Flock	5.00
Check	5.00
Loftus H. Thackaberry	5.00
J. A. Greenlee	5.00
Mrs. Stella C. Young	5.00
Vera J. Plummer	5.00
H. M. Brigham	5.00
Cash	5.00
A Friend	5.00
Mary M. Smith	5.00
E. S.	5.00
C. K. V.	5.00
Gertrude Armentrout	5.00
A Friend from Catalina	5.00
Caroline A. Thayer	5.00
Mrs. Lehman Dorr Schaffer	5.00
Eleanor Hunter	5.00
Frank Christopher	5.00
A Friend	5.00
K. V. F.	5.00
Edna W. Herr	5.00
J. H. Brandimore	5.00
S. E. Lehmer	5.00
Elizabeth D. Zarn	5.00
Alice J. Dye	5.00
Gertrude and Bill Pritchard	5.00
Louie B. Keyes	5.00
E. R. Baker	5.00
J. E. Tilley	5.00
R. C. M. Judge	5.00
Ellen A. Short	5.00
N. C. Peters	5.00
R. N. Elliott	5.00
Charles and Isabel Dwight	5.00
Harry J. Hunt	5.00
M. J. Gress	5.00
Frank L. Decker	5.00
Mechanic	5.00
Cash	5.00
W. S. Brittin	5.00
Edith H. Monheimer	4.00
W. W. Dean	4.00
A Friend	3.00
Charles V. Barton	3.00
Roy T. Culey	2.00
Mrs. F. E. Wade	3.00
A Friend	3.00
C. E. Kingman	3.00
A Subscriber	2.00
A Friend	3.00
Gertrude Beaumont	2.50
Mr. and Mrs. F. Harvey	2.00
Mrs. M. A. Ladds	2.00
Mrs. F. M. C.	2.00
H. J. Lowry	2.00
A. J. McDermott	2.00
V. W. Bonham	2.00
C. F. S.	2.00
E. A. Peters Investment Co.	2.00
Milton H. Plegge	2.00
N. Larson	2.00
Mrs. Francis Bayard	2.00
L. D.	2.00
Beverly and Donald Sjoberg	2.00
Annetta G. Myers	2.00
Two Sisters	2.00
Sunland Baptist Church, Women's Mission Circle	2.00
A Friend	2.00
Scott R. Ludlow	2.00
Clara Starr Logan	2.00
L. E. Brown	2.00
Paul D. Ransom	2.00
A Subscriber	2.00
G. Wibrew	2.00
Brother Bailey	1.00
Cash	1.00
Cash	1.00
J. E. Briggs	1.00
W. M. Phinney	1.00
Lenore Bolack	1.00
L. W.	1.00
George F. Richardson	1.00
Cash	1.00
J. H. Hamill	1.00
A Friend	1.00
A Sympathizer	1.00
W. J. S.	1.00
A Sick Friend	1.00
S. C. Davis	1.00
H. F. Marlowe	1.00
Josephine L.	1.00
A Sympathizer	1.00
Burt	1.00
Mrs. R.	1.00
A Friend	1.00
A Friend	N1.00
Susbcriber	1.00
G. R.	1.00
A Friend	1.00
Total to date	**$20,629.60**

EVERY MORNING IN THE YEAR Los Angeles Times DAILY FOUNDED DEC. 4, 1881

The Times Building, First and Broadway. Phone MEtropolitan 6700

90c per month DELIVERED BY CARRIER Single Copies, Daily 5 Cents Sunday, 10 Cents

By mail to Postal Zones 1 to 4 including California, Arizona, Nevada, Utah. Yearly $12.60; Monthly, $1.05; in Zone 5, including Colorado, Idaho, Montana, New Mexico, Oregon, Washington, Yearly, $16.00; Monthly $1.50; in Zones 6, 7 and 8, beinge of States, Canada and Mexico, Yearly, $18.00; Monthly, $1.50. POSTAGE PREPAID

Entered as second-class matter Dec. 4, 1881, at the Postoffice at Los Angeles, Cal., under the Act of March 3, 1879.

SUNDAY MORNING, SEPTEMBER 23, 1928. VOL. XLVII. NO. 295

FLOOD PERILS RELIEF EFFORT

Lake Okeechobee Rises and Outlets Blocked

Call Made for Supply of Outboard Motors

Gov. Martin Orders Use of State's Funds

(Continued from First Page)

basin of Lake Okeechobee as the outlet canals can handle under present conditions, Gov. Martin called an emergency drainage conference for 10 a.m. tomorrow in this city, with F. C. Elliot, chief drainage engineer, and others. C. P. Hall of the national Red Cross staff, reported upon arrival from the inundated area today that a steady rise had been in progress for the last twenty-four hours and that there is imminent danger of the one road to Belle Glade and vicinity being washed out. He returned to rush out additional outboard motors to the area explaining that these now afford practically the only dependable transportation.

Of the five lake outlets, only one, the St. Lucie Canal, is reported by drainage officials to be functioning, the others being blocked by debris or broken locks. Newspaper men who returned early this morning from the area in probably the last automobile to get through without ferrying found the water from the southeastern canals flowing back into the lake for a short distance and farther back the course of the canal cannot be traced as the current was from northwest to south, across the bed of the waterway.

RED CROSS DIVIDES RELIEF WORK PHASES

WEST PALM BEACH (Fla.) Sept. 22. (AP)—Measures for relief of the area ravaged by last Sunday's tropical hurricane gained momentum today as official estimates fixed the death toll at between 1000 and 1500, with more than 15,000 homeless, and disease and hunger threatening refugees in parts of the Lake Okechobee region.

Rapidly co-ordinating its program, the American Red Cross allocated phases of the work to branch headquarters in Jacksonville, Tampa and Fort Myers. The latter two cities will handle parts of the lake region inaccessible to headquarters here, while Jacksonville will supervise the refugee situation.

Rising waters and lack of adequate transportation facilities handicapped the emergency relief work and the recovery of bodies within the stricken lake shore district. Urgent appeals for boats came out of the area which returning officials have described as corpse-strewn and desolate, with thousands of refugees in immediate need of food and shelter.

Clipping official red tape, after a personal inspection of a part of the back country, Gov. Martin ordered food and other supplies purchased with funds from the State Treasury. At the same time the Governor who shed tears at the tragedy he witnessed in the lake country, issued another call for people of Florida to contribute "quickly and generously" to the relief. The State Highway Department was ordered to clear the debris-clogged roads into the district to facilitate movement of trucks and other vehicles.

Federal aid to cope with the situation was sought by United States Senator Trammell who telegraphed to President Coolidge asking that a representative be sent to Florida with the view of obtaining all possible governmental assistance.

FEW LIVES LOST IN OUTER ISLANDS

MIAMI (Fla.) Sept. 22. (AP)—Reassuring word that few lives are believed to have been lost on the outer islands of the Bahamas as a result of the storm that swept British possessions Sunday before it struck the Florida coast were brought here today by officers and passengers of the auxiliary schooner Ena K., first boat to reach Miami from Nassau since the hurricane.

Loss of life in the outer islands is not definitely known, according to Charles Pettee, first mate.

His summary of storm damage on islands already surveyed follows:

New Providence Island, of which Nassau is the principal city: Three dead, great property loss in residences and temporary suspension of utilities.

Harbor Island: Ninety-six buildings demolished.

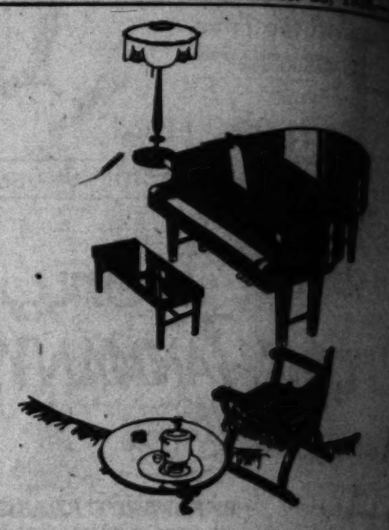
Governor's Harbor: Almost complete loss in buildings.

Bimini: One house left standing.

Spanish Wells: Nine buildings destroyed.

J. R. Rescher, an American photographer, was one of the Ena K. passengers. He said he knew positively of only one fatality at Nassau, that of a girl who was drowned after the storm subsided.

China now has a population of 436,000,000.



How is *YOUR* music ma

HAVE YOU, in your living room, what we call a piano? With beauty in the sole of its polished wood—beauty in the graceful flowing line—does it stand there, ever charming eye, inviting your touch—giving you and your the opportunity for musical self-expression that so much joy and inspiration to life?

And is that piano of yours an Ampico? Can it—unless yourself do not wish to play—bring you the inspired performances pianists whose fame is world wide? . . . If you do not own Ampico, you are missing deep enjoyment that really may be yours.

Come in today or tomorrow—play this wonderful instrument yourself—hear it played by great artists of the concert stage or the vaudeville stage. Then you will understand why a musical instrument can bring so much musical enjoyment into the home.

AMPICO

Obtainable at Wiley B. Allen Co. in Following Selected Makes of Instruments

MASON & HAMLIN PIANOFORTE
HAINES BROS. PIANOS
AMPICO SYMPHONIQUE
Terms if Desired

Phone VAndike 1131

Wiley B. Allen Co. 720 So. Broadway

Glands of Executed Convict Grafted to Save Patient's Life

SAN FRANCISCO, Aug. 30.—(Universal) — Transplantation of glands from the hanged terror bandit, Buck Kelly, to a patient at the University of California hospital here was justifiable by, 1. The complete success of its main purpose, and, 2. Its contribution to medical science.

So declares Dr. L. G. Schmitt, dean of the University hospital.

The glands were grafted into the body of a patient weakened by disease. Subsequently the patient's condition showed such improvement that an operation for [illegible] was completely successful.

The marked results of [illegible] transplantation manifested [illegible] a growing appetite, increased power to absorb and assimilate food, and to properly eliminate the waste products of the body. This fact alone, [illegible] operation of the patient, [illegible] number of red corpuscles in the blood increased, [illegible] quality of the hemoglobin, the iron element which gives color to the blood, and which delivers oxygen to all cells composing the body. The quality of the blood was greatly improved, [illegible] where blood pressure was low—one of the most [illegible] symptoms of deficiency—was materially raised.

FOLLOWING his research work at San Quentin prison, California's largest penal institution, Dr. Clayton E. Wheeler in an article entitled, "How the Glands Control Behavior," stated: "Observing scores of the inmates which the authorities had selected for treatment, we noticed in men, just as we had previously noticed in the lower order of animals, that the first

HEALTH IS NO LONGER A CHANCE OR UNCERTAINTY

Having performed more than [illegible] of his glands, [illegible] operations, Dr. Wheeler speaks with an authority based upon an experience in his highly specialized field not possessed by any other endocrinologist.

"In health matters there are two roads clearly marked. One leads to vigorous, robust health and the other to [illegible] disease. Excepting contagious and infectious diseases of [illegible] abilities, the vast majority of ill health in either [illegible] amenable by simple methods now well known and easily available."

Where the ductless glands of the human organism are found to be normal, there will also be found normal health. In every case of sickness, other than of germ origin, an abnormal condition of the glands will be found.

Do You Value Health and Long Life? Then Learn What The Essentials Are

Dr. Wheeler has written a book telling in plain, easily understood language how the ductless glands control every element of human life. This book also tells how Dr. Wheeler perfected his simple, painless gland operation and how hundreds who had despaired of ever being restored to useful, vigorous health acclaim the priceless benefits derived through his skill. This book is sent the sick without cost or obligation. DR. WHEELER MAY BE CONSULTED WITHOUT CHARGE.

Dr. Clayton E. Wheeler,
3173 Wilshire Boulevard,
Los Angeles, Calif.

Please send me, without any obligation, one of your free booklet on the ductless glands.

Name .....

Address .....

San Francisco Office, [illegible] Powell Street

Office hours, Saturday and Sunday, 9 a.m. to [illegible] p.m. to 5 p.m. Phone WAshington [illegible]. Office is [illegible] Vermont Ave., easily reached from all parts of Los Angeles. From downtown, take westbound "S" yellow car on 7th [illegible] off at Wilshire Blvd.



GRAY HAIR VANISHES

An amazing new discovery, safe and quick, causes the tell-tale "gray" to vanish, and in its place the beautiful, lustrous original color appears.

A Hair Specialist's Discovery

This modern preparation, Co-Lo Hair Restorer, developed by Prof. John H. Austin, nationally-known hair specialist, is a scientific advance over crude dyes and henna mixtures.

Co-Lo is a clear white liquid, dainty, odorless, easy and simple to apply in the privacy of your own home. It restores color evenly, perfectly, leaving absolutely no sign of its use. Co-Lo keeps your hair soft and lustrous. At $1.50 a bottle, it costs but little to keep the gray away. Co-Lo is obtainable for every natural shade of hair. Each bottle bears the signature of Prof. John H. Austin. Ask your druggist. ALL Owl Drug Stores.

Radio Buyers will find it to their advantage to read the radio advertising appearing in the LOS ANGELES TIMES



R music made
U, in your living room, that lovely
piano? With beauty in the soft glo
ood—beauty in the gracious curve o
does it stand there, ever charming
our touch—giving you and your chil
y for musical self-expression which le
ation to life?
urn an Ampico! Can it—when you
—bring you the inspired performance
world wide? . . . If you do not possess
deep enjoyment that easily may be y
orrow—play this miraculous instru
l by great artists of the concert hall
hen you will understand why so
much musical enjoyment into the

PICO
Allen Co. in Following Eminent
of Instruments
ILIN PIANOFORTE
BROS. PIANOS
SYMPHONIQUE
s it Desired
Allen Co.
Broadway

cuted Convict
Save Patient's Life
eases. Subsequently the patient's
condition showed such improvement
that an operation for toxic goi
was completely successful.

marked results of gland
plantation manifested itself
a growing appetite, increase
power to absorb and use nutri
tion and to properly eliminate
the waste poisons of the body
This fact alone stimulated re
cuperation of the patient. The
number of red corpuscles of the
blood increased, likewise the
quality of the haemoglobin, the
element which gives color to the
blood, and which delivers life
gen to all cells composing the
body. The quality of the blood
was greatly improved, and
where blood pressure was found
—one of the most frequent
symptoms of deterioration—
was materially reduced."

LONGER A CHANCE
CERTAINTY
than 15,000 of his simple, painless
ier speaks with an authority based
ighly specialized field not paralleled
.
are two roads clearly marked—one
alth and the other to affliction and
ous and infectious diseases or dis-
f ill health is either preventable or
now well known and easily avoid-
s of the human organism are found
be found normal health. In every
of germ origin, an abnormal condi-
nd.

ealth and Long Life?
t The Essentials Are
ritten book telling in plain
age how the ductless glands
f human life. This book also
perfected his simple, knifeless
w hundreds who had despair-
ed to useful, vigorous health
enefits derived through him.
ck without cost or obligation.
BE CONSULTED WITHOUT

eler,
ward,
out any obligation, copy of your
ss glands.
Office, 535 Powell Street
Sunday, 9 a.m. to NOON; week-days,
shington 2211. Office ½ block off
from all parts of Los Angeles; from
E" yellow car on 7th street and get

will find it to their advan-
tage to read the radio ad-
vertising appearing in the
LOS ANGELES TIMES.

Hanan they say...



And why shouldn't they....

No better shoes can be made than Hanan . . . and Hanan Shoes direct the style . . . Typical of Hanan craftsmanship is this sturdy, imported tan Russia calf oxford, the Cecil. $16.50
In black and the new dark tan . .



HANAN & SON
737 South Broadway

"Egg Yourself on to Success"
ADD YOUR NAME TO THE ORO BLANCO "MONTHLY PAYROLL"
Here is the Way to Increase Your Monthly Income Without Changing Your Occupation
A NEW ERA in the egg farming industry is at hand!
SCIENTIFIC METHODS, mass production and large volume distribution have been brought to the industry by BIG BUSINESS. Efficiency has become the watchword.
JUST AS OTHER huge industries have invited the public to participate in their earnings without doing any of the actual work, so does ORO BLANCO, Inc. offer you the opportunity of sharing in the profits from Egg Production.
UNDER THE ORO BLANCO PLAN, you can become the owner of a highly-productive flock of choice White Leghorn laying hens, for a comparatively small investment. Your name then is placed on our "Monthly Payroll" and you receive a regular income from the start without putting forth effort of any kind.
BRIEFLY DESCRIBED, the ORO BLANCO PLAN enables you to become an egg producer by proxy. Your flock is housed in our modern poultry plant, now being erected at Owensmouth. Our experts care for your chickens and market the eggs so as to bring the maximum return. And, wherever you are, you receive your profits MONTHLY.
Send the coupon below for booklet or come to our office for details
ORO BLANCO, Inc.
EGG PRODUCERS
OWENSMOUTH, CALIFORNIA
Office, 512 S. Western Ave., Telephone DUnkirk 6805
ORO BLANCO, INC. 512 S. Western Ave., Los Angeles
I want to be bothered by "high pressure salesmen" but I would like read your booklet, "The Road to Monthly Profits"
Name
Address
City

Offer Expires Oct. 1st
A 75c Bottle of
COLLEEN MOORE PERFUME
and
a 75c Box of Colleen Moore Face Powder
Both for 89c
THE SUN DRUG CO
The Owl Drug Co
BETTER DRUG STORES

YOUR FAVORITE CAR—at a discount!
Use Times Want Ads for today's best used cars.

GOEBEL WINS NONSTOP RACE

Los Angeles Flyer Makes Fast Cincinnati Run

Victory Nets Him $3000 Cash and $1000 Trophy

Harry Tucker, Backer, With Him on Flight

CINCINNATI, Sept. 22. (AP)—Art Goebel accompuished his specialty again today. He won another air derby. Goebel, whose home is in Los Angeles, further established himself as a premier nonstop flyer wen he won the Los Angeles-Cincinnati nonstop air race here today.

By finishing ahead of his field, Goebel won a $3000 cash prize, a leg on a $5000 gold trophy and a $1000 golden replica of the trophy.

Goebel only had one competitor in his flight, Emil Burgin, Mineola, N. Y., whose whereabouts were unknown tonight. Burgin took off from Mines Field, Los Angeles, an hour earlier than Goebel yesterday, but the New York flyer did not have as speedy a ship as the California airman. Goebel's plane was capable of making 180 miles an hour, while Burgin's had a maximum of 120.

PRESENTED WITH TROPHY

Soon after landing his Lockheed-Vega monoplane, Yankee Doodle at Lunken airport here, Goebel, victor of the Dole flight from San Francisco to Honolulu, and holder of the nonstop flight record from California to New York, was presented with the golden trophy he had won. Harry Tucker, Los Angeles, backer of Goebel's flight and owner of the Yankee Doodle, accompanied the pilot. Both said they experienced good weather, but had not sighted Burgin anywhere along the route.

The Yankee Doodle took off from Mines Field yesterday at 4:07 p.m., Pacific Coast time, and landed at Lunken airport today at 10:24 a.m., Eastern Standard time. His official flying time was announced as fifteen hours and seventeen minutes.

Burgin preceded Goebel in the air with his Bellanca monoplane at 2:56 p.m., Pacific Coast time. No reports had been received by Lunken airport officials given Burgin's position since he left Mines Field.

CROSS TEN STATES

Goebel's official flying average was announced as 129.47 miles an hour. The nonstop pilot said he struck one patch of bad weather last night but pushed his ship at its maximum sweep when dawn broke this morning. A tail skid on the plane was slightly damaged on landing, but mechanics were put to work immediately to fix it.

Ten States were crossed by the Yankee Doodle on its flight here, Goebel said. They were California, Arizona, New Mexico, Texas, Oklahoma, Kansas, Missouri, Illinois, Indiana and Ohio.

Goebel plans to leave here Monday for New York.

Class A and B racers are expected tomorrow.

Seven Keystone bombers, flying from California to Virginia, landed here this afternoon. The bombers, largest type of airplane in the United States Army, came here from Dayton, O. They have made the flight from Mines Field, Los Angeles in short hops and plan to continue the eastward journey to Langley Field, Va., Monday.

HOLMAN HEADS CLASS B AT FORT WORTH

FORT WORTH (Tex.) Sept. 22. (AP)—Charles W. (Speed) Holman, St. Paul, who took off from El Paso at 8:11 a.m. today, led Class B Los Angeles-Cincinnati air contestants into Fort Worth. He landed at the municipal airport at 1:45 p.m. in his Laird plane.

Holman took the air again at 2:14:10 p.m.

E. E. Ballough, with Charles Dickinson, 71-year-old aviator, landed here second at 3:18:07 p.m. He hopped at 3:39:39 p.m.

Sam H. Turner, Los Angeles, flying a Berliner monoplane in the Class A Los Angeles-Cincinnati air race, who was forced down Friday at Pecos because of heavy clouds and a low fuel supply, arrived at the municipal airport here at 2:54:13 p.m. today, fueled his plane and hopped off again at about 3:15.

EIGHT CLASS A PLANES AT TONEY FIELD

PINE BLUFF (Ark.) Sept. 22. (AP) Eight planes which took off from Fort Worth, Tex., early today in the Los Angeles-to-Cincinnati air derby landed at Toney Field this afternoon for an overnight stop before taking off on the last leg of their transcontinental race early tomorrow.

Bringing his Junior Stinson plane on the field at 1:59:24, George Hopkins of Detroit, was the first to land here, followed closely by Robert A. Dake of Pittsburgh in an American Moth, said to be leading in elapsed time, who brought his plane down at 2:06:50.

Official landing times of the eight planes in the Class A division which reached here from Fort Worth, follow:

Hopkins, 1:59:24; Dake, 2:06:50; James Whitman, flying a Pheasant, entry 67, landed at 2:16:05; Theodore Kenyon, Challenger, entry 51, 2:09:22; J. Shelby Charles, Eagle Rock, entry 8, 2:20:55; Dick Myhres, Simplex, entry 57, 2:27:17, A. H. Kriedler, Challenger, entry 93, 2:39:48; Ralph Haines, Waco, entry 36, 2:43:50.

The flyers were met here this afternoon by a number of aviation enthusiasts, including Henry G. Yeiser and party, who came to Pine Bluff two days ago by plane to greet the race entrants.

Mr. Yeiser underwrote the flight and has offered a cup to the winner of the race.

Awarding of lap prizes was to be made tonight and the flyers will be entertained by members of the Pine Bluff Air Port Club.

Charles W. Holman, was the first of the Class B, Los Angeles-Cincinnati air derby, to arrive here, bringing his Laird plane down at 4:49:40 p.m.

READ WITH EASE!
YOUR EYES EXAMINED GLASSES COMPLETE $3.15
All this week, an Examination of Your Eyes, a pair of *Spherical* Glasses, *in a frame, complete* for $3.15.
Gold or shell frames, torics, cylindrical, fancy shapes and *double vision glasses correspondingly low.*
The Proper time to look after the Eyes is when you *first notice* any Eye trouble. Many defects of Vision may be overcome by early attention.
The Glasses with which you can see the best are *not necessarily correct for you.* They may be *badly straining the Eye.* It's overcoming this Eye strain that requires *Skill, Ability, Experience* and *Knowledge.* That's what I am offering you.
Have an Oculist's examination—insist upon it. Give *your Eyes* the *best of Care.* I *positively use no drops.* You'll find my charges *very reasonable.* Some of your friends are wearing glasses I fitted.
C. N. HOPKINS, M.D.
REFRACTING OCULIST
Same Location 12 Years
Suite 201-203-205 Laughlin Bldg.
315 South Broadway

Fall Clearance
During this month, to make room for our Fall and Holiday goods, we will make reductions of from 10% to 40%



During this month set pictured above, finished in any color combination, and upholstered in good grade of tapestry, will sell for..... $35.00
Many other sets at proportionately low prices.
FENTON'S
CRAFTSMAN WICKER FURNITURE
TWO STORES
Cor. 16th St. and Main | 249 No. Vermont Near Beverly

Good Honest Practical Dentistry Priced Reasonably



Painless Methods Personal Service
MINIMUM PRICES
Gold Crowns ..... $ 5.00
White Crowns ..... $ 5.00
Bridge Work ..... $ 5.00
Set of Teeth $10.00
Fillings, Inlays and Porcelain Work
Teeth Extracted Painlessly
Free Examination
DR. CARR, Dentist
230-1 O. T. Johnson Building
Broadway at 4th
Hours 9 to 5:30. Phone TUcker 4902

HIGHBROW IDEA HITS HOO-HOOS

Bay City Lumbermen Move to Cut Out Comedy Feature, Plain "Club" Now

SAN FRANCISCO, Sept. 22. (Exclusive)—Helen how has busted loose in the Hoo-Hoos.

It may not mean much to the world at large, but every lumberman on the Pacific Coast knows about the Hoo-Hoos. That's the name of their social organization.

San Francisco Club No. 9 has decided the name is falling into disrepute because the expression has come to mean—well, something kinda frivolous—not anything worthy of the wide-slung he-men of the wide-open spaces.

They propose to call themselves the Lumbermen's Club. And if the Hoo-Hoos don't like it, why, they can hoo-hoo—and how!

THE HISTORY OF TAMMANY

(Continued from First Page)

bartenders who had a supply of blanks signed with the name of one of Tweed's judges!

This election in 1868 placed one blot on the record of Samuel J. Tilden, which he never was able to efface or explain away. Shortly before election Tweed sent out a letter to members of the Democratic State Committee in the up-State counties asking each to telegraph Tweed, as soon as the polls closed, an estimate of how the count would stand in each county. The letter was signed with Tilden's name as chairman of the State Committee, and though it is known Tilden had no part in sending it out, it also is known he learned of it in time to repudiate it and that he did nothing.

Tweed's object was to learn how many fraudulent votes New York City would have to furnish to overcome the Republican majority outside of the city. Oakey Hall, who was made Mayor, when Hoffman became Governor, afterward admitted he had written and signed the letter. The theft of this election placed Tweed in a more powerful position than he ever before had occupied and multiplied his opportunities for loot.

Jay Gould and James Fisk, Jr., made further wealth for Tweed, when they introduced him to the directorate of the Erie Railroad, and he joined them in plundering the stockholders and in forcing out Daniel Drew and Cornelius Vanderbilt, who for years had been battling for Erie control.

In addition to his other official posts Tweed now was a State Senator and a most influential figure in the State government. He planned to make Hoffman President and to take the Governorship for himself. This plan brought him again into direct conflict with Tilden.

(Continued tomorrow)

HONOLULU BOY'S SLAYER JAILED

Japanese Youth Reported Confessing Crime

Prison Guards Reinforced After Capture

Excitement Runs High as News Spreads

HONOLULU (T. H.) Sept. 22. (AP) A 19-year-old Japanese boy, Yutaka Fukunaga, sought as the slayer of Gill Jamieson, banker's son, after the latter was kidnaped from school, was arrested tonight and confessed, police said.

"I have been a bad boy. I want to tell it to my mother," the Japanese boy said when first arrested. Later he was quoted as saying: "What does it matter? Let the crowd get me, I don't care."

CALLS FOR TROOPS

Sheriff Patrick Gleason has called on Territorial Adjt.-Gen. Perry M. Smoot to assign National Guardsmen to duty around the jail and police station. Gleason, fearful of mob action, took no chances with his prisoner as a large crowd gathered after the arrest was made.

The Oahu tower siren blew steadily for five minutes, announcing the capture of the slayer. National Guardsmen arrived at the City Jail and a cordon of police was thrown about the structure. The crowds around the police station filled the streets, blocking traffic in all directions.

IS DRUG ADDICT

Before Fukunaga made his confession detectives announced he is a drug addict. A drug outfit was found near the body of Gill Jamieson.

A bloodstained pair of trousers was found in Fukunaga's room. Police said some of the ransom money also was found. Jamieson had paid $4000 and it was through some of the bills included in the sum the crime was traced to the Japanese youth. The confessed kidnaper was arrested on Honolulu's main street, Fort.

The arrest ended a five-day manhunt in which thousands joined. Gill Jamieson was kidnaped Tuesday afternoon. Ten thousand dollars in ransom was demanded of the child's father by the abductor, who procured $4000 Tuesday night. Gill was found dead Thursday. He had been strangled to death.

Seattle Flyer Smashes Plane

MARSEILLES (France) Sept. 22. (AP)—George H. Storck, Seattle flyer, who is on a flight around the world, escaped injury today when his plane turned over as he was trying a take-off on the next lap of his trip to Corsica. The plane was badly damaged.

Storck started for Corsica yesterday but was forced to return to Marseilles because of fog after being in the air less than two hours.

Storck was pinned under the airplane, which was heavily loaded, but was helped out without difficulty. The plane was damaged to such an extent it appears beyond repair.

Venizelos Ready for Pact Signing

NAPLES (Italy) Sept. 22. (AP)—Premier Venizelos of Greece arrived in Naples today for the signing of a recently announced pact of friendship, conciliation and arbitration with Italy.

He will be received by Premier Mussolini tomorrow and the signing of the pact will take place either then or Monday.

RECALL DEFEATED

GRASS VALLEY, Sept. 22. (AP)—Efforts to recall J. A. Teagarden and Theodore Schwartz as directors of the Nevada Irrigation District failed here today by a vote of 46 to 175, and 46 to 137, respectively.



Oil Permanent Wave, only $6
Including Shampoo and finger wave. No borax or ammonia. Special steam tubes for your protection.
Phone for appointment
903 Haas Bldg.,
219 S. Bdwy. TU. 7147
Pasadena Studio, 313 Pacific-Southwest Bldg.
Phone Colorado 1307
NATIONAL PERMANENT WAVE CO.

Have You Tried the FAMOUS DOLLAR DINNERS at
The Granada
Delicious Silex Coffee
672 South Lafayette Park Place, between Wilshire Blvd. and West 7th Street. (Just east of Hoover.)
Phone DUnkirk 1681.
Luncheon—Tea—Dinner
Private Rooms for Parties

FINAL WEEK
ANNUAL CLEARANCE SALE



This GREAT ONCE-A-YEAR SAVINGS EVENT AT THE BIRKEL MUSIC COMPANY will come to a close this week. While hundreds of "bargains in world-famous musical instruments" have been snapped up—there still remain many, many unusual values.

A Special Offer on Duo-Art Reproducing Grands!

$2885 WEBER DUO-ART GRAND, new, mahog. . . $2200
$2985 WEBER DUO-ART GRAND, new, walnut . . $2300
$3475 WEBER DUO-ART GRAND, new, mahog. . . $2875

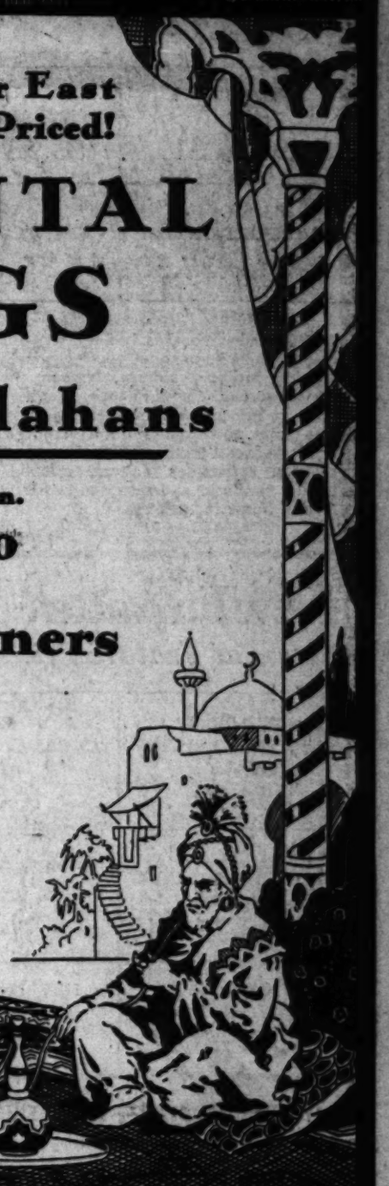
There Are Only Twelve of These at These Special Prices

STECK DUO-ART GRANDS, $2185 style, new, for $1850
STECK DUO-ART GRANDS, $1850 style, new, for $1500
SEVERAL STECK DUO-ART DEMONSTRATORS, $2700 style, for $1450.
THREE STEINWAY DUO-ART GRANDS, DEMONSTRATORS, $4075 style, for $3500.
ONE USED STEINWAY DUO-ART GRAND, $4475 style, for $3500.
SEVERAL STROUD DUO-ART GRANDS, latest style, for $1295.
GRAND PIANOS, NEW AND USED, FROM $495 up.
PLAYER PIANOS, NEW AND USED, FROM $175 up.
USED UPRIGHT PIANOS AS LOW AS $125.
CONVENIENT TERMS
Band and Orchestra Instruments at Greatly Reduced Prices

BIRKEL MUSIC CO.
446-448 SO. BROADWAY
WESTLAKE BRANCH 2402 WEST SEVENTH

The BROADWAY
Broadway, Hill and Fourth
Telephone Order Service MUtual 6141
Geneva Wells MUtual 6141
Broadway Department Store

Gems of the Far East Irresistably Low Priced!
ORIENTAL RUGS
Royal Lillahans



5 x 3-ft. 6 in.
$53.50
Hall Runners
8 to 12-ft. Long
$37.50
10 to 15-ft. Long
$52.50
—Oriental Rugs
—Seventh Floor

HAS YOUR WIFE A CAR OF HER OWN?
You'll be surprised at the scores of good used cars available on easy terms. See— TIMES WANT ADS

Homes Are Furnished Economically With

Good Used Furniture

at Special Prices ...in Barker Bros. Bargain Basement!

USED DINING SETS $9.95 to $598	USED DINING TABLES $1.98 to $29.75
USED PICTURES AND PAINTINGS 15c to $50	USED BED DAVENPORTS $4.95 to $39.50
USED OVERSTUFFED DAVENPORTS $14.75 to $150	USED OVERSTUFFED CHAIRS $7.50 to $75

Used Refrigerators

Very Low-priced

DEPENDABLE used refrigerators. About 50 to choose from. A wide variety of woods and finishes —25 lbs. to 150 lbs. Every box reduced to a mere fraction of the original used price. You can purchase a 25-lb. or 50-lb. capacity box for as low as..... $4.95

(Other fine quality boxes as high as $75.00)

USED DRESSERS $9.50 to $65	USED CHIFFONIERS $7.50 to $29.75
USED WOOD BEDS $1 to $37.50	USED IRON BEDS $1 to $3.98
USED BRASS BEDS $1.98 to $7.50	USED BED SPRINGS $1 to $13.50
USED MATTRESSES $4.95 to $15	USED LIBRARY TABLES $3.95 to $75
USED DAVENPORT TABLES $6.98 to $37.50	USED ROOM SIZE RUGS $7.50 to $350

ALSO used sideboards, buffets, servers, tea wagons, china cabinets, banquet tops, gas ranges, heaters, screens, kitchen cabinets, kitchen chairs, kitchen tables, dining chairs, books, lamps, floor clocks, mirrors, music cabinets, breakfast sets, odd breakfast tables, combination library-dining tables, desks, bookcases, end tables, coffee tables, easy chairs and rockers, commodes, settees, oriental pieces, art goods, statuary, and many other useful and ornamental home furnishings.

New Furniture Here

at Feature Prices

NEW 2-PIECE OVERSTUFFED SUITES as low as $54.50	NEW OCCASIONAL CHAIRS as low as $10.95
NEW OVERSTUFFED CHAIRS as low as $18.25	NEW DRESSERS as low as $14.95
NEW WOOD BEDS as low as $8.95	NEW END TABLES as low as $2.95

LIBERAL CREDIT—FREE DELIVERIES IN OUR REGULAR DELIVERY ZONES

BARKER BROS.
BARGAIN BASEMENT
SEVENTH STREET, *FLOWER & FIGUEROA*

MEETING ENDS IN CONFUSION

Parrot Succeeds in Tangling Republican Committee

Adjournment Taken Without Selection of Chairman

Hectic Session Fails to See Organization Completed

BY FLOYD J. HEALEY
"Times" Staff Correspondent

SAN FRANCISCO, Sept. 22. (Exclusive)—With his political machine facing disintegration in Los Angeles, Kent Parrot's attempt to salvage what he can of State patronage before being driven out of the picture tangled the Republican State Central Committee so thoroughly here today that it adjourned without naming a chairman or completing its organization for the next two years.

The adjournment came at the instance of Charles P. Neumiller of Stockton, present chairman of the committee, who is seeking re-election and is the choice of that element of the party which has the party's welfare, rather than individual ambition, at heart. The meeting broke up after four hours of strenuous debate, motions, countermotions, parliamentary flares and some bitterness.

The one point upon which the delegates were able to agree was that Herbert Hoover must be returned the victor at the November polls by the greatest majority California ever gave a Presidential nominee.

The gathering got as far as seating 125 of its 640 members and prepared for perfecting its organization when the storm broke

ROW OVER PROXIES

As has been customary in past years, Chairman Neumiller, wielded the gavel and suggested that the telegraphic proxies of those members prevented by pressure of business from attending the committee meeting be accepted. This has been the procedure of the committee from time immemorial.

Half a dozen of the group backing Harbor Commissioner Allen of Los Angeles for the chairmanship at the instigation of Parrot, were on their feet in a moment, objecting to the acceptance of telegraphic proxies.

From that time on it was a battle of words.

One thing, however, was noticeable in the palavering and excitement.

Recognized cohorts of former Sheriff Finn of San Francisco took a negative part in the rumpus. It was considered significant by reason of the fact that Parrot previously has lined up with the political emissaries of Finn.

FIRST SIGNS OF FRICTION

An advance insight into an apparent friction within this group was given a week ago when the party held its State convention at Sacramento. Parrot made his first open bid for control of the State Central Committee at that time by advancing Commissioner Allen for the chairmanship.

Finn, making a hasty summary of the vote situation at that time, refused to commit himself and it was considered possible that the former San Francisco bellwether saw the handwriting on the wall.

On the surface the inactivity of the Finn group today seemed to bear out that interpretation, but astute observers were not able to satisfy themselves as to whether or not today's methods by the Finn group were not designed to get a true gauge of the strength which Parrot can muster over the State.

"If they feel that Parrot indicated his possibilities by throwing the Central Committee meeting into such confusion that it will have to meet again to complete its organization, it is believed the Finn-McCabe crowd will swing openly into line behind Parrot at the next session.

Socialists Lose Seats in Sweden

STOCKHOLM (Sweden) Sept. 22. (AP)—The Socialists have lost sixteen seats in the second Chamber of Parliament, while the Communists have gained four. The Conservatives gained eight and the Agrarians nine.

The balloting for the Deputies ended yesterday with Stockholm filling eighteen seats, the other 212 seats having been filled last Sunday. The new Chamber will be composed of seventy-three Conservatives, ninety Social Democrats, four Liberals, twenty-eight Liberal Prohibitionists, twenty-seven Agrarians, and eight Communists.

Premier Carl G. Ekman, a Liberal Prohibitionist, was re-elected. Foreign Minister J. Eliel Loefgren, leader of the Liberal party, lost his seat.

Mexican Road Cut by Floods

NOGALES (Ariz.) Sept. 22. (AP)—At least two and one-half miles of the railroad tracks of the Southern Pacific of Mexico and part of the bridge spanning the Rosario River were washed away yesterday by the swelling of the Rosario and San Pedro rivers, according to reports reaching railroad men here today.

Heavy rains accompanied by winds of great force drenched the region immediately south of Mazatlan, Sin., and caused the overflow. The storm struck the territory early yesterday morning and continued until late in the afternoon.

DOMESTIC TRAGEDY TAKES THREE LIVES

SPOKANE (Wash.) Sept. 22. (AP) Louis P. Anderson, 49 years of age, railway mail clerk who lived here, shot and killed his wife and his mother-in-law with a pistol at Whitefish, Mont., today and then killed himself, a telegram received here by the chief clerk of the United States Railway Mail Service revealed. The telegram came from E. M. Hutchinson, postmaster at Whitefish. Domestic trouble is thought to have been the cause of the killings.

ANGELENO KILLED IN YOSEMITE

Cecil Morrison Dies in Fall Over Cliff During Hike to Glacier Point

YOSEMITE (Cal.) Sept. 22. (AP) The body of Cecil Morrison, 30 years of age, was discovered late today on a ledge about 1000 feet above the Merced River Canyon bottom by Ranger Charles F. Adair.

Death had evidently resulted from a fall of several hundred feet, Adair said, after Morrison had left the regular trail along the canyon to explore the ledges of the walls near Grizzly Peak.

The dead man left the camp of his mother and party of friends early yesterday morning, on a hike with several of his acquaintances. He had left the group a short time later, stating that he would continue to Glacier Point. When he did not return last night, search parties were organized, which continued throughout last night and today.

Morrison's business address is Security Building, Los Angeles. His mother tonight was prostrated with grief as rangers and friends toiled to bring the body down from the steep cliff.

Former Florida Governor Egged by Smith Men

TALAHASSEE (Fla.) Sept. 22. (AP) A barrage of eggs broke up former Gov. Catts's anti-Smith address here. It was said that some of the eggs hit him.

The egg-throwing began when Catts took up the religious question after he had been speaking for about thirty minutes. The address was being delivered in an open-air band stand.

Catts ca down off the stand and went into the crowd with an offer of a reward for the identification of the egg throwers. He is said to have challenged any man in the crowd to fight him singly.

Two Positions Call Educator

MADISON (Wis.) Sept. 22. (AP)—Whether he will resume his duties as professor of law at the University of Wisconsin or continue as Vice-Governor of the Philippines is the dilemma confronting Prof. Eugene A. Gilmore.

Expiration of a leave of absence from the university calling for his return as a member of the faculty when the university opens next week and the insistence of Gov. Henry L. Stimson that he continue in his insular position has developed a situation which today found Prof. Gilmore undecided as to what course he will pursue.

Changes Slated in Air Mail East

SAN FRANCISCO, Sept. 22. (Exclusive)—Installation of beacons for night flying over the Sierra Nevada range will be completed by November 1 and will mean a change in the departure of east-bound air mail that will save one complete business day between San Francisco, Oakland and New York, it is announced.

When all the beacons have been installed the east-bound mail plane will leave at 10 p.m. instead of 6 a.m., as at present, making the flight to New York in two nights and one business day instead of one night and two business days, as at present.

Oswald Mosley to Accept Title

LONDON, Sept. 22. (AP)—Young Oswald Mosley, whose father, Sir Oswald Mosley, died yesterday, is not going to reject the title despite his Socialistic beliefs, says the Evening Star in a dispatch from Nice whence Mosley is returning to England today.

"I shall retain the title," the dispatch quotes him as saying. "It is not worth giving up. Titles count for nothing nowadays."

Young Mosley said he will continue his work as labor member of Parliament.

MAN HURT EN ROUTE TO BROTHER'S FUNERAL

SAN LUIS OBISPO, Sept. 22. (AP) S. P. Goodmunson of San Francisco is in a hospital here in a critical condition as a result of an auto accident north of here today. Goodmunson was on his way to Los Angeles to attend the funeral of his brother when the car in which he was riding, driven by Barney Johnson, Warren (Ariz.) mining man, skidded in the soft dirt after passing a truck and trailer and crashed into a fence. Johnson was slightly hurt.

HOT-PENNY TOSSERS ESCAPE PENALTY

PORTLAND (Or.) Sept. 22. (AP)—Disorderly-conduct charges against Henry Walters and Tom Donovan, youthful baseball players of the San Francisco club, accused of tossing hot pennies from a hotel window, were continued indefinitely today by Municipal Judge Stadter. Deputy City Attorney Bain said Mrs. L. Cleveland, who was paid $18.50 after her hat was burned by a coin, did not care to press charges and children whose fingers were scorched failed to appear against the accused men.

EARLY PLOWING STARTS

CORCORAN, Sept. 2. — Early plowing and preparation is under way in the Lake Tulare Basin for planting of 100,000 acres of grain this season. While the bulk is to be wheat, there will be considerable acreage in barley, some oats and a small planting of flax.

LEAGUE MIXED ON ACCORD VOTE

Franco-British Navy Pact Wins Approval

Whether as 'Effort' or 'Step' Upward in Doubt

Italian Conception of Treaty Thought Adopted

GENEVA, Sept. 22. (AP)—Some confusion exists in League of Nations circles as to the exact text of a resolution adopted by the disarmament committee of the League of Nations Assembly toward the recently announced Franco-British naval accord. From the two texts given out today it would appear the committee regarded the accord both as an "effort" and as a "step" toward the future work of disarmament.

It appears that when the disarmament committee met today the French text of the resolution presented referred to the accord as an effort, while the English text called it a step. No one noticed the conflict in texts, but League officials said it was the French text which really was adopted and will be presented to the Assembly.

If this version of the committee's action is accepted it means the Italian conception of the Franco-British compromise has been approved and the accord is hailed "with satisfaction as an effort" instead of being approved as a "step" for preparing the way for the future work of disarmament. When the English version of the resolution first was read it indicated the Italian contention had been disapproved.

The resolution also asks President Loudon of the preparatory disarmament commission to convoke that body at the end of the present year, "or in any case at the beginning of 1929."

Count von Bernstorff, the German delegate, who has been insisting a definite date for an international conference for reduction of disarmaments be inserted in the resolution, announced that he will abstain from voting when the resolution goes before the assembly. He said he reserved the right to give a detailed explanation of the German position at that time.

UNITED STATES EXPECTED TO DISAPPROVE ACCORD

WASHINGTON, Sept. 22. (AP)—The position of the Washington government on the Anglo-French naval accord for the limitation of cruisers and submarines is expected to be made clear early next week after President Coolidge has had an opportunity to study the preliminary draft of a note being prepared at the State Department.

That the reply, if sent, will express American disfavor of the principles of big cruiser and submarine limitation without limitaton of smaller ships of either type which was evolved in the Anglo-French conversations, is considered certain. The question still in doubt, however, is the tone the proposed communication shall be given and whether it shall be made public immediately in order to clarify the situation for the American public as well as the rest of the world.

BRITISH PRESS FEARS OFFENSE TO UNITED STATES

LONDON, Sept. 22. (AP)—With terms of the Anglo-French naval compromise gradually becoming known, the opposition press today criticised it as bound to offend the United States.

Even papers not hostile to the government dwelt on the mischief which has been done by the failure of the government to reveal the terms. The papers carried abstracts cabled from the United States after publication by some papers of what purports to be the text.

The French have been insisting the terms be revealed immediately, but the British have withheld consent.

Advices from Geneva assert the accord covers an agreement between France and Great Britain that a disarmament conference shall deal with these classes of naval vessels:

(1.) Surface ships of 10,000 tons or less armed with guns over six and up to eight inches in caliber.

(2.) Ocean-going submarines of more than 600 tons.

(3.) Capital ships of more than 10,000 tons or armed with guns exceeding eight inches in caliber.

(4.) Airplane carriers of more than 10,000 tons.

Wilkins May or May Not Marry

NEW YORK, Sept. 22. (Exclusive) Honeymoon on a polar expedition? Not for Capt. Sir Hubert Wilkins, distinguished explorer of the North Pole. He may marry Miss Suzanne Bennett, Broadway actress, later on, but not now. He may even be engaged to her. But that's their affair.

So Sir Hubert said today just before his departure on the Munson liner Southern Cross from Hoboken. He was bound for Montevideo with two pilots and a mechanic and two seaplanes. They will board a whaling vessel for Deception Island, proceed south 600 miles to Graham Land, establish a base depot and in December start air surveys of the ice.

LEMOORE TO HOLD COMMUNITY FAIR

LEMOORE, Sept. 22—With twenty-four entrants a spirited contest is being made for queen of the Lemoore Community Fair to be held October 18 to 20, inclusive. Beside the crowning of the queen, an extensive display of fruit, vegetables, dairy products and live stock is planned, also a poultry and dog show and a parade of pet animals by the children of the district.

MRS. CADY SUCCUMBS

BAKERSFIELD, Sept. 22.—Mrs. Sarah V. Cady 76 years of age, wife of W. H. Cady and mother of R. E. Cady, secretary-manager of the Kern County Fair Association, died last night at her home following two weeks of illness. Funeral services will be conducted at 2:30 p.m. Monday at the Hopson mortuary.

C. H. Baker

"28 Years of Faithful Service"

THE FEMININE FASHION BOOK SPONSORS

Black Kidskin Footwear For Autumn Smartness



"OLGA" $8.50

"OLGA" is trimly fashioned in the smart black mat kid that rules in Autumn mode. The piping is black patent.

"OLGA" is also fashioned in field mouse kid with ivory piping and in blue kid with blue suede quarter and heel. The piping is ivory.

"MARETTE" $10.50



"MARETTE" is created in black mat kid. The dainty bow is of blue kid and patent. The Junior heel is very smart for Autumn.

"MARETTE" is also in Autumn brown kid.

Baker Sponsors

CHIFFONS, $1.65 the pair, 3 for $4.50
In Mauve Taupe, Misty Morn, Dust
For Black Footwear

C. H. Baker
412 W. Seventh St.

629 S. Broadway
In Pasadena at
282 E. Colorado St.
Portland

451 S. Broadway
In Hollywood at
6664 Hollywood Blvd.
San Francisco

FURNITURE AUCTION DE LUXE

The Personal Collection of FLORENCE E. PRIEST

Friday & Saturday, Sept. 28th & 29th

10 A.M., All Day and Evening, 7:30 P.M.

Exquisite Furnishings, Splendid Collection of Oil Paintings
Wonderful Library, Oriental Rugs, Choice Bric-a-Brac

2430 Ocean View Ave. (Cor. Carondelet)

Directions: Sixth Street to 2500 block Carondelet, north one block to gate

HOUSE ALSO TO BE SOLD AND MOVED OFF LOT

Mrs. Priest has sold the real estate reserving house and furnishings which will be sold regardless of sacrifice to give immediate possession.

HOUSE: Is of Old English type, two stories and attic, 12 rooms, originally cost $25,000 to build. House to be moved off property by purchaser. House sells at 1:00 P.M. Friday.

FURNITURE: In part includes fine brocaded tapestry Chesterfield and arm chairs, many Spanish library table, upholstered lounge chair with carved frame to match, heavy davenport and mirror, tilt top poker table, chaise longue, rockers, antique French grandfather clock, Victrola and records, electric radio, 10 pc. dining suite, complete furnishings of 6 bedrooms.

BRIC-A-BRAC: Includes bronzes, cloisonne, Satsuma, Chinese brasses, ivories, statuary, hand painted china, cut glass, magnificent Aubusson tapestry, an exceptionally fine collection of many rare pieces.

PAINTINGS: Include 50 or more exceptionally fine oil paintings, many of them by well-known artists such as Paul de Longpre, Warren Shepards, Rodgers, Chaffee, E. Bennett, Wm. Swift Daniells, Louis Aitken, Jules Pesant, Martin Jackson, Lillian Genth, Thos. Hunt, Norman St. Clair and others.

LIBRARY: Contains the complete works and odd volumes of the following standard authors: Bulwer Lytton, Voltaire, Herbert Spencer, Browning, Samuel Pepys, James Whitcomb Riley, Paul de Cox, Cooper, a library of Oratory, library of American History, F. Marion Crawford, Dickens, Gilbert Parker, Turgenev, Kingsley, Muhlbach, Shakespeare, Tennyson, Oliver Wendell Holmes, Eugene Sue, Whittier, Ferrier, Thos. Nelson Page, Chas. Lever, Boudoir and Dressers of Lord Chesterfield, Ency. American Biography, McCall's History Booklet, History of Egypt, Historians' History of the World, a rare collection of French Translations, many of the above are autographed and original first editions, together with several limited edition sets and odd volumes.

150 SECTIONS OF SECTIONAL BOOKCASES, INCLUDING TOPS & BASES

PAINTINGS SELL AT 1:30 P.M. and LIBRARY at 7:30 P.M. FRIDAY

(By the Piece or in lots to suit purchaser.)

ORIENTAL RUGS: Comprise a splendid collection of fine old weaves in room sizes, hall runners and runners consisting of Bokara, Gorovana Sherazs, Kazaks, Senna, Gulfaras, Khotans, Sarouks, Kirmans, etc.

AN UNUSUAL OPPORTUNITY FOR THE DISCRIMINATIVE BUYER

SALE REGARDLESS OF WEATHER

(Clip this ad. It will not appear again.)

W. DWIGHT HAMMOND AUCTIONEER, Office, 626-628 S. Western Ave.

Timely Tips to Buyers of Real Estate

No matter what kind of property you're thinking of buying, it will pay you to look through TIMES WANT ADS

Byrd Tells Hopes of Outwitting Barriers to Frozen Continent

POLAR FLYER WILL TEAR SECRET FROM ANTARCTIC

Explorer Expresses Firm Faith in Crew Which Will Battle Ice Wastes More Than Year

BY COMMANDER RICHARD E. BYRD

[Copyright, 1928, by The New York Times Company]

NEW YORK, Sept. 22. (Exclusive)—The long, tiresome and yet exciting days of preparing for our Antarctic adventure are behind us now and we are about to start south. What may be ahead of us no one can foresee. We have prepared as carefully and as thoroughly as has been possible, but the Antarctic has ways of playing strange tricks on those who invade her desolate icebound realm. It may be that we shall seem to fall short of what may be expected of us. I do not think so. If the skill and resourcefulness of the men who are going with me to spend a year on the ice are equal to I believe them to be the expedition will give a good account of itself. We shall do our best. We are undertaking a new kind of exploration. A little known part of the world should be able to learn much of the Antarctic in two short years. Then all the brave and able men who have suffered or given their lives in other expeditions.

HIDDEN SECRETS

To a superficial glance at the map it may seem that we hope to penetrate to the South Pole simply that is so. Nature has guarded the secrets of Antarctica by hedging them within a wall of ice, by clothing the land with a mantle of snow in which no living thing can exist. When man forces his way into this great wilderness he encounters the most difficult problems that confront an explorer. Scott, Amundsen, Shackleton and all those who have made glorious record in the Antarctic have had the strength and endurance of their bodies and their dogs taxed almost to the limit. We are more fortunate in having the wings of science to carry us quickly over the frozen wastes which they laboriously had to traverse on foot.

Aviation has always fascinated those who have been there. It is surrounded by a belt of floating ice, a forbidding mass of treacherous floes through which ships must pick their way carefully. Sometimes the belt is held fast for days at a time.

And then one day the sun shines, the storm passes and the ship finds its way through the ice and comes out into the vast Ross Sea, where whales play and the light shines on great icebergs. Through this sea we shall sail until the great ice barrier rises before us.

SYMBOL OF ANTARCTIC

It rises as high as 250 feet, a solid mass of cliff-like ice which seems effectually to shut off the interior. It rests most of its length upon the sea and parts of it break off and drift away in the form of those vast tabular bergs which are peculiar to the South. Some of them are many miles long. It would be impossible to winter on the ice barrier because of this danger.

That spot is the Bay of Whales, an indentation in the ice barrier which gets its name from the schools of whales found there. The charts of the ice barrier indicate that, although it advances and recedes at most points, and is now receding, it is fairly stationary at the Bay of Whales.

The bay ice also has the great advantage of being only a few feet above the water, so that it is possible to discharge a ship there by moving it close to the ice.

POLAR LANDSCAPE

When we step ashore there we will see before us a level or so of sea ice, then a gently rising slope glistening white in the sun and extending inland as far as the eye can reach. Far to the left are the heights of King Edward VII Land and to the right the undulating capes and promontories of the ice barrier. There is little wind at this point and the silence is broken only by the cries of gulls and petrels.

Before us will lie, wrapped in its mantle of ice and snow, 4,600,000 square miles of almost unknown territory, an area as large as the United States and Mexico.

I have been asked many times why we are going to the Antarctic. This is a hard question to answer, not because there is any doubt in my own mind or in the minds of the scientists who are accompanying or advising me as to the value of the trip, but because the significance of data which may be obtained is far removed from popular knowledge and experience.

THIRST FOR KNOWLEDGE

Men do these things because they are men; because in the unknown lies a ceaseless challenge to man's curiosity, to his everknowledge is complete.

Some men invent things which add to the comfort of life, some delve into the secrets of nature in laboratories that we may have electric lights and better food and machines which heal our bodies. Some men explore unknown lands and seek to solve in them the riddles of nature, that we may have a more complete and nobler comprehension of our world.

CHALLENGE OF NATURE

The mere fact that on this earth of ours is a region larger than our own country of which nothing is known is a sufficient motive for our trip. So long as that great space remains unexplored men will attempt to penetrate it. America should have its share in that work. We cannot hope to complete it, although we hope to do more than has been done before because of our airplanes.

Is the Antarctic one continent or two huge islands? It is known that the polar plateau rises to 10,000 feet in the interior and that there are two large mountain chains running inland from the Ross Sea and at either side of the ice barrier. But opposite the Ross Sea is another indentation in the continent, the Weddell Sea, so similar in appearance to the Ross Sea, so apparently related to it in position that there has long been speculation as to whether or not these two bodies of water did not at one time meet in a strait which has since become overlaid with the ice of the polar plateau. Nobody knows how deep is the ice covering, and it is probable that a careful survey from the air would show that there once was a connection between the two Antarctic seas and that the continent of ice was two large islands before the Ice Age.

TO EXPLORE MOUNTAINS

It is probable that we shall also be able to determine whether one of the mountain ranges is actually a continuation of the Andean Cordillera. The interior of King Edward VII Land, or rather that part of the interior to the southeast of that land, has never been seen, and if we are able to penetrate it some distance by air we shall learn definitely the trend of the mountains, or perhaps discover an undulating plain. That is one of the greatest geographical problems of the Antarctic.

The purpose of the flight to the Pole is not only to reach the Pole itself, but to survey as much of the polar plateau as possible. My greatest desire in going to the Pole is to fly beyond it, if possible, and ascertain the extent of the plateau and its physical characteristics. It is probable that it extends for many miles in an undulating plain, but nobody knows.

TO MAP COUNTRY

All of this country over which we fly will be mapped with the aid of aerial cameras, specially constructed instruments which will record a wide territory on each side of our routes, the size depending on the height we are able to attain over many elevations of the landscape. From these photographs, maps will be drawn which for the first time will give nearly accurate details of the country.

There are many problems for the physicist in auroral observations, earth radiation, radio-activity of snow and ice and glaciology. There are meteorological studies to be made, perhaps as important a task as anything else, for the Antarctic cold and storms affect the climate of half the world. There are studies in magnetism and spectro-photography, and the causes of that little understood phenomenon, the aurora australis.

EXPERIMENTS TO BE MADE

Fossils are to be sought, and rock specimens will be obtained for careful examination. There is much valuable experimental radio work to be undertaken.

Our geographical work will be controlled almost entirely by meteorological conditions. Airplanes have never been used in the Antarctic and any one who uses them there must begin his work with somewhat the feeling that he is going into danger.

The report of Antarctic blizzards would cause the most adventurous spirit to become cautious. It is obvious that flying should not be a slap-dash proceeding in a region where winds rise from dead calm to forty miles an hour in two minutes, and out of a sky that had been clear, carrying blinding clouds of snow through which it would be impossible to fly safely. It can be understood why we are taking four planes. We shall be extremely fortunate if we bring them all back.

PLAN OF WORK

Our testing and early flying in laying down bases will be comparatively simple. We shall have an opportunity to test our skis under loads, for the weather at the Bay of Whales is unusually uniform and free from storms. This is due to the unusual formation of the ice barrier, which is a vast triangle, 600 miles long at its sea base and running inland about 400 miles. It is believed that this offers a zone of comparative calm because of the peculiar nature of the storms which roll down off the high polar plateau, the largest plateau of similar height in the world.

But once we pass beyond this region in flight we enter meteorological conditions that are uncertain and dangerous. The flight to the Pole will indicate what I mean. It seems reasonable to assume that from the edge of the barrier, where our main base will be located, up to the glacier over which Amundsen made his way at the edge of the teau.

This is fortunate, for it will give us an opportunity to climb slowly with our heavy load to an altitude of 12,000 feet or more, which we need to cross the mountains and the plateau. We may, of course, take off from a base at the foot of the plateau, but this must be decided by conditions as we find them.

The moment we reach the mountains, we enter a storm area. Winds howl down the passes in the mountains from the plateau, bearing dense clouds of snow through which it will be difficult to fly. The air is turbulent and the velocity of the wind such, that we shall literally have to fight our way through it. This will tax the plane and the pilots to the utmost, unless it is possible to climb above the storm, and I very much doubt that we will be able to avoid all of it.

But once through the mountains and well into the plateau, it is probable that we shall encounter merely moderate winds and little snowfall, which should make this part of our journey favorable for exploration of a part of the plateau and for close examination and for photographing of the mountains seen by Amundsen, to which he gave the name of the Queen Maude Range.

AT THE POLE

Whether we shall be able to alight at the Pole and make observations on the ground is problematical.

A flight to the east and southeast over the mountains that are supposed to exist to the east of the barrier will be a very different and much more difficult trip. There we will be over absolutely unknown land, flying directly into the path from which come the pressure waves that control to a large extent the storms of Antarctica.

BRAVING PERILS

The origin and cause of these waves is unknown, so we shall have the condition of flying over an unknown area, never before seen by man, toward the threat of storms which we can neither anticipate nor avoid. In these side-flights, however, may lie the greatest successes of the expedition, as they will result in the mapping of a vast territory hitherto unknown.

They will not be long flights, of course, and will be started from inland bases so that it will be possible to dash out and back again as a precaution against being caught in a storm.

It can readily be seen that a sudden storm with snow would blind the pilot so that it would be impossible to keep going, and if he should be caught in a storm there would be only two possible manoeuvres—either to land at once and wait until it was over, which would be safest, or try to beat the storm back to the base. That might be possible, as the pressure waves move at a velocity of only forty miles an hour, and, fortunately, directly toward our main base. It is for this reason that the Bay of Whales offers, of all known parts of the Antarctic, the best base.

It can readily be seen that flying in the Antarctic is very different from Arctic flying. There are few storms in the Arctic during the spring months, but there is the constant danger of fog. In the Antarctic, on the other hand, there is little fog but constant danger from storms.

In the Arctic also, it is possible to fly at a low elevation above sea level, but in the Antarctic nearly all flights must be at a height of many thousands of feet above sea level, which limits the capacity of the plane and makes forced landings with a load very dangerous.

DEADLY COLD

There is the satisfaction of having a solid surface instead of floating ice on which to come down; but Antarctic cold is much more severe than that of the Arctic in the summer months. In the Antarctic it never gets above freezing. In flying, of course, lower temperatures would be encountered.

We hope to carry out most of our extensive program, and believe that we shall be able to do so. The personnel of the expedition is all that could be asked; no better men ever went into the Antarctic. Our equipment is of the best, both aeronautic and scientific.

And so we push off in the hope that we shall be able to accomplish all that is expected of us and that our expedition will carry a step further the glorious tradition of achievement which has already been made in the Antarctic.

Plane Kills Boy, Injures Many in Take-off Effort

NAPA, Sept. 22. (Exclusive)—An airplane piloted by William Hoffman of Oakland, failed to rise from a ranch field near here today, lipped on its left side, crashed into a group of spectators watching the take-off, killed a child, 3 years of age, caused serious injuries to two men and bruised at least fifteen others who did not require hospital attention, in addition to demolishing one automobile.

Mrs. Mary Wainwright was holding her 3-year-old son Robert by the hand. The boy was directly in the path of the machine as it swooped to the left side, and died instantly when struck.

RUM-RUNNER SUSPECT SOLD TO BALBOA MAN

SAN FRANCISCO, Sept. 22. (AP)—The British steamer, Coal Harbour, seized in 1925 as a rum-runner, and released last February after three years of litigation proved her seizure illegal, has been sold by attorneys for her Canadian owners for a nominal sum. The purchaser is C. E. Rodger of Balboa, Cal. The ship is now lying at Government Island, Alameda.

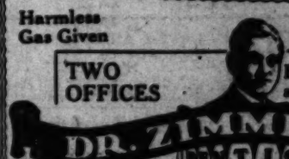
NOTICE Our New Low Prices for DENTAL Work!



This New Pearlite Plate $18.50

Created in our own laboratory
—No Rubber—No Odor
—No Celluloid—No Taste
Teeth Extracted Without Pain

Vulcanite or rubber plates, with guaranteed Trubyte Teeth $10
Our NATURAL FORM restoration plate..... $16.50
Silver Fillings $1 up
Porcelain Crowns $5
Gold Crowns
Bridgework
Porcelain Fillings $3 up
Harmless Gas Given
X-RAYS Our Specialty
TWO OFFICES
Examination and Advice FREE



DR. ZIMMERMAN DENTIST

HOLLYWOOD 6548½ Hollywood Blvd. Room 201-2 & 4. Phone GRanite 8264.
OPEN Daily, 8 to 8 Sunday, 10 to 12
LOS ANGELES 424 So. Broadway Room 306-4 & 6. Phone TUcker 8266.

"We"



Titta Ruffo

GUEST ARTIST
Metropolitan and Chicago Opera Companies

★

WHEN that charming young man, Lindbergh, uttered his immortal "We," he expressed in one brief word a sentiment to which I have been trying to give voice for years. For just as Lindbergh felt a human attachment for the man-made bird that was his partner in the most magnificent adventure of our day, so I have felt a bond of kinship for the piano that has been my companion in the greatest achievements of my musical career. The other half of my "We" is my Knabe.

I had heard the Knabe praised in Europe. I had heard it praised again during my operatic engagements in South America and Cuba. But I was not prepared for the thrill that was mine when, shortly after I became a guest artist with the Metropolitan and Chicago opera companies, I first touched the keys of this noble instrument. Such tone! Each note pure as a crystal, as a bubbling spring. And as I changed the mood of my playing, the Knabe changed expression with me, reflecting, as in a magic mirror, every shade of my emotion. Then I began to sing—I had to sing, so inspiring, so eloquently compelling was the tone that spoke before me. And again I was amazed.

Instead of two voices, there was still but one. The Knabe's voice had become part of my own.

The admiration the Knabe excited in me that day has since deepened into that rare and beautiful comradeship which a man finds during his life in only a few friends. My Knabe has been the confidant of my most intimate musical thoughts and ambitions. It is the companion of my practice hours, the assisting artist at my concerts. It is teacher, accompanist, inspiration. It is my partner in success.

* * * * *

You want your piano, too, to be a friend and inspiration. Come in and hear the Knabe. Even though your ear be not musically trained, you will recognize, in the Knabe's lyric tone, the humanly sympathetic quality that has endeared this piano to Titta Ruffo, to Jeritza, Ponselle, Martinelli and Scotti. The quality that has made the Knabe the official piano of the Metropolitan Opera Company, and the artistic medium of those great pianists, Rosenthal and Orloff. The quality that will make the Knabe your choice among pianos.

A small down payment places the Knabe in your home—you have years to pay the balance. Prices from $975 to $2600. With the Ampico from $1900 to $4600. Knabe period models in grand pianos, from $1600.

The Knabe piano
MADE IN BALTIMORE

Exclusive Representative

6614 Hollywood Blvd.
2200 Brooklyn Ave.
LOS ANGELES
369 S. Pacific Blvd.
HUNTINGTON PARK

PLATT MUSIC CO
Seven Stores

231 S. Western Ave.
4357 S. Vermont Ave.
LOS ANGELES
334 Pine Avenue
LONG BEACH

New Downtown Store 832 So. Broadway
All Seven Stores Open Evenings Until 9

PLATT'S 23rd ANNIVERSARY SALE
15% to 50% Discounts

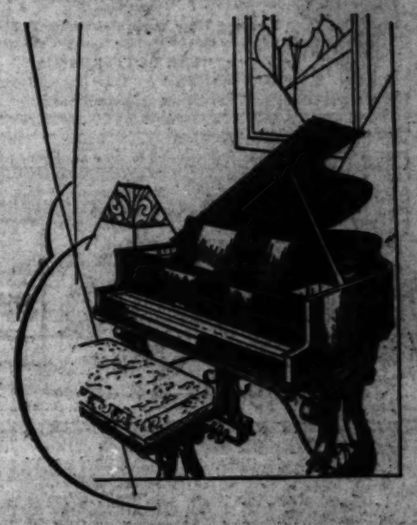
To those who have always wanted a truly fine piano, but who have hesitated to invest the price required for an instrument of the quality wanted—

Here Is THE Opportunity

A group of nine instruments—all that remain from the original twenty four offered in the Anniversary Sale—representing the four acknowledged leaders in the piano world—

Knabe — Mason & Hamlin
Chickering — Steinway

These instruments are all as good as new. Some are concert used, some are slightly used—some repurchased from former agents—some floor samples. They positively cannot be told from new, and yet you can buy one now, if you act quickly.



At Savings of $400 to $1000

Do not confuse these pianos with the average fine quality instruments offered at lowered prices. They are all in perfect condition—thoroughly modern and desirable. Come in early for full selection. Arrange terms to suit your convenience.

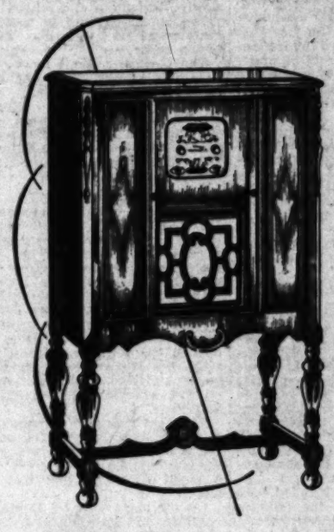
Greater Piano Values Than Los Angeles Ever Knew!

$499
Will buy a genuine Weaman Grand — a bona fide $750 instrument.
Musically excellent—it will meet the demands of the skilled musician. In construction and appearance a wonderful instrument. Just one of our "Wonder Values."
Name Your Own Terms.

7 Kimball Reproducing Grands
Now offered at a price you would have to pay for a straight Kimball Grand—a remarkable saving to you.
Genuine Kimball Grands—the small size, Style 29, containing an excellent reproducing action. An Anniversary feature, including $25 worth of rolls of your own choice.
$869

$249
Will place one of these latest type Mayer & Sons Studio Uprights in your home.
A beautiful little instrument. Case finished in genuine lacquer—tastefully highlighted in the modern trend. Musically desirable, and a remarkable value at $249.
Name Your Own Terms

Hurry! Greatest Radio Value Ever!



Compare it point for point with instruments selling at $500 and better. Bring any technical radio engineer to pass upon its quality construction—you'll find the Grebe is the finest radio you can buy regardless of price.

A Regular $335 Radio, NOW $197 Complete with all equipment

QUALITY—Grebe radios have always been built for quality. Standards have never been lowered since the first Grebe was produced twenty years ago.

TONE—is assured through the latest type Dynamic Power speaker—a fidelity and reality that has never before been approached.

PERFORMANCE—that will provide you with maximum radio pleasure year in and year out. An integral part of every Grebe Radio—assured by exclusive Grebe features.

BEAUTY—A handsome Burl Walnut and Maple cabinet with doors that slide open and closed—instead of swinging out into the room. Every modern feature of the cabinet maker's art will be found in the "Chancellor."

VALUE—Built to sell for $335—yet comparable to many radios selling at a much higher figure—this radio caused a sensation at this year's radio show where it was exhibited for the first time. And now it is offered you at only $197—that's real value!

$19 Down — Balance Easy Monthly Payments!
At All Seven Stores

Pianos as low as $97

6614 Hollywood Blvd.
2200 Brooklyn Ave.
LOS ANGELES
369 S. Pacific Blvd.
HUNTINGTON PARK

PLATT MUSIC CO
Seven Stores

231 S. Western Ave.
4357 S. Vermont Ave.
LOS ANGELES
334 Pine Avenue
LONG BEACH

Radios as low as $59 Complete

New Downtown Store 832 So. Broadway
All Seven Stores Open Evenings Until 9

The Times Free Information and Resort Bureaus

MAIN OFFICE—CORNER FIRST AND BROADWAY

are for the accommodation and benefit of persons seeking interesting routes of travel, desirable hotels or rest, recreation and recuperation at seashore, mountain or desert hotels and resorts. Particulars are furnished by competent attendants and by correspondence to the general public regarding rates and attractions of railroad and steamship lines, motor stage lines, travel by air, hotels and pleasure and health hotels and resorts. Descriptive literature and transportation literature are kept on hand for inspection and distribution. This service is absolutely free.

Make Your Resort and Hotel RESERVATIONS

FREE OF CHARGE AT THE

Times Information and Resort Bureau, Times Bldg., Bdwy. at First St., or at The Times Branch Office, Information and Resort Bureau, 621 South Spring Street. Telephone MEtropolitan 9700.

"Direct-U"

Have you had difficulty in finding some particular advertised product? Have you had to hunt from store to store to find something you had seen advertised? The Times has established a new department called "Direct-U," which has collected data about thousands upon thousands of trade-named (advertised) products and stands ready to tell you just where you can find the thing you want.

The Times is glad to help its readers and advertisers through this new service—to make free use of it—there is no charge, of course.

All you need do is phone the Los Angeles Times—MEtropolitan 9700—and ask for "Direct-U" Department.

Resorts

MOUNT WILSON HOTEL AND BUNGALOWS

Wide auto road. Open all year. Stops to all auto-mobiles. American Plan Hotel on Peak. Rates reasonable. Lodging $1.50, and up. See 62 trees by their lights. World's largest observatory open daily 1:30 p.m. to 2:15 p.m. Free Illustrated Astronomical Lecture, Friday nights. Look through telescope. Daily stages leaving L. A. and Pasadena. See Times and all other Information Bureaus or phone Sterling 2054-72. A. C. CHILDS, Mgr.

Los Angeles Hotels and Apartments

EAT YOUR SUNDAY CHICKEN DINNER

75c THE BEST IN THE CITY—SERVED 5:00 TO 7:30 P.M. In the Beautiful Dining Room on the Mezzanine Floor, NEW HOTEL ROSSLYN, N. W. Cor. 5th and Main Sts. 75c

Steamships

THE LUXURY CRUISE TO THE **Mediterranean**



PALESTINE EGYPT

A pleasure cruise exceeding every expectation—Luxurious comfort, perfect service, enjoyable entertainment, on board the "Rotterdam." Scenic splendor, strange and thrilling sights in interesting Old World lands.

By the famous "ROTTERDAM" 8th Cruise

Leaving New York, February 7, 1929

Under the HOLLAND-AMERICA LINE'S own management

"THE ROTTERDAM"

24,170 tons register 37,199 tons displacement

Has a world-wide reputation for the magnificence and comfort of her appointments, the surpassing excellence of her cuisine and the high standards of service and management on board.

71 DAYS OF DELIGHTFUL DIVERSION

ITINERARY includes Madeira, Casablanca, (the playground of Morocco and North Africa), Cadiz, Seville, (Granada) Gibraltar, Algiers, Naples (first call), Tunis, Athens, Constantinople, Haifa, Jerusalem, (the Holy Land), Alexandria, Cairo (and Egypt), Kotor and Dubrovnik (on the Dalmatian Coast), Venice, Naples (second call), Monaco, and the Riviera. Easter in Italy (April 1st). Carefully planned Shore Excursions included in Cruise Fare. Stop-over in Europe. Number of guests limited.



Cost of Cruise $955 up.

American Express Co. Agts. in Charge of Shore Excursions.

For choice selection of accommodations make reservations NOW

Illustrated Folder on request to

HOLLAND-AMERICA LINE

126 Market St., San Francisco.

Or any authorized Steamship Agent

Four Luxury Cruises 1929 WEST INDIES by the splendid all-burning turbine sister Ships

VOLENDAM 16 Days Jan. 26 Feb. 16 Mar. 9

VEENDAM 29 Days Feb. 12

ACROSS THE **ATLANTIC**

ENGLAND . . FRANCE . . IRELAND . . GERMANY

Desirable Accommodations are available

NEXT SAILINGS FROM NEW YORK

S. S. RESOLUTE Oct. 2 — S. S. HAMBURG Oct. 6 — S. S. ALBERT BALLIN Oct. 13

SEA-GOING TENNIS

Real tennis is played on the famous Sports Decks of the de luxe steamships of the Hamburg-American Line. Or perhaps you would care to bowl, indulge in gymnastics, or swim in the pool. There are excellent facilities for exercise, mild or strenuous, every day of the voyage.

NORTH PACIFIC PORTS TO EUROPE

Regular sailings by new Motor Ships from San Francisco, Los Angeles, Portland, Seattle and Vancouver to Bremen and Hamburg, via Panama Canal.

PLEASURE CRUISES

To the West Indies and the Spanish Main S. S. RELIANCE from New York. Dec. 15—16 days Jan. 6—16 days Jan. 26—27 days Feb. 23—27 days Mar. 27—16 days

Around the World S. S. RESOLUTE "Queen of Cruising Steamers" 140 days—30 countries—63 cities. Sailing Eastward from New York, Jan. 7, 1929.

Mediterranean - Orient M. S. ST. LOUIS (New)—70 days—From New York Jan. 31, 1929

HAMBURG-AMERICAN LINE

432 Citizens' Nat'l. Bank Bldg., Los Angeles, or Local Steamship Agents

Frank's **Mediterranean** 7th Annual Cruise de Luxe

Egypt—Palestine



and the most comprehensive itinerary of romantic and historic cities surrounding this ancient Sea.

Sailing from New York Jan. 29

Exclusively Chartered Palatial S.S. "SCYTHIA"

Cunard Line's Finest First-Class Cuisine and Service. Limited to 350 Guests—Half Capacity

67 days of glorious adventure, with free stop-over in Europe including return by S.S. "Berengaria" or any Cunard Steamer. Rates from $850 including shore excursions. Early reservation advisable.

MULLIN TRAVEL SERVICE

GEN. AGENTS, 738 SO. BROADWAY, LOS ANGELES. Phone TUcker 7021.

FRANK TOURIST CO. (Est. 1875) NEW YORK

THE EIGHTH

Mediterranean Luxury Cruise

S.S. "Rotterdam"—Holland-America Line

Feb. 7, 1929, from New York—71 days—$955 and up.

Around the WORLD $861.65 and up.

Europe, Hawaii, South Seas, Australia, South America, Orient

Agents for all Steamship Lines (no charge for services)

LEHMAN'S STEAMSHIP AGENCY

123 EAST 6TH ST. Est. 1888 TRinity 5171

HOOVER AGAIN SMITH TARGET

Denver Speech Featured by Tirade on Water Power

Opponent's Asserted Silence on Question Assailed

Coolidge Also Under Fire for Muscle Shoals Veto

(Continued from First Page)

formerly was an assistant Secretary of Commerce under Mr. Hoover; that Paul S. Clapp, once a secretary to Mr. Hoover, was named secretary of the joint committee and is the executive director of the National Electric Light Association, which, he explained, is one of the three groups making up the joint committee; and that former Senator Lenroot, of Wisconsin, who, he said, was retained by the joint committee as counsel "to oppose" the Walsh resolution for an investigation of public utilities operations, also was "Mr. Hoover's counsel at the Kansas City convention in the contest over southern delegates."

Gov. Smith also laid down a barrage on Roy O. West, present Secretary of the Interior, and H. Edmund Machold, the new chairman of the New York State Republican committee.

"West," he said, "for almost a quarter of a century has been closely identified with important power companies," and the nominee asked:

QUESTION ASKED

"Is it not a fair argument to assume that such an appointment indicates a spirit of unfriendliness, if not hostility, on the part of the Republican party in the nation to those who stand for public ownership and control of the God-given resources of the nation?"

As for Machold, the nominee referred to him as "the most bitter opponent of public ownership and control of water power" in New York State. He said Machold "used all his influence and strength in the Legislature to oppose the adoption of the constructive, forward-looking program of State ownership and control, and until the very day he was selected State chairman was affiliated with many of the largest private water power companies in the State."

Turning to the Boulder Canyon dam problem, in which Colorado and the other six States in the Colorado River basin are directly interested, Gov. Smith called for "immediate action." With regard to Muscle Shoals he reiterated a belief that the government should continue "the full and complete operation" of the plant in Alabama, "retaining it under government ownership and control."

BOULDER DAM

As for Boulder dam, the nominee said that "the site of the dam and the machinery generating this water power must be preserved in public ownership."

"Never should this priceless right be given away for private exploitation," he added, "and in whatever form the power generated at Boulder dam shall be distributed, public authority must retain the contractual rights to control the rates to be charged to the ultimate consumer, and to control by contract the fair and reasonable distribution of the power to be generated."

Expanding on the Muscle Shoals question, the New York Governor said: "I disagree most emphatically with the President. The principle involved in the proper disposition of Muscle Shoals means more to the people of this country than 100 first-class battleships (this was in reference to the statement of Mr. Coolidge that Muscle Shoals 'probably does not represent in market value much more than a first-class battleship.) Only at the last session of the Congress a bill dealing with the problem in a forward looking manner was included by Mr. Coolidge among his pocket vetoes, not even being worthy, according to his notion, 'of any explanation for its rejection.'"

DEVELOPMENT URGED

The Democratic nominee said that development of the Muscle Shoals plant should be completed "so that the nation may be reimbursed, agriculture receive the benefit of cheap nitrate production for fertilizer purposes, and the surplus power distributed fairly to the people of the ten States which this plant should serve at rates which should remain under the control of the government."

Outlining his general policy with a regard to water power resources, Gov. Smith expressed the viey that "where they are owned by an individual State they should be under the control of that State, and where they are owned by States jointly they should be under the control of those States."

"This does not mean," he explained, "that the government—national or State—is required to engage in the business of distributing lectrical energy, but it does mean that by virtue of this ownership, both of site and of plant, the government shall have a contractual as well as a regulatory right to insist upon reasonable rates and equitable distribution."

TESTIMONY CITED

Discussing, in connection with his charge that there is an organized effort to discourage public ownership of water power sites, testimony offered at the Federal Trade Commission inquiry, the Democratic standard bearer in his prepared text said the evidence disclosed that the "prime purpose of these propagandists" was to defeat the Walsh resolution, and to defeat measures for the construction at Boulder Canyon and Muscle Shoals.

"The schools were invaded," he declared, adding that the minutes of the National Electric Light Association, "show a plan to have so-called properly qualified men prepare textbooks for use in classes and libraries," and to have "men prominent in the industry give lectures before classes."

Smith asserted that it was frankly admitted in the course of the Trade Commission's hearings "that advertising was inserted in certain newspapers in order to obtain from them the printing in their news columns of propaganda against public ownership and against Congressional legislation deemed hostile to the power interests."

Gov. Smith took a fling at Secretary Hoover on the Boulder dam proposition, declaring that in his speech in Los Angeles last month the Republican nominee dealt with nothing but the Boulder dam development, "and all he said was that he would approve the highest dam in the world that the engineers would recommend."

DELAY OPPOSED

As for his own views on the question, the Democratic nominee said that "the floods of the Colorado River must be harnessed to protect not only property, but human life and make the torrents of that stream not the enemy, but the servant of mankind," and added: "There must be no further delay."

Declaring that it is vital that the seven Colorado basin States "come to an honest and reasonable agreement as to their rights in the Colorado River," Gov. Smith emphasized that it also is the duty of Congress "to build levees and such impounding dams as may be necessary to regulate the flow of this river, with incidental protection against the destructive forces of floods."

Calling attention to the appointment under Congressional authority of a board of engineers and geologists to study the project and report by December 1, next, the nominee continued:

"If in the light of that report and the attitude of the several States involved, it shall appear that the speediest and most effective way to bring about this great improvement is to have the government build it, and Congress should so determine, it would be the duty of the President to abide by that decision and hasten the work upon that dam.

PLAN OF ACTION

"If I should be elected President before action has been taken by Congress upon this great question, I immediately will submit to Congress the available data on this subject with the request for immediate action. The situation demands the fair co-operation among the States themselves and between the States and the Federal government."

Gov. Smith received another rousing welcome on his arrival here this morning from Oklahoma City. He found the union station and city streets gaily decorated for the Grand Army of the Republic encampment, just ended, and thousands of persons massed about the terminal and along Seventeenth street, through which he rode in an open automobile to the Brown Palace Hotel.

A National Guard airplane had escorted the campaign special from Colorado Springs, and a battery of artillery cut loose with a Governor's salute as the nominee detrained.

The Democratic standard bearer, who in 1908 visited Denver as an inconspicuous onlooker at his party's national convention, was acclaimed as his automobile moved slowly through the thronged business section. Smiling, he waved acknowledgments with his famous brown derby.

The Governor spent most of the time before going to the auditorium resting in his hotel suite.

Mrs. Smith and her daughter, Mrs. John A. Warner, were guests of honor at a luncheon attended by Democratic women of the State, and later they attended a reception arranged for them.

RUSH FOR SEATS

Except for the press section and 100 chairs on the stage, every seat in the auditorium had been put on a "first come, first served" basis. More than three hours before Smith was scheduled to begin speaking, with a nation-wide radio hook-up provided as for his other two addresses, crowds gathered in adjoining streets. When the doors were opened there was a wild rush for seats, but there weren't enough to go around and a throng was left on the outside listening in over amplifiers.

Those in charge of arrangements estimated there were 10,000 persons jammed into the hall long before the speaking started. On every seat a small American flag had been placed.

On the stage were all Democratic nominees for State offices, including Gov. Adams, who never has met defeat at the polls in his forty years as a member of the Legislature and Governor. Adams, who introduced Gov. Smith, is up for re-election and Democratic leaders are counting on his popularity to aid the national ticket in this State. Near the Colorado Governor sat his nephew, former United States Senator Adams. Mayor Stapleton, who is a Democrat, also had a ringside seat.

INVENTORS HOLD FAIR

MANNHEIM (Germany) Sept. 22 (Exclusive) — A unique fair, at which inventions and novelties for industry trade and commerce are being shown is being held here It has been arranged by the Association of German Inventors, an incorporated organization.

San Francisco Hotels

When You Go To SAN FRANCISCO STOP AT THE HOTEL STEWART

On Geary Street, just off Union Square, close to best stores, cafes, theatres. Good accommodations at moderate rates. Best known meals in United States. Breakfast 50c, 60c, 75c; Lunch 65c (Sundays 75c); Dinner $1 (Sundays $1.25). Municipal car passes door. Stewart Bus meets trains and steamers. Advisable to make reservations in advance of arrival.

OBREGON'S HEIRS FACING FIGHT

Newspaper Says $1,000,000 Insurance Policies May Be Contested

MEXICO CITY, Sept. 22. (AP)—The newspaper La Prensa says the late President-elect Obregon carried about $1,000,000 life insurance in various American companies issued by agencies in Los Angeles.

The newspaper says the companies have indicated they may contest payments because of the nature of Gen. Obregon's death, and consequently, there are likely to be law suits in the Los Angeles courts brought by Obregon's heirs.

No confirmation of the story could be obtained in Mexico City.

HOOVER FIGHTS FOR PROGRESS

Urges Young Republicans to Become Active

Chairman Work Reports on New England

Declares G.O.P. Sure to Win in Massachusetts

(Continued from First Page)

ters the nominee received assurances of support from one of his most implacable foes at the Kansas City convention, Senator Goff of West Virginia, who is to stump his own State and speak in New York, and also was given an encouraging report about Oklahoma by Senator Pine.

In addressing the group from Maryland, mainly consisting of young men who were accompanied by Phillip Lee Goldsborough, Republican candidate for Senator, Hoover said that fundamentally the government could be conducted only with a definite party organization. He added that this is the only way through which the people can express their will upon issues and men.

"It goes to the very roots of organization of our form of government and of democracy itself," he said, "for without organization the will of the majority upon great public issues could not find expression. So those who take part in party organization are engaged in a public service, whether they belong to our party or to the opposition.

"I still call myself a young man and I am anxious that the young Republicans become an active part of the Republican party organization. The new generation must begin now to take over the responsibility of the party and carry it on. I am especially anxious to see the young men over the whole country get vigorously into its work and grow on up with it as we go forward. We intend to go forward, as the Republican party has also been a constructive, progressive party."

WORK CONFIDENT

Besides his discussion with the President about New England, Hoover received a long report from Chairman Work of the Republican National Committee, who has just returned from Boston, where he addressed the Massachusetts Republican State convention yesterday.

"Every indication points to increasing likelihood of victory for the Republican ticket here," Dr. Work said. "The confidence of the State leaders is extremely encouraging. The fine ticket they have nominated in the primary has unified support and Massachusetts leaders are out not only to carry the State for the national ticket, but also to defeat Senator Walsh, the strongest Democrat in the State."

Bruce Hurls New Charge of Hypocrisy

WESTMINSTER (Md.) Sept. 22. (AP)—United States Senator Bruce, Democrat, Maryland, in an address before a crowd of 1000 attending a Democratic rally here tonight, charged the Republican Presidential and Vice-Presidential nominees with "hypocrisy" in their stands on the liquor question, and declared that he has authoritative information that Herbert Hoover has "taken numerous drinks" with Clarence Darrow, noted criminal lawyer.

Fall's Ranch Still Unsold

EL PASO, Sept. 22. (AP)—Sale of Albert B. Fall's Three Rivers ranch, which was reported pending some time ago, has never been consummated and, although there is a "deal" in the air, the ranch still belongs to Mr. Fall, according to a statement made by the former Secretary of the Interior here last night.

"There was an offer made for the ranch," Mr. Fall said, "but nothing definite has been done."

Several months ago the ranch was reported sold to the Empire Sheep and Land Company.

Renomination Won by Tilson

NEW HAVEN (Ct.) Sept. 22. (AP) Col. John Q. Tilson, majority leader in the National House of Representatives, today was renominated for Congress from the Third Connecticut District.

Party Leaders to Hold Debate

CONCORD (N. H.) Sept. 22. (AP)—Senator Moses announced today he will debate with Senator Harrison of Mississippi in New York City on October 14, next, on the subject "Hoover and Smith."

He said the debate will be broadcast.

SEARS, ROEBUCK SELLS RADIO STATION WLS

CHICAGO, Sept. 22. (AP)—Purchase of WLS, the Sears, Roebuck radio station, by the Prairie Farmer, was announced today. Burridge R. Butler, publisher of the Farmer, said the station will be devoted entirely to the interest of the Midwest farmers.

LOS ANGELES WOMAN HURT IN WASHINGTON

EVERETT (Wash.) Sept. 22. (AP) Mrs. Lucy B. Coles, wife of Dr. George Coles of Los Angeles, was injured late yesterday when her husband's car left the Everett-Snohomish highway, struck a pole and overturned Mrs. Coles suffered broken ribs, injuries to the chest and a lacerated knee.

SMITH CALLED DESPERATE

G.O.P. Secretary Declares Governor's Charge That Republicans Raised Religious Issue False

NEWARK (N. J.) Sept. 22. (AP)—Franklyn W. Fort, Representative from the Ninth New Jersey District and secretary of the Republican National Committee, issued the following statement here today:

"Gov. Smith's charge at Oklahoma City that the Republican National Committee is aiding and abetting the raising of any religious issue in this campaign is not only utterly false, but is obviously the result of desperation as to the results of the election.

"He can have made his speeche and his charges only for the purpose of distracting attention from the other issues of the campaign and in the hope that through self-martyrdom he could win votes.

"He endeavors to create the impression that all those in his own party who object to his Tammany Hall affiliations or to his views on prohibition are raising these arguments as a cloak for religious intolerance. He thus discloses an absolute lack of understanding that the Democrats of the South and West, as well as the Republicans, are overwhelmingly anti-Tammany and for the maintenance of the Eighteenth Amendment.

"The organization of the Republican national campaign contains both Jews and Catholics in key positions of the highest confidence and importance as well as in confidential secretarial and other capacities to the officers of the committee. It is, of course, ridiculous to charge that they are helping to carry on a campaign of religious intolerance.

"It is just as absurd to suggest that Herbert Hoover, whose introduction to the world's stage was in the relief of Catholic Belgium—whose career has evidenced a breadth of human sympathy which knew neither color nor race nor creed—whose denunciation of religious intolerance in his acceptance speech ranks with the finest utterances ever spoken on the subject, would be willing to utilize in his campaign an argument in which his life and words give the lie direct."

Steamships



ROUND THE **WORLD CRUISE**

NOT ONLY 21 memorable countries . . . but also 6 memorable events . . . all combined into this one cruise . . . by the world's greatest travel system.

Christmas in the Holy Land. New Year's Eve in Cairo. India for the January festivals. A by-pass into exotic Siam. Peking under government courtesy. Japan for the plum-blossoms.

From New York, Dec. 1, 136 days. S.S. Empress of Australia, 21,850 gross tons, and luxuriously roomy. One management, one guidance, one standard of service, one ticket all the way. As low as $1900. Booklets which detail everything from your own agent or

Canadian Pacific

W. Mellroy, G. A. P. D., 621 So. Grand, Los Angeles

Under the Southern Cross

SOUTH SEAS—NEW ZEALAND—AUSTRALIA

An Ideal Vacation Off the Beaten Track

Circular Tours of the Pacific are available with stopovers, any point enroute. Sailings every 14 days.

PORTS OF CALL INCLUDE.

HONOLULU (Hawaii,) SUVA (Fiji,) APIA, (Samoa,) TONGA ISLANDS, RAROTONGA (Cook Islands,) PAPEETE (Tahiti,) NEW ZEALAND and AUSTRALIA.

For pamphlet and full information, apply

CANADIAN-AUSTRALASIAN ROYAL MAIL LINE 909 Hastings St. W., Vancouver, B. C., or 621 S. Grand Ave., Los Angeles.

UNION STEAMSHIP CO. OF NEW ZEALAND, Ltd. 220 California St., San Francisco, Hind, Rolph & Co., Inc., General Agents, or any tourist or railroad agent.

ITALY AND THE CONTINENT



By the Roman Splendor Ships that take you over the Sunny Southern Route to Genoa or Naples, enchanting gateways to the Continent.

World's Largest Motor Ship AUGUSTUS Oct. 20—Nov. 24 and her Famous Sister Ship ROMA Oct. 6, Nov. 3

SITMAR DE LUXE CONNECTING LINE from Naples and Genoa to Egypt, Asia Minor and Constantinople

Illustrated Booklets and full information on request

NAVIGAZIONE GENERALE ITALIANA

Italia America Shipping Corp., General Agents, 689 Montgomery St., San Francisco, or local Steamship Agents

THIRTY TOURS—Personally Conducted or Independent

$861.70 up AROUND the WORLD

EUROPE—SOUTH AMERICA—AUSTRALIA AFRICA—HONOLULU—MEDITERRANEAN

Send for illustrated literature. Get your tickets from Mr. Robertson, who has just returned from his seventh tour around the world. He can tell you where to go and how to save money. Guaranteed lowest rates all lines.

D. F. Robertson Travel Bureau

715 Hibernian Bldg. 4th and Spring Los Angeles Phone VA. 7515

TO AND FROM EUROPE VIA PANAMA CANAL—JOHNSON LINE

$175.00 and up. Excellent service and cuisine. Next sailings: M.S. CANADA, Oct. 15th; M.S. ANNIE JOHNSON, Nov. 6th; M.S. MARGARET JOHNSON, Dec. 3rd (MAIDEN VOYAGE)

DESCRIPTIVE CIRCULAR ON APPLICATION.

G. ECKDAHL & SON TRAVEL BUREAU

General Passenger Agents

1043 So. Broadway WEstmore 6426, 6427

Make Reservations at Once!

...on the palatial "City of Los Angeles" sailing Oct. 6 for a complete fascinating

[map]

A 64-day cruise, covering 17,000 miles and visiting 20 chief ports and cities of 11 countries in Latin America!

You make the trip during the springtime of the year in the Southern hemisphere...and at the height of the social season.

Sightseeing will be under the direction of Tour Director Charles C. Bell, one of America's foremost travel experts, and a corps of experienced assistants.

Lima, the "City of Kings"...picturesque Valparaiso...the thrilling passage through the straits of Magellan...then northward to Buenos Aires, gayest of capitals...quaint Montevideo...Santos, the famous coffee port...magnificent Rio de Janeiro...Port of Spain...Curacao...the Canal Zone...a complete fascinating tour.

You should act promptly. Reservations are rapidly approaching the limit set for the tour. There still remain a few luxurious, outside staterooms, with single or twin beds, hot and cold running water, telephone, electric fan and bathroom conveniently near...from $600 up.

The tour cost includes first-class service, delightful entertainment on board ship and certain sightseeing tours. Every facility is provided for obtaining extensive shore trips at moderate additional cost.

Here is rare travel opportunity...a splendidly conducted comprehensive tour of Latin America, the first its kind sailing from a Pacific Coast port. Wonderful days of relaxation at sea...thrilling travel adventure in lands that abound with romance, scenic beauty and historic interest.

To take advantage of it you must act promptly. For reservations and further particulars, see any authorized agent today, or write or wire...

LOS ANGELES TIMES
FIRST AND BROADWAY
—or—
LOS ANGELES STEAMSHIP CO.
720 So. BROADWAY

Visit every country on the MEDITERRANEAN

James Boring's fourth annual Mediterranean Cruise sails from New York, Feb. 14, 1929, on the specially chartered White Star Line S.S. "Calgaric," 67 days—25 ports, $1675—all inclusive. Five other cruises $600 up. Inclusive. First class only. Reserve privileges.

Inquire of your own agent or
JAMES BORING'S
TRAVEL SERVICE, INC.
730 Fifth Ave., New York
Post-Jubilee Travel Bureau
671 Market Street
S. F. Cal.

MEDITERRANEAN

by "Transylvania" sailing...
Clark's 35th cruise, 65 days, including...
Canary Islands, Casablanca, Rabat, Tangier, Gibraltar, Algiers, Nice, Monte Carlo, Villefranche, Genoa, Naples, Rome, Pisa, Florence, Venice, Milan, Lucerne, Munich, Heidelberg, Cologne, Amsterdam, Bruges, Paris, Versailles, Rouen, Chartres, Cherbourg, Dover, London, 18 days Palestine, Egypt, Italy, Riviera, Cherbourg, Dover, London, Edinburgh, Holland, Belgium, Paris, etc.
Sailing from New York, June 29, 1929, by specially chartered cabin steamer "Transylvania," 65 days, $1000 up, including shore excursions, hotels, motors, etc.
Personally Escorted Travel Service. Don't forget. Frequent Sailings to Europe, Egypt, Palestine, Orient, Round the World.
Send for booklets.
THOS. COOK & SON
545 S. Spring St., Los Angeles, Tel. TRinity 8181
NEW YORK DISTRICT OFFICE
F. C. Clark, Times Bldg., New York

To SWEDEN
In 8-9 Days
Oct. 6 SWEDISH AMERICAN LINE
Oct. 13
1645 S. Hoover, Los Angeles
Or Nearest Local Agent

USED CAR WEEK

The car-buying opportunity of the year—Special September Used Car Sale. Last day offerings. Don't overlook the bargains in the Classified "Automobiles" section of The Times.

The Best in Dentistry at Popular Prices

[image]

Bridge Work a Specialty
SPECIAL 10-DAY OFFER:
PORCELAIN PLATES $8.00
GOLD PLATES, NATURAL FORMS $12.50
ALL WORK FULLY GUARANTEED
FOR 20 YEARS I HAVE MADE PORCELAIN A SPECIALTY OF PLATES AND BRIDGEWORK. IF YOU WANT ARTISTIC WORK AND A GOOD FIT SEE ME.
EVENING AND SUNDAY SERVICE FOR BUSINESS PATIENTS
DR. PEPIN
204½ So. Hill St.
OPEN THURSDAY EVENINGS

[image]

DRexel 6728

Quality Goods at Reasonable Prices

SLIP COVERS
Best Workmanship—All Corded Finish
GUARANTEED TO FIT
DRAPERIES
Let our stylist suggest colors and patterns. Estimates Free.
THE ORIGINAL SLIP COVER CO.
1217 W. 8th St.
DRexel 6728

CHRISTMAS BUYING---NOW

Actual Savings of from one-third to one-half for the forethoughtful buyer

CHRISTMAS CARDS
SOCIAL STATIONERY
CHRISTMAS GIFTS
--- in ---
Pewter Brass Silver
China Leather Bronze

BEAUTIFUL THINGS FROM ALL THE WORLD IN LOS ANGELES' MOST DISTINCTIVE STORE

Pre-Season Sale
THREE DAYS
Beginning Monday

MISS GRANT
--- with ---
WESTERN OFFICE UTILITIES
821 West Seventh Street

WE CURE PILES
Without Surgical Operation

[image]

No Hospital Confinement.
No loss of time from work or business in uncomplicated cases.
FISTULAE, fissures, ulcers, prolapse, tumors, proctitis, colitis treated by humane methods.
Nurses in Attendance, Send for Free Booklet.
REFERENCES: FINANCIERS, PROFESSIONAL AND BUSINESS MEN, AND MEN FROM ALL TRADES.
Doctors (Regardless of School of Practice) treated without Charge
Hours: 11 A. M. to 4 P.M. Daily, except Saturday and Sunday
GUARANTEED SERVICE
For appointments, phone WEstmore 3648, or write.
C. W. FULLER, M. D. and Associates
902 Western Pacific Building
453 S. BROADWAY
Los Angeles, California

Real Issues Come to Fore as Presidential Drive Starts

VITAL STATES OF BORDER STILL REMAIN IN DOUBT

Hoover Makes Noticeable Progress; Smith Creates Good Impression on Region He Has Visited

[This is the second of the political surveys which will appear in this paper every week, up to the election. The surveys present weekly summaries of the significant developments and changing currents of the Presidential campaign, with the bearing these are likely to have on the election. The information in the surveys is furnished by competent correspondents throughout the country. They have been instructed to avoid partisan bias, giving facts only.]

(Copyright, 1928, by North American Newspaper Alliance.)

With Gov. Smith and Senator Curtis touring the West, Senator Robinson touring the South, Herbert Hoover speaking in New Jersey and Senator Borah in Michigan, the heavy artillery of both parties was in action last week and the real issues of the campaign have begun to displace the minor matters so long irritating both sides.

The West and South show more activity than the East. Reports from the South indicate that the high tide of Smith defection has passed, and that Alabama, Virginia, Georgia and Florida are responding to party appeal. They will vote for Smith and for "dry" Congressmen to thwart any proposal Smith, if elected, might make.

North Carolina alone of the ten "solid" South States seems to cling to its Hoover trend. There the anti-Smith Democrats are as confident as ever. Latest information from the border States of Maryland, Kentucky and Tennessee shows that in each victory rests chiefly on effective organization election day. Oklahoma now is regarded as a Hoover State—though Smith's speech there is to be backed up by great efforts to hold it in the Democratic column.

STRATEGY INDICATED

Hoover's New Jersey speech emphasizing the Coolidge prosperity issue shows that the Republicans are relying chiefly on this to carry the large States of the East. It is in those States that Gov. Smith's attitude on prohibition has its greatest strength, and Republican strategy is to bring forward prosperity and the tariff as the issues on which the people of that section should vote. Hence the Hoover speech in New Jersey, which is conceded to be as close as New York.

The feature of the week politically, however, has been Gov. Smith's tour of the West. No Presidential nominee ever had such interest displayed in his travels as the New York Governor commands.

It goes far beyond party lines, and is entirely apart from the campaign issues he discusses. Reports from the places Smith has visited indicate that personally he has made a good impression.

SMITH HELPS CAUSE

It is too early to gauge the reaction to Smith's views on farm relief, or to appraise the vote-getting value of his tumultuous receptions, but at least it can be said that so far, Smith has helped his cause in the West.

Republican chiefs in the States Smith has visited concede that he has done well, but reassert their confidence that he has not affected the electoral vote of any of them. They regard Nebraska, Kansas and Oklahoma as surely Republican. The reported revolt of German societies in Nebraska is the one disturbing factor to Hoover supporters there.

Missouri, Minnesota and Montana continue to show confused situations. Democrats confidently claim Republican St. Louis. The rural sections of Missouri will turn in a majority for Hoover, so Smith's fate in that State depends on whether "wet" St. Louis will overcome this majority.

Of Eastern States, little Rhode Island holds out most firmly of all for Smith. A factional fight among Republicans there adds to the probability that Smith will have its electoral vote. A trend to Smith also is reported from Manchester and other mill towns in New Hampshire, which voted for Wilson in 1916.

The activity of women is everywhere becoming a more marked feature of the campaign. In Massachusetts, New York and other States they have participated in this week's primaries as never before, and also have registered in greater number.

The primary attendance also forecasts more than the normal increase in voters at Presidential elections. In the cities the increase is claimed by Smith. In the rural counties it is conceded to be favorable to Hoover. It is in the latter, however, that the greatest increase has occurred, according to reports.

REPORTS LISTED

Detailed sectional campaign summaries. Eastern States follow, while reports from other sections will be published tomorrow:

G.O.P. CONFIDENT IN MASSACHUETTS

BOSTON, Sept. 22. (Exclusive)—Massachusetts Republicans profess to be greatly encouraged by Tuesday's primary. They cast more than 437,000 votes. The Democratic total approximated 205,500. The Republicans say their vote indicates rural voters will ballot in November.

Most of the towns are Republican. The Democrats have a majority in the large cities. Probably two-thirds of the new voters put on the lists before the primary are Democrats. The Republicans hope for a better showing in the coming registration. The State still is rated doubtful.

BATTLE HAS JUST BEGUN AT HARTFORD

HARTFORD (Ct.) Sept. 22. (Exclusive)—Neither Republicans nor Democrats have begun to fight yet. Local tickets still are to be completed. Republicans have nominated for Congress only in the first district, where E. Hart Fenn has been named the fifth time, and the Democrats only in the same district. Edward Mascolo is their nominee. Republicans insist they will hold the State. Privately, they know they are in for a battle. No one can predict how far the popularity of Gov. Smith may carry him.

WATERBURY LIKELY TO GO FOR DEMOCRATS

WATERBURY (Ct.) Sept. 22. (Exclusive)—Democrats in this vicinity feel they have strengthened their position during th week. The aspect in Waterbury presages a Democratic victory so far a the city is concerned and most of the larger cities are expected to give Democratic majorities. However, the country districts and most of the smaller cities are expected to go Republican by larger than normal majorities, probably insuring a small Republican majority for the State.

LARGE VOTE WILL BE CAST IN CONNECTICUT

NEW HAVEN (Ct.) Sept. 22. (Exclusive)—The largest vote ever cast in Connecticut will be registered in November.

A great play is being made by both parties for the 35,000 Italian votes, because of the failure of the Republicans to rename Secretary of State Pallotti. There is considerable sentiment for Smith in larger communities. The smaller towns are rock-ribbed Republican.

NEW YORK STILL EXTREMELY DOUBTFUL

NEW YORK, Sept. 22. (Exclusive)—The primaries this week failed as usual to bring out more than a scattering vote, save in one or two districts. They provided no ammunition for prophets on either side of the fence.

Up-State reports indicate both campaigns are getting up headway. Opinion seems unchanged—that the Republicans will gain a plurality outside of New York City, despite the heavy vote Smith will poll in Buffalo, Albany, Rochester and other up-State cities.

In Greater New York City there is a distinct reaction to the whispering campaign against both candidates, and it appears to be letting down. Smith's prompt branding of the Sanford letter has helped him.

Betting on Wall street remains the same: Even money Smith will carry the State, with odds of 14 to 5 or 14 to 6 Hoover will win nationally.

TREND TO HOOVER IN UPPER NEW YORK

SYRACUSE (N. Y.) Sept. 22. (Exclusive) — Republican leaders in Central and Northern New York predict Hoover will run ahead of Coolidge. Their opinions seem supported by facts. Business people and farmers do not like the possibility of a return to the Underwood principle of tariff. A large vote for Hoover by women is indicated; also by persons who have neglected to vote in previous elections.

Democratic leaders expect a large vote in the cities. They do not look for any considerable rural vote.

HOOVER GAINING STRENGTH IN BUFFALO

BUFFALO (N. Y.) Sept. 22. (Exclusive)—Increase in Hoover sentiment is indicated in Buffalo and vicinity. Republican campaigning has been active three weeks, and the Democratic headquarters has just opened. The primaries brought out a 40,000 Republican vote, abnormally heavy, in Erie county. It is attributed by leaders as partly due to interest in the November election. In the Democratic primary voting was light, but affords no fair comparison with the heavy Republican vote because there was only one contest.

Betting shows a trend favorable to Hoover to carry city and State. It is asserted Smith's declaration for the McNary-Haugen form of farm relief will weaken him here. Congressional elections, if the present politics of Erie county districts is maintained, will name two drys and one wet. The present ratio is two wets and one dry.

REPUBLICAN GAIN SEEN IN NEW JERSEY

JERSEY CITY (N. J.) Sept. 22. (Exclusive)—Hoover's tour through counties embracing the bulk of the population of the State has done much to solidify Republicans and shake the confidence of Smith backers. Stressing the prosperity issue and mentioning prohibition in a single line, Hoover's Newark speech represents what even his foes regard as a clever move to hold both wet and dry wings in line for the national ticket, particularly in industrial centers.

PENNSYLVANIA HAS UNUSUAL SITUATION

PHILADELPHIA, Sept. 22. (Exclusive)—While the claim of Democratic State Chairman Collins that Smith will carry Pennsylvania by 150,000 or by any majority seems a high flight of fancy, it, nevertheless, is discussed by many. Unbiased observers also think Gov. Fisher's prediction Hoover will win by 1,000,000 can stand considerable paring. Republican women leaders in the East were stimulated by the visit to Philadelphia of Mrs. Hoover this week. Another record registration in the cities took place Tuesday, with women apparently well up with the men in numbers, and overwhelming them in some places.

The Smith candidacy made little headway the last week. Some local leaders say privately there are "too many cooks" at Democratic national headquarters. Visions recently by opportunist workers on both sides of a "heavy sugar" campaign are fading, following the edict of Republican State Chairman Martin that the Hoover fight must be economical, and an appeal for dollar contributions by the Democratic campaign committee. No evidence has appeared that the Mellons will open "a barrel" or that Raskob will pour in the stream of gold many expected.

PITTSBURGH TREND REPORTED FOR SMITH

ERIE (Pa.) Sept. 22. (Exclusive) Pittsburgh, home of the Mellons and heretofore strongly Republican, continues to lean decidedly toward Smith. This trend is spreading to other political strongholds in Alleghany county. The Smith wave alarms the Republican leaders. Pittsburgh is in the midst of a police clean-up which politicians say will aid Smith. The clean-up is hitting "the strip," highly organized, populous district which already has said it's for Smith. Erie, second city in Western Pennsylvania, indicates Smith sentiment is growing. The rural vote of Western Pennsylvania will go Hoover, but must be heavy to overcome Smith in the industrial cities.

MARYLAND HAS PROHIBITION BATTLE

BALTIMORE, Sept. 22. (Exclusive)—No significant change in Maryland has occurred this week. Prohibition is the outstanding issue in the Senatorial fight. Bruce, Democrat, champions the wet cause, urging Smith's election on that score alone. Goldsborough, Republican Senatorial candidate, has not made his position clear, except that he indorses Hoover's attitude.

Goldsborough will receive a large dry vote in counties of Maryland. Bruce is expected to do well in Baltimore. Hill, Republican, and former leader of the wet bloc in the House, is running for his former seat, opposed by Representative Palmisano, Democrat, also wet. Hill's position on the ticket with Goldsborough and Hoover is embarrassing him.

Lewis, Democrat, father of parcels post, is trying to regain his seat in Congress, now held by Zihlman. This district is dry. Zihlman is attacked by Lewis as a dry-voting wet.

WEST VIRGINIA LOOKS GOOD TO G. O. P.

WHEELING (W. Va.) Sept. 22. (Exclusive)—Liquor and coal are dominant issues in West Virginia. With a normal Republican majority of 60,000 and an overwhelming dry sentiment Democratic leaders see only an outside chance. The Democratic effort concentrates on Gov. Hatfield. This contest overshadows the Presidential tilt. Neely, always classed as dry, is opposed for accepting Smith's wet stand. Hatfield has been indorsed by the drys.

The Democrats continue to represent Neely as champion of the coal industry, in the lake cargo rate fight. They represent Hoover as part of an administration friendly to Pennsylvania, principal coal competitor of this State.

RADIOLOGIST DIES OF HEART DISEASE

LONDON, Sept. 22. (AP)—Robert Knox, internationally known radiologist, died today from heart disease as the culmination of a long period of ill-health resulting from his experiments with X-rays.

ATTENTION!

Use new discovery Pile Remedy. "Itching instantly stops." This is what you have been looking for; an external treatment that satisfies. Sent prepaid by mail, $1. New Discovery Chemical Co., So. Pasadena, Calif.—(Advertisement.

EXTRA SPECIAL!

[image]

New Chickering—Ampico Grands—Reduced $1000

New Marshall & Wendell Ampico—Reduced $550

New Grand Pianos Reduced $280

New Player Pianos Reduced $200

New Upright Pianos Reduced $105

VERY EASY TERMS

Edward H. UHL President
Southern California MUSIC COMPANY
806-808 So. Broadway.
VAndike 2221 Los Angeles

[image]

Hospitality—indeed

There's nothing like the warmth and glow of a Kennedy Radiant Gas Heater for real comfort. It adds such a note of cheer and hospitality to the bedroom as well as the living room. And these marvelous heaters range from as low as $16.50 up, one for the fireplace, too, if you wish, coziness is expressed wherever you choose to use them.

Simmons Ace Spring $23.00

Simmons Beauty-Rest Mattress $41.50

is expressed by this charming, restful bedroom suite—ideal for the guest room. Modern interiors call for furniture in colors which are harmonious in limited areas, and which give restfulness and light to the room.

The suite illustrated is developed in delicate shaded green enamel with oval panels of ivory framed by a narrow band of gold—and last but not least, a hand painted spray of roses adding that dainty touch so apropos of the boudoir. And, of course the construction is of hardwood, throughout. This suite is distinctive for the comfort and charm of each individual piece, for the exquisite finish of its surfaces, and for its delicate and unusual coloring. Even so, the prices are low—the bed in full or twin size, $27.50; the chest, $27.50; dressing table, $39.75; bench, $9.75; dresser, $42.50; night stand, $9.75; chair, $9.75; and the desk, $29.50. You simply must see this suite, we know you and your friends will adore it.

Convenient terms may be arranged.

Birch-Smith Furniture Co.

737 SOUTH HILL STREET (NEAR 8TH)~PHONE TRINITY 4121

Visit our new Warehouse Salesroom at 3625 South Grand Avenue—Take M, E, F or J car—for Bargains in new and used Furniture.

G.O.P. IN NORTH HEARS YOUNG

Governor Hails Hoover at Bay City Gathering

Southland Party Broadcast Picked Up for Diners

Row With Democrats Over Radio Marks Day

SAN FRANCISCO, Sept. 22. (AP)—Climaxing a day of hustling which included a meeting of the State Central Committee, a bit of a row with the Democrats over radio priority and the formal launching in this golden commonwealth of the campaign for Herbert Hoover, the Northern California leaders of the Republican party met at a dinner here tonight with Gov. Young as speaker and guest-in-chief.

While the northern centurions of the G. O. P. were breaking bread here their fellow-captains were dining in Los Angeles in a similar cause. The two gatherings exchanged their oratory and whoopees by radio, that of San Francisco going out over KPO and that of Los Angeles over KFI. Whereupon hangs a tale of an interparty skirmish wherefrom the Democrats emerged second best.

Gov. Smith, Democratic Presidential nominee, spoke in Denver tonight and his words were distributed nation-wide by an N.B.C. hook-up. Democrats had expected to use KPO and KFI in the hook-up, but the Republicans beat them to it and declined to yield. The Democrats took other stations.

YOUNG'S WARNING

With tactics and technique amicably arranged at the prebanquet meeting of the State Central Committee, the happy but hungry Republicans gathered to hear Gov. Young.

The Governor warned the voters that this campaign has in it many elements similar to that of 1896 and referred to the latter as "a contest so dangerous in its possibilities for harm that a wrong decision might have plunged our country and all its citizens into financial disaster."

Other similarities, said the chief executive, include the pleasing personalities of the candidates, the present Gov. Smith and the late William Jennings Bryan. But, said he, "something more is needed than an attractive and breezy personality, a life-long residence in the largest city of the Union, or the easy assurance of a mysterious power in obtaining that which the Federal Constitution forbids." He added that he thinks the people realize this.

MYTHS EXPLODED

The Governor, after calling attention to prosperity and suggesting that Maine, in its recent election, had pointed the way to those who long for its continuance, had much to say about Mr. Hoover.

"Among the myths which are being exploded as this campaign progresses," said Young, "is the attempt to question the true Americanism of Herbert Hoover. It was even implied that in dealings with Europe his sympathies would be abroad rather than at home. I do not know how many of you have read in the August Review of Reviews an article entitled 'Hoover As Europe Sees Him.' It is contributed by a man who probably judges Europe more accurately than any other living American. Concerning this man, I quote from the Sacramento Bee, which on Monday, August 20, last, said at the beginning of its leading editorial, 'Frank H. Simonds is probably the best-informed American commentator on foreign affairs.'

"With this interesting indorsement in mind, a brief passage from Mr. Simonds's article will be of especial significance. It reads:

EUROPE'S FEARS

"'To be perfectly frank, official Europe does not like Hoover, because it regards him as too completely and unqualifiedly American . . . .

"'If Hoover were to be President, Europe believes he would ruthlessly sweep away all pleas of inability to pay debts according to existing agreements; that he is even capable of telling Europe how it could save the money necessary to meet the regular assessments.'"

Gov. Young said that Hoover is not only completely and typically American, but that he also is thoroughly Californian, which the banqueters cheered. The Governor frankly admitted that agriculture failed to share in the otherwise general prosperity growing out of the war and expressed the belief that whatever solution eventually is found for this state of affairs must be based upon an adequate tariff. He said he is confident that the party and Hoover are equal to a solution of the problem.

The speaker had high praise for Hoover's speech of acceptance as a wise survey of the nation's problems and a sane solution for them. He had praise for Senator Johnson and Representative Swing for their work for Boulder dam, which enterprise he averred is at last on its way to fulfillment. He took delight in the fact that Hoover is for the project.

HOOVER HAILED AT RALLY

Southland Party Leaders Join in Radio Event; Lieut.-Gov. Fitts Among Speakers

Southern California Republicans, and Hoover enthusiasts generally, last night gathered in Los Angeles for the first radio political rally, blanketing the State with messages of California's determination to place a Californian in the White House. It was a Herbert Hoover rally, both here and in San Francisco.

More than 500 Hoover leaders, including those prominent in all factions in past years in Republican party activities, took part in the Los Angeles rally for Southern California in the Alexandria ballroom. On the program were C. C. Teague, Lieut.-Gov. Fitts, former Senator Flint, Mendel B. Silberberg, Representative Swing, Mrs. O. P. Clark, Joseph Scott and George B. Bush.

Scott, California attorney and Republican leader for many years, sounded a warning against the injection of a false religious issue and the awakening of prejudices. Scott was the radio exchange speaker for Los Angeles.

Teague, member of the Hoover advisory committee for Southern California, pointed out that in the continuation of the Republican policy in tariff protection is California's great hope for future development.

FITTS'S WARNING

Lieut.-Gov. Fitts warned against overconfidence and urged individual effort on the part of Californians before November 6, next.

Mrs. Clark, Republican national committeewoman from California, urged a full registration for all of the Southern California counties.

Silberberg, Southern California Hoover campaign director, speaking of the overwhelming Republican registration in Southern California, urged that there should be no question about the Hoover return.

Swing, co-author of the Swing-Johnson bill for the Boulder Dam project, set at rest any whispering criticism of Hoover's stand on the development of the Colorado River.

Joseph Scott, radio exchange speaker and the speaker of the evening at the Alexandria radio rally, devoted his talk largely to a denunciation of any attempt to befog the issues of the present campaign with talk and whisperings of religious intolerance.

DANGER SET FORTH

"This year, apparently, we are being subjected to a campaign where the passions of the voters are being aroused and prejudices awakened in a manner that is fraught with the utmost danger to the very fundamental principles of the government," Scott said.

"Our Presidential candidate has deplored in public and private and expressed his detestation of personalities where unscrupulous men and women in both parties are befogging the political issues with tactics unfair and utterly devoid of the least particle of appreciation for the obligations imposed upon public and private citizens, alike.

"What I am particularly desirous of emphasizing, however, is that the Republican party did not breed these types of religious fanatics."

Representative Swing, acting as toastmaster, took the opportunity to clearly define Hoover's stand on the development of the Colorado River and his attitude toward the Swing-Johnson bill. He said, in part:

"Once and for all I am going to stop the whispering campaign that Hoover is not for the Swing-Johnson bill.

"His vision and understanding of the problem can be strikingly illustrated by a single sentence used by him. 'We must consider that the river belongs to the people and that they have a right to develop their river in such fashion as to give them maximum returns in power storage and control of flood.'"

STRATON PUTS ONUS ON SMITH

Says Candidate Has Forced Religious Issue

Defends Bolters for Leaving Democratic Ranks

Delivers Two Addresses in Oklahoma City

OKLAHOMA CITY (Okla.) Sept. 22. (AP)—Charging that Gov. Smith, Democratic Presidential nominee, "deliberately and with calculated purpose dragged the religious issue into the Presidential campaign," Dr. John Roach Straton, New York minister, tonight defended party "bolters" for leaving the Democratic fold. He also launched a bitter denunciation at Tammany and its activities in political affairs.

Dr. Straton, in his second address here in two days, spoke in the same auditorium in which Gov. Smith Thursday night had addressed an audience which jammed the coliseum to the bursting point.

Branding America as "the most lawless nation upon the face of the earth," the New York divine asked "what earnest and thoughtful man can deny the assertion that in the nominee of the Democratic party we have a supreme illustration, almost an incarnation, of this spirit of lawlessness?"

Turning to the question of religion, Dr. Straton said:

"Gov. Smith, in his address here in Oklahoma City, himself deliberately and with calculated purpose dragged the religious issue into the Presidential campaign."

Dr. Straton said the Protestant leaders of America have not played upon religious prejudices, and he dealt at length with illustrations tending to bear out his contention.

Dr. Straton next took up the question of whether the Presidential nominee is a drinking man, asserting "if Gov. Smith will come out and say that, despite the fact that he does drink personally and with his friends, he has never been partly or wholly intoxicated on any public occasion, the nation will believe that and the talk about those matters will certainly stop. He is the only one who can stop them, and he owes it to himself and to his candidacy to stop them now."

CURTIS ADOPTED BY CROWS

Chief Plenty Coos Bestows Tribal Insignia on Senator at Montana Political Rally

HARDIN (Mont.) Sept. 22. (AP)—The headdress of the Crow Indians was placed on Senator Curtis, son of the Kaws, and the Republican Vice-Presidential nominee, today by Chief Plenty Coos at a colorful adoption ceremony here.

Smiling happily, the Senator accepted the adoption insignia from the venerable Plenty Coos and then addressed his Indian friends gathered in the grand stand at the Hardin Fairgrounds.

"My dear boy," Chief Plenty Coos addressed Curtis, "it is a great pleasure to welcome you among our people. I have watched the progress of your rise and today we are talking to who I am sure is going to be the next Vice-President of the United States."

Robert Yellowtail interpreted the speech of the chief and also the remarks of Senator Curtis, who thanked the Indians and urged them to regard seriously the new cares of citizenship recently given to them. He indorsed the entire State Republican ticket.

After a barbecue luncheon at the grounds, the Senator made a political address to the throng and then set out by motor for Billings, where he spoke tonight.

Bishop Explains Fight on Smith

ALBUQUERQUE (N. M.) Sept. 22. (AP)—"The church is not fighting Gov. Smith because he is a Catholic, nor is it approving Herbert Hoover because he is a Quaker," Bishop Charles Mead, Denver, of the Methodist Episcopal Church, declared here last night. The church is fighting Gov. Smith because he is a wet."

He spoke at the New Mexico conference of the Methodist Episcopal Church here in the First Methodist Church.

RED WAR CHIEF GIVES WARNING

Says Soviet Ready for Possible Conflict

Commissar Makes Speech After Maneuvers

Commends Officers and Soldiers on Work

KIEV (Russia) Sept. 22. (AP)—A warning to the "bourgeois countries" as to soviet Russia's ever-readiness for war was given by M Voroshilov, War Commissar, last night before a large assembly of Red officers, soldiers and Communist civilians after the recently ended big Red army maneuvers in South Russia.

"The technique of our army is not worse, if not better, than that of our neighbors," he said. "We are forced to spend large sums maintaining an army without which we could not exist for a moment. Since there is no security from our being attacked at any moment, it is our immediate task daily to improve our technique as well as the fighting capacity of the Red army."

MAIL BOX SELLS STAMPS

BERLIN, Sept. 22. (Exclusive)—Berliners will soon not be obliged to go to postoffice to buy stamps. The first mail box containing a slot machine for selling stamps has been placed at a busy city corner, and more will follow.

Sales to be Conducted by Members of Los Angeles Auctioneers' Association

AUCTIONS

The Times is the Official Exclusive Newspaper Advertising Medium for the Association

AUCTION
New and Used Furniture and Rugs
Bric-a-brac, Etc.
THURSDAY, Sept. 27th
10 A.M. Sharp
3013 S. Main St. 3013
Big All Day Sale
To Dealers and Public

Merchandise consigned from various prominent homes, studios and warehouses. An unusual assortment of living, dining, bedroom furniture. Will positively be sold piece by piece at the mammoth all day sale. Regardless of where you live, merchant or individual, we advise you to attend this sale. Daily inspection invited at our warehouse, 3013 S. Main Street.

Quick results and cash for your household furniture, real estate, etc.

Phone HUmbolt 8860.
Bel Blanc, Bonded Auctioneer

AUCTION
Mon., Sept. 24th—1:00 P.M.
948 Muirfield Road



Beautiful 5-room Spanish stucco bungalow with full tiled roof. Ideally located near Los Angeles High School. Surrounding neighborhood very best. Hardwood floors throughout. Tile bath and sink. A home you will immediately fall in love with. Owner has taken best of care of house and it is ready to move into. We invite you to inspect the property today and set your own value. Terms have been arranged. Be sure to attend this sale. To highest bidder. Partial furnishings will be sold after sale of real estate. For further information and terms call MR. ALBI, TR. 6451.

HOW TO GO: Drive west on Wilshire Blvd. to Muirfield Road. Left to 948.

AUCTION
Tues., Sept. 25th—11:00 A.M.
6107-11 So. Avalon Blvd.
10 Unit Stucco Court—4 Rooms Each



B nore lot—75x120 to 12-ft. alley. A genuine auction pick-up with a wonderful guaranteed monthly income, not padded. Special laundry room for court. Seven units furnished and go with the court.

We advise you to immediately inspect this property and appraise it carefully. Be prepared to buy Tuesday. To highest bidder. Very good terms. For further information, call MR. ALBI, TR. 6451.

HOW TO GO: Drive South on Avalon Blvd. to 61st.; or take "S" car east on 7th St.

AUCTION
Wed., Sept. 26th—3:30 P.M.
6606 Lindenhurst Ave.



Brand new 7-room 2-story English stucco with face brick front on lot 50x121, just north of Wilshire Blvd. Two-car garage. Finest type district. Finest material and finish throughout house. Three spacious bedrooms upstairs, built-in electric refrigerator, built-in kitchen cabinet, etc., are a few of the features of this home. Remember, this is a brand new home, never occupied. Very easy terms have been arranged.

Inspect today. Don't delay. Take out your own appraiser. Be prepared to buy Wednesday. To highest bidder.

For further information and terms call MR. DARLIN, TR. 6451.

HOW TO GO: Drive out Wilshire Blvd to Sweetzer Ave. Right three blocks to Lindenhurst—left to property.

Miles D. Allen, Auctioneer. Auction Dept.

THE FRANK MELINE CO.
706 S. Hill. TR. 6451
"BUY BARGAINS NOW!"

Democrats Seek Campaign Fund in Radio Plea

NEW YORK, Sept. 22. (AP)—Col. Herbert E. Lehman, Democratic finance director, tonight in a nation-wide radio appeal for funds disclosed that the party has in cash or pledges $1,500,000 of the $4,000,000 budget needed.

"Undoubtedly many people," he said, "have gained the mistaken impression that the Democratic National Committee is in possession of a large fund with which to carry on the campaign, and that therefore no widespread or popular financial support is necessary."

This impression, he believed had been created by several large gifts from personal friends of Gov. Smith and Senator Robinson. "We need the support of every man and woman in this country who admires or loves Gov. Smith," he said.

Owen Candidacy Denial Disputed

OKLAHOMA CITY, Sept. 22. (AP) Entering into the dispute between Gov. Smith and former Senator Owen of Oklahoma, W. C. Geers of Oklahoma City today charged that Senator Owen not only was a candidate for the Democratic Presidential nomination in 1924, but deleted a dry plank from his platform to make it more acceptable to the New York and other eastern delegations.

Geers, now a publicity director in State Democratic headquarters here, said he was Senator Owen's campaign manager. The statements were made in a letter addressed to Clark Howell, editor of the Atlanta Constitution, and made public here

WHEN YOU THINK INSURANCE
Think of the Prudential—Low net cost life insurance. Courtesy to brokers. J. S. White, Mgr., 1108 Pershing Sq. Bldg. TRinity 8575.

C. H. O'CONNOR & SON

Western Ave.—Home! Hollywood
6-ROOM BUNGALOW
2008 No. Western Ave., Just North of Franklin Ave.
Auction Monday, Sept. 24, 11 a.m.
A mighty fine parcel of residential and potential Income Property. Consider the location—see the property—and decide for yourself.
DIRECTIONS:—Western Ave. to ½ block North of Franklin Ave.

Charming 7 Room Home & Contents
AUCTION!
Monday
Sept. 24th
1:30 P.M.
Lot About 50x130 Ft. To An Alley



253 SO. MAPLE DRIVE—BEVERLY HILLS
Open For Inspection Today, 1 to 5 P.M.
Located in the popular circle of first class bungalows—and one of the finest in the district. Three large bedrooms; two tile baths; magnificent living room; dining room; breakfast room and large kitchen. A home to gladden the heart of any owner. One block to Beverly-Vista Grammar School and short distance to High School. A perfect family section.
The Furnishings, Piece by Piece, Positively to the Highest Bidder
WITHOUT LIMIT OR RESERVE! Including Overstuffed Living Room Suite; Occasional Chairs; Davenport Table; HIGH-GRADE RUGS; Breakfast Set; Walnut Dining Room Suite; Gas Range and Bedroom Furnishings; Andirons; Log Holder, etc. EVERYTHING GOES!
DIRECTIONS: By Auto or Bus, Wilshire Blvd. to Maple Drive (3 Blocks West of Fresno Road) and South 1½ blocks to 253.

Gorgeous Furnishings
OF
Mrs. Hazel A. Slocum
136 Fremont Place
Auction Tues.-Wed. 10:00 a.m. & 7:30 p.m.
September 25th and 26th
Open For Inspection Sunday & Monday 1 to 5 P.M.
A distinctive selection of furnishings—Oriental Rugs—Attractive English Prints, Couch Scenes, etc. We urge a personal inspection. Including Exceptional Collection of Chinese Rugs, all sizes; Large Imported Chenilles and luxurious Persian Rugs; BEAUTIFUL BALDWIN GRAND PIANO IN MAHOGANY CASE, with Welte-Mignon Player installed; Elegant four-piece hand-carved inlaid walnut suite comprising Massive Library Table, Fireside Bench and Two End Tables; Hand-painted Leather Screen; Brass Andirons; Log Heater, 2-Pc. Living Room Suite—Davenport and Arm Chair handsomely upholstered in rich brocade; Cocktail Floor, Table and Vase Lamps; Occasional and other occasional tables; Mahogany Davenport Table; Mirrors; 11-Pc. Teakwood Suite, intricately carved—consisting of Table, six Chairs, 3 Taboorettes and magnificent Writing Desk; Artistic Chinese Pianto; Lacquered Nest of Tables; 5-Pc. Breakfast Set; Miniature Hall Clock, beautifully lacquered; MAGNIFICENT 11-Pc. DINING ROOM SUITE, comprising Table, 7 Chairs, Server, Buffet and China Cabinet—selected mahogany . . . a suite of impressive distinction; Tea Wagon; Spanish Davenport; Wrought Iron Savonarola Chair; five-light Torcheres; Satsuma Bowl; Vases and Bric-a-brac; Crystal Candelabra with Mirror Base; Beautiful Tapestries . . . COSTLY VICTOR ELECTROLA WITH AUTOMATIC RECORD EJECTOR—MARVELOUSLY CARVED ITALIAN RENAISSANCE MODEL . . . a wonderful instrument, and stately piece of furniture; HIGH-GRADE BEDROOM FURNISHINGS OF FIVE ROOMS—Twin and Full Size Suites; Chaise Longue; Slipper Chairs. Also miscellaneous furniture in chauffeur's quarters: 6-Burner Allover Enamel "Quick Meal" Gas Range; Kitchen Table, Chairs, Stools, Dishes and Utensils; Angelus Sewing Machine; Royal Vacuum Cleaners; Silverware, and many other contents not mentioned herein.
PIERCE-ARROW SEDAN
1923 Model—A1 Condition
Bet. 12:30 and 1:00 o'Clock
BALDWIN GRAND PIANO
Will Be Sold
2:00 o'Clock
Everything Will Be Sold Regardless! Attend This Sale!
DIRECTIONS: By Auto or Bus, Wilshire Boulevard to "Stone Gate" entrance of exclusive Fremont Place (opposite Rosemore) . . . then South two blocks to 136

Potential Apartment Site
Four Separate Parcels—As a Whole or in Part
Thursday, Sept. 27th **Starting 1:30 P. M.**
Auction 6619-27 Franklin Ave.
6615-21 Padre Court
To Emmet Ter. (In Rear)
Hollywood
Strategic and Sightly—Close to "Heart of Hollywood,"
Yet Almost Completely Secluded. A Rare Opportunity for Apartment House Construction.
INVESTIGATE NOW!

Beautiful 6 Room Home



4230 Newdale Drive
Wednesday, Sept. 26th, 11 A.M.
DIRECTIONS: Franklin Ave. to Tallmadge Ave. (4 blocks East of Vermont) to Newdale Drive.

Downtown "C" Zone Business Site
North Side CROWN HILL ST.
(Between Bixel and Boylston Sts.)
Ready for Immediate Improvement
AUCTION Wed., Sept. 25th 2:00 P.M.
Size about 58x120 ft.
In Heart of Principal Apartment House District. Under New Zone Crown Hill St. Will Become THIRD STREET. This gives the entire property FRONTAGE on a major boulevard . . . a very desirable location 3 blocks West of Figueroa. Have in an apartment subject to Taxpayer income $500.00 annually.
This Property Will Be Sold!
MOST REASONABLE TERMS.
SEE IT TODAY!
DIRECTIONS—By auto or Crown Hill car to property, between Bixel and Boylston Sts.

6 Room Double Bungalow
Lot about 48x150
3744-46 Glen Feliz Blvd.
Auction
Friday, Sept. 28th, 11:00 a.m.
Attractive property. Good rental district . . . one minute at present for convenience of sale. Close to Griffith Park, commanding swimming pools, Tennis Court and Golf Course. In a section destined for tremendous growth—on the verge NOW!
DOUBLE GARAGE
DIRECTIONS:—Glendale Blvd. to Glen Feliz Blvd. and about ¼ mile West to property, or, Los Feliz Blvd. across bridge to Glen Feliz Blvd. and East to property. Watch for auction signs.

6-Room Bungalow
143 East 60th St.
Auction
Friday, Sept. 28th 2:00 P.M.
Lot about 40x150
DIRECTIONS:—Between Central and Avalon Blvds. on 60th St.

SANTA BARBARA, CALIFORNIA
Residential—Income Waterfront Property
Auction
Wed., October 10th—2:00 P. M.
ON THE PREMISES
Santa Barbara and Cabrillo Boulevard
450 Feet Frontage on the New Ocean Boulevard With a Depth of Approximately 500 Feet to High Tide Line. One Block from Main Business Street. Suitable Hotel, Apartment or Business Site.
ONLY PRIVATELY OWNED BEACH FRONTAGE IN SANTA BARBARA!
AS A WHOLE OR IN PART
Terms and Conditions of Sale On Request

641 So. Western Ave. at Wilshire
C. H. O'CONNOR & SON
Auctioneers
Fitzroy 2176

WALL PAPER for the Home

...ival of new stocks of wall paper make it necessary for us to close out all odd lines. ...extraordinary bargains for Monday.

Wall Paper 67½c

...to your best rooms, ...this is a sale ...ordinary and one ...taken advantage ...

98c Wall Paper 49c
Here in many pleasing colors and designs.

49c Wall Papers 25c
You will be surprised at the values offered in this group.

29c Wall Paper 15c
Papers in pretty stripes and colorings, many designs.

25c Wall Papers 10c
Think of buying papers suited to living and dining rooms at 10c.

WALKER'S—Sixth Floor—Monday

Walker's
BROADWAY AT 5th ST.

Stamped Goods in a Clean-up 19c

Easy to work designs in stamped goods priced low here. In the selection there are scarfs, voile gowns, and children's dresses in sizes to 7 years. Priced Monday 19c.

Stamped Cases 32½c Each
Standard size, fully bleached
Stamped, hemstitched and hemmed Pillow Cases, ready to embroider on fine quality muslin. A feature value Monday at 32½c each.

Hanger Garment Bags 98c
Protect your garments in these
Garment bags, just what you want for hanging fine frocks and coats for protection. Made of good quality ticking. Hanging space for 3 garments.

WALKER'S—Fifth Floor—Monday

Monday---Featuring for Times Readers the New in Furnishings and Utilities for the HOME

Furnishing the Home at Walker's

IN FURNISHING THE NEW HOME there are several points to be considered.

...ture must be true to style ... Furniture must be sturdily built to give the utmost in service . . . Furniture must be artistic in silhouette and delicate detail . . . And Furniture combining all these points will give service and utmost value for your dollar.

These points have been kept in mind by our furniture buyer . . . Satisfaction is guaranteed . . . plus the advantage of buying on WALKER'S easy terms. Furniture value-service, worth while for home-owners.

WALKER'S—Ninth Floor—Furniture

The Newest Radio Achievements

OUTSTANDING RADIO ACHIEVEMENTS—RADIOLA 60, ATWATER-KENT AND MAJESTIC—AT WALKER'S.

Radiola Model 60



$175.00

Less Tubes and Loud Speaker

Walker's EASY TERMS

MANY believe this model to be the finest radio ever built by the Radio Corporation. And after listening to one, one is thoroughly convinced.

The model 60 is a nine tube set employing Radiotrons No. 227, a new heater tube which greatly adds to selectivity and reserve power. It comes built in fine mahogany cabinet with bronze hardware. Sold on Walker's easy terms.

Atwater Kent Radios Here $125.50



Atwater Kent's Latest Improved Model 40

SMALLER, more compact and more powerful than ever — that is the newest development of the Atwater Kent factories.

Model 40 is full vision one dial control, tuned radio frequency, complete with genuine Cunningham AC tubes.

$10 Delivers! and ten dollars a month! Small added charge for payments.

Majestic Radio Dynamic Speaker $150.00



Priced Less Tubes

Majestic has achieved a machine of artistic design and at the same time added to its performance. Majestic is simple in construction and operation.

A single dial control machine. Sold on WALKER'S easy terms.

With Tubes $175.50

WALKER'S — For Nationally Advertised Radios — Fifth Floor

Finer Furniture at Walker's Lower Prices

Walker's—always noted for the most remarkable values—achieved by combining finest quality merchandise at lowest possible prices



Luxurious Occasional Chairs

$70.00

Occasional chairs covered in frieze and mohair. Fine detail carvings on frame emphasize the attention paid to construction of this chair.



Decorated Cabinets

$137.50

Beautiful cabinets of master workmen come featured at $137.50. They are hand decorated bringing out finest details. Besides the above you may select from cabinets priced from $119.00 to $350.00.



RESTFUL COMFORT $75.00



Combined With Easy Chair and Footstool to Match

Luxurious comfort is emphasized by the fine multi-colored jacquard velour coverings. It has adjustable back which allows one to recline. A chair that will be used a lot for real comfort.

WALKER'S—Ninth Floor

Beautiful Walnut Bedroom Suites $497.50 Are the Vogue

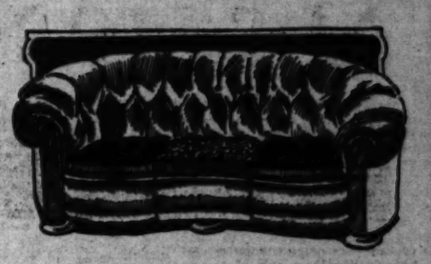
Beauty combined with comfort—a set to be used as well as to be the show set of the home. A modified Spanish set, substantially constructed in every detail. Featured in our display of better furniture. 6 pieces as pictured above.

WALKER'S—Ninth Floor

Kidney-Shape DAVENPORTS

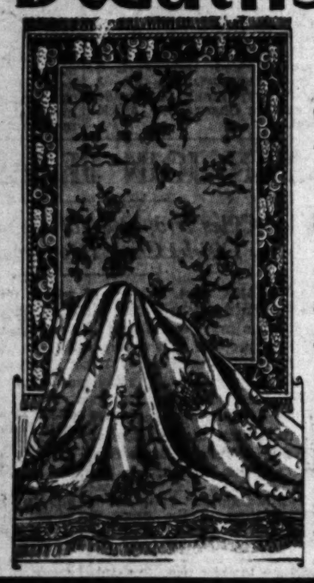
A Regular $275.00 Davenport Priced Special, $245.50

First of importance is the heavy interior construction — the part you can't see—we assure you it is sturdily built. Covered with Chase velmo mohair and wool tapestry. An outstanding value.



WALKER'S—Ninth Floor

Beautify Your Home with RUGS



Home Beautifying rugs are featured here now at prices consistent with WALKER'S policy of finest qualities at lowest prices.

$95.00 Wool Wilton Rugs 9x12 $54.50

THESE have just been received and are featured values for Monday. Wool Wiltons in many very attractive patterns. Here in color tones of rose, blue, tan, taupe grey, etc. Included also at this price are some 8-3x10-6 rugs. Perfect and mill trials. All priced, $54.50.

$57.50-9x12 Axm. Rugs $39.95

A selection of imperfect seamless rugs specially featured Monday. All are in new patterns and attractive color combinations suitable of all rooms.

$105 Royal Wilton Rugs $68.50

Some of these are perfect and others are in mill trials. Seamed and seamless kinds, fringed. In a selection of the most popular color combinations.

$28.50-9x12 Brussels Rugs $19.95

These come in best grade seamless and are perfect in weave, in detached and scatter patterns. All attractive color combinations.

$1.49 Inlaid Linoleum $1.10

A carload lot—a factor in making such a low price—just received and priced specially for a sale. Cork Inlaid with burlap back and in tile and novelty patterns.

$1.98 "A" Grade Linoleum $1.45

A great selection of pretty patterns are in this group. This comes in the best grade and shows many of the patterns most popular in design.

55c Felt Base Linoleum 39c

This is a good hard-wearing quality and comes in tile patterns suitable for bath rooms and kitchens. Here in all of the wanted color combinations.

WALKER'S—SIXTH FLOOR—MONDAY

New Ideas in Two-tone Ruffled Curtains $2.49

Complete With Valance and Tie Backs



Neatly made of fine quality grenadine with colored woven dots and two-tone patterns. Two and a quarter yards long, with solid color ruffles.

These 5-pc. Curtain Sets Only $1.49

Dainty new curtains made of fine grenadine with woven dots and solid color ruffles. With valance and tie-backs, complete, $1.49.

Ruffled Rayon Curtains $1.29

Ruffled rayon gauze curtains in natural color, two and a quarter yards long. Well made and with tie-backs. $1.69 styles, $1.29.

Gold Color Rayon Panels $1.98 Each

These are thirty-six inches wide and two and a quarter yards long. Lustrous rayon in woven patterns, fringed and scalloped bottom.

45-in. Filet Panels $1.29 Each

Fine double thread quality cotton, in white, ivory and ecru, with fringe. All-over and medium, small and conventional patterns. Featured at $1.29.

NEWS OF SOUTHERN COUNTIES

THRILLS FOR RACE FANS

Three Pacers Tangle on Pomona Track

Jockey Thrown from Mount, After Winning Handicap

Clown on Stilts Takes Fall Not on Program

POMONA, Sept. 22.—Thrills were the order of the day at the Los Angeles County Fair Friday, grandstand patrons at the matinee horse races in the afternoon witnessing a bad smash-up between three drivers in the 2:25 pace harness race, when William Marshall, P. H. Lillie and B. A. Munn driving Louise K., June Hart and Bob M., respectively, tangled on the first turn after receiving the word to go and were thrown to the track with their rigs smashed to bits. Fortunately none of them was seriously hurt although B. A. Munn was the only driver able to enter his horse Bob M., in the final two heats, placing sixth in the race despite his injuries. W. L. Potter, owner of Alberta Wood, substituting for his driver, G. H. Parker, in the third heat of the third race, was indefinitely suspended from further race driving for using rough tactics, while Jockey Carr, riding Sway in the Governor's Handicap of six and one-half furlongs and Jockey Adams up on Ike Davis was thrown on the home stretch in the four and one-half furlongs running race and badly bruised.

Gov. Young did the honors in the Governor's Handicap when he presented the winner of the stake, Jockey Thompson, riding Bobby Allen, with a huge floral horseshoe in token of victory in the feature race of the day.

CLOWN GETS HAND

Yesterday was an off-day all around, even the clown on stilts, taking a hard fall in his haste to get off the race track to avoid being run down by drivers in a harness race getting onto the track before he was through with his balloon-blowing stunt. He sorrowfully remarked, after getting a good razzing from the grand stand, "I guess I will have to pull that again Saturday to get a laugh."

The attendance reached the total of 21,700 paid admissions, the grounds being crowded throughout the day and evening, while the grand stands were packed to capacity for both the horse races and brilliant night horse show.

The night horse show proved to of another superexhibition of superhorseflesh, interest centering on the magnificent $1500 six-in-hand harness class, six teams competing and trying to outdo one another in a marvelous display of driving. Judging was withheld in this class, as each must show three nights before the decision of the judges is announced, last night being the second showing.

Miss Helen E. Davis, university sped from Vacaville, drove her trotter, Palos Cres, three heats in the second race today. She has won every start in the western circuit this year and five male drivers are out to get her scalp. Miss Davis, who is only 21 years of age, is a new driver, and classed among the greenhorns, but veteran drivers have been forced to shout in unison: "She ain't so dumb."

PREPARE FOR SUNDAY

Today being Los Angeles County Day, thousands of Los Angeles residents were taking advantage of the half-holiday, and by noon were flocking through the main gates in droves, fair officials predicting that all Saturday attendance records would be shattered. The grand stand was completely filled by 12:45, three-quarters of an hour before the horse races, while the exhibit tents were a swarming mass of humanity.

Large quantities of fresh fruits and vegetables and other materials were being brought in late this afternoon and evening to replace those which have become less attractive through the previous days of the exposition. All night tonight men will be at work brightening up the grounds and the interiors so that the crowds that come tomorrow will see practically a new fair as far as general appearances go. Every exhibit will be in its place as no move will be made to release anything until the gates are closed at midnight. Tomorrow the entrances will be opened at 9 a.m. as usual. In addition to other special attractions there will be band concerts by massed bands from all parts of the Southland. Interspersing the special events in front of the grand stand there will be practically a whole circus of acrobatic stunts, aerial acts and other features.

Bank Bandit Traveled in Rented Auto

SAN DIEGO, Sept. 22.—That at least one of the bandits who participated in the robbery of the Adams-avenue branch of the Bank of Italy here last Wednesday possessed a keen sense of humor was indicated this morning when a representative of Lail's Auto Livery, a Los Angeles concern, visited local police headquarters.

The touring car used in the holdup was rented last Tuesday night about 8:30 o'clock by a man giving the name of A. Moore, who said he was a doctor and gave the Bank of Italy as a character reference, the representative told Captain of Detectives Paul Hayes. He said he wanted the car for two days and thought he would drive it about eighty-five miles.

San Diego is more than eighty-five miles from Los Angeles, but perhaps the humorous yegg was misinformed in this regard, police declared.

DREAM PRODUCES CANDLESTICK

Religious Significance in Pieces Told



J. E. Wells and His Strange Handiwork

Elderly Altadena carpenter creates light standard declared to resemble candle suggested in Book of Revelations. Pasadena religious leaders are interested in the asserted symbolism of humanity's past and future.

ALTADENA, Sept. 22.—New light upon passages in the last books in the Bible, Revelations, may be shed by beams from a giant candlestick, according to J. E. Wells of 2764 North Lake avenue, who built the candlestick according to minute specifications said to have been revealed to him in a dream, the interpretation of which has baffled local religious authorities.

Wells, a 70-year-old carpenter, states that at 3 p.m. on July 12, he believes that he was allowed to die and enter the next world for a few moments. He felt himself "slipping away," he said, and after "passing through a great void," he heard a voice which directed him to build a seven-branched candlestick as high as an average-sized man. He was commanded to complete the candlestock on the seventh day of the this month "in order that humanity may have a true symbol of its past and future." Before he awakened, he said he saw a vision of the completed candlestick. It was only by using all the will power at his command that he was able to struggle back to "life and consciousness."

NUMBER INTROGUNG

In accordance with the orders given by "the voice," he set to work to complete the symbol in the space of 365 hours. He believes that some unearthly power assisted him and gave him strength for the work.

The numerical result of his completed candlestick is astounding, according to religious leaders in this community. There are 365 separate pieces in the standard, which, Wells says "just happened."

"I don't want any publicity or financial gain, but if anyone can help me to decipher the symbolism of my candlestick, I could die happy," the carpenter said today.

Wells says that he has never read the Book of Revelation, but a Bible student states that a candlestick of similar origin is suggested in Revelations.

SIGNIFICANCE TOLD

It is believed that the seven-branch candlestick is an article of furniture in the Tabernacle of the Wilderness. The twelve keys in a circle probably represent the signs of the Zodaic, twelve sons of Jacob, twelve months in the year and the twelve Apostles and each part of the device is similarly related to biblical teachings. Meetings in the tabernacle were held on the night of the new moon, and the crescent moon on the candlestick, is believed to be of great significance, according to Wells. He declared today that due to the fact that a powerful force directed his hand during the construction of the strange device, he could never reproduce it.

"All I can say is that something made me do it—I couldn't have stopped—I don't know what I shall do with it—unless I am taken under the shadow of death again."

ACCUSED SHERIFF ON TRIAL

El Centro Official Makes Attempt to Undermine Grand Jury Probe

EL CENTRO, Sept. 22.—Defense counsel for Charles L. Gillett, Imperial county Sheriff, who is now on trial for asserted theft and malfeasance, scored a victory yesterday when C. W. McArthur, one of the grand jurymen who voted the indictments against the Sheriff, contradicted one of the original accusations. Among other charges, Gillett was accused of the theft of $3.95 from McArthur. The latter on the witness stand denied that he ever had been victimized by the Sheriff, and declared that he did not know such an accusation was in the indictments when he signed them.

Attorneys for the accused officer are making a determined fight to undermine the entire grand jury investigation, on which the indictments were based, and have the complaints dismissed without continuing the trial. Testimony was introduced yesterday to show that 152 of the 172 counts in the malfeasance accusation against Gillett refer to a previous term of office and are therefore outlawed. After a brief session this morning Gillett's preliminary hearing was continued until next week.

PNEUMONIA FATAL TO PIONEER WOMAN

VENTURA, Sept. 22. — Melissa Ellen Dobbs, 80 years of age, mother of Victor C. Miller, local attorney, died yesterday afternoon at the Big Sisters' Hospital, just a few days after she contracted pneumonia.

Mrs. Dobbs, who crossed the plains with an ox team in 1854, to Oregon, came to Ventura fourteen months ago from Washougal, Wash., to make her home with her son.

Mrs. Dobbs is survived by two other sons, Samuel C. Miller, Oakland engineer, and Roy H. Dobbs, Camas, Wash., banker; one daughter, Mrs. Catherine Davis, Reedley, Cal.; five grandchildren and five great-grandchildren.

POOBAH GETS NEW JOB

UPLAND, Sept. 22. — In addition to bearing the titles of city engineer, water superintendent, plumbing inspector and building inspector, R. G. Manley today has a new title. When no one else could be found to qualify, City Council voted him the job, mostly title, of city health inspector.

MAY STOP SCHOOL BUSSES

State Law Said to Prohibit Cities from Paying Transportation for Pupils

GLENDALE, Sept. 22.—Action to determine the validity of the State law that prohibits the payment of transportation for school pupils living within the limits of an incorporated city will be initiated Monday when attorneys for the Pacific Electric Railroad will file a writ of mandate with the State Supreme Court, according to a statement today by Attorney Albert D. Pearce, a member of the Glendale Union High School board of trustees.

The legal action was instigated by the Pasadena school authorities and the Glendale board has associated itself with the case, following a conference yesterday with the Board of County Supervisors. The city that is most affected by the present law in the Glendale district is Tujunga, and many of the pupils are staying away from school because of the provision that forbids the payment of their transportation by the high-school district and that throws the expense on the students and their families.

The delegation from Glendale and Tujunga was advised by the county officials that no funds for transportation are available and that the payment would not be legal in any case. The action of the Pacific Electric attorneys will be based on agreement made with the Pasadena High School board for the transportation for pupils to and from the school contrary to the new statute, Pearce stated.

HUNDREDS SEEK TO BE SCIENTISTS

Caltech Completes Large Building Program

School Opens New Term Monday

Aeronautical Laboratory to Aid Aviation

PASADENA, Sept. 22.—More than six hundred embryonic scientists who are expected to register for the fall semester of the California Institute of Technology, which opens Monday, will find that an extensive building program has been completed on the campus during the vacation months.

The new Daniel Guggenheim Aeronautical Laboratory, containing equipment for all phases of aeronautical research work, will be ready for occupancy within a few weeks. The building was made possible by a $300,000 gift from the Daniel Guggenheim Fund for Aeronautical Research. It is five stories in height and the floors are 160 feet long and fifty-five feet in width.

The largest piece of apparatus is the Gottingen wind tunnel which provides ample space for testing wind resistance on new types of planes. A 500-horsepower, direct-current motor drives a fifteen-foot propeller, making possible a wind velocity of more than 100 miles an hour in the working section. This tunnel, said to be one of the largest in the world, is practically completed.

The Dabney Hall of Humanities, a gift of Mr. and Mrs. Joseph B. Dabney, will be occupied next week. It provides headquarters for various undergraduate activities, lecture rooms, a "treasure" room for the display of works of art, and lounging rooms.

On the western side of the campus the William G. Kerckhoff Laboratory of Biology is in process of construction.

The freshman and sophomore students are now in training for the annual rope-tying and other contests between the two classes which will feature the first week of the new school year.

Grocers Hold Annual Confab at Riverside

RIVERSIDE, Sept. 22. — With practically every California city from Eureka to San Diego represented, the twenty-ninth annual convention of the State Grocers' Association will open its sessions here Monday morning. The convention will close late Wednesday.

After Mayor Dighton has welcomed the delegates, who will convene at the Mission Inn, a response will be delivered by President William D. Hadeler of San Francisco.

Then the grocers will plunge into a three-days' program which will include a variety of topics, covering many problems of the grocery business. The evenings will be devoted to sightseeing and special entertainment at the Southern California Fair.

The San Francisco and Northern California delegation will arrive at Los Angeles Harbor tomorrow by steamship. They will be met there by Los Angeles merchants and escorted to the county line where a caravan of Riverside county grocers will welcome them.

VETERAN OF WEST REACHES END OF TRAIL

PALMS, Sept. 22. — Another veteran of the covered wagon died this morning, when the end came to Henry Rose at his home, 3850 Motor avenue. Mr. Rose, who was 84 years of age, came to California in 1852 as a child with his parents, who had set out in the traditional conveyance drawn by the traditional ox team from Marion county, Missouri.

The Rose family settled first at Placerville, but when Henry Rose reached manhood he moved on to Palms where he homesteaded a large acreage. He became and has long been known, as one of the most successful ranchers of this section.

Mr. Rose is survived by five daughters, Mrs. Jessie Bell Sage, Mrs. Bessie L. Hinderer, Mrs. Elma P. Lewis, Mrs. Nellie A. Miller and Mrs. Rose Moreland, all of Los Angeles.

The funeral will be held at 2 p.m. Tuesday, with interment in the family crypt at Inglewood Park Cemetery.

INGLEWOOD PLANS TO SHOW DAHLIAS

INGLEWOOD, Sept. 22. — The first annual Inglewood dahlia show will be given at the Woman's Club here, October 4 and 5, next, under the direction of Mr. and Mrs. John Q. Burch, amateur growers of dahlias here, whose blooms have won prizes at various shows in Southern California. The show is open to both amateurs and professionals, there being fifty entry specifications. Several silver cups are offered in addition to ribbons and other awards.

Judges will be Raymond C. Hayes, president of the Dahlia Society of Southern California; Frank Miller, manager of the dahlia show at the Biltmore, and Paul Doring, a dahlia specialist.

SOLEMN NOVENA BEGUN

ALHAMBRA, Sept. 22.—Annual solemn novena in honor of the Little Flower began today in the Church of the Carmelite Fathers here, and concludes on October 1, next, the feast day of the Little Flower. Devotions will be held during the week at 8 p.m., and on Sunday at 4 p.m. There will be rosary, sermon and benediction followed by special novena prayers and veneration of the relic of Saint Therese.

MEN BARE LEGS AT TUJUNGA

If Fad Goes Over, Town to Seek to Add to Fame as Style Center

TUJUNGA, Sept. 22. — A new sort of bare-leg epidemic has hit these parts and is likely to "go over" if sufficient adherents can be found.

As if in sarcatic protest against the present feminine display of rounded calves, certain men here have been seen gallivanting around in knee pants with their socks rolled down over their shoe tops. In their hope to create a new vogue they have the appearance of a cross between a Scotch gillie minus his bagpipes and a high-school boy in his gym togs.

If they "get away" with it, and the fad spreads, Tujunga can add to its fame by posing as one of the style centers of the country.

NO TRACE FOUND OF AGED MAN

Three Hundred Searchers Comb Mountains as Sons Post Reward Ofer

SANTA ANA, Sept. 22.—Missing since last Sunday, when he wandered away from a hunting camp in the Santa Rosa Mountains, sixty miles southeast of Hemet, R. Felt, 79 years of age of this city, today was the object of a search by 300 men in that district, according to reports received here today. A reward of $100 has been offered for discovery of the missing man, it was stated at the garage of Felt & Dietrick here. Grady Felt of that firm, is a son and is now leading the search for his father.

The aged man, who made his home with his son here, was taken on the hunting trip with his sons, Lynn Felt of El Modena, Grady Felt and a Los Angeles man, leaving here the 13th inst. Camp was pitched in the mountains for the opening of the deer season last Sunday. On that day the party left, leaving the elderly man to watch camp. When the hunters returned, they found a note, stating that he had taken a shotgun and walked southeast from camp. No trace of him has been found since that time.

Lynn Felt rode horseback for two days to report at Hemet, where a searching party was organized. The missing man is said to be lamed in one leg and of poor vision, for which reasons it is feared that he may have fallen over a cliff.

New Agitation for Annexation

ALHAMBRA, Sept. 22.—Efforts to call an election to vote on annexation to Los Angeles, as proposed by Al Lawson, head of the San Gabriel Valley Progressive League, will be met by strong opposition, it was revealed today, following the action of the Los Angeles City Council yesterday in approving the circulation of an annexation petition here.

Many of the business men and civic leaders were outspoken in their disapproval of such a movement at this time, calling attention to the fact that when this city voted on annexation in April, 1926, it was defeated by a vote of about 3 to 1. There is less sentiment here now for annexation than at the time of the other campaign, it is said.

A petition asking for an annexation election must have more than 3000 signatures, according to the present registration figures. In 1926 there were 2862 votes for annexation.

Al Lawson, who heads the present annexation movement, is a former clerk in the city building department. He was discharged last June for undue activity in the city election campaign.

SUNDAY MAIL SERVICE GRANTED TO VAN NUYS

VAN NUYS, Sept. 22.—For the first time since the townsite was organized, Van Nuys is to have a movement of mail on Sundays. Postmaster E. D. Gibson has been notified that the additional service will start tomorrow. The mail will leave Los Angeles at 2:36 p.m. and will arrive here at 3:32 p.m. The outgoing Sunday mail will leave here at 3:45 p.m. and arrive in the Los Angeles postoffice an hour later. Heretofore persons wishing to mail letters on Sunday have given them to persons riding into Los Angeles on street cars or in automobiles, for mailing in Los Angeles.

COUNCIL TO DECIDE ON VALLEY SEWER LINE

NORTH HOLLYWOOD, Sept. 22.—Members of civic organizations and business men of San Fernando Valley will appear before the Los Angeles City Council Monday morning, at which time the Health and Sanitation Committee of the Council will confer with the Council as a whole on the matter of building the proposed sewer line into the valley. Engineers have made a survey of the line and have made report on physical details and costs. In its conference with the Council it is understood the committee will base its recommendations on the survey and report in hand.

CHURCH FAVORS FIGHT ON VICE

Resolution Adopted by Methodists

Direct Guns on Boxing Law of California

Demands Enforcement of Prohibition

SANTA ANA, Sept. 22.—The seventy-eighth annual Pacific conference of the Methodist Episcopal Church today adopted unanimously the second sensational resolution presented by Rev. R. P. (Bob) Shuler, Los Angeles, when delegates approved active effort of the State Church Federation toward the repeal of the "iniquitous" prize-fighting law and pledged themselves to support the repeal by vote in the November election.

The resolution was drafted by the committee on temperance and social service of which Rev. Shuler is chairman.

Summarizing the resolution, it deplored lax law enforcement by corrupt and inefficient officers commercializing vice; it declared the man who purchases liquor from a bootlegger and drinks it, be he a man of the street or a Governor of a great State, to be lawless and a more menacing criminal than the bootlegger; it branded as a falsehood the propaganda of the society opposed to nation-wide prohibition that the Eighteenth Amendment has produced a wholesale drink habit among the youth; it demands honest efforts of the Federal government officials in enforcement of the prohibition law.

Rev. Howard Stickland, Ventura, reported the recommendation of the trial committee that leniency be shown Rev. J. F. Hegpeth, Visalia, on charges of misappropriation of funds on account of mental and physical condition of the defendant. The conference will act on the report at 2:30 o'clock today.

The conference will close Sunday night with the reappointment of the conference pastors.

To Take Land for Boulevard

ARCADIA, Sept. 22.—Preliminary procedure in the opening of Colorado Boulevard, Pasadena, to connect with Orange avenue in Monrovia and Arcadia, was taken at a meeting of the Greater Colorado Boulevard Association last night when jurisdiction for condemnation of property in the Baldwin estate was recommended to Pasadena by unanimous vote. The meeting was called by the Orange-avenue and Huntington Drive associations of this city, who requested that Pasadena accept jurisdiction and proceed with the project as outlined by Mayor Multer.

According to Multer's outline, the highway will begin at Allen avenue, Pasadena, and will terminate at Las Tunas avenue, east of Duarte, including a connection with Huntington Drive, in this city. It was decided to extend the road in as straight a line as possible with the present Colorado street in Pasadena, through the Baldwin property, to connect with Orange avenue here and on to Monrovia.

H. P. C. Besse, president of the association, presided over the meeting, at which Arcadia was represented by the entire City Council.

Mayor Chooses City Planners

COVINA, Sept. 22.—In accordance with a resolution passed by the City Council, Mayor Maxfield has completed the appointment of a City Planning Commission. Activities of the commission will begin Wednesday evening when members with Mayor Maxfield will hold their first session at the City Hall at 7:30 p.m. On October 13, the commission will entertain the city planning commissions of Southern California at the Masonic Temple here. The meeting will be prefaced with luncheon according to tentative plans.

Members of the new commission and the organizations represented are: I. Worth Everett, Lions; Tom Finch, Merchants; Dr. W. A. Griffith, professions; Roy C. Hanna, Chamber of Commerce; William Haynes, industries; Edward A. Hubbard, builders and contractors; Vern Johnson, Aero Club; John Koch, firemen; J. P. Overholtzer, churches; C. W. Potter, churches; L. L. Ratekin, growers and packers; I. G. Reynolds, transportation; W. A. Viney, Rotary; Frank H. Wright, public service; Charles Zug, American Legion.

IN THRILLING RACE AT RIVERSIDE FAIR



Mrs. Cecelia G. Cravens

As she will appear in exciting Roman chariot race.

Riverside Fair Will be Double Size Last Year

RIVERSIDE, Sept. 22.—The sixteenth annual Southern California Fair will be nearly twice the size of last year's celebration when it opens its doors on the 25th inst., according to figures and programs announced today by officials here.

The fair will last for six days. Tuesday, the opening day, will be crammed with festivities of a ceremonial character, the actual judging of live stock and exhibits not starting until Wednesday. The extensive program of horse racing, including pacing, trotting and running races, will also begin on Wednesday.

More than $30,000 in prizes is offered by the fair management this year, the bulk of which is to be awarded to winners in the various live stock and agricultural competitions.

Apart from the horse races, equine exhibitions will include jumping, trick riding, solo stunts by performing horses of international repute, and displays of draught and saddle animals of thoroughbred blood. Among these, C. A. Bowers's string of Shires, Jacks, Percherons, Belgians and Clydesdales will vie for honors with James A. McCleave's stable of blooded mounts.

CANNERY BUSY WITH BIG TOMATO CROP

FULLERTON, Sept. 22. — Approximately 150,000 cans of tomatoes have been canned at the Cutler Lobingier Cannery on South Highland avenue since the opening of the season about two weeks ago, it was announced today by H. L. Dalby, manager. The season is expected to be exceptionally successful this year, as the quality of the tomatoes is very good and prices are better than last year.

Although a full crew is not working, it is expected that about October 15, next, will find the cannery at the height of the season. Fifty women and thirty men are now employed. Tomatoes from the Pomona and Ontario districts will not be ripe for about two weeks. Much acreage has been contracted in that district for the local cannery. Tomatoes that are being canned now are from local fields.

BODY SENT TO DETROIT

OWENSMOUTH, Sept. 22.—The body of Mrs. Adrien H. Tanquay, 26 years of age, who died of septic poisoning following injuries suffered in an automoble accident last July, has been setn to Detroit for burial. She and her husband, who survives, had resided in this section several years.

NEW ESCROW OFFICER

TUJUNGA, Sept. 22.—Lauren C. Shaffer is escrow officer at the Tujunga Valley Bank, succeeding Mrs. Mary F. Scranton, who resigned. Scranton comes from Culver City, where he was with the Bank of Italy. He has bought stock in the local bank.

CAFE MAY REBUILD

ENCINO, Sept. 22.—In all likelihood cafes will be rebuilt, it is most popular of the Ventura Boulevard cafes will be rebuilt, it is stated. The resort was virtually destroyed by fire at a loss of $11,000, during the early hours of the morning. Firemen were not able to determine the cause of the blaze.

TEN JOIN FEDERATION

Half of Cities Proposed for Colorado River Water District Come Into Organization

SANTA ANA, Sept. 22.—Out of twenty municipalities, proposed for membership in the Colorado River Metropolitan Water District, ten have signified their intention to join the organization, four have definitely rejected the proposal, and six are still to be heard from, it was revealed here today in a report read by James H. Howard, Los Angeles attorney, at the annual meeting of the Colorado River Aqueduct Association.

Following are the municipalities which favor the project and will submit the matter to the voters at the November elections: Santa Ana, Orange, Anaheim, Colton, Los Angeles, Beverly Hills, Glendale, Pasadena, San Marino and Santa Monica. Opposition to the proposed district has been registered by Fullerton, Ontario, Arcadia and Covina. Decisions for or against the proposal are to come from Burbank, Glendora, Whittier, San Bernardino, Redlands and Riverside.

The Supreme Court decision, in effect, Howard explained, is that the metropolitan district measure is a general law, and that no discrimination is involved, and that it does not take away from a municipality the right to conduct its own affairs and to regulate the levy of taxes within the meaning of the State Constitution.

President Hiram W. Wadsworth, Pasadena, president; Grant Holcomb, San Bernardino, vice-president, and Col. S. H. Finley, Santa Ana, secretary, were re-elected.

BOND ELEC... IS POSTP...

Insufficient Time ... Delaying Fa...

San Diego to ... Annual Co...

Effort Made to ... for Four ...

SAN DIEGO, Sept. 22. — Because of insufficient time before the election under the city charter amendment, Engineer H. H. Sweet, the bonded indebtedness for development, presented at the general conference, it developed Sweet's proposal ... City Commission and ... torney's office. Sweet ... request a special ... soon after his ... Investigation ... Sweet's offer to ... the November ... bond by the Council ... days prior to the ... date. There are ... the county would ... John to their ... rate bond issue ... provided and ... and hundred ... the host of a ... ed and funded ... election, the city ... voters would give ... a 66⅔ ballot, ... the issuance of ... bed of the Pueblo ... all, the amount ... the bonds.

Mayor Clark ... from the depot ... freeing new ... by his ... city ... next Monday.

An option ... clause ... a special ... of the ... furnishing ... torney James ... past 10.

Beaumont ... Sister C... to Confe...

REDLANDS, Sept. ... Crane of Beaumont ... part of Beaumont ... for a goal under ... Sweepstakes ... Redlands county ... Redlands Country ... tions to do him ... hoop of ... Pedro, Palos ... mont, Pasadena, ... Temecula have ... The plan is ... road-building ... these communities ... it would be a ... previous to ... maintain ... of all could ... sort all of the ... the different ... this is done ... for the ... are of more ... and which ... period. ... is hoped to ... the different ... the county ... week and ... for several ...

Elks Ve... Organi...

BOY SCOUT LEA... GOES TO ...

SANTA ANA, Sept. ... Dyer, for the past ... years head of the ... Orange county, ... for position in the ... trict, position to ... Oct. 31. ... Dyer, who ... the National Council ... scouting at the National ... will return here ... will be here about ... taking over the ...

BURLINGAME, Sept. ... final hearing ... ruled against ... H. Mead, ... property ... of the ... Mead ... to ... of the ... Mead ... Mead ... Mead ...

Y... payme... TRin... will c...

Super Specials



Combination Ta...
...ractive walnut color ...
Table with massive pedest...
...ens to con-
...ent size Dining ...
Table—Special .. $1...
Easy Terms



End Table
...ogany color end tabl...
...ther book trough or ma...
...ch base—
...ened standards, $...
...ecial .....
Easy Terms



Metal Day Bed
...alnut color, continuous
...al panel ends day bed, co...
...th pad and
...ersome flounce, $26
...ecial .....
Easy Terms



Coil Spring
...ull size, double deck, hel...
...il Spring—designed for ...
...ed built
...r service, $...
...ecial .....
Easy Terms



45-lb. Mattress
...ull size, well made 45-l...
...ed with cotton linters mattres...
...ed with good ... $9...
...ecking—
...ecial .....
Easy Terms



Premier Gas Ra...
...A good range and a real ...
...ished with white porcelai...
...ners, white pan under b...
...and white ... $29...
...ecial .....
Easy Terms

9x12 ft. Perfect
Axminster $...
Rugs — now

THE STORE OF A MILLION FRIENDS

Goodan-Jenkins
FURNITURE COMPANY INC.

724-726-728 So. Broadway

YOUR OLD FURNITURE may be traded in as part payment for new. Telephone TRinity 0771 and our appraiser will call. No obligation.

YOU will find a wonderful collection of USED FURNITURE in our Bargain Basement at astonishingly low prices. Special Easy Terms.

Easy Terms

Six More Days!
EXPANSION SALE
featuring GOOD FURNITURE at REASONABLE PRICES!

Super Specials



Combination Table
...ative walnut color Library ...h massive pedestal base ...to con... ...sian Dining ...Special .. $19.85
Easy Terms



End Table
...color end table with ...lock trough or magazine ...standards, $3.69
Easy Terms



Metal Day Bed
...color, continuous post, ...al ends day bed, complete ...and ...finance, $26.95
Easy Terms



Coil Spring
...double deck, helical tie ...—designed for comfort ... $9.75
Easy Terms



45-lb. Mattress
...well made 45-lb. soft ...cotton linters mattress cov... ...good ... $9.75
Easy Terms



...ner Gas Range
...and a real value— ...with white porcelain door ...white pan under burners ... $29.85
Easy Terms



New Peachbloom Spanish Suite $79.50
—Davenport and Armchair—with reversible cushions—also shown in the *New Royal Red and Verdure Green*—Wonderful Expansion Sale value of.. (3 PIECES)
Special Easy Terms



2-Pc. Mohair Living Room Suite $69.50
—Large Davenport and Armchair covered in wool mixed MOHAIR with tapestry reverse loose cushions—Expansion Sale Special at ..... (2 PIECES)
Special Easy Terms



Mohair Kroehler Davenport Bed $89.50
—Steel coil spring, mattress pad and Tapestry Reverse Cushions—full length Davenport by day—a comfortable bed at night—Expansion Sale Special..
Special Easy Terms



Occasional Chair $11.95
Choice of Tapestry, Velour, Jacquard or Damask coverings—special at

Coxwell Chair $15.85
With loose spring filled cushion — Tapestry and velour combination—at
Special Easy Terms

7-Pc. Walnut Veneer Dining Suite $85.75
Full size Extension Table with NEW Automatic leaf, 5 Side Chairs and 1 Armchair—choice of assorted Tapestry and Brocade Seats—Special at.... (7 PIECES)
Buffet to Match, $43.75. Easy Terms

8-Pc. Walnut Color Dining Suite $98.50
—Buffet, Extension Table, 5 Side Chairs and 1 Armchair in mahogany and gumwood—finished walnut color. Expansion Sale Value at ..... (8 PIECES)
Special Easy Terms



3-Pc. Walnut Veneer Bedroom Suite $72.50
Choice of gracefully designed Dresser or French Vanity, with Chest of Drawers and full size, or 3.3 Bed—Expansion Sale Special at ..... (3 PIECES)
Special Easy Terms



3-Pc. Enamel Bedroom Suite $38.75
Choice of Apple Green or Old Ivory Enamel Dressing Table, Chest and full size straight foot bed—spool spindle construction—Expansion Sale Special
Special Easy Terms (3 PIECES)

SALE ~ *Drapery Remnants*

—A special purchase is responsible for this unprecedented value.
—750 Pillow Top Remnants of new, high quality drapery fabrics—size 24x26 inches and larger—on sale Monday at astonishingly low prices.

Wonderful assortment of pillow top remnants of Liberty Cretonnes, Damask, Shadow Cretonnes and Linen, special, each..... 30c

A beautiful collection of rich Damask and hand blocked Linen pillow top remnants; special, each 65c

A charming collection of pillow top remnants of fine Damask in rich colors, special, each..... 95c

Extra fine Damask in a variety of exquisite shades and hand blocked linen pillow top remnants; special, each. $1.25

Exclusive effects in hand blocked Linen, Frou Frou Damask, French Brocatelle and Liberty Cretonne pillow top remnants; special, each $1.98

No Phone Orders—No. C. O. D.'s No Deliveries.
Second Floor

Drapery Specials

800 yards fine quality Grenadines, in pink, blue, helio and gold; 36-in. width; 65c value; special, per yd. 23c

200 yds. 36-inch figured Grenadine in black and gold, orchid, rose, green and pink; 85c value; special, per yd. . 26c

150 yds. 36-inch fine quality Swiss in ivory and white; 95c value; special, per yd. .. 32c

500 yds. 40-inch Marquisette, good quality in white and ivory; 30c value; special, per yd 21c

125 yds. 50-inch French brocaded Damask in antique gold and powder blue; regular $12.75 value; special, per yd. $5.65
Second Floor

SALE ~ *Lamps and Shades*

—A timely opportunity for you to provide new and artistic lamps for your home at big savings.

Only 100 of these beautifully designed metal Bridge Lamps, complete with parchmentized shades; special at $1.95

50 exquisitely designed Bridge Lamps—assorted bases — finished in antique gold that will not tarnish; complete with hand decorated and hand leather laced. Shade; $9.75 value; special at $4.15

12 exceptionally beautiful Junior Lamps in gold finish, complete with hand decorated parchment shades; $12.50 value; special at..... $6.95

12 Wrought Iron Junior Lamps, Swedish finish, complete with hand fringed tailored silk shades—some with indestructible shades; special at $11.75
Special Easy Terms.
Second Floor

SALE ~ *Franco-Persian Rugs*

—A special importation of these attractive made-in-France Rugs in a pleasing variety of enchanting Oriental patterns and colors. Specially reduced for this event.

Franco Persian Rugs, size 27x54-in.; now $8.45
Franco Persian Rugs, size 36x63-in.; now . $13.65
Franco Persian Rugs size 4.4x6.4 ft., now.. $23.85
Franco Persian Rugs size 7x10-ft., now ... $89.75
Special Easy Terms
Seventh Floor

...ft. Perfect ...master ... — now $29.50

Wonderful Values in Baby Grands, Upright Pianos and MAJESTIC Radios

GOODAN-JENKINS FURNITURE CO., 724-726-728 S. Broadway

9x12 ft. Linen Fringed Wool Velvet Rugs — *now* $28.85

WHAT'S DOING today

Organ recital, Elks' Temple, opposite Westlake Park, 4:30 p.m. Sibley G. Pease at the console.

Los Angeles Park Commission band concert, Lincoln Park, 1:30 p.m. Roberts's Golden State Band.

Los Angeles open forum meeting, Walker Auditorium, 730 South Grand avenue, 7:45 p.m. S. G. Pandit will discuss "The Psychology of Behaviorism."

Southwest Museum exhibit, Highland Park, 1 to 5 p.m.

Los Angeles Museum exhibit, Exposition Park, 2 to 5 p.m.

Free permanent California exhibit, scenic motion pictures, State Exposition Building, Exposition Park, 2 to 5 p.m.

Baseball, Wrigley Field, 1:30 p.m., Oakland vs. Hollywood.

Motion Pictures

Biltmore, Fifth and Grand—"The Godless Girl."

Broadway Palace — Broadway between Sixth and Seventh—"Hunting Big Game in Africa."

West Coast Criterion, 642 South Grand avenue—"Wings."

Carthay Circle, Wilshire at Carthay Center—"Lilac Time."

Grauman's Egyptian, 6708 Hollywood Boulevard—"Excess Baggage."

Grauman's Chinese, 6925 Hollywood Boulevard—"White Shadows in the South Seas."

Loew's State, Seventh and Broadway—"While the City Sleeps."

Metropolitan, Sixth and Hill—"The Docks of New York."

Million Dollar, Third and Broadway—Closed for alterations.

Tower, Eighth and Broadway—"Brass Knuckles."

United Artists, Broadway near Ninth—"The Battle of Sexes."

Warner Brothers, Hollywood at Wilcox—"The Terror."

West Coast Boulevard, Washington and Vermont—"Just Married."

West Coast Uptown, Tenth and Western—"The Red Dance."

Stage

Belasco, Eleventh and Hill—"The Squall."

Egan, Pico and Figueroa—"Window Panes."

El Capitan, Hollywood near Highland—"The Shannons of Broadway."

Hollywood Play House, 1733 North Vine—"Lombardi Ltd."

Hollywood Music Box, 6126 Hollywood Boulevard—Dark.

Majestic, Ninth and Broadway—"Desert Song."

Mason, 127 South Broadway—Dark.

Mayan, Eleventh and Hill—"Happy Days."

President, 744 South Broadway—"The Wooden Kimono."

Vine-street, Vine, near Sunset—"Arms and the Man."

Varieties

Burbank, Sixth and Main—Burlesque.

Follies, Fourth and Main—Burlesque.

Orpheum, Ninth and Broadway—Joseph Regan.

Hillstreet, Eighth and Hill—Frank Keenan.

Pantages, Seventh and Hill—"The Michigan Kid."

SUBMARINE AGROUND AT PANAMA REFLOATED

NEW LONDON (Ct.) Sept. 22. (AP) The submarine S-17 which went aground at Juan Point in Almirante Bay, ninety miles from Coco Solo, Panama Canal Zone, Thursday morning, was floated yesterday afternoon and proceeded to her base at Coco Solo apparently undamaged, according to a message to Rear-Admiral Frank H. Brumby, commander of the control force at the submarine base here.

LIVERPOOL-BELFAST AIR SERVICE OPENS

BELFAST (Northern Ireland) Sept. 22. (AP)—An experimental air service between Liverpool and Belfast was inaugurated today with the arrival of the flying boat Calcutta. Among the passengers aboard the plane were Sir Sefton Brancker, air-service vice-marshal, and representatives of various Liverpool public bodies.

PHYSICAL CLASSES TO OPEN

Registration for the free evening courses in physical education at the Los Angeles High School will start tomorrow and continue throughout the week. The classes, under the supervision of Miss L. D. Albright, will include marching, reducing and corrective exercises, folk dancing, volley ball and basket ball, and will be held on Tuesday and Thursday from 7 to 9 p.m.

AIRPLANE EDITION in San Francisco

Following are some of the principal hotels and news stands in San Francisco where the new 2 a.m. airplane edition of The Times is on sale daily:

Clift Hotel, Geary and Taylor streets.
Fairmont Hotel, California and Mason streets.
Mark Hopkins Hotel, California and Mason streets.
Palace Hotel, Market and Montgomery streets.
St. Francis Hotel, Powell and Geary streets.
Whitcomb Hotel, 1231 Market street.
Hotel Stewart, 324 Geary street.
Plaza Hotel, Post and Stockton streets.
Bellevue Hotel, 1003 Geary street.
California Hotel, Taylor and O'Farrell streets.
Golden State Hotel, 114 Powell street.
Manx Hotel, Powell and O'Farrell streets.
Lombard Hotel, Polk and Geary streets.
Ambassador Hotel, 55 Main street.
Shaw Hotel, McAllister and Market streets.
King George Hotel, 334 Mason street.
Somerton Hotel, 440 Geary street.
Olympic Hotel, Eddy and Taylor streets.
Turpin Hotel, 17 Powell street.
Governor Hotel, Turk and Jones streets.
Wilshire Hotel, 340 Stockton street.
Wilshire Hotel, 340 Stockton street.
Cecil Hotel, 545 Post street.
Continental Hotel, 127 Ellis street.
Roosevelt Hotel, Jones and Eddy streets.
Allen News Agency, 36 Third street.
E. Daniels, 1404 Fillmore street.
Fitzgerald News Agency Market and Ellis streets.
Foster & Orear, Ferry Building.
Golden Gate News Company, 10 Third street.
Goldsmith Brothers, 240 Powell street.
The News Shop, 32 Fourth street.
Pendelton News Company, Seventh and Market streets.
Rialto News Company, No. 1, Turk street.
Wheatly News Company, 2304 Market street.
Newsboy Third and Townsend Station.
Newsboy, Ferry Building.
City Hall News Stand, Eighth and Market.
McAllister News Stand, 1100 Market.
Carl Wilke's News Stand, 111 Sutter.

OAKLAND, CAL.

Leamington Hotel, Nineteenth and Franklin.
Call Hotel, Fifteenth and Harrison.
St. Mark's Hotel, Twelfth and Franklin.
Hotel Oakland, Fourteenth and Harrison.
De Lauer News Stand, Twelfth and Broadway.
Interstate News Stand No. 2, Newsboy, Oakland Auto Ferry Wharf.
Newsboy, Oakland Passenger Ferry Wharf.
News Stand, Oakland Ferry.

BAKERSFIELD, CAL.

Hotel El Tejon.

THE WEATHER

[Official Report]

LOCAL OFFICE, U. S. WEATHER BUREAU, Los Angeles, Sept. 22.—(Reported by H. B. Hershey, Meteorologist.) At 5 o'clock a.m. the barometer registered 29.81, at 5 p.m., 29.77. Thermometer for the corresponding hours showed 58 deg. and 70 deg. Relative humidity, 5 a.m., 90 per cent.; 5 p.m., 66 per cent. Wind, 5 a.m., west, velocity 1 mile; 5 p.m., west, velocity 6 miles. Temperatures, highest, 86 deg.; lowest, 56 deg. Rainfall for season, trace; normal to date, .05 of an inch; last season to date, trace. Barometer reduced to sea level.

WEATHER CONDITIONS—Sept. 22: A severe storm moving northward along the Gulf Coast of Mexico has reached the Texas coast, causing very heavy rains in that region. Galveston reported 4.42 this morning, San Antonio 3.14 and Brownsville, 2.92 inches in addition to 2.72 at that station yesterday morning. Light rain has fallen also in the lake region but fair weather has prevailed in other portions of the country during the past twenty-four hours. It is quite cool in the lake region, the Ohio and middle Mississippi valleys and in Kansas, Oklahoma, Texas and New Mexico but high temperatures are reported in California and Southern Arizona. In Southern California clear warm weather prevailed yesterday. It was clear this morning except near the coast, where fog was reported at most points. Temperatures were generally close to the normal this morning. Fair warm weather will continue in Los Angeles and vicinity Sunday with low humidity and high fire hazard except on the immediate coast.

SUN, MOON AND TIDES—Los Angeles, Sept. 22: Sun rises 5:42 a.m., sets 5:49 p.m.; moon rises 2:31 p.m. Los Angeles Harbor, Sept. 23: High tide, 7:16 a.m. and 4.50 p.m., low tide 11:05 a.m.

LOCAL TEMPERATURES—Sept. 22: Minimum and maximum temperatures from Southern California points, reported yesterday to the Los Angeles office of the U. S. Weather Bureau, were as follows:

Stations	Max.	Min.
Imperial	107	66
Los Angeles Harbor	68	65
Mt. Wilson	88	67
Pasadena	104	58
Pomona	102	55
Rancho Santa Fe	78	57
Redlands	104	62
Riverside	105	53
San Bernardino	106	57
Santa Ana	90	56
Santa Barbara	85	58

LOCAL FORECAST

Los Angeles and vicinity: Fair and continued warm Sunday and Monday.

STATE FORECAST

SAN FRANCISCO, Sept. 22.—Weather forecast: Fair and mild with fog in early morning; moderate westerly winds.

Northern California: Fair but fog on the coast; moderate northwest winds on the coast.

ARIZONA FORECAST

PHOENIX (Ariz.) Sept. 22.—Forecast for Arizona: Fair Sunday and Monday; little change in temperature.

COLORADO RIVER

YUMA (Ariz.) Sept. 22.—(Exclusive Dispatch from the U. S. Reclamation Service.) Gauge height Colorado River, 16.52 feet. Discharge: Saturday, 2400 cubic feet.

TEMPERATURES

Stations—Conditions, 5 p.m.	Temperatures Max.	Min.	Precipitation
Boise—Clear	84	52	0
Boston—Clear	72	60	0
Chicago—Cloudy	74	48	0
Denver—Clear	72	46	0
El Paso—Cloudy	86	58	0
Eureka—Cloudy	56	54	0
Flagstaff—Clear	70	48	0
Fresno—Clear	104	64	0
Havre—Clear	84	46	0
Helena—Clear	88	46	0
Kansas City—Clear	78	56	0
Lander—Clear	72	36	0
Los Angeles—Pt. cloudy	86	56	0
Modena—Clear	82	36	0
Needles—Clear	100	68	0
New Orleans—Raining	82	76	.14
New York—Clear	68	58	0
Northhead—Clear	66	72	0
Oklahoma—Cloudy	72	54	0
Omaha—Cloudy	74	52	0
Phoenix—Clear	94	74	0
Pittsburgh	...	48	0
Portland, Or.—Clear	60	60	0
Red Bluff—Clear	100	62	0
Roseburg—Clear	90	50	0
Roswell	...	54	0
St. Louis—Partly cloudy	74	54	0
Minneapolis—St. Paul—Cloudy	58	50	0
Sacramento—Clear	100	60	0
Salt Lake City—Clear	78	52	0
San Diego—Cloudy	72	60	0
San Francisco—Cloudy	64	58	0
Santa Fe—Clear	70	...	0
Seattle—Clear	66	54	0
Spokane—Clear	86	46	0
Tonopah—Clear	80	60	0
Tucson—Partly cloudy	92	64	0
Washington—Clear	70	56	0
Winnemucca—Clear	88	42	0
Yuma—Clear	100	80	0

VITAL RECORD

INTENTION TO MARRY

The following notices of intention to marry were issued yesterday. Name and age given.

BARMAN—COLLINS. Walter Lee Barman, 26; Edna Mae Collins, 23.
BUTCHER—BUTTERS. William H. Butcher, 21; Marian L. Butters, 18.
CAMACHO—RIVERA. Florentino Camacho, 27; Rafaela V. Rivera, 28.
CLYDESDALE—HYATT. Amos Dudley Clydesdale, 22; Irma Loreen Hyatt, 18.
DAY—PACKWOOD. Michael A. Day, 46; Lavinia E. Packwood, 56.
DICKMAN—FAUSZ. Seth Charles Dickman, 23; Edriba Fausz, 27.
DODGE—SHULTZ. Leonard Scott Dodge, 23; Florence Margaret Shultz, 19.
FAGEOL—FULLER. Louis John Fageol, 21; Carrl Morris Fuller, 21.
FERNANDEZ—BELTRAM. Manuel Fernandez, 21; Anita Beltram, 16.
FINLEY—HARTMAN. Joseph T. Finley, 58; Aida S. Hartman, 53.
FITZPATRICK—STRAUSS. Lyle J. Fitzpatrick, 21; Harriett H. Strauss, 22.
FURST—BASHKOW. David A. Furst, 35; Rose Bashkow, 25.
GOMEZ—MACIAS. Augustin Gomez, 25; Tomasa Macias, 24.
GRAHAM—ABBOTT. James Houston Graham, 40; Retta Frances Abbott, 36.
GUERRERO—AVILA. Jose Guerrero, 26; Antonia Avila, 19.
HILL—WINFIELD. Arthur Donald Hill, 21; Avis May Winfield, 17.
HOLT—DYBA. Edward H. Holt, 46; Elisabeth Dyba, 32.
HUDSON—ROBERTS. Benjamin Marvin Hudson, 21; Florence Marguerite Roberts, 19.
HULLIER—ANDERSON. Louis L. Hullier, 42; Ruth L. Anderson, 29.
JOHNS—COULTRAP. Sylvester Johns, 36; Ruth Coultrap, 19.
JONES—ROGERS. Clifton Arthur Raymond Jones, 20; Genevieve Constance Rogers, 18.
KELLER—MERRILL. Robert G. Keller, 21; Bertha Merrill, 21.
KIRTLEY—HAWLEY. Oren C. Kirtley, 33; Cecil Olade Hawley, 35.
LANE—DAVIS. Harrold C. Lane, 22; Opal Elizabeth Davis, 22.
LANDIS—HUNTER. Norman B. Landis, 46; Mae E. Hunter, 38.
MAST—SCOVILLE. Henry R. Mast, 52; Bertie Lee Scoville, 47.
McCLOUD—SCOFIELD. George Earl McCloud, 43; Vernie Loretta Bowen, 35.
MILLER—SCOFIELD. Edward Albert Miller, 27; Dean Scofield, 21.
MOSS—MOSS. Raymond Fredrick Moss, 22; Dorothy Catherine Broef-MOUNCE—LEMMON. Henry Eugene Mounce, 26; Arlene Lemmon, 25.
NAKANO—KAWAMOTO. Nobuichi Nakano, 28; Hatsuyo K. Kawamoto, 28.
O'KEEFE—KENNEY. John P. O'Keefe, 19; Adeline Margaret Kenney, 19.
PANTER—WASH. Dick Panter, 22; Evelyn Marie Wash, 18.
PAYAN—MARTINEZ. Genadio J. Payan, 27; Josefina Martinez, 24.
PEREZ—TAPIA. Isaac Perez, 19; Mary Tapia, 16.
RIPLEY—FORBES. Charles Betts Ripley, 24; Mattie Forbes, 56.
ROZIER—PAYNE. Willie D. Rozier, 30; Edna Mae Payne, 20.
RUSSELL—PERFECT. Harry L. Russell, 46; Enes Perfect, 46.
SAUNDERS—KELLY. Lyle G. Saunders, 23; Lucille Kelly, 18.
SHELDON—CHARLES. Herbert Perry Sheldon, 26; Margaret Leslie Chase, 25.
SHUTTLEWORTH—KINNEY. Walter Shuttleworth, 41; Bernice Lucille Kinney, 31.
SILVER—DORETY. Ivan W. Silver, 31; Rene Hazel Doretv, 27.
TROMBLEY—ISELL. John Fredriek Trombley, 21; Jennie Isell, 24.
WADA—USHIJIMA. Nobukazu Wada, 22; Yushie Ushijima, 21.
WAHL—SCHNEIDER. Fredie Wahl, 32; Viola Schneider, 23.
WELCH—WALLACE. Langdon Longworth Welch, 42; Bessie Mae Stanley, 34.
WIMAN—LANCE. Joseph Carlin Wiman, Jr., 24; Frances Patricia Lance, 21.

BIRTHS

Names, sex, place and date of birth.

BERG. Mr. and Mrs. Herman Daunter. Methodist Hospital. September 19.
BRENIMER. Mr. and Mrs. Walter. Daughter. 11505½ East One Hundredth street. September 16.
BOARDMAN. Mr. and Mrs. William. Daughter. Methodist Hospital. September 18.
CLARK. Mr. and Mrs. Allen. Daughter. West Coast Maternity Hospital. September 16.
EHRET. Mr. and Mrs. Russell. Boy. Lincoln Hospital. September 13.
FRENCH. Mr. and Mrs. George. Daughter. Monte Sano Sanatorium and Hospital. September 19.
HERONEMA. Mr. and Mrs. Orezz. Daughter. Martha Lee Hospital. September 19.

DIVORCE SUITS FILED

BERTRAND. Joseph T. against Milah A.
BERRY. Marie against Ernest.
BURNS. Marguerite against Alfred.
CANDELARIA. Genoveva R. against Florencio L.
CLARK. Frances E. against Robert W.
DE BORD. Lillian G. against James F.
DORAN. Mark against Eunice Margaret.
FRANKLIN. Hazel S. against George W.
GIBSON. Dorothea M. against George A.

DIVORCE SUITS FILED

GOREN. Ray H. against Virginia.
GRRAVACE. Mike against Ruth S.
HARDIN. Myrtle against Al.
HUFF. Nellie B. against David Earl.
KANE. Nellie M. against William R.
LARSON. Robert K. against Agnes.
NORDIN. H. against C. Oliver
OLIVERA. Ilah Haynes against Miguel P.
PETERS. Lillian against Norman L.
SHUMARD. Arthur against May.
THOMAS. Minnie against William John.
VANTINE. F. R. against Edna.
WAGNER. Jennie F. against Arnold G.
YAMATE. Hoshiko against Eitaro.

DIVORCE DECREES GRANTED

CRAMBLIT. Phoebe from A. D.
DE YTTE. Isabell from Perie.
ENYEART. Myrtle May S. from Clemeth J.
FLYNN. Esther from Austin J.
FOX. Myrtle from Stephen Malcom.
GUSTAFSON. Homer W. from Marie L.
HARDAWAY. Sena from W. A.
HARDING. Carrie from Benjamin H.
HAM. Frances from Harry.
HELMS. Helen Osborne from William T.
JOHNSON. Elmer A. from Marguerite I.
KENNEDY. Betty Lee from Donald S.
LARRABEE. Martha from Arthur F.
McIVER. Eleanor from Luther C.
ROPP. Edgar L. from Elma A.
RUSH. Elizabeth T. from Nelson F.
SNIDER. Marie from Clarence E.
SORRELLS. Maggie from D. D.
TODD. Dorothy Ann from Harry L.
VARNEY. Letha from Laroy I.
WALTZ. Nellie G. from James M.
WINTER. Frank from Rose.
WOOKEY. Agnes from William Arthur.

OFFICIAL DEATH LIST

Name and place of death— Age. Date.

ANDERSON, Edith. Los Angeles 45 Sept. 21
CHRISTIANE, Louis, L. A... 36 Sept. 20
EWING, Mary, Los Angeles.. 73 Sept. 20
FORTER, Caroline, Los Angeles 44 Sept. 20
GRAY, Frances, Los Angeles.. 84 Sept. 19
HARRIS, Ida, Los Angeles.... 54 Sept. 20
HAUGHTON, Frank L., A.... 63 Sept. 19
WILSON, Harry, Los Angeles.. 76 Sept. 21
WOODSON, Sanantha, L. A... 73 Sept. 19
WOLFE, Frank, Los Angeles.. 59 Sept. 20

DEATHS

With Funeral Announcements.

ADAMSON, Joseph R., aged 76 years. Services Tuesday, September 25, at 2 p.m., from Edwards Brothers Mortuary, 936 Venice Boulevard. Interment Calvary.

BLANCHARD. September 21, Frederick Woodward Blanchard, beloved husband of Grace H. Blanchard, loving father of Dudley T. Blanchard and brother of Mrs. D. E. Hartwell. Announcement of funeral later by Pierce Brothers.

BREEN. September 20, Delia Breen, beloved mother of Mrs. Mary E. Buckley. Funeral Monday, September 24, at 8:15 a.m. from chapel of Cunningham & O'Connor, 1031 South Grand avenue. Requiem mass at St. Thomas Church at 9 a.m. Interment Calvary.

BROWN. George Brown of 1235 Temple street. Remains at the Delmer A. Smith Mortuary, 731 West Washington.

BURLOCK. Bessie, at Santa Barbara, Cal. Beloved mother of Daisy Donovan and grandmother of Myrtle Miller of this city. Funeral Monday at 2 p.m. from parlors of Pierce & Lowe, 939 West Washington street.

COLE. Ida Jane Cole, late of 11339 Romeo street. Funeral services will be held Monday, September 24, at 1 p.m. from the Southwest Funeral Home, 1020 West Ninety-fourth street. Interment Inglewood.

CORDOVA. Angel Cordova. Funeral September 24 at 2 p.m. from Plaza Church. Gus Alvarez & Moore, directors.

DAY. Masonic services for Herbert John Day will be held Monday at 2 p.m. from the Ruppe Mortuary, 950 West Washington street.

DAVIS. September 22, Charles Henry Davis. Remains at the chapel of W. A. Brown, 1815 South Flower street. Notice of funeral later.

DRASKOVICH. In this city, Nicolas B. (Driscoll) Draskovich, beloved brother of George B. Draskovich of 9408 Holmes avenue. Friends may call at the D. C. Gulick Mortuary, 1240 South Flower street this (Sunday) afternoon and evening. Mass at San Antonio Church, North Grand avenue and Alcorn street, Monday, at 10 o'clock. Interment Calvary Cemetery.

FARNFIELDT. Funeral services for Nancy Jane Farnfeldt at Cresse's, Highland Park, Monday, at 2:30 p.m.

FEENEY. Robert Feeney. Announcement of funeral later by the Ruppe Mortuary, 950 West Washington street.

GEORGE. Mrs. Mary E., of 803 North Muscatel avenue, San Gabriel, Cal., beloved wife of John S. George and mother of Otis O., Virgil E. and Arthur S. George, Mrs. Nellie May Campbell and Mrs. Sylvia Irene Menser of San Gabriel, Francis N. George of Pasadena, Mrs. Florence L. Buckman of L. A. and Mrs. Goldie June Moore of Bell, Cal. Services at the Los Angeles Undertaking Company chapel, 2517 Pasadena avenue, Monday, at 2:30 p.m.

GLASSCOCK. September 23, Mrs. Eliza Glasscock. Remains at the chapel of W. A. Brown, 1815 South Flower street. Notice of funeral later.

GOLDSTEIN. September 22, Jennie Goldstein, beloved wife of Maurice D. Goldstein and loving mother of Herbert Goldstein. Funeral services Tuesday at 10:30 a.m. at the B'nai Israel Undertaking Company, 1218 South Flower street.

GONZALES. At 142 South Gless street, Aldo Gonzales. Funeral September 24 at 2 p.m. from the residence. Gus Alvarez & Moore, directors.

GOODMUNDSON. Gunnar J. Goodmundson, aged 53 years, beloved husband of Mrs. Ingibjorg Goodmundson and devoted father of Mrs. S. Swanson, Freemans, Adella and Runie Goodmundson. Members of Pacific Camp No. 9262 M.W.A. Services will be held September 25 at 3 p.m. from the Little Church of the Flowers, Forest Lawn Cemetery. L. F. Utter, funeral director.

GOYETT. Irene Goyett, aged 12 years, daughter of Mr. and Mrs. Alex Goyett of 427 Laurel street, Compton. Services Monday at 9 a.m. at the Lady of Victoria Church, Compton. Moreland Mortuary, Compton, directors.

HAMMOND. Hiram, aged 96 years, at the home of his daughter, Mrs. H. H. Salisbury. Funeral services Tuesday at 2 p.m. at parlors of Reynolds & Salisbury Company, 41 North Garfield avenue, Pasadena.

HALPREN. David Halpren. Announcement of funeral later by the Ruppe Mortuary, 950 West Washington street.

HELGE. Ole A. Helge, aged 70 years. Funeral services at the Little Church of the Flowers, Forest Lawn Cemetery, at 9 a.m., Monday, September 24. Norquist & Anderson, directors.

HERNANDEZ. Albert Hernandez. Funeral September 24 at 10 a.m. from St. Elizabeth's Church. Gus Alvarez & Moore, directors.

MARTZ. Leulia May Martz, aged 89 years, loving wife of Meddice Martz and mother of Mrs. Ruby F. Hoagland and Mrs. Marie Wilton. Services Monday at 2:30 p.m. from the parlors of L. F. Utter, 4264 South Broadway.

MATHER. At 573 South Boyle avenue, William Shirley Mather, aged 78 years. Funeral at Hollenbeck Home chapel, Monday, September 24, at 1:30 p.m. Interment Evergreen. Vesper & Son, directors.

MEAD. September 22, at her home in Montrose, Hazel H. Mead, only daughter of Mr. and Mrs. Charles E. Mead. Funeral announcement later by the Connell Company.

NEATEROUR. September 21, Carl D., beloved son of William J. and Elizabeth F. Neaterour and brother of Leona V. Neaterour. Funeral 1 p.m. Monday from the chapel of J. H. Riedeman, 1618 South Main.

NOBLE. At 2118 Elsinore street, Mora Noble, aged 86 years, beloved uncle of Mrs. Blanche M. Yerger and Mrs. Charles M. Wallace of this city and Mrs. Etta S. McGraw of Pittsburgh, Pa. Funeral services Monday, September 24, at 2 p.m., from the chapel of W. A. Brown, 1815 South Flower street, Pittsburgh (Pa.) and San Francisco papers please copy.

POEHLER. Irene M. Poehler, beloved sister of Augusta Poehler of Los Angeles, Walter C. Poehler of Sierra Madre and Alvin H. Poehler of Minneapolis, Minn. Funeral services Monday, September 24 at 2:30 p.m. from the Church of Our Saviour, San Gabriel. Interment San Gabriel Cemetery. Reed Brothers Company, directors.

RAMIREZ. September 20, at her home in Los Nietos, Miss Luisa Ramirez, aged 84 years. Funeral services Monday at 9 a.m. at St. Mary's Church, Whittier. White-Emerson Company, directors.

ROSE. September 22, at 3815 Motor avenue, Palms, George Henry Rose, aged 84 years, beloved father of Mrs. Jessie Belle Sase, Mrs. Bessie Hinderer, Mrs. May Rose Moreland, Mrs. Elma F. Lewis and Mrs. Nellie A. Miller. Funeral services Tuesday at 2 p.m. at the chapel of Beaver & Matson, Inglewood. Interment Inglewood Park Mausoleum.

RUSSELL. Thomas W. Russell at 1529 Second avenue, father of Mrs. Addis D. Benton. Private services Monday morning from the chapel of W. A. Brown, 1815 South Flower street.

DEATHS

With Funeral Announcements.

SCHULTZ. Emily Schultz. Announcement of funeral later by the Ruppe Mortuary, 950 West Washington street.

SMITH. Henry Smith, aged 92 years. Funeral from The White Company, 664 West Washington street, Tuesday at 11 a.m. Interment Hollywood Cemetery.

SMITH. George W., of 3100 North Broadway, beloved husband of Mrs. Anna Smith and father of Mrs. Mabel J. Garrett, Mrs. Eva M. Boyd, Mrs. Gladys R. Gains and Oscar A. Smith of Los Angeles, George C. and Frank W. Smith of Big Pines, Cal. Services at the Los Angeles Undertaking Chapel, 2517 Pasadena avenue, Tuesday at 2 p.m.

SMITH. September 21, Wirt C. Smith of Orange Cove, beloved husband of Carrie Weaver Smith and loving father of Weaver H. Smith, Ruth S. Curren and Leila May Armstrong. Funeral will be held Monday, September 24, at 2 p.m., from the Little Church of the Flowers, Forest Lawn Cemetery. A. C. Fillback, Burbank, director.

SOUTHWICK. August 24, at Rome, Italy, Harold I. Southwick, beloved husband of Nellie B. Southwick and father of Donald M. Southwick, loving son of Mr. and Mrs. A. F. Southwick and brother of Juna R. Jurden. Services Tuesday, September 25, at 2 p.m., from the Little Church of the Flowers, Forest Lawn Cemetery, Pierce Brothers, directors.

STANFORD. September 21, Lynn C. Stanford, beloved father of Mrs. Dr. Frank S. Bissell of Minneapolis, Minn. and Mrs. Frank O. Fernald of Dallas, Tex. Remains at parlors of Godeau & Martinoni. Funeral notice later.

STONEHOUSE. September 20, Albert T. Stonehouse, aged 70 years. Funeral services Monday, at 2 p.m., from the chapel of Todd & Leslie, Seventh and Arizona, Santa Monica. Culver City Funeral Parlors in charge.

SWENKRUD. September 21, Miss Pauline Swenkrud, at the home of her sister, Mrs. Kathinka Newyard of Glendale. Funeral services at the Little Church of the Flowers, Forest Lawn Cemetery, Monday, at 1 p.m. Powell Mortuary, Burbank, directors.

THOMAS. September 21, Joe Thomas, beloved son of Mr. and Mrs. Louis Thomas and brother of Louis, Ellen and Katherine Thomas. Notice of funeral later by Pierce Brothers.

TURCOTT. Mrs. Anna M., of 302 East Thirty-fifth street, beloved mother of Mrs. Eva Miller of Portland, Or., Mrs. Johnnie Gaffney of San Pedro and Arthur E. Turcott of Los Angeles. Services from the Los Angeles Undertaking Company chapel, 2517 Pasadena avenue, Monday at 10 a.m., under auspices of Majella Chapter No. 132, Daughters of Pocahontas.

WITHROW. September 21, Willis J. Withrow, aged 54 years, late of 1643 West Twenty-first street, beloved husband of Bessie B. Withrow and father of Oren N. and Earl M. Withrow and Mrs. Harry L. Griffin of Los Angeles. Services Monday, September 24, at 2 p.m., from Edwards Brothers Mortuary, 936 Venice Boulevard. Interment Forest Lawn.

WILLIAMS. Mrs. C. H. Williams. Remains at the chapel of W. A. Brown, 1815 South Flower street. Interment Milwaukee, Wis.

WOLF. Funeral services for Frank Eddy Wolf at Cresse's Eagle Rock, today, at 9:30 a.m.

CARD OF THANKS

We wish to thank our relatives and friends for their love and sympathy and beautiful floral tributes extended to us in the recent loss of our beloved brother, John M. Hoffman.
[Signed] MRS. ELLA CONNOR,
GEORGE P. HOFFMAN.

FUNERAL DIRECTORS

THE RUFFE MORTUARY
Oldest established and best equipped in the city. Now in the trust.
New location. Two chapels. Ample parking
950 West Washington. WE. 2307.

George B. Remington Funeral Home
1707-1709 South Flower street
Telephone WEstmore 9728

PAUL D. ROBINSON,
Formerly of Robinson & Adair, Inc.
1001 West Washington. WE. 1001.

Edwards Brothers, Inc.
SERVICE, ECONOMY, RELIABILITY
938 Venice Boulevard (16th st.) WE. 5843

Bresee Brothers
FREE PARKING IN PRIVATE GARAGE
855 SOUTH FIGUEROA. FA 3125.

Ben Isham—Personal Service
WASHINGTON COMPANY Mod. Prices
735 West Washington street WE. 5618

E. Clair Overholtzer Co.
WE. 8147. 1526 South Grand.

Washington Co., J. D. Robinson
735 West Washington street WE. 5618

Garrett Brothers
921 Venice Boulevard (16th st.) WE 2039

Geo. A. Fitch, Inc., A. E. Maynes
1201 SOUTH HOPE STREET. WE. 9840

FLORISTS

FOREST LAWN FLOWER SHOP
Adjoining
The Little Church of the Flowers
Forest Lawn Memorial Park
Flowers for every occasion.
Location Assures Your Flowers On Time.
ALbany 1121.

FLORAL DESIGNS
GEO. J. HALL & CO.,
423 EAST FIFTH STREET
and 429 SOUTH SPRING.
TU. 8045. MU. 8601. ME. 7725.

Darling's Shop
6TH ST., BET. BROADWAY AND SPRING
FLOWERPHONE TRinity 4455.

CEMETERIES

Inglewood Park
Cemetery, Mausoleum, Crematory.
Largest Cemetery in California
Beautiful Chapel.
Only 20 minutes from center of city
TRinity 4487 THornwall 1531.

Forest Lawn Memorial Park
The Happy Cemetery
Among the Hills
Home of The Little Church of the Flowers
Glendale Avenue and San Fernando Road
Telephone ALbany 1121.

Beautiful Hollywood Cemetery
Mausoleum, Crematory, Columbarium
HOLLYWOOD CHAPEL, the most artistic little chapel on the Pacific Coast, available for funerals without cost.
Visit Our New Mausoleum
6000 SANTA MONICA BOULEVARD
HEmpstead 3830 HOllv 8458.

MAUSOLEUMS

Angeles Abbey
Conveniently located midway between Los Angeles and Long Beach
Entombment crypts as low as $100.
Vaults for ashes from $25
Information, 603 Central Bldg., Sixth at Main street. TUcker 9632.

Forest Lawn Mausoleum
Anchored in the rock of the everlasting hills.
Forest Lawn Memorial Park
The Happy Cemetery
Glendale Avenue and San Fernando Road

Inglewood Park Mausoleum
is massive and solid. An everlasting BURIAL PLACE that has few equals.
City Office, TR. 4487 Cemetery, TH. 1531

WILL sacrifice $50 each on one to five crypts, Grand View Memorial Park, Glendale. E. I. Hunt, TU. 9798.

CEMETERY LOTS

SACRIFICE—Six-grave section, Roosevelt Memorial Park, $200. OL. 8456. Worth $350.

HAVE 2 finest graves, Rosedale Cemetery, with perpetual care. Worth $200 each; take $100 each. Mr. Flowers. MU. 9161.

NICHE in Forest Lawn Mausoleum. M. W. Reed, 433 Kerckhoff Bldg. MUtual 0111.

FIVE crypts in Grand View Mausoleum. Will sacrifice. Telephone AX. 7078.

SACRIFICE — Twelve Inglewood Park Cemetery lots. $1000. RO. 9207.

NEW BRIDGE PLANNED

PHOENIX, Sept. 22. (Exclusive)—The unsubstantial structure that now spans the Hassayampa River on the Phoenix-Yuma Highway is to be replaced by a solid concrete bridge, 400 feet long. The bridge is at the end of forty-five miles of paving westward from Phoenix.

NOTICIAS MUNDIALES DE ULTIMA HORA

POR EL PROF. R. GUERRERO
Del Departamento Español de "The Times"

NOTAS TELEGRAFICAS

Méjico Extiende sus Líneas Aéreas

CIUDAD DE MEJICO, Septiembre 22.—Se ha otorgado una concesión para establecer servicio aéreo postal, de express, y de viajeros, entre Veracruz y Mérida, la capital de Yucatán, a la Compañía Mejicana de Aviación, que ya efectúa un servicio análogo entre la ciudad de Méjico y las de Tuxpan y Tampico. El nuevo servicio empezará a funcionar el primero de Octubre, según noticias.

Aunque no se han publicado horarios, sábese que los aviones de la compañía referida harán el recorrido de 850 millas entre Méjico y Mérida en unas seis horas. Irán por el litoral para evitar el aventurarse muy mar adentro entre Veracruz y la capital de Yucatán.

Se están explanando aeródromos en ambas estaciones terminales, y se harán escalas en las poblaciones intermedias de Minatitlán, Laguna del Carmen y Campeche. Dícese que se extenderá el servicio a varios otros lugares que han carecido de buenas comunicaciones directas.

Mediante este servicio, el Estado de Yucatán, tan aislado geográficamente, será puesto por primera vez en contacto íntimo con el resto del país. Hasta ahora no ha tenido otro medio de comunicación que el mar, y ello explica por qué la gente de Yucatán se ha sentido ligada, más de cerca que con la capital de su patria, con las ciudades de Nueva York, la Habana y París.

Se Considera ya Segura la Línea del Sudpacífico Mejicano

NOGALES (Arizona) Septiembre 22.—Dice el gerente general Small, del Sudpacífico Mejicano, que ya se ha establecido la paz a lo largo de esa vía, hasta Guadalajara, y que no parece haber ya necesidad de las escoltas armadas con que el gobierno mejicano ha venido protegiendo los trenes.

Confíase en que toda la línea quede expedita y despejada para abrirse al servicio normal el primero de Diciembre. Para esa época se habrán terminado las reparaciones al puente sobre el río del Fuerte, que fue arrebatado por las aguas hace algunos meses, y al largo túnel incendiado cerca de Guadalajara.

En la seguridad de tener transportes, los cultivadores de hortalizas de la costa occidental están plantando mucho terreno y ven en perspectiva grandes y productivas cosechas.

Méjico Dicta Cuerdas Disposiciones contra la Lepra

CIUDAD DE MEJICO, Septiembre 22.—La Dirección de Sanidad Pública (Consejo Superior de Salubridad) está llevando adelante una enérgica campaña contra la lepra. Segun dicha oficina técnica, hay en la República 1450 casos conocidos de tal enfermedad. El Consejo está obrando con gran actividad en este asunto, debido a que se le informó de que hay muchos lazarinos trabajando en carnicerías y panaderías, así como en fábricas de artículos de alimentación.

El primer paso dado por el Consejo de Salubridad es tomar providencias para establecer colonias de leprosos o lazarinos en Méjico. Ha pedido desde luego la cooperación del público, que puede ayudarle procurando sean segregadas todas las personas sosp



BAD LEGS

Have You Varicose or Swollen Veins and Sores Near Ankle or Knee?

To stop the misery, pain at once, help reduce the discoloration, and strengthen the leg, use Moone's Emerald Oil. This famous preparation has stood the test of time. Unexcelled for results. Absolutely safe and guaranteed yet sells at only $1.00 per bottle. Obtainable at all first-class drug stores.

An Ambassador of Good Will to Old Folks and Others Suffering Intense Pain for Ulcers, Old Sores, Bruises, Burns and Troublesome Cases of Eczema.

MOONE'S EMERALD OIL

FITS FREE

If you have Kidney, Fits, Epilepsy, Convulsions—no matter how bad—don't suffer without fail. Attacks stopped over night or less. NO NARCOTICS—no habit. Satisfaction or money back. DR. C. M. SIMPSON CO. 2170 W. 44th St., CLEVELAND, O.

HUNTING A ROOM
—See Times Want Ads

ACTION GUARANTEED



Suffering With
S---Our GLASSES
ring You Relief
done for thousands we can do
gh-grade work and years of
you absolute satisfaction.
people with our beautiful Zylonite
e lenses, including our examination

a pair if you bring
this ad with you.

nsibility never ceases until you are
satisfied with your glasses.

OPTICAL CO.

ts in fitting glasses.

Sat. Evenings Till 9 o'Clock
Bldg., 542 S. Broadway—ME. 6
Ground Floor



RANUNCULUS

Every year there is an increased demand for these colorful flowers and now we have perfected a strain of Ranunculus with very large double flowers, with a wide range of brightest colors, embracing all shades of red, orange, yellow, pink, white, etc. Price: Extra large, per dozen, $3.50 per 100; large, per dozen, $2.50 per 100.

IFUL FREESIAS

are really gorgeous in beds or as cut flowers in all gardens. They are very easy to grow, the bulbs should be planted quite close together. We have extra quality bulbs of the

OLIVETTE. Bright canary red, with red veins. Price $1.00 per dozen, $7.50 per 100.
SPLENDENS. Large tan spots. Price $1.00 per dozen, $6.00 per 100.
YELLOW PRINCE. Lovely pale yellow. Price 75c per dozen, $4.50 per 100.
RAINBOW FREESIAS. A beautiful mixture of colored flowers in many different shades. Price 75c per dozen, $4.50 per 100.
PURITY FREESIA. Very large flowers, white, excellent for cutting. Price $1.00 per dozen, $6.00 per 100.

Sparaxis

Spring-blooming bulbs with flowers shaped six-pointed flowers in a wide range of vivid colors. The foliage is slender and graceful and the flowers remain perfect in water for several days. Easily grown.

Price 75c per dozen, $5.00 per 100.

Tritonia Crocata

A beautiful thing, in form somewhat resembling a Freesia, but brighter. The color is a bright reddish orange. Thrives in most any soil.

Price $1.00 per dozen, $7.50 per 100.

Catalog

WARD'S
BLISHMENT
A AVE.

Bruins Down Santa Barbara by 19-to-0 Score



SPORTS
Los Angeles Times

SUNDAY MORNING, SEPTEMBER 23, 1928. C



UBBELL HURLS GIANTS TO VICTORY OVER CARDS

L ELEVEN OPENER

d City Squad Beaten
U.C.L.A. Team

Players Fail to
Real Power

Fans Turn
Grid Clash

FRANK ROCHE
ead of the University
Bruins as a Coast
football team, which
took place yesterday at Moore Field, where the U.C.L.A. squad tackled the week - looking Santa Barbara State Teachers' College eleven, was far from an auspicious occasion for the Vermont-avenue boys despite the fact that the locals won by a 19-to-0 margin. For the first seven minutes of the opening period the game looked like a "big-time" affair that they seemed to be out of their own repu-tation. Later, the Bruins were outplayed by the 10,000 fans turned out for the open-ing of the Southland's foot-ball season.

Bruins scored three times. They scored the first one in the opening seven minutes of the third one in the first part of the fourth pe-riod. They converted the sec-ond touchdown and flunked on the other attempts. The Bruins' point was cut-ting pounds to the ounce, despite that they ac-cepted the Bruins at-tempts in the tackle times and again during the second and part of the fourth periods. The Bruins made ten first downs to one for Santa Barbara and out of forty only snagged 19 passes which shows how bad they were yesterday.

ATTACK EARLY

Bruins opened the game with a rush and had all the ear-marks of impending slaughter for their opponents. The star Bruin backfield, Capt. Joe Fleming and Buddy Fiedler, ripped and tore through the badly frightened line for two touchdowns al-most at will. Fields scored the first touchdown from the 4-yard line and Fleming had little trouble in carrying the ball from the 15-yard line over the goal line for the kick-off. Joe Fields failed to convert.

The second touchdown came a little later in almost the same manner. The Bruins got the ball on their own 20-yard line and Buddy Fiedler, one of the team yes-terday, carried it to the 15-yard line from where Fleming was given the ball. Fleming hit his field, scoot-ed around for a touchdown. The latter converted his try on the goal from and there the score stood.

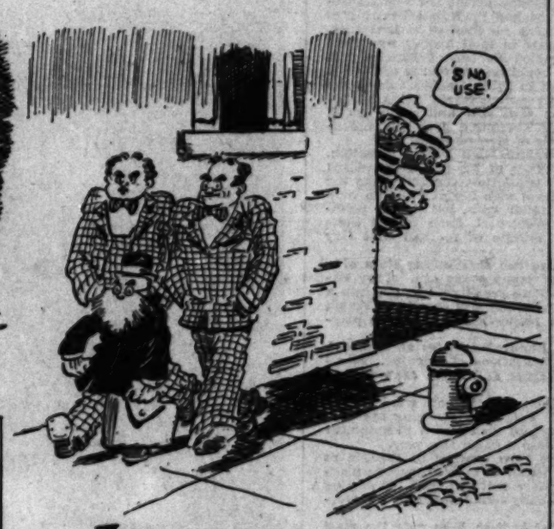
Santa Barbara began to get over the shock, and perhaps that may have made the difference. The

(Continued on Page 2, Column 8)

Elmer Smith Hero as Hollywood Beats Oaks, 3-2

What Ho, These Training Days! - - - - - - - - *By Bruce Russell*







CIRCUIT CLOUT SETTLES CLASH

Star Outfielder Breaks Up Mound Duel in Tenth

Smith Raps Two Homers and Single in Tight Tilt

Sheik Slugger Bats in All Three of Local Runs

BY BOB RAY

Elmer Smith and his bludgeon blasted out a 3-to-2 triumph for Hollywood in a ten-inning thriller at Wrigley Field yesterday. All Smith did was to drive in all three of the Stars' scores with two home runs and a single, his final circuit clout coming with two out in the tenth inning to break up a perfectly good mound duel between McEvoy and Hulvey, who had taken over the hurling assignment from Rhodes in the eighth inning.



Smith's hard hitting not only brought the Stars out of the doldrums but pulled them to within two games of the leading Senators, who again lost to the Missions. There's still a chance for the Sheiks to come out on top in the second half and ball clubs have been known to start winning streaks from performances just such as Smith's yesterday.

The Oaks got eight hits off the combined offerings of Rhodes and Hulvey, and six of them were bunched in two innings. However, the three Oak safeties in the sixth were wasted when Brubaker made an unsuccessful attempt to stretch a drive off the left-field wall into a triple. There were two out at the time and singles by Arlett and Fenton followed. Rhodes yielded three more hits and two runs in the seventh and it was perhaps just as well that Vitt lifted him for a pinch hitter for Gordon was showing signs of weakening.

HULVEY STOPS ACORNS

Hulvey pitched faultless ball, but a squib double by Fenton after two were out in the tenth gave him a bit of uneasiness. However, Hank purposely passed Arlett and retired Brooks to get out of the jam.

McEvoy hurled well and would have got by all right if it hadn't been for Smith and his bludgeon.

Smith began the scoring for the afternoon in the fourth inning when, after Lee had been retired, he walloped one of McEvoy's choicest offerings far over the right-field wall for his first circuit clout.

Rhodes held the Oaks to one hit for five rounds but was lucky to get by the sixth without a run scoring. With one away in the sixth Ray Brubaker bruised one of Rhodes's

(Continued on Page 5, Column 4)

BEATS LEADERS BY 8-5 SCORE

Young Lochinvar Halts Thundering Cardinals

Ex-Texas League Star Shines as Relief Moundsman

Gothamites Now Only One Tilt Behind Western Foes

BY ALAN J. GOULD
Associated Press Sports Editor

POLO GROUNDS, NEW YORK, Sept. 22. (AP)—For the second time in three days Young Lochinvar, in the pitching person of gan-gling Karl Hub-bell, stepped in to save the pennant chances of the New York Giants to-day and make the National League pennant race tighter than the pro-verbial bass drum.



While 40,000 fans roared their acclaim, Hubbell, lean Oklahoma youth who came to the Giants only a few weeks ago from the Texas League, throttled the league-leading St. Louis Cardinals in the midst of a fiercely fought battle this afternoon and beat them for the second straight time to the tune of 8 to 5.

TWO STRAIGHT

It was the third game of this spectacular series, the second straight victory for Hubbell and the Giants, and reduced the lead of the Cardinals to a single game. Triumph today for St. Louis would have extended their margin to three games and just about have settled the pennant race.

As it stands tonight, however, each club having eight games to play, it is a wide-open battle, the outcome of which may not be decided until the Cardinals and Giants meet again in the final game of the season here a week from tomorrow.

If Hubbell was the hero of this hectic fray, the goat was Taylor Douthit, speedy outfielder of the Cardinals, who let in the winning run in the seventh inning when he allowed Freddy Lindstrom's single to escape him in center. Douthit, coming in too fast, missed the ball, not only permitting Andy Reese, who had singled, to score from first with the winning tally, but also letting Lindstrom scamper across the plate. Andy Cohen clouted a home run into the left-field stands in the eighth to give a finishing flourish to the Giant attack, but the battle was safely won with Hubbell mowing down the Cardinals throughout the last four innings.

Less than two months ago the Giants bought this lean and lanky southpaw, Hubbell, from the Beaumont club for a reputed price of $40,000. He looked like a $140,000 star out there today and if the Giants should come through to win an eleventh pennant for John McGraw he can claim a full share of

(Continued on Page 5, Column 2)

STANFORD SPLITS EVEN

First Team Beats West Coast Army 21 to 8, But Card Second Squad Bows to Y.M.I., 7 to 0

STANFORD STADIUM (Palo Alto, Cal.) Sept. 22. (AP)—The Stanford first team pounded and passed its way to a 21-to-8 victory over the Army West Coast eleven here today, but the victory was a sour aftermath to the second team's 7-to-0 defeat by the San Francisco Y.M.I. It was the first game of the double-header which opened Stanford's 1928 grid season.

The Stanford first eleven, all veterans with the exception of Artman, right tackle, was not impressive in its victory. The team showed little of the power which it displayed last year in tying for Coast Conference honors. The Stanford victory can be accredited only to the greater experience of Warner's men.



Stanford started with a punt and put over the first touchdown in two minutes. Wilton ran the kick

(Continued on page 8, column 1)

HARPOON SAILS TO VICTORY

Nick Potter's Sloop Wins Exciting Race at Los Angeles Harbor

Nick Potter sailed the six-meter sloop Harpoon to victory in an exciting race at Los Angeles Harbor yesterday with Al Rogers's redoubtable Synnove, in which the two yachts each held the lead three times before Harpoon beat the Newport boat to the finish by twenty-five seconds.

The race, which opened the fall racing program of the California Yacht Club, was started off Fish Harbor in a light breeze, but freshened to a hard westerly early in the race; the course being from Fish Harbor to Point Fermin and return, twice around.

Harpoon got the weather berth and worked out a good lead in the light going to the breakwater, but

(Continued on Page 3, Column 7)

SSSIPPI GOBS TAKE FLEET FOOTBALL OPENER

, Sept. 22.—The
of the battleship
yesterday celebrated the
of the battleship divisions
football season by romp-
U.S.S. Colorado Grid-
a score of 21 to 19 before
ge crowds ever to
pre games at San Pedro.
ssippi line to advantage
ers and his cohorts
ver the Colorado line
ve touchdowns and
ame to a sensational
outstanding star

of the day, crashed through for the final touchdown thirty seconds before the closing whistle.

Despite the overwhelming score the game proved interesting throughout and the Colorado warriors under the coaching of Lieut. Woodside fought a heavy game but losing battle. Line bucking and end runs were responsible for the majority of the home ship's scores, while the Colorado stuck to an aerial game. The Mississippi scored

(Continued on page 8, column 2)

T AND HENNESSEY ENTER TEAM CHAMPIONSHIP FINALS

, Sept. 22. (AP)—George Lott and John Hennessey
the Stars of the United States intersectional team cham-
ips later when they defeated Fritz Mercur and Sam Gil-
6-4, 6-4 in the doubles, the deciding match at the Chicago,
Tennis Club. The national doubles champions, repre-
the Western Lawn Tennis Association, will meet the Aus-
Jack Crawford and Harry Hopman, in the finals tomorrow.
ford previously lost his singles match to Gilpin, while
Donald Mercur. The Australians and easterners, Johnny
Gregory Mangin, divided their singles, but the Anzacs
ed to take three-set doubles contest, 1-6, 8-6, 7-5, to win
into the finals.

FAIR GOLF STARS VIE FOR TITLE

Miss Glenna Collett Has Slight Edge to Carry Off National Laurels

BY WALTER HAGEN
British Open Golf Champion
American Professional Champion

[Copyright, 1928, by North American Newspaper Alliance.]

HOT SPRINGS (Va.) Sept. 22.—Miss Glenna Collett should be a slight favorite to win the women's national golf championship to be contested next week over the Cascades course here, although the Providence player has no such edge over the women's field as Bobbie Jones has in the amateur championship.

Miss Collett has been for a number of years the outstanding woman golfer of America, but it has been her long drives and accurate hitting of the ball rather than her competitive temperament which has gained her fame and for this reason, some of the women who possess less skill but a keener competitive spirit, have scored victories over her.

This was nowhere more marked than when Miss Mary Browne, the former national tennis champion and a medium golfer, defeated Miss Collett in a semifinal match in the national championship played at the Rhode Island Country Club in 1924.

Many women are getting well over 200 yards off the tee. As with the

(Continued on Page 3, Column 5)

SEAVER STARS AT RIVIERA

Los Angeles Country Club Golfer Leads Juniors With 69 in Invitational Tournament

BY EDWARD LAWRENCE

Clicking off pars and birdies with equal abandon, Charley Seaver pulled a remarkable 69 out of his bag yesterday to lead a brilliant aggregation of junior golf stars in the Riviera invitational tournament.

Charley, 17-year-old son of the Southern California Golf Association president, Everett H. Seaver, had four birdies and thirteen pars, slipping only once in the 430 - yard par-4 fourth hole, where he took a six. He was out in 34 and back in 35, clipping a stroke off par each way. It was the second time in three days that par has been broken, Leon Keller of Rancho still leading the way with his 68 of Thursday.



The seventeen entries in the junior division as a whole played remarkable golf. Danny Sangster, 15-year-old Potrero golfer, had a 76, while Jack Mackey of Los Angeles

(Continued on Page 6, Column 1)

Football Results

LOCAL

U. C. L. A., 19; Santa Barbara Teachers, 0.

Santa Ana J. C., 12; Chaffee J. C., 0.

PACIFIC COAST

Stanford, 21; Army, 8.

Stanford Frosh, 6; Coast Artillery, 6

Y.M.I. (San Francisco,) 7; Stanford reserves, 0.

EAST

U. S. Coast Guard, 6; Rhode Island, 0.

Slippery Rock, 6; Ashland, 0.

Newport Naval, 20; Colby, 6.

Drexel, 13; Juniata, 0.

BASEBALL STANDINGS

PACIFIC COAST LEAGUE

	W.	L.	Pct.
Sacramento	54	33	.621
HOLLYWOOD	52	35	.598
San Francisco	51	36	.586
Missions	47	40	.540
Oakland	46	41	.529
Portland	36	51	.414
LOS ANGELES	34	53	.391
Seattle	28	59	.322

Yesterday's Results

HOLLYWOOD, 3; Oakland, 2 (10 innings.

Portland, 10; LOS ANGELES, 4.

Missions, 9; Sacramento, 3.

San Francisco, 3; Seattle, 2.

How the Series Stand

Oakland, 3; HOLLYWOOD, 2.

Portland, 4; LOS ANGELES, 1.

Missions, 3; Sacramento, 2.

San Francisco, 3; Seattle, 2.

Games Today

Oakland vs HOLLYWOOD at Wrigley Field.

LOS ANGELES at Portland.

Sacramento at Missions.

San Francisco at Seattle.

NATIONAL LEAGUE

	W.	L.	Pct.
St. Louis	89	57	.610
New York	88	58	.603
Chicago	85	61	.582
Pittsburgh	80	64	.555
Cincinnati	77	70	.524
Brooklyn	73	73	.500
Boston	49	98	.333
Philadelphia	42	105	.286

Yesterday's Results

New York, 8; St. Louis, 5.
Pittsburgh, 9-5; Philadelphia, 7-3.
Brooklyn, 4; Chicago, 0.
Boston, 11-9; Cincinnati, 4-8.

Games Today

St. Louis at Brooklyn.
Cincinnati at New York.

AMERICAN LEAGUE

	W.	L.	Pct.
New York	95	51	.651
Philadelphia	93	53	.637
St. Louis	79	68	.537
Washington	71	79	.483
Chicago	70	77	.476
Detroit	65	82	.442
Cleveland	60	86	.411
Boston	53	93	.363

Yesterday's Results

Chicago, 5; New York, 2.
Detroit, 5; Philadelphia, 4.
Boston, 5; St. Louis, 3.
Washington, 6; Cleveland, 0.

Games Today

New York at Cleveland.
Philadelphia at St. Louis.
Washington at Chicago.
Boston at Detroit.

AMERICAN ASSOCIATION

	W.	L.	Pct.
Indianapolis	98	69	.590
Minneapolis	97	70	.581
St. Paul	88	77	.533
Milwaukee	88	78	.530

(Continued on Page 5, Column 1)

THOMPSON HAS LONG ROAD TO COVER BEFORE HE CAN BE CLASSED WITH JOE GANS

BY TOMMY LOUGHRAN
Light-Heavyeight Champion of the World

[Copyright, 1928, by North American Newspaper Alliance.]

They are talking a lot about Jack Thompson, who knocked out Joe Dundee in a couple of rounds. It's natural that his quick victory over the champion would be hailed as a great achievement.

This Thompson must be a good fighter. When they call him a second Joe Gans it seems to be drawing things pretty fine. I never saw Gans. He was way before my time, but the veterans all seems to agree that he was a master at every trick of the game.

Offensively or defensively, it did not seem to make any difference. He could both box and hit, was a flash in short fights and could go a distance — yes, it appears that Gans was the old master.

It took a long time for Joe to

(Continued on page 8, column 2)

CHAFFEY JAYSEE BEATEN BY SANTA ANA GRIDDERS

ONTARIO, Sept. 22.—Despite the fact that the Chaffey Junior College football squad met defeat today at the hands of the Santa Ana Junior College squad by a 12-to-0 score, local fans were far from discouraged with the showing of the Panthers, coached by Bert Heiser, former U.S.C. star. The winning team incidentally is coached by another former Trojan star, Bill Cook.



Football is something new for the local Jaysee squad, and that they didn't get trampled on more thoroughly by the invaders strengthens belief in the Chaffey following that before the season ends Coach Bert Heiser's Panthers will be in the limelight of victory.

Today's game was a practice affair, with Coach Heiser showing his U.S.C. tactics for the first time to the public. A number of U.S.C. coaches and past gridiron stars from the Trojan institution sat on the side lines to watch their former mate put his Chaffee charges through their drills.

Rust did the scoring for the invaders, toting the ball over for the first touchdown in the first quarter, and he crossed the goal line again in the third.

Enthusiasm over football in this community is high this season, in that Chaffee Union High School won its first game of the season yesterday against Corona, 66 to 6, the first victory for the local high school in the past three years. Chaffee lightweights added another

(Continued on Page 2, Column 7)

SNIDER, DUFFIELD LAID UP AS RESULT OF GRID INJURIES

Jim Snider and Marshall Duffield, backfield players of Southern California, are laid up with leg injuries, as a result of Friday's two-hour scrimmage session with Loyola. Neither could take part in yesterday morning's workout at Bovard Field. Snider, who has been playing halfback, may be out for several days, while Duffield should be all right by tomorrow or Tuesday. Jeff Cravath superintended yesterday's practice, Howard Jones and other coaches being in the north scouting Stanford. Cravath let the varsity off easy, but scrimmaged the scrubs against Leo Calland's frosh for the better part of two hours.

Vanderbilt Coach Declares Southern Football Teams Among Strongest in Country

M'GUGIN TELLS OF GRIDSTERS

Many Intersectional Tilts Won by Southerners

Wade Has Excellent Aides at Alabama School

Georgia Tech is Selected as Strongest Team

(This is the last of four dispatches by famous coaches surveying the college football outlook throughout the country. This story has been preceded by dispatches from Zuppke, discussing prospects in the Middle West; Roper, the East, and Howard Jones, the Far West. These four coaches will write exclusively for this paper during the football season.)

BY DAN E. McGUGIN
Football Coach at Vanderbilt University

(Copyright, 1928, by the North American Newspaper Alliance)


Coach Wade

The season has come when hundreds of thousands of young Americans in schools and colleges have begun preliminary work to make football teams. As in all things worth while, this calls for hard application, self-denial and capacity for taking pains.

There will be many disappointments by the way. One or more men on every squad will prove unsatisfactory. They will fail to do their best. They will lose that vital thing, precious to a boy, the respect and affection of team-mates.

Boys are exacting in this game of football. They demand from teammates the best these team-mates can do.

JONES TO WRITE

At the end of the season there will be almost innumerable selections of all-American teams. The Times and the North American Newspaper Alliance have invited Mr. Roper, coach at Princeton; Mr. Zuppke, University of Illinois; Mr. Jones, University of Southern California, and myself to make a particular study of the teams and the individual players of our respective sections and at the end of the season to agree on an all-American eleven.

We are to observe and to inquire from all reliable sources, and to note the progress of teams and the development of players week by week. From the beginning of the season to the end we are to know whether a player is consistently good, or brilliant only at intervals, whether he shows any indication of selfishness or whether he forgets himself in the spirit of team play. Even this selection, carefully made, will be imperfect and unjust to some, but it should, nevertheless, be reasonably just and fair.

This invitation has caused me to abandon the policy I have long adhered to, that is, to refrain from writing for newspapers. It seems to me, however, that it does provide an opportunity to place teams and individual players of the southeastern section in a place of consideration.

It is naturally the disposition of every section to think its own the best. It is my observation that men the country over have generally the same physical ability. Through the influence of climate and other conditions they may be different in type.

Boys in the Middle West are inclined to be muscular, thick of chest and strong of thigh. The southern boy is more apt to be slender, thin of face, very often thin of chest, and with the long steel-like muscle of the pioneer.

The institutions of the north and east have on the average a far greater number of students. The south has not developed intramural activities as have other sections, though great progress is being made.

For the most part we perhaps do not have the traditions which, more effectively than muscle and bone, determine the outcome of a hard contest. But there is always at least one man in the south, and often a number, who deserve serious consideration for the all-American.

It is my task in this first article to give some judgment of the possibilities of the southern teams. A trained newspaper man can reel off paragraph after paragraph without hesitation, making it fresh and interesting to the reader, but it is hard for one not accustomed to that manner of writing to make a typewriter spell out the thoughts that arise and put them in such a garb that they will be interesting and clear.

There are twenty-two colleges in the Southern Intercollegiate Conference, beginning with Maryland and extending down to Tulane University. Numerous other colleges belong to the Southern Collegiate Association. A number of the latter have strong teams but as a rule not on a par with those of the conference.

WIN BIG GAMES

All these colleges at times have brilliant games and teams. Practically every college in the conference has one or more great elevens to think about, teams which have won at least one important intersectional game. V.M.I. has defeated Pennsylvania. Maryland and Virginia have won from Yale. The University of Georgia and Georgia Tech have many brilliant intersectional games to look back upon. Tulane, Florida, Vanderbilt and others have all surprised opponents of other sections of reputed greater strength.

Five head coaches have come into the conference, all men of fine character, experience and ability. These include Laval, South Carolina; Bachman, Florida; Cohen, Louisiana State; Mehre, Georgia, and Bohler, Auburn. Cody, at Clemson, is beginning his second year, having achieved much in preparation and organization during the first.

Most of the members of the conference have particularly large squads in training and have adequate coaching staffs. It is literally impossible for one man, or two men, to give the necessary instruction to a large group.

Coach Wade, Alabama, has Jess Neely and James Haygood. Cody has obtained Sanders and others and in the main from three to five competent instructors are engaged with the respective squads.

Most of the colleges have a large number of letter men. North Carolina State has thirteen, University of Virginia, fourteen; University of North Carolina, twelve; Washington and Lee, ten, and University of Georgia, Georgia Tech and others are well fortified with veteran material.

GEORGIA STRONG

Perhaps the strongest teams in the conference the last two years have been University of Georgia, Georgia Tech, Tennessee, Alabama and Vanderbilt, though this may be the year when the better teams will be found upon the Atlantic seaboard.

It is probable that the leaders along the Atlantic seacoast will be found among the Universities of Virginia, North Carolina, South Carolina, Maryland, Washington and Lee, North Carolina State, Furman and Virginia Military Institute, though Clemson may advance to a place equal to or in advance of these.

Coach Bachman of the Rockne school, with a brilliant record at Kansas Agricultural College, will apply his skill and organizing ability at Florida and might bring her into leadership his first year.

Mehre, at the University of Georgia, as first-year head coach, will have the problem of replacing three exceptionally good men in Smith, guard, and Shiver and Nash, ends. Ends of this unusual skill do not grow on every bush, as I found when Wakefield and Bomar left Vanderbilt. Mehre has a large squad of experienced men and all indications point to a continuance of the brilliant play of the University of Georgia of the last few years.

MATERIAL PLENTIFUL

Mehre has linemen sufficient to make two teams, I am told, while his group of capable backfield men is especially large. If he is successful in getting ends of ability his team will be hard to beat—hard for Yale, Georgia Tech, Alabama and all others. It has the outstanding fullback of the South in McCrary.

The University of Alabama will always have superbly coached hard-fighting, well-organized teams with Wade in charge. He has the outlook of a rugged line and a smart and fast backfield and has prospects now, apparently, of a first-class punter.

Wade lost several fine men from last year, including that excellent tackle Pickhard. But he was blessed with a bit of talent and will be able to fill such holes. Alabama plays Wisconsin early in November and it should be an outstanding battle, with Alabama fully upholding the southern banner.

Tulane promises to keep up her brilliant play of two and three years ago, having a remarkable back in Bancker. Cohen will be busy building for the future during this, his first year at Louisiana State. The University of Mississippi and Mississippi A. and M., have exceptionally large and promising squads. Coach Byrd, University of Maryland, has good material, and a very effective system of playing.

Bohler, at Auburn, a substantial addition to the conference coaching organization, will have a good team and also will be building for the future. The University of Tennessee lost fine veteran players in Barnhill, Dodson, Butcher and others, but has an unusually large squad, many brilliant men coming over from last year's freshman team.

We have more men to work with at Vanderbilt than in a number of years. Only two men, however, who have had more than one year's experience. Spears, quarter; Sharp, center; Creason, end, and Owen halfback, were men of remarkable skill, and we fear we will not look upon the like again soon.

We are fortunate in the return of Brown, two years ago the best guard in the South; and with him we have several other linesmen of quality. A center to replace Sharp, an all-southern man, will be difficult to develop, for our early games at any rate. We have a first-class back in Armistead.

For the first time in some years we are likely to have a good string of substitutes for replacements. And altogether, if we are able to bring forth a good center and a man to toss passes, we should be able to hold up our heads. We have a rather hard schedule, with Colgate coming early in the season, possibly to throw a cog into our development. But with a little luck Vanderbilt should be able to hold her place in the sun.

Sewanee is on theup-grade, her freshman team of last year being the best in years, and a variety of capable prospects are trying out for her freshman team of 1928. Virginia and Washington and Lee, along with most of the institutions, have many veterans. This appears to be a year when practically all the leading southern teams will have a number of veterans.

TECH TO RULE

It is the opinion that Georgia Tech is likely to have the best team in the conference. She had an unusually fine eleven last year, made up largely of sophomore material. She lost two excellent men in Capt. Crowley and Tackle Hood, but she is reported to have two fine men coming from the freshman team in Lumpkin and Dunlap, backs of power and speed. It is to be hoped that Thompson and Randolph will attain scholastic eligibility. With Fincher, an exceptionally fine line coach, and Miller, a veteran of the "Four Horsemen," to aid Coach Alexander, no team will be furnished with a sounder system of play.

In the Southwest, that is beyond the Mississippi River, the Texas, Oklahoma and Arkansas colleges are in the Southwestern Conference. The student bodies are large, and nearly every boy is a potential athlete.

Southern Methodist University, under the brilliant and versatile coaching of Ray Morrison, has been making perhaps the most consistent record of recent years.

A squad made up of seniors as recommended by coaches of the conference was invited to play in Los Angeles, on Christmas Day, a team made up of seniors of Pacific and Rocky Mountain institutions. The southerners selected were Thomas, Maryland; Cardwell, Virginia; Spotswood, Washington and Lee; McDowell, North Carolina State; Estes, Georgia; Crowley and Hood, Georgia Tech; Butcher, Barnhill and Dodson, Tennessee; Thompson, Mississippi A. & M.; Cohen, Mississippi; Menville of Tulane, Bowdin and Packard, Alabama; Middlecoff, Florida, and Spears, Sharpe and Creason, Vanderbilt.

It is doubtful whether a better squad of football players was ever assembled. The boys had heads of scholars, manners of gentlemen and spirit and bodies of the veteran athlete. They won the game and this experience has contributed to a better understanding and better sportsmanship among the colleges of the section.

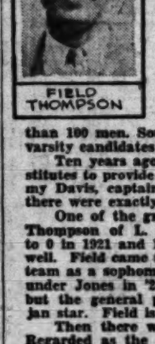
An examination of this squad would convince anyone that all-American material is to be found below the Mason-Dixon line.

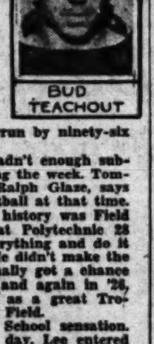
GRID GOSSIP

BY BRAVEN DYER

"Whatever became of Bill Pumpkins, the all-State halfback who went to Stanford a couple of years ago?" inquired one of the rail-birds at Bovard Field the other night.

"Oh, he's playing on the eighth or ninth team," was the reply from another spectator watching Howard Jones's Trojans in practice.


FIELD THOMPSON


BUD TEACHOUT

"Why doesn't Jones use Joe Punt more?" inquired the first rallibird. Joe Punt was a great halfback at Excelsior or someplace and came to Southern California with a reputation that would knock your eye out.

"Oh, he's over there on the Spartans," was the reply this time. The Spartans, it might be explained, are the boys who spend their seasons taking, in as cheerful a manner as possible, whatever the varsity has to send.

Stanford had nine varsity teams in action the other night, which means that Pop Warner has a squad of more than 100 men. Southern California's field was overrun by ninety-six varsity candidates last week.

Ten years ago the Trojan varsity frequently hadn't enough substitutes to provide a decent scrimmage session during the week. Tommy Davis, captain of the 1915 team coached by Ralph Glaze, says there were exactly twenty-two men eligible for football at that time.

One of the greatest high school stars in local history was Field Thompson of L. A. High. Single-handed he beat Polytechnic 28 to 0 in 1921 and 10 to 0 in 1922. He could do everything and do it well. Field came to Southern California in 1923. He didn't make the team as a sophomore under Gus Henderson but finally got a chance under Jones in '25. He won his letter that year and again in '26, but the general public never knew of Thompson as a great Trojan star. Field is now athletic manager of Bovard Field.

Then there was Bob Lee, the Franklin High School sensation. Regarded as the greatest prep drop-kicker of his day, Lee entered Southern California and after winning two letters couldn't make the grade in his final year. On the same team with Lee at Franklin were Mike Godet and Bud Teachout, two stellar ends, but not as publicized players as Lee. They went to Occidental. Each played three years, taking part in virtually every minute of football that Oxy scheduled.

Rosy Ryan and Leslie La Velle were two outstanding stars of Glendale's championship prep team of many years ago. They enrolled at Southern California. Ryan, if we recall rightly, got into a varsity game a few seconds last year. Neither will ever be a Trojan regular. Had either gone to a smaller institution he might be playing all the time.

That's the way it is with half a hundred athletes at Stanford, Southern California and other large institutions of learning. Naturally, coaches of such reputation as Warner and Jones draw players from all over the country.

But after all it simmers down to this: Do the boys want to play football or do they merely want to be under the coaching eye of a famous mentor? There'll be fifty Stanford men and a like number at Southern California who won't get into a game this year.

With such an immense squad not even coaches as capable as Warner and Jones can know the true worth of their respective players. Of course, the big schools must have material. But it's coming to the place where the coaches are actually handicapped by an oversupply of dead timber.

But the angle we were thinking of is this: Who gets the most fun out of football, which is what the game is played for after all, the chap who subs for the Trojans and doesn't get into a single game, or the boy who goes to Whittier, Pomona, Occidental or Caltech and plays throughout most of the schedule?

If fellows like Thompson and Lee, who were the prep sensations of their day, could not be outstanding varsity players what chance has Jimmy Jones from Junction City? Yet Jimmy Jones goes to a big institution and sits on the bench.

And it isn't as if the boys wouldn't be well coached at other schools. You couldn't ask for smarter mentors than Eugene Nixon at Pomona, Fox Stanton at Caltech, Eddie Keinholz at Occidental or anyone of several other Southern California coaches.

WILCOX BROTHERS COMING S.C. STARS

Tom and Ralph Out to Win Regular Berths on Team


Tom (left) and Ralph Wilcox

Two brothers from Strathmore High School who are battling it out with some fifty other candidates for positions on Howard Jones's Southern California varsity.

BY BRAVEN DYER

RISE of the Wilcox brothers to positions of some prominence on the Southern California varsity brings to mind famous brother combinations of gridiron history. Tom and Ralph are the Wilcox boys, the former a fullback and the latter an end under Howard Jones, boss of the Trojans.


HOWARD JONES

The most famous brothers of football were the Poes of Princeton. Jones and his brother Tad were almost as well known when they played at Yale. It is not generally known that Howard has two other brothers in addition to Tad, but they did not play football.

In the East and Midwest there have been brothers on many teams. Here are a few of them: The Workmans of Ohio State, the Granges of Illinois, the Sculls of Pennsylvania, Devines of Iowa, Fletchers of Illinois, Borns of Army and Navy, Thomases of Chicago and the Browns of Alabama. Then there were the famous Callahans, one at Yale and the other at Princeton. Both were captains, if memory serves correctly. The Steins, one of W. and J. and the other of Pittsburgh, are also famous brothers.

BLEWETTS FAMOUS

Here on the Coast the Blewett family has contributed a flock of brothers to the gridiron, California being their stamping ground. The Dougerys, the Evanses and the Gills are other famous brothers who performed or are still playing at California.

At Washington there were the Tesreaus, the Wilsons and the Brixes. At Stanford the Shipkeys and Posts. Many, many years ago the Jaccobberger brothers pulverized the opposition for Oregon.

In the Southern Conference there have been many famous sets of brothers. The Kirkpatricks, Weimans, Thomsons and Schweizers of Occidental; the Merritts, Elliotts, Sloanes, Lorbeers, Gillettes and Sturgeses of Pomona; the Groats of Caltech and the Murrays, Rennekers and Johnses of Whittier will be remembered for many years.

At Southern California there have been four sets of brothers as gridiron stars, prior to the advent of the Wilcoxes. The most famous of these were the Livernashes. Then came the Lindleys, who were twins, if we remember correctly. Then the Galloways, and, during the past three years, the Thomases, Lloyd and Max, who are brothers of the Chicago Thomases, Harry and John.

Tom is the elder of the Wilcox boys. He's 21 years of age; Ralph, 19. Tom tried out as a sophomore last fall, but injured his shoulder so badly in the first week of practice that he dropped out of college for the rest of the year. Thus the two brothers returned together as sophomores this fall.

They went to high school at Strathmore in the north, not far from Lindsay and Porterville. Each played four years of football there, Tom at quarterback and Ralph as an end and halfback. They were coached by D. R. Lightner, a former Southern California student.

FIREMEN IN FIRST GAME OF 1928 SEASON TODAY

First-hand information as to the 1928 strength of the Los Angeles Fire Department football team will come to the surface at Knickerbocker Field this afternoon when Coach Bill Blewett's huskies run up against the Santa Fe Athletic Club squad from San Bernardino. The game will be called at 2 o'clock and the field, the Union Pacific gridiron, is located at Ninth and Spence streets.



Blewett has decided to swing things off with a backfield consisting of Ellis Hemsley, quarterback; "Daddy" Moll and Eddie Tyler, halfbacks, and "Whitey" Murwin, fullback. On the line the men who will start will be Royce Wheeler and Mathews, ends; Ote Miller and Fisher, tackles; "Red" Hasenauer and Hawkins, guards, and Capt. Larry Casey, center.

This starting team will be shifted about considerably as Blewett plans to give most of his big squad a try today. The Less Gaunt, tackle; Johnny Hill-former California star has not yet decided upon the team which will head for New York early next month to meet the New York fire laddies at the Polo Grounds, October 21, for the interdepartmental championship of the world.

"Fatso" Levering, 200-pound fullback, will be the Gate City player to keep an eye peeled for today. Levering hits like a truck and will prove a thorn in the sides of the Smoke-eaters throughout the game. "Dinty" Moore, quarterback, and Capt. McCarty, veteran tackle, are other Santa Fe players certain to shine today.

Starting line-ups:

L. A. Fire Dept.		Santa Fe A. C.
35 R.Wheeler	L.E.R.	Hicks 11
1 O.Miller	L.T.R.	Grubbe 18
11 Hawking	L.G.R.	Dixon 16
22 Casey (C)	C.	Noblitt 14
35 Hasenauer	R.G.L.	McCarty 12
9 Fisher	R.T.L.	Himmerlich 9
10 Mathews	R.E.L.	Keity 10
3 Hemsley	Q.	Moore 4
3 Moll	L.H.R.	Mansfield 14
4 Tyler	R.H.L.	Horton 3
4 Murwin	F.B.	Levering 2

Substitutes—Los Angeles Fire Department: Ewers (36), Berry (4), Tapper (17), Summers (29), Treat (28), Oliviere (26), Rucker (24), Sheldon (30), House (6), Bergeron (32), Sumner (19), Botza (27), Wills (16), Grimes (25), Jim Dyer (23), Falkner (15), Reisel (14), Norville (21), Barclay (3), Weiss (5), Harriss (23), Jack Wheeler (31), Hardy (34), Evans (13), Wanka (18).

Santa Fe A. C.: Chase (19), Broderick (9), Schepers (15), Farrell (2), Foran (13), Kralschick (22), La Force (23), Grosson (24), Graham (25), Davies (3), Howell (7).

TROJAN FROSH OPEN SEASON WITH SAN BERNARDINO J.C. TEAM AT COLISEUM SATURDAY

Leo Calland's Southern California frosh outfit opens the 1928 grid season on the same bill with the Trojan varsity, playing the San Bernardino Junior College team in a preliminary game to the S. C.-Utah Aggie struggle at the Coliseum next Saturday.


CALLAND

Calland has selected no first team as yet. There are any number of stellar prep players out for the frosh eleven, but so far many of them have been forced to take back seats to the more-or-less unknowns who come up from the sticks. At least that's the way Calland outlined the situation the other night.

Mahlon Shaver of Covina and Ernie Pinkert of San Bernardino are running each other a great race for quarterback honors. Pinckert is hailed as one of the greatest prep athletes ever to enroll at the Trojan institution and it is freely predicted that he will land a regular berth on the varsity next fall.

Van Ornum of Pasadena, Schnelle of Fremont and Keohan of New York are other promising signal-callers on Calland's club.

Leo has three pretty good-looking fullbacks in Musick of Santa Ana, Walker of Orange and Willingham of Calexico, the latter an unknown who has been going great guns of late.

Leading the inside halfbacks is Mallory of Pasadena, chunky individual built along the lines of Lloyd Thomas. Jensen of Anaheim is also performing in this position while Blackburn of Orange and Hammack of Lomita are among the best candidates for the outside half berth.

Williamson of Pittsburgh, Cal., and Baker of Kingsbury seem to be the best of the centers, with Butler of San Diego, Chlemtsos of San Luis Obispo and Whittier of the San Diego Army and Navy Academy standing out among the guards. The latter weighed 251 pounds when he reported and 253 the next day. How much he has gained since then is a matter of speculation.

Richardson of Pasadena, Mason of San Diego and Hall of Texas are the leading tackles. Hall is a big fellow who will bear watching.

Jurich of Santa Monica, Bice of Hollywood and Joslin of Phoenix are getting the call at the end positions. Jurich and Bice are known to be fast, good ball hawks and strong on the defense.

Howard Elliott, former varsity quarterback, is assisting Calland in coaching the freshmen.

NIGHT FOOTBALL IN BRAZIL

Football is so popular in Rio de Janeiro, Brazil, that games are now played at night by electric flood light.

Grid Hopes at Redlands Sink Lower

REDLANDS, Sept. 22.—Football hopes at the University of Redlands were dealt a crushing blow today when it became known that Dick Farquhar, veteran end, had been accepted at Ohio State University and will leave for the East Monday. Farquhar has played two years of football for Redlands and was counted on as an exceptionally valuable man this year. His going leaves a terrible hole, especially with Jimmy Fox out of the early season games with a broken hand. It cuts down Coach Trines's list of veterans greatly and indicates Redlands will have a team of sophomores and juniors.

CHAFFEY TEAM LOSES CONTEST

(Continued from First Page)

cup of joy to the situation by downing Riverside lightweights, 33 to 6. Jaysee's line-up:

Chaffey (6)		Fox. Santa Ana (12)
Murray	R.E.L.	Wagner
Ball	L.T.R.	MacLean
Barr	R.G.L.	Casey
Farrell	C.	Woodlaston (C)
Qeets	L.G.R.	Wood
Dorning	L.T.R.	Warner
Filbert	L.E.R.	Harvey
Wright	Q.B.	Norton
Gardner	R.H.L.	Rust
Lochti (C.)	L.H.R.	Holmes
Walker	F.B.	Dugan

SUBSTITUTES

Chaffey: Dunlop for Farrell; Hunt for Wright; Cutler for Murray; Evans for Ball; Farrell for Dunlop.

Santa Ana: Poole for Norton; Adams for Harvey; Crawford for Warner; Guyer for Rust; Stumo for McLean; Stine for Hilton; Esser for Stine; Clane for Warner; Bertolet for Stine; Dutton for Bertolet; Edwards for Casey; Fiesher for Stumpf; Weaverling for McLean; Crebis for Norton; Rust for Guyer; Guyer for Rust; Adams for Harvey.

Fumbles: Santa Ana, 2; Chaffey, 2.

First downs: Santa Ana, 13; Chaffey, 2.

Incompleted passes: Chaffey, 1; Santa Ana, 2.

Completed passes: Santa Ana, 1. Penalties: Chaffey, 1, for total of 5 yards; Santa Ana, 0 for total of 97 yards.

Casey expelled from game for roughness.

Officials: James Reinhard, referee; H. B. Dalton, Los Angeles, umpire; Frank Young, Ontario, head linesman.

JOY IN PRISON

Two thousand inmates of the Indiana State Prison were made happy when William Adkins, former star player of the institution's baseball team, was returned to his cell for violation of parole.

BRUINS DEFEAT SANTA BARBARA

Channel City Squad Loses to U.C.L.A. 19-0

Spaulding's Players Fail to Show Real Power

Ten Thousand Fans Out for First Tilt

(Continued from First Page)

Bruins continued to [illegible] but every time it looked as they might be in a position another touchdown was [illegible] bears line held them [illegible] Gates Fuss, Bruin [illegible] punted out of danger. [illegible] ing was by far the [illegible] either team. He sent [illegible] 60 yards at every [illegible] quarter ended right [illegible] had gotten away for a [illegible] which brought the [illegible]

The second period [illegible] Santa Barbara team [illegible] fense almost all of the [illegible] despite this fact they [illegible] peared everything [illegible] the ball they were [illegible] the pigskin across the [illegible] goal line. The [illegible] quarter and the game [illegible] matter came in the [illegible] Gates Fuss, Santa [illegible] back, grabbed a [illegible] from Bob Angle's [illegible] but got away for a [illegible] Fuss raced from his [illegible] line down to the [illegible] line before Angle and [illegible] Bruins pulled him [illegible]

U.C.L.A.		Santa Barbara
Ramos	L.E.	[illegible]
Boyd	L.T.	[illegible]
Cecil	L.G.	[illegible]
Stokes	C.	[illegible]
Hicks	R.G.	[illegible]
Fuller	R.T.	[illegible]
Purdue	R.E.	[illegible]
La Rosette	Q.	[illegible]
Fleming (C.)	L.H.	[illegible]
Fields	R.H.	[illegible]

SCORE BY [illegible]

U.C.L.A. [illegible]
Santa Barbara [illegible]

Touchdowns—Fields, Fuller. Goal after touchdown—Fields.

SUBSTITUTIONS

U.C.L.A.—Bowers for Ramos, Ramos for Bowers, Bowers for Ramos, Ramos for Bowers, Tuttle for Boyd, Boyd for Tuttle, Bowers for Ramos, Ramos for Bowers, Tuttle for Boyd, Boyd for Tuttle, Ramos for Bowers, Bowers for Ramos

in Country

BRUINS DEFEAT SANTA BARBARA

Channel City Squad Loses to U.C.L.A. 19-0

Spaulding's Players Fail to Show Real Power

Ten Thousand Fans Turn Out for First Tilt

(Continued from First Page)

Bruins continued to form the pass, but every time it looked as though they might be in a position to score another touchdown the Santa Barbara line held them, and Gates Foss, Roadrunner fullback, punted out of danger. Foss's punting was by far the best shown by either team. He sent the ball sailing 50 yards at every clip. The first quarter ended right after Foss had gotten away for a 30-yard run which brought the crowd to its feet.

The second period saw the Santa Barbara team on the defense almost all of the time despite the fact that Bruins poured everything they had at the ball they were unable to put the pigskin across the Toreros' goal line. The big moment of the quarter and the game for that matter came in this period when Gates Foss, Santa Barbara fullback, grabbed a fumbled ball from Bob Angle's mitts and did but get away for a touchdown. Foss raced from his own 15-yard line down to the Bruin 20-yard line before Angle and two other Bruins pulled him to the mat.

SUMMARY

U.C.L.A.		Santa Barbara
Ramme	L.E.	Burke
Brown	L.T.	
Gould	L.G.	
Epstein	C.	
Noble	R.G.	
Tandy	R.T.	
Bishop	R.E.	
Forster	Q.	
La Bucherie	L.H.B.	
Fleming (C.)	R.H.B.	
Fields	F.	

SCORE BY QUARTERS

U.C.L.A.	13	0	6	0—19
Santa Barbara	0	0	0	0—0

Touchdowns—Fields, Fleming. Goal after touchdown—Forster.

SUBSTITUTIONS

U.C.L.A. — Simpson for La Bucherie, Jacobson for Tandy, Davis for Brown, Goodstein for Gould, Nelson for Jacobson, Gibson for Noble, Angle for Forster, Jenkins for Davis, Thee for Fields, Foster for Angle, Noble for Gould, Frisch for Epstein, Zimmerman for Jacobson, Liquist for Brenzman for Simpson, Angle for La Bucherie.

Santa Barbara — Kessler for Pelzel, Hooker for Pierucci, Thurman for Foss, Foss for Thurman, Hickman for Foss.

Officials—Referee, Wells, umpire, Babcock; head linesman, Griffith; field judge, Foley.

FOOTBALLERS ROUNDING INTO R COMING SEASON

schools, the first took place last Friday.

With the nine letter men returning to the Tiger backfield, added to the wealth of material that is now working out daily with the veterans, the Lincolnians are expected to finish up among the loop leaders, if not on top of the heap.

The Railsplitters open their schedule by mixing with Coach Jimmy Purcell's colorful Demosthenians of light but flashy squad, getting a line on the second round of play.

The returning letter men are Capt. Pete Vitale, Eddie Mota, Tom Dill, Joe Bua, Leo Swede, "Russian" Klubnick, Al Ocherna, Russ Dave Muyimato and Red Shafer, a sure bet for this year's all-star eleven.

As many letter men donned the moleskins at Poly as at Lincoln. All of which makes it look as if the two squads will fight it out for the title.

Three sensations were discovered at Poly in the persons of Franny Kilfoil, of century-inch fame; Herb Barthels, a veteran of whom the parrot master speaks highly, and Brill, formerly with Manual Arts and now playing for the Blue and Gold.

As in former years, this season's squad will be no exception as to weight. The line averages around 180, while the backfield men tip the scales at an average of 170 pounds.

Capt. Jimmy Young, Mel Kilfoil, Barthels, Tanner, Lee Coates, all city center last year; Kleffel, Le Gasse, Abascal, Greenbaum and Brill will probably comprise the first squad.

Out at Manual Arts Coach Bierce is grooming up a squad that will be very much in the running when the season opens.

Headed by Capt. Hugh Towle, the Toiler mentor has three letter men back for duty. Towle is playing his last year prep football and is expected to cut quite a swath in the coming race. The other returning emblem wearers are, Art Carlson, tackle, and Chuck Gabriel, halfback. Besides these, much promising material has turned out, including many of last year's bench warmers.

The weakest outfits of the lot are Franklin and Jefferson with the Democrat eleven the better of the two. Coach Hess of Franklin has only one letter man returning in Meade while Purcell out at Jefferson has four.

The material at the Kingsbury institution is light and not very abundant. The total turnout reaching to about thirty. Out at Jefferson about fifty reported for the day practice but now the squad is down to around thirty.

The Democrats, however, promise a hard scrapping eleven and figure on making it tough for the opposition if nothing else.

BOXING
HOLLYWOOD-LEGION STADIUM
FRIDAY NITE 8:30
Wrigley Field
LLYWOOD
COMPLIMENTS OF WM. WRIGLEY
TUESDAY NITE
MAIN TICKET OFFICE NO. 59 ARCADE
XING

Cochet and Austin to Thrill Los Angeles Net Fans When Tournament Opens Friday

KING AND QUEEN OF THE TENNIS UNIVERSE

Here we have the two world net champions—Henri Cochet and Helen Wills—who will be the featured performers at the second annual Pacific Southwest championships to be held at the Los Angeles Tennic Club September 28 to October 7. Cochet supplanted his fellow-countryman of France, Rene La Coste, by winning the American crown from Francis Hunter at Forest Hills last week, adding it to his world title. Helen Wills went abroad this year to annex the Wimbledon and other available foreign classics and then came home to retain her national crown. The appearance of both Cochet and Miss Wills will be their first in a tournament held in this city.





"FOX" STANTON REBUILDS LINE AT CALTECH; HAS PLENTY OF VETERAN BACKFIELD MATERIAL

(This is the first of a series of articles dealing with football teams of the Southern California Conference.)

BY BRAVEN DYER

Starting his twentieth season of coaching in Southern California, W. L. (Fox) Stanton is faced with the necessity of developing an entire new line at California Tech. The Engineers have but one veteran lineman back this fall. He is Exley, an end. Six other forward positions are as wide open as Boob McNutt's mouth and it will take considerable drilling on Stanton's part before the holes are plugged to his satisfaction.



"FOX" STANTON.

The "Fox" has been in the game long enough to know that all is lost without a strong line, hence he's concentrating on the development of men to clear the way for his ball packers. This is Stanton's eighth year at Caltech and during that time he has turned out some mighty fine teams, despite only fair material and short working hours. The Engineer students are kept so busy with their studies that football is sort of an afterthought. Stanton has a squad of but thirty men.

GOOD BACKS

As far as the backfield is concerned the Caltech coach is well fixed. He has Capt. Elmer Muff, an elusive, speedy runner at one halfback, and Reid, a light, aggressive boy, at the other. Shields, regular fullback last year and a good one, is back, ready to pulverize the opposition. Cravitz, veteran quarterback, has put on so much weight that he scales well above 180 pounds and may be shifted to full, although Stanton indicated yesterday that he would keep him in the signal-calling position.

Kingman, sub quarterback who made his letter last year, is also available. Stanton lost a valuable back in Dickey, fullback on the 1927 frosh outfit. The Caltech coach had banked rather heavily on Dickey and his absence from the team was quite a blow.

In the line Craford from last year's pea green outfit is showing up well at the end opposite Exley, while Keeler, a sub last season, is also going well.

Tackles will probably be Daly, who won his letter subbing for Jou-Jon-Roche last year, and either Westlund or D'Arcy. Westlund played two or three years ago as a sub and has only returned to school this fall.

Right now Stanton is grooming Alderman and Stroud for the guard berths. Young Alderman is a brother of the famous "Horsey" Alderman of five years ago, one of the greatest backs in Southern Conference history. Kuhn, a sub fullback last year, has been shifted to center.

Most of these boys weigh in the neighborhood of 165 or 170 pounds, which means that Caltech will not have a weight edge on any of her conference foes by a long shot.

Stanton thinks Occidental has the best material in the conference and figures that the Tigers, along with Pomona and Whittier, are the teams to beat.

"Don't fool yourself about Pomona," said the veteran coach. "Nixon will have a good team. His material is experienced, with most of the players having done pretty well as high school boys. When the Oxy game rolls around Pomona will be strong."

"Whittier may have the fastest team in the conference," went on Stanton. "George and Payne are terrifically speedy backs and I would not be surprised to see Whittier do a lot of damage before the season closes."

Caltech opens the season against California Christian College next Saturday and plays U.C.L.A. at the Rose Bowl the following week. Stanton and his son Layton, who helps him with the coaching, saw the Bruins in action yesterday.

HUDKINS'S NEIGHBORS SEEK LOCAL FIGHTS

Two boys from the section of the country that produced Ace Hudkins arrived here yesterday in two of their manager, Joe Keller. The newcomers are Homer Sheridan, middleweight, and Johnny Burds, featherweight. All of them propose to make this city their home port. They are from Sioux City, Iowa.

Sheridan comes here with recent victories over Dago Joe Gans and one of Johnny Risko's sparring partners whom he licked on the program that starred Risko and Bearcat Wright at Omaha. Both Sheridan and Burds want to fight here.

Keller knows the Hudkins boys well. Ace Hudkins trained in his gym before coming to the Coast four years ago.

PREP GRIDDERS UNDER WAY

Veterans Form Backbone of All Teams in Minor City Football League

After two weeks of light practice and a little scrimmaging, football squads in the Minor City League are gradually assuming shape with veterans taking the lead in the formation of teams. Tentative first and second squads are being formed from record turnouts at all high schools.

Fairfax, 1927 undefeated champions and scored upon but once last year, is a strong favorite for this season's pigskin laurels. Eleven lettermen have returned and will be the backbone of the Fairfax eleven. A well-rounded team is expected, with a fast, heavy line and a versatile backfield.



Coach Welsh, Colonial mentor, is training a husky veteran forward wall composed of Capt. Johnson, star end; Rosenberg and Taylor, tackles, and Lawrence at the other wing, with other excellent men filling in at the two guard positions and at center. A plunging backfield is also being developed from stellar material at the Colonial institution, and is said to be the equal of any set of backs in the league.

With Sid Witherow coaching the Belmont varsity for the first time after three years' experience with the Green and Black lightweights, Belmont should have a fighting eleven. Known to the school as "Dynamite," Witherow is instilling a battling spirit in the Hillitopper squad. Capt. Howard Tipton, Barton, Lethin and Sabey, all excellent backfield men, and Collins and Cowan on the line will be the nucleus of the Belmont pigskin aggregation. Clark Lethin, a fast open-field runner, is expected to come through in a starring capacity this fall, and Olivas, Saunders and Short will come up from the lightweight squad of last year.

Under the tutelage of Coach George Direk, the Fremont football squad is expected to afford strong opposition to the Fairfax championship hopes. Voltz, the best fullback in the junior athletic league; Snyder and Lewis, quarterbacks; Grunwell and Wells, ends, and Dennis on the line, will be the mainstays of the Pathfinder eleven. Voltz, in particular, should star in the minor league season.

Garfield High School has a new football coach this year, J. K. Belford. The Presidents will have a very light squad this fall, but Coach Belford expects to develop a fast team that will shine on a dry field. Garfield cannot expect a championship eleven, but unless wet playing fields spoil their chances, the team will finish up near the top.

The Roosevelt Rough Riders are given a dark horse's chance to land up in the team standings in the league. Under the able instruction of Coach Clark De Groot and led by Capt. Gordon Gerheardt, the Roosevelt squad may upset the dope this year, although very few veterans are back. In all probability, however, Roosevelt will have a big scrap with Harding over the cellar position. Little is known of the Harding squad, and although Dame Rumor whispers of an improved team over last year's cellar-sitters, Harding is conceded no chance to do anything but lose.

FAIR GOLFERS VIE FOR TITLE

(Continued from First Page)

men, the long hitters have the advantage.

One hundred and sixteen women have entered the championship, for which there will be an eighteen-hole qualifying round for the thirty-two places at match play.

The field is complete. There is no woman golfer in the United States capable of winning, who has not entered. A number of Canadian players will also compete.

PRO NET TOURNEY TO START TUESDAY

NEW YORK, Sept. 22. (AP)—Appearing for the first time as a professional on the courts at Forest Hills, where he won fame as an amateur, Vincent Richards, professional tennis champion of the United States, will open the tournament for that title next Tuesday. Richards is scheduled to appear against Vladmir Terentieff, Russian player who now coaches at the Tedesco Country Club, Swampscott, Mass., in the first of the featured matches.

FOOTBALL FLASHES

PULLMAN (Wash.) Sept. 22. (AP)—The hoodoo aphorism of "no reserve strength," which has been tacked over the Washington State College football camp for several seasons is about to be yanked down. Coach "Babe" Hollingbery has inspected his 1928 material with a critical eye, and sees in it today the makings of a strong starting eleven with an abundance of alternates. There are forty-five men on the varsity squad, fifteen more than on the opening day last season.

Fourteen letter men are back fighting to hold the jobs longed for by an army of sophomores. At every line position there is a chance that new blood will seep in before the ten-game schedule ends Thanksgiving Day. In the backfield veterans seem to have the call, with the yearling graduates close behind.

A line-up that has worked together most of the time since practice began includes these veterans: "Brick" Graham, center; Ernie Hansen, guard; Harry Speidel and Meg Dressel, tackles; "Coop" Curry, end; Teddy Rohwer, shifted from half to quarter; Dan Horan, half, and Courtney Smith, fullback. Elmer Schwartz, 190-pound youngster, clings to a guard position, while Sam Hansen, brother of the great "Ox" of all-Coast fame, looks good at end.

State College eyes have been fastened on Porter Lainhart, new halfback sensation who bubbles over with power and speed. In Lainhart, Hollinbery has the makings of a smashing, bruising runner who will do much to balance the Cougar leather quartet.

PRICE SAYS CARDS, TROJANS FAVORITES

BERKELEY, Sept. 22. (Exclusive) Finally prodded beyond the point of endurance by reports circulated to the effect that the University of California varsity football team is this season to reach championship heights, Coach Clarence (Nibs) Price rolled up his sleeves at scrimmage time today and talked turkey with the gentlemen of the press gathered for further observance of the Golden Bears.

"Many people have the erroneous idea that we should be favored to clean u pin the Pacific Coast Conference. They are all wrong, Stanford, in my opinion, is the strongest team on the Coast with the University of Southern California second. Until these teams are beaten, that is the way they should be ranked."

This is most surprising language for Price. In all three of his seasons as football mentor. Price never before has made such a remark toward his principal adversaries. Heretofore it has always been: "We're not beaten yet and we'll give them one real fight."

To make so bold as to rate the teams or to prophesy results, in the past, has always been out of Price's jurisdiction. At the beginning of the season Price seemed to offer silent approval of the glowing tributes paid his material. He would neither affirm nor deny California's possibilities of a clean sweep on the Coast. Something has crept under the Bear boss's skin, however, and his explosive declaration today caused the press men to lift their eyebrows.

WOODROW WILSON STILL HAS HOPES

LONG BEACH, Sept. 22. (Exclusive)—The pall of depression that settled over the Woodrow Wilson High campus three weeks ago when it was first learned that fifteen of the seventeen lettermen from 1927 were lost to this year's football squad hangs as heavily today.

Although still an infant in swaddling clothes, the 2-year-old Long Beach high school has fond memories of the great team that last year swept all Bay League competition but Compton aside to lose the title by a shadow to Huntington Park, and the Bruins do not wish to lose any of that prestige.

Coach John Gartner's fears or hopes will be realized Friday when the Woodrows stack up against Harry Shueh's Huntington Beach Oilers on the local Stephens Field. Another practice melee, with Fairfax High at Los Angeles on October 5, will complete the preseason card before the circuit lid is lifted on October 12.

Capt. Ben Butler, quarterback, and Bill Soeberg, center and fullback, are the only Wilson lettermen from last season. The remaining members for the most part are as green as grass, although "Cowboy" Forbes, halfback, and Jim Weinheimer, guard, are veterans in point of experience.

While Wilson and Huntington Beach are at grips, "Deacon" Pine's Compton High outfit will be at Orange in their second tilt of the season. The Hubmen upset Hollywood High Friday and are already in preparedness for the season. With six lettermen on hand, Compton is the most-feared team in the Bay League this year. The backfield of Bus Barnes, Tom Yancey, Porky Smith and McKee appears to be the classiest in the circuit.

JAYSEES TANGLE WITH OCCIDENTAL

The three strongest elevens in the Southern California Junior College conference—Pasadena, Compton and Santa Ana—will mingle with big-leaguers Saturday when "Bullet" Baker's Pasadenans and the Santa Ana Dons tangle with the Occidental College varsity in a double-header at the Rose Bowl while Compton is battling with U.C.L.A frosh in the preliminary to the Bruin-Arizona clash.

Coach Eddie Kienholz will divide his Oxy varsity into two elevens of approximately equal strength. One will be pitted against the Pasadena Pirates, Southern California Jaysee titleholders of 1927; the other will match touchdowns with Bill Cook's ambitious Santa Ana crew, cofavorites with Compton to lead the parade this year.

FREMONT SQUAD NEARING FORM

Fremont's official schedule follows: squad is rounding into form with forty-five men out as the days go by, but there is lots of rough spots in it that will need plenty of bolstering and smoothing up by Coach Dick. The line is proving to be one deep thorn to Dirck, as some of the men have never seen action before. They are as green, as the green shirts that are in vogue at the present time.

Direk has uncovered a few likely candidates for the line in Denis, tackle; DeGruccio, guard; and Wells, end. Joe Orewell is a canon for his position at end. He is the only returning letter man on the line.

The backfield is composed of three lettermen in Capt. Braden, Voitz, and Snyder. Miller, who plays a half and a letter man, has not reported as yet, and it is believed he will not report. Cy Bearson, who is playing half, is proving the class of the backfield. He is fast and hits hard. He was the one factor that helped stop the Manual backs in a recent scrimmage that was held last week, after they had broke away from the forward wall. Skeen, another fullback, is proving to be of some worth being found in the Manual scrimmage.

Fremon'ts official schedule follows:

October 19—Harding at Fremont.
October 26—Roosevelt at Fremont.
November 2—Garfield at Fremont.
November 9—Fremont at Fairfax.
November 16—Fremont at Belmont.

LA VERNE WILL START SIGNALS

LA VERNE, Sept. 22.—With the first week of practice completed at La Verne College without any serious casualties, signal practice is expected to start in full force next week. The past week has been spent in the learning of fundamentals and getting into condition for some good, hard, scrimmages before La Verne meets Oxy on October 6. Coaches Van Cleave and Whittemore seem pleased at the showings made so far.

In picking a first string in practice yesterday the following team was chosen with Root and Weybright, ends; Perez and Leonard, tackles; Hollinger and Virgil Brooks, guards; Nicholas, center, and in the backfield, Lathrop, quarterback; Milt Brownsberger and Hubble at the halfback positions, and Capt. Shirk at fullback.

In considering weight, the above line-up will probably outweigh any other football team that has ever played at La Verne and will also be plenty fast. With new enthusiasm over football aroused, La Verne expects the coming season to be one of its biggest in the gridiron sport.

NOT MUCH HOPE AT SOUTH PASADENA

After a week of drill under torrid zone conditions, Coach Ayers remains far from optimistic over the prospects of the middleweights at South Pasadena High in their annual Coast League schedule. With a comparatively small squad of less than thirty candidates, and a lack of experienced linemen, the job of putting a team on the field that will be real opposition for the powerful Glendale aggregation in the opening league contest is one of many worries.

Edwards, Lester or Bullock must be developed into a capable pivot man, and new guards for each side of them must be found. At the present Burrhus, Wilcox, Barrett, Lavaginio, and Hooper seem to be on a par for the position. With the loss of Cronshey as a tackle because of scholastic difficulties, Sundin, Englemann, Cleland and S. Sanson are leading the fight for the two tackle positions and with no one outstanding enough to make him a favorite, Weldon and L. Sanson, remodeled halfbacks, are holding the edge at the end positions, but capable reserve material is conspicuous by its absence. Matthews, Easterbrook, Thompson and Tillotson are being tried at the position to bolster it up.

Capt. Creswell is getting real competition from Avery who has been piloting the second string in signal drill and may replace the captain as he becomes more experienced. Likewise Misterley has been showing cleverness with Plumb as a halfback in packing the ball. O'Connor gets the call at fullback with W. Thompson improving rapidly on the reserve squad. McAllister ex-captain, and Tunstall will see service at a halfback berth.

Following Glendale, the fast-traveling Pasadena squad is met on the local field in an attempt to make a better showing than the 31-0 score of last year.

HARPOON WINS SLOOP RACE

(Continued from First Page)

Synnove caught her in the windward thrash to Point Fermin, only to be nosed out by Harpoon again just at the close of the first round.

Harpoon held her lead for most of the second beat up the coast, lost it for five minutes and then beat Synnove to the buoy by five seconds, increasing the margin to twenty-five seconds on the run to the finish.

The second race of the series will be sailed over the San Pedro-Long Beach course this afternoon.

KID PONCE, DEFOE TO MEET AT OCEAN PARK

Disputing, with their tactics, that the be-whiskered old wheeze that "discretion is the better part of valor," two rough-and-tumble leather pushers of the slugging school will tangle in the eight-round feature frolic at Ocean Park Athletic Club next Wednesday evening. The lads in question are Victor "Kid" Ponce, Wilmington whiz, and Billy DeFoe, former St. Paul battler, who is now trying his luck in the ranks of the Southland 130-pounders.

Johnny Mendez meets Gabriel Garcia in the semi-wind-up. Eddie Seres, newcomer from the East, clashes with Clarence Elliott in the special and two fours polish off the bill. Eddie Darden meets Carl Edwards and A. N. Bertram tackles "Bolo Boy" Gabuco.

HAT TO BLAME

The worst score Walter Hagen has ever made in a national open golf championship was 311, at Inwood, 1923. It was also the only time he ever wore a hat during a links tournament.

COAST PREPMEN SET FOR GRIND

Santa Ana Favored to Annex Loop Gridiron Title

Long Beach Certain to Have Contending Eleven

Expect San Diego to Prove Tough for Leaders

Eight squadrons of keen young men, are on their toes for a flying start down the trail of Coast League gridiron competition. Although the opening day conflicts are still two weeks away, the prepsters are marking time with a number of pre-season matches.



TEX OLIVER

"Tex" Oliver's feared Santa Ana gang, with ten letter men on the bandwagon, lost no time in jumping the gun by engaging Huntington Beach High in a scrimmage battle last Friday. The Saints will open the campaign in earnest this Friday by playing host to Vic Kelly's championship Hollywood High outfit.

MANY VETERANS

Sporting a classy assortment of veterans headed by Capt. Doc Hearn, Alvin Rebolin and Johnny Keeler, backs; Curtis Yousl, center, and Red Cook and George Cook, wingmen, the Santa Anans have been installed as favorites this year. Russell Sprong's Long Beach Jackrabbits and George Hobb's Alhambra boys also loom as strong contenders for the pigskin supremacy.

Although the Long Beach ranks have been greatly weakened by the graduation of Capt. Bill Mittelstedt, all-Southern California quarterback; Leroy Lake, Gerry Easterbrooks, Red Naughton and other luminaries from the near-championship eleven of last year, the Jackrabbits still have a wealth of talent available. Toplining the group is Capt. Walter Freeman at half and seven other insignia winners.

Coach Sprong will take his disciples to Los Angeles Friday for a battle with the strong Manual Arts outfit. On the following Friday, October 5, Hollywood High will invade the Jackrabbit corral in the final skirmish of the practice season. The Coast League campaign officially opens on Saturday, September 13, when Santa Ana goes to Long Beach, Glendale plays at South Pasadena, Alhambra treks to San Diego and Pasadena travels to Whittier.

PASADENA WEAK

Reigning champions of 1927, the Pasadena Bulldogs are expected to be little more than barking mastiffs this year. Harry B. Milhollin, producer of Pasadena's powerful elevens of the past two years, has been succeeded by John Thurman, all-American tackle at Pennsylvania in 1925, and while Thurman is expected to eventually better the record of his predecessor, there is little hope for another championship organization this season.

The great forward-passing duo of Van Ornum to Mallory that swept the Pasadenans to the title last year at the expense of Long Beach is now at U.S.C. Only a shell of last year's squad remains and league dopesters figure that the Bulldogs will be lucky to finish in the first division.

Another new mentor is making his debut at San Diego, Coach Charles Church, formerly of Alhambra and Fresno, has taken the reins at the Hilltopper institution. Prospects are only fair at the border. Five lettermen from last year's team remain and while the San Diegans may not finish on top of the heap they are feared by all rivals since they annually upset many of the favorites.

Alhambra, Whittier or Glendale may cross the critics to beat Long Beach or Santa Ana under the wire. Hobbs has six lettermen at Alhambra, Mick Madden has a like number at Whittier and Normal Hayhurst has a likely looking bunch at Glendale.

Hayhurst, having won world renown as the discoverer and coach of Frank Wykoff, sprint king, will be out for laurels on the gridiron also. He has Capt. Dave Hanagn, halfback; Waldo Forrester, his running-mate, in addition to Don Marshall, Gene Hibbs and Merle Staub, all promising backfielders. The forward wall finds Muller, Hale, Smallhorst, Davidson, Willard, Key, Randall and Straus as the leading figures. With such an array of talent, the Dynamiters may repeat their track triumphs on the lime-ribboned turf.

Pasadena is booked to oppose Manual Arts at Los Angeles Saturday, October 6, in the only other practice duel scheduled. The Coast League card is little changed from former years. The only departure from the usual is the bye for all teams inserted on November 2. This breathing spell will allow the prepsters to witness the Stanford-U.S.C. clash at the Coliseum on that day.

Long Beach and Pasadena, arch-rivals, whose grid feud is the oldest in Southern California annals, will not meet until the closing game of the year. The Bulldogs have had the Indian sign on the Sprongmen for the past two seasons, thrashing them on both occasions, but the Long Beach boys say it's not in the cards to lose three in a row.

The Coast League schedule follows:

October 13—Santa Ana at Long Beach, Glendale at South Pasadena, Alhambra at San Diego and Pasadena at Whittier.
October 20—Long Beach at Alhambra, San Diego at Glendale, Whittier at Santa Ana and South Pasadena at Pasadena.
October 27—Glendale at Long Beach, Santa Ana at San Pedro, Alhambra at Whittier and Pasadena at San Diego.
November 3—Bye. U.S.C.-Stanford game at Los Angeles.
November 17—San Diego at Long Beach, Whittier at South Pasadena, Alhambra at Glendale and Pasadena at Santa Ana.
November 24—Long Beach at Pasadena, Santa Ana at Alhambra, Glendale at Whittier and South Pasadena at San Diego.
November 30—Championship play-off between title winners of the Coast and Bay leagues.

EGG SHOOTS PERFECT SCORE IN TRAP FESTIVAL

...ond day of the second ...tournament of the Pacific ... Trapshooting Associa... a grand success at the ... Gun Club grounds. A ... of good shots was in at... C. J. Gress was in fine ... hit under the 100 sixteen... straight, thereby winning ... out of money and a dia... He was followed very ... by E. Hauck, Sam Shar... Gress and Don Mor... each.

E. M. Hubbard, O. ... Lee Reed and J. A. Wilson ... with 97. C. L. Nickle ... the only man to break ... Le Motte, Leffingwell, Ben Dear, ... and Mrs. Groat tied on ... Dear ... C. J. Gress ... E. V. Minock ... Mary Sherman ... R. B. Hebdon ... Lou Reed ... M. C. Somers ... C. L. Nickle ... J. A. Wilson ... Ben Dear ... Gus Smith ... J. W. Ingle ... M. L. Fraker ... Homer Smith ... J. L. D. Morrison, Sr. ... H. F. Wilson, Sr. ... F. Moody ... C. E. Groat ... Mrs. C. E. Groat ... R. B. Hatfield ... W. R. Ray ... Miss Belle Roberts ... J. Hall ... J. W. Abel ... F. H. Campbell ... J. Stonley ... J. O. Lalbt ... H. E. Reidenbaugh ... L. R. Marsh ...

shells and $400 in cash will be distributed through the program.

Scores compiled by Fred F. Teeple secretary, follow:

Names.	16 yds.	Handicap
E. T. Crook	90x100	20 80x100
Ray Barr	92x100	23 94x100
Dick Bixby	96x100	23 84x100
H. Lamb	96x100	23 92x100
Ed Minock	90x100	20 87x100
Mrs. O. Knight	94x100	21 85x100
J. F. Goodrich	89x100	19 92x100
E. Orewell, Jr.	97x100	21 87x100
W. L. Hare	94x100	22 89x100
C. Somers, Jr.	78x100	19 88x100
H. L. Gaskill	93x100	22 83x100
H. M. Hubbard	97x100	23 95x100
Horton Titus	91x100	19 95x100
Harry Titus	81x100	17 83x100
P. D. La Motte	94x100	22 87x100
O. W. Ford	97x100	24 32x50
F. Evans	94x100	19 93x100
W. R. Allen	93x100	20 94x100
R. Reed	93x100	19 72x100
Dr. G. J. Farlinger	96x100	19 91x100
E. K. Leffingwell	94x100	22 87x100
E. Valdez, Jr.	94x100	23 87x100
A. Wilkins	86x100	22 70x100
O. Houghtalin	96x100	22 91x100
Ben Dear	96x100	30 92x100
C. J. Gress	100x100	24 46x100
E. V. Minock	98x100	24 94x100
Mary Sherman	96x100	23 91x100
R. B. Hebdon	93x100	21 82x100
Lou Reed	97x100	24 92x100
M. C. Somers	98x100	24 87x100
C. L. Nickle	98x100	24 82x100
J. A. Wilson	97x100	21 92x100
Ben Dear	96x100	23 89x100
Gus Smith	94x100	17 91x100
J. W. Ingle	92x100	23 83x100
M. L. Fraker	91x100	21 89x100
Homer Smith	89x100	23 92x100
J. L. D. Morrison, Sr.	99x100	20 92x100
H. F. Wilson, Sr.	86x100	21 80x100
F. Moody	92x100	18 84x100
C. E. Groat	89x100	22 89x100
Mrs. C. E. Groat	96x100	22 88x100
R. B. Hatfield	92x100	27 86x100
W. R. Ray	85x100	19 93x100
Miss Belle Roberts	72x100	27
J. Hall	93x100	21 90x100
J. W. Abel	90x100	19
F. H. Campbell		18 88x100
J. Stonley		21 81x100
J. O. Lalbt		21 79x100
H. E. Reidenbaugh		20 85x100
L. R. Marsh		23 42x50

RESULTS OF SOCCER GAMES ABROAD

LONDON, Sept. 22. (AP)—Scheduled league football matches played in the British Isles today resulted as follows:

ENGLISH LEAGUE (FIRST DIVISION)
Birmingham, 4; Blackburn Rovers, 0.
Bolton Wanderers, 3; Derby County, 0.
Burnley, 6; Aston Villa, 1.
Cardiff City, 4; Dury, 0.
Huddersfield Town, 3; Everton, 1.
Liverpool, 1; Leeds United, 1.
Manchester City, 4; Arsenal, 1.
Newcastle United, 1; Leicester City, 0.
Portsmouth, 4; Sunderland, 0.
Sheffield Wednesday, 4; Sheffield United, 2.
Westham United, 3; Manchester United, 1.

ENGLISH LEAGUE (THIRD DIVISION) SOUTH SECTION
Frentford, 1; Queens Park Rangers, 1.
Charlton Athletic, 3; Exeter City, 1.
Coventry City, 6; Merthyr Town, 1.
Fulham, 6; Bristol Rovers, 1.
Gillingham, 3; Walsall, 1.
Luton, 2; Bournemouth-Boscombe, 1.
Northampton, 2; Southend United, 3.
Norwich City, 3; Brighton-Hove Albion, 1.
Plymouth Argyle, 2; Watford, 0.
Swinton Town, 3; Crystal Palace, 2.
Torquay United, 4; Newport County, 1.

ENGLISH LEAGUE (THIRD DIVISION) NORTH SECTION
Accrington Stanley, 2; Trammres Rovers, 0.
Barrow, 2; Doncaster Rovers, 2.
Bradford, 2; Stockport County, 1.
Carlise United, 1; Wigan Boro, 3.
Chesterfield, 4; Ashington, 1.
Hartlepool United, 2; Crews Alexandria, 1.
Lincoln City, 3; Halifax Town, 0.
New Brighton, 0; Nelson, 1.
Rochdale, 5; Darlington, 0.
Southport, 2; Rotherham United, 0.
Wrexham, 3; South Shields, 0.

SCOTTISH LEAGUE (FIRST DIVISION)
Aberdeen, 3; Clyde, 1.
Airdireonians, 1; Hearts, 1.
Celtic, 0; St. Mirren, 0.
Hamilton Acads, 2; Ayr United, 0.
Hibernians, 1; Motherell, 1.
Kilmarnock, 2; Third Lanark, 0.
Patrick Thistel, 6; St. Johnstone, 2.
Cowdenbeath, 0; Queens Park, 1.
Rangers, 7; Raith Rovers, 1.

RUBY LEAGUE
Bradford Northern, 9; Barrow, 10.
Bramley, 2; Huddersfield, 10.
Broughton Rangers, 3; Castleford, 3.
Dewsbrnock, 7; St. Helens, 7.
Featherstone Rovers, 3; Wakefield, 7.
Halifax, 23; Swinton, 0.
Hull Kingston Rovers, 10; Batley, 5.
Hunsley, 15; Hull, 5.
Keighley, 2; Sanford, 10.
Oldham, 3; Warrington, 5.
Wigan, 32; Rochdale Hornets, 5.
York, 13; Leeds, 10.

SCOTTISH LEAGUE (SECOND DIVISION)
Alloa, 5; East Stirlingshire, 0.
Arbroath, 5; Albion Rovers, 3.
Arthurlie, 3; Dumbarton, 2.
Baithgate, 1; Dunfermline Athletic, 1.
Coltness, 3; Leith Athletic, 0.
Clyde Bank, 2; Stenhousemuir, 0.
Edundee United, 3; Queen of South, 2.
East Fife, 1; Armadale, 1.
Kings Park, 4; Morton, 3.
St. Bernard's, 2; Forfar Athletic, 1.

ENGLISH LEAGUE (SECOND DIVISION)
Barnsley, 2; Oldham Athletic, 1.
Bristol City, 0; Chelsea, 0.
Clapton Orient, 1; Bradford, 0.
Hull City, 3; Portvale, 0.
Middlesbrough, 1; Southampton, 2.
Nottingham Forest, 2; Blackpool, 0.
Preston North End, 5; Wolverhampton Wanderers, 1.
Reading, 1; Notts County, 2.
Stoke City, 1; Grimsby Town, 2.
Tottenham Hotspur, 2; Millwall, 1.
Westbromwich Albion, 5; Swansea Town, 1.

Blackheath, 3; Rosslyn Park, 3.
Guys, 29; Galford Bridge T., 3.
St. Maris, 5; Old Allerynians, 13.
Bedford, 6; Blackheath, 12.
Bath, 3; Llanelly, 7.
Bradford, 3; Manchester, 8.
Cardiff, 14; Swansea, 10.
Coventry, 34; Bridgewater, 0.
Cheltenham, 9; Cardiff, 21.
Gloucester, 8; Torquay, 6.
Leicester, 10; Nuneaton, 3.
Mosely, 13; Headingley, 0.
New-Port, 3; Meath, 3.
Plymouth, 26; Northampton, 0.
Penarth, 3; Cross Keys, 3.
Pontypool, 12; Abervon, 8.
Portsmouth Service, 0; Bristol, 18.
Gala, 0; Glasgow High School, 11.
Jedforest, 7; Glassow Acemicals, 14.
Edinburgh Inalitute, 14; Royal High School, 9.
London Irish, 0; Portsmouth Services, 0.
Heriotnians, 6; Hawick, 8.

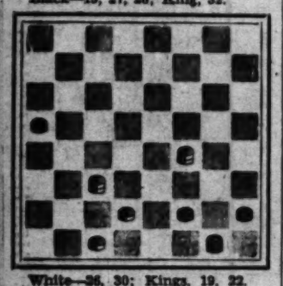
CHECKERS
BY JOHN DOUGHERTY

Chess and checker headquarters, 912 Union League Building, corner of Second and Hill streets. All chess and checker players invited to join. All communications intended for this department should be addressed to John Dougherty, 4026 Dalton avenue, Los Angeles, Cal.

Mr. J. Smith of Salt Lake City, Utah, was a visitor at the clubrooms the past week.

J. B. Hanson has returned to the city and expects to remain four or five weeks before returning to his headquarters in Cleveland, O.

PROBLEM NO. 1282
By L. J. Vair
Black—13, 27, 28; King, 32.



White—26, 30; Kings, 19, 22.
White to play and win.

PROBLEM NO. 1283
By J. Gall
Black—10, 11, 12; King, 22.
White—20, 23, 28; King, 6.
Black to play and win.

SOLUTIONS TO PROBLEMS

PROBLEM NO. 1280
By N. W. Banks
Black—17, 22, 27; King, 24.
White—14, 20, 31; King, 15.
Black to play and win.

24-20	15-18	17-22	25-22
31-24	22-26	18-25	9-14
20-27	30-23	27- 9	B. wins

PROBLEM NO. 1281.
By S. J. Pickering
Black—3, 10, 17; King, 12.
White—11, 23, 28, 30.
Black to play and win.

10-15	11- 8	11-16	23-16
23-19	3- 7	19-15	12- 3
15-24	8- 3	22-26	B. wins
28-19	7-11	30-23	
17-22	3- 7	16-19	

CORRECTIONS TO GAMES

Mr. W. I. Lundy sends the following neat correction to Switcher game published in issue of September 2. (The game should have been numbered 2258.)

After the twenty-second move of game mentioned above the position is:

Black—1, 2, 4, 5, 7, 9, 11, 13, 24.
White—16, 18, 20, 21, 27, 28, 29, 31.
Black to play.
Instead of 1-6 as played, Black can win by:

9-14	28-19	14-18	3-10
18- 9	4- 8	12- 3	6-24
5-14	16-12-a	2- 6	B. wins

a—If any other move, then Black wins by 6-12.

Mr. W. Donaghy of Dorchester, Mass., writes that Problem No. 1230 credited to "unknown" should have been credited to "yours truly," as it was so published in the Salt Lake Tribune column about ten years ago and contributed to that column by H. Leiberman. (That is one on the editor not recognizing one of his own problems.)

L. A. TIMES GAME NO. 2259
Single Corner

This is the other side of the game given last week played in the fifth American tourney between V. Townsend and A. Jordan.

Black—Townsend. White—Jordan.

11-15	9-14	6- 9	22-26
22-18	18- 9	13- 6	2- 6
15-22	5-14	2- 9	26-31
25-18	32-27-a	26-22	6- 9
8-11	1- 5-b	17-26	14-18
29-25	30-25-c	31-27	23-14
4- 8	14-17-d	9-13	16-23
24-20	25-21	18- 9	14-10
10-15	10-14-e	5-14	23-27
23-22	24-19	22-18	10- 7
12-16	15-24	13-17	27-32
21-17	26-19	18- 9	24-19
8-12	3- 7	17-22	31-27
17-13	27-24-f	9- 6	9-14
7-10	7-10-h	10-14	27-23
27-24	22-18	6- 2	1-7- 3
			W. wins.

a—Varies from game given last week.
b—This and 3-7 are O.K. but 14-17 loses by 23-18.
c—A good move. Exhaustive analysis of it can be found in "Kear's Reprint of Drummond's Second."
d—The best reply. 3-7 nearly loses by 24-19 in reply.

Stars Get Last Chance to Bolster Flag Hopes Against Seraphs

HOLLYWOOD OPENS SERIES WITH KRUGMEN TUESDAY

Pennant-Bound Senators Play Host to Beavers; Seals in for Hard Week Against Missionites

BY BOB RAY

If Oscar Vitt's Hollywood Stars are going to give Sacramento any kind of a battle in this waning race for the second-half flag, they'll have to do considerable in the way of winning ball games during their coming civil war series with the avenging Angels, who return home Tuesday to do battle with the Sheiks.

The Stars seem to have folded up completely since their disastrous series with Sacramento, but they still have a fighting chance for the flag if they can bowl over the Angels. The only hitch to this, though, is that Marty Krug's athletes always play as well against the Sheiks as they do terribly against the other clubs. The Angels just simply have the "sign" on Hollywood, as their record of fourteen victories in twenty-one games against the Stars will bear out.



OSCAR VITT

IT'S ALL AGAINST STARS

Add that to the fact that the Stars can't win on their home lot and also that the Hollywood pitching staff is holding up like a politician's campaign promises and it would appear that the chances of the Vittmen to overhaul Sacramento are about as slim as the human skeleton's appetite. And if the Stars don't find themselves in first place at the end of the Angel series they can kiss their second half hopes a fond farewell, for Red Killefer's walloping Bells, who are playing the best ball in the league right now, furnish Hollywood's opposition in the final three games of the season.

Sacramento goes back home Tuesday for its final ten games of the race, the Solons meeting Portland in seven tilts starting Tuesday and Seattle three times to wind up the second half. Not much opposition there and Buddy Ryan's athletes figure to clean up enough games to insure their winning the right to meet the Seals in the play-off. Sacramento's pitchers haven't been performing any too steadily, but the Solons are batting in enough runs to protect the wobbling slabsters.

SEALS TAKE ON BELLS

Nick Williams's Seals return from the great Northwest next week for an important and probably tough series against the Missions. Our guess is that the slugging Bells will win enough games to knock the Seals out of the second half picture. However, if the Seals can get by the Mission series and find themselves only one game behind Sacramento they have a grand chance of sweeping both halves, or at least tie the Solons for the second half. A tie would result in a three-game playoff for the second half title. The Angels, who have been duck soup for San Francisco all season, meet the Seals in the Bay City in their final three games of the campaign and that looks like three more wins for Nick Williams's clan.

The fourth series on for the coming week pits Seattle and Oakland in one of those meaningless affairs that make the final stretches of the baseball seasons so tedious on all concerned.

TWIN BILL IS WON BY BUC CREW

Twenty-fifth Victory of Season is Turned in by Burleigh Grimes

PHILADELPHIA, Sept. 22. (AP)—Pittsburgh made it four in a row over the Phillies by winning both games of today's doubleheader, 9 to 7, and 5 to 3. In the opener Burleigh Grimes registered his twenty-fifth victory of the 1924 campaign. Five Philly pitchers saw action, while in the second battle Ervin Brame was airtight in the pinches and had the better of Earl Caldwell and Johnny Milligan.



BURLEIGH GRIMES

The Phillies wasted lots of opportunities, having fifteen men left on the sacks. Thompson for the Phillies and Brame for Pittsburgh hit homers in the second game, and Wright, Pittsburgh, one in the first. Scores:

First game:

PITTSBURGH	AB	R	H	O	A	E
Adams, 2b	4	1	1	4	1	0
C. Wan'r, cf	4	0	0	1	0	0
P. Wan'r, lf	4	1	1	2	0	0
Traynor, 3b	4	1	1	1	2	0
Barnhart	0	0	0	0	0	0
Pickell, rf	4	0	0	0	0	0
Wright, ss	4	1	2	2	4	0
Grsky, lf-rf	3	1	1	4	0	0
Kr'gm'w, c	3	1	2	4	0	0
Grimes, p	4	1	0	1	1	0
Totals	35	10	27	15	8	0

PHILADELPHIA	AB	R	H	O	A	E
Tmpsn, 2b	4	1	2	2	3	0
Hurst, 1b	3	0	1	11	1	0
Leach, lf	4	1	1	1	0	0
Rotherm'l, cf	4	0	1	1	0	0
Williams, rf	4	1	1	1	0	0
Whitney, 3b	4	0	0	0	2	0
Sand, ss	4	0	0	3	4	0
Davis, c	4	0	0	3	0	0
Milligan, p	0	0	0	0	0	0
McGraw, p	0	0	0	0	0	0
Heath'te, x	1	0	0	0	0	0
Miller, p	0	0	0	0	0	0
Bing, p	0	0	0	0	0	0
Grms, x	1	0	0	0	0	0
Schulte, ss	1	0	0	0	0	0
Davis, xxx	1	0	0	0	0	0
Totals	39	3	6	27	10	0

SCORE BY INNINGS

Pittsburgh	2	0	0	4	1	0	2	0	0—9
Philadelphia	0	1	3	0	0	0	0	3	0—7

Errors—Adams, Wright, Sand. Runs batted in—Traynor, 2; Leach, Whitney, Lerian, Comorosky, Rotherm'l, Williams, Hargreaves, Grimes, Thompson, 2; Wright. Two-base hits—Lerian, Traynor, Rickell. Williams, Home run—Wright. Sacrifice hits—Plays—Hargreaves to Traynor; Sand to Thompson to Hurst, 2; Wright to Adams to P. Waner. Left on bases—Pittsburgh, 7; Philadelphia, 11. Bases on balls—Off Milligan, 3; McGraw, 1; Grimes, 4; Bing, 1; Struck out—By McGraw, 2; Grimes, 5. Hits—Off Milligan, 4 in 0 batsmen; 4 in 3-3; Bing, 2 in 3; McGraw, 0 in 4 1-3; Miller, 2 in 3. Hit by pitcher—Leach (2) by Grimes. Losing pitcher—McGraw. Umpires—Moran, Mazes and Reardon. Time of game—2h. 12m.

Second game:

PITTSBURGH	AB	R	H	O	A	E
Adams, 2b	3	1	2	4	3	0
C. Wan'r, cf	3	0	0	2	0	0
P. Wan'r, lf	2	0	1	3	0	0
Traynor, 3b	3	1	1	2	2	0
Pickell, rf	3	0	0	1	0	0
Wright, ss	3	1	2	1	3	0
Grsky, rf-lf	3	1	1	3	0	0
Hemsley, c	1	0	0	3	0	0
Hargreaves, c	1	0	0	0	0	0
Oathams	0	0	0	0	0	0
Brame, p	4	1	1	0	2	0
Totals	30	5	8	27	10	0

PHILADELPHIA	AB	R	H	O	A	E
Rotherm, cf	3	0	1	1	0	0
Tmpsn, 2b	3	1	1	1	3	0
Klein, rf	3	0	0	2	0	0
Hurst, 1b	3	0	0	15	1	0
Williams, lf	3	0	0	1	0	0
Whitney, 3b	3	0	0	0	2	0
Sand, ss	3	0	0	3	3	0
Davis, c	3	0	0	3	0	0
Caldwell, p	1	0	0	0	1	0
Milligan, p	0	0	0	0	0	0
Friberg, ss	1	0	0	0	0	0
Ferrell, c	1	0	0	0	0	0
Green, x	1	0	0	0	0	0
Schulte, †	0	0	0	0	0	0
Miller, ‡	1	0	0	0	0	0
Totals	30	1	2	27	10	0

x—Batted for Hemsley in 7th.
†—Batted for Sand in 7th.
‡—Batted for Milligan in 9th.
—Ran for Schulte in 9th.

SCORE BY INNINGS

Pittsburgh	0	0	0	0	2	1	0	2	0—5
Philadelphia	2	0	1	0	0	0	0	0	0—3

Errors—Wright, 3; Hemsley, Sand. Runs batted in—Thompson, Whitney, Traynor, 2; Brickell, Brame, 2. Two-base hits—Rotherm, Whitney, P. Waner. Home runs—Thompson, Brame. Stolen bases—Thompson, Sacrifice hits—Davis, Klein. Hemsley, P. Waner. Double plays—Traynor to Adams to P. Waner; Hurst to Sand to Hurst; Sand to Thompson to Hurst; Thompson to Sand to Hurst. Left on base—Pittsburgh, 6; Philadelphia, 7. Bases on balls—Off Caldwell, 5; Brame, 4. Struck out—By Brame, 5. Hits batted—Off Caldwell, 6 in 7; Milligan, 2 in 2. Losing pitcher—Caldwell. Umpires—Rearden, Moran and Mazes. Time of game—2h. 4m.

EX-CHAMP WINS

BALTIMORE, Sept. 22. (AP)—Battling Levinsky, former light-heavyweight champion, gained a decision over Herman Weiner, Baltimore heavyweight, last night in eight fast rounds. Levinsky displayed unexpected speed and a fast left jab which kept his youthful opponent from gaining the edge in a single round.

LARGEST GRIDDER PLAYS FOR FORDHAM

Pete Wisniewski, a member of Fordham's football squad, in New York City, is six feet seven inches tall.

SEVEN IN PUCK LEAGUE

The American Hockey Association will operate this winter with seven clubs—Minneapolis, Chicago, St. Louis, Kansas City, St. Paul, Duluth and Tulsa. A schedule of forty-eight games will be played by each team.

BIG LEAGUE SCOUTS HAVE EYES ON SEAL GARDENERS

BY BOB RAY

A minor league ball club possessing one outfielder who can attract the eyes of the major league scouts is pretty generally rated quite fortunate, but consider the case of the San Francisco Seals, who have three slugging fly-chasers that have had the scouts looking them over.



SMEAD JOLLEY

In Smead Jolley, Earl Averill and Roy Johnson the Seals undoubtedly have collected the greatest outfield in the minor leagues. In fact, there are several clubs in the majors who cannot boast an outer garden trio that ranks with the Seal triumvirate.

It's quite a task to decide just which one of the three is the better all-around outfielder. There's no questioning that Jolley is the greatest hitter of the group. His .400 batting average will verify that. Smead also can toss that agate far and with accuracy, but his drawback is that he is a bit clumsy in the outfield and not so good at running bases. However, you can forgive a guy a lot of things, especially when he hits the ball as hard and often as does Jolley. At that, Jolley has improved tremendously in his fielding during the past season and if he improves as much during the coming year, there can be no kicking against the way he performs in the outer garden.

Right now Averill is perhaps the best all-around outfielder of the three. Earl plays a great game in center field, has a wonderful arm, and he, too, can hit the ball plenty, although perhaps not quite as often and as far as Jolley. Averill, though, is not so much of a hefty swinger up at the plate as is Jolley, and, consequently is harder to fool. It's our guess that Averill would hit major league pitching better than Jolley.

Johnson, the baby of the trio of clouters, is the greatest prospect of the three. Roy is faster than the proverbial greased lightning and covers more ground than one of Ringling's tents. He has yet to master the art of bunting and dragging the ball, but when he does it will mean about 25 points added to his batting average.

Johnson has the best arm in the league, is young and fast, and is now hitting above .350. What more could you ask of a young fellow in his first full season as a regular in AA ball?

They do say that Johnson is not "baseball wise," but there's no question in our mind that he'd be a star in the majors because he's still coming.

Averill, Jolley and Johnson were all picked up by the Seals for practically nothing. But you can put it down that the Messrs. Graham, Putnam and Strub will get plenty for these three athletes before the leaguer obtain their services.

THE EARL OF PEBWORTH - By Feg Murray



Metropolitan Newspaper Service

CONSIDER Mr. Earl B. Combs of Pebworth, Ky., suh, as fine a looking ballplare as ever anyone did see—who, in spite of the handicap of batting in the lead-off position, is the opening wedge in nearly all the Yankee attacks and has kept his average well above the .300 mark ever since he came to New York from Lousville at the start of the 1924 season. They called him a "Second Ty Cobb" in those days, and then he broke his leg after batting .400 and had to begin all over again the next season.

But begin all over again he did, and rival pitchers will vouch for his success. "The hardest man I know to get out," is the consensus among the hurlers whom Earl faces throughout any given season. Combs is a sharp batter, and a good waiter, has a keen eye, is as fleet as a deer on the basepaths and in the outfield and is one of the most popular players in the game. As a proof of this last statement, let me state that a very representative group of bleacher fans—a negro, an Irishman and a Jew and an Italian among them—took up a collection among themselves and presented Combs with a token of their esteem last season.

EXTRA! PRO WILL BECOME AMATEUR

CHICAGO, Sept. 22. — In these days when the division line between professionals and amateurs is chiefly one of moral honesty, the recording of a star amateur "turning pro" is almost a commonplace, but the case of a star pro turning amateur is something else again. All of which is preliminary to the statement that Eddie Murphy, golf pro at the Ridge Country Club, will apply to the United States Golf Association for reinstatement as an amateur next spring.

Murphy, who left the football squad of the University of Nebraska to become golf professional at the Omaha Field Club, has been pro at Ridge for five years. Prior to that he was professional at the St. Joseph (Mo.) Country Club five years.

RING WONDER

Joe Jeannette hit the floor thirty-two times in his fight with Sam McVea at Paris in 1909, yet managed to win the decision.

ATHLETICS HAVE EVERYTHING NEEDED TO PROVE WORTHY IF THEY REACH WORLD'S SERIES

BY GEORGE MORIARTY,
Manager of the Detroit Baseball Club

[Copyright, 1924, by North American Newspaper Alliance.]

DETROIT, Sept. 22.—The Philadelphia Athletics, who cavort under Connie Mack's guidance, have everything needed for keen competition in a world series. A just analysis grants them speed, power, intelligence and courage. The last requisite is theirs for the relentless battle they have staged in the last two months of the American League race.

While an inferiority complex seemed to grip them in two-thirds of their conflicts with the Yankees, that means nothing in a series wherein they will meet an entirely strange team. The Philadelphia club has a smashing, straight-away attack, but it can be diversified suddenly and smartly.



LEFTY GROVE

The punch is there in abundance, particularly since Mack inserted the youthful Haas and Orwoll in the line-up a few months ago. These two players gave an excellent balance to the team in its relation to age and ability.

Connie Mack is a great manager, and gaze at the array of coachers on the club. While Mack's fine youngsters furnish the perspiration. Gleason, Collins, Cobb and Speaker supply the inspiration.

Weigh the pitching talent. Walberg is one of the great left-handers of the last twenty years. Rommel is the knuckle-ball king. Jack Quinn is the premier spit-ball pitcher today. Earnshaw, a big, clever and deceptive right-hander! Then there is Orwoll, who when not first-basing can step into the pitching role and do it real justice.

Now a few words about Robert Moses Grove, left-handed fire-ball artist of all time, excepting Rube Waddell. Grove in his element furnishes something new and difficult in the way of speed.

The National League victors may contend that Grove is no tougher than Dazzy Vance, whom they have showered on occasions. But I think they may find a vast difference. Vance is gigantic and takes a vigorous wind-up. Grove is slim and wiry and winds up with a deceptive ease that whangs the ball across the plate like rifle-fire.

The result is that batters are a fraction of a second late in timing and trying to make contact. Other pitchers go to the rubber; Grove, in the true sense of the word, goes to the firing-line.

Last, but not least, Cochrane catches Grove, which makes it a near-perfect battery. In the last ten years there may have been a better catcher than Cochrane, but I have not seen him. He is truly so much of a standout that he forces Perkins, a great catcher, into second-string duty.

The Mack fly-chasers list as follows: Simmons, Haas, Miller, Speaker, Cobb and French. There is an outfield and something left over. Foxx or Dykes at either first or third, and Bishop and Boley around the pivotal section! Then there are Hale, Hassler and Hauser for emergency.

A team more brimful of talent in world-series togs cannot be assembled, unless one resorts to the all-star process of selection. Frankly I am prompted to give the Athletics a big chance to bowl over the opposition in any man's world series.

McINTYRE IN DRAW

SAN DIEGO, Sept. 22. (AP)—Ray McIntyre, Los Angeles bantamweight, and Raymond Montoya, San Diego, fought to a draw in a sensational ten-round bout here last night. McIntyre, the better boxer of the pair, had the edge in the early rounds, outhandling the local boy. But with the later rounds Montoya got in the most damage to gain an even break in the eyes of the judges. Lorenzo Sison, Filipino bantamweight, and Clayton Goyd, Hollywood, fought a draw in another ten-round bout.

MANUSH TAKES BATTING LEAD

St. Louis Outfielder Shows Way in American

Heinie Hits .372; Runner-up Honor to Goslin

Hornsby Passes Paul Waner in Senior Circuit

CHICAGO, Sept. 22. (Exclusive) Heinie Manush, the slugging Brown outfielder, who led the American League hitters in 1926 and then dropped down below .300 last season, is certainly making up for his disastrous performance last year. Manush, who was traded by Detroit to St. Louis last winter, has been steadily climbing and when the American League averages were released today Heinie's name was on top with a .372 percentage.



GOOSE GOSLIN

Manush had a great week against Yankee and Red Sox pitchers, pounding out thirteen safeties, including two homers, a triple and three doubles, in twenty-three times at bat to go on top. "Goose" Goslin, who has been leading or runner-up for batting honors all during the season, is one point back of Manush with .371, while Lou Gehrig, who topped the pack for a while, is in third place with .369.

Over in the National League Rogers Hornsby put on a hitting spree during the past week and spurted into the lead past "Big Poison" Waner, the clouting Pittsburgh outfielder. Hornsby's average was announced as .393, while Waner's dropped a couple of points to .390.

AMERICAN

BATTERS

	AB.	R.	H.	P.C.
Bayne, Cleveland	30	7	10	.333
McGowan, St. Louis	3	0	1	.333
Manush, St. Louis	401	72	149	.372
Goslin, Washington	413	76	153	.370
German, Cleveland	4	0	1	.250
Gehrig, New York	428	73	158	.369
Simmons, Philadelphia	7	1	2	.286
Leggett, New York	4	0	1	.250
J. Rice, Washington	1	0	0	.000
Cobb, Philadelphia	3	0	1	.333
Sewell, Cleveland	1	0	0	.000
Pipgras, Cleveland	1	0	0	.000
J. Miller, Philadelphia	1	0	0	.000
Foxx, Philadelphia	1	0	0	.000
J. Collins, Philadelphia	1	0	0	.000
Ruth, New York	130	34	45	.346
Meusel, New York	4	0	1	.250
Reynolds, Chicago	1	0	0	.000
Autry, Cleveland	1	0	0	.000
Combs, New York	11	2	4	.364
Mishoe, Philadelphia	1	0	0	.000
Myer, Boston	1	0	0	.000
Heilmann, Detroit	1	0	0	.000
Hale, Philadelphia	1	0	0	.000
Morrison, New York	1	0	0	.000
Hunnefield, Chicago	1	0	0	.000
Cochrane, Philadelphia	1	0	0	.000
Hoo, St. Louis	1	0	0	.000
Cissell, Chicago	1	0	0	.000
Dugs, New York	1	0	0	.000

PITCHERS

Crowder, St. Louis	1	0	1	.000
Grove, Philadelphia	1	0	1	.000
Quinn, Philadelphia	1	0	1	.000
Pennock, New York	1	0	1	.000
York, New York	1	0	1	.000
Rommel, Philadelphia	1	0	1	.000
Jones, Washington	1	0	1	.000
Smith, Detroit	1	0	1	.000
Rush, Philadelphia	1	0	1	.000
Pierce, New York	1	0	1	.000
Gray, St. Louis	1	0	1	.000
Faber, Chicago	1	0	1	.000
Johnson, New York	1	0	1	.000
Carroll, Detroit	1	0	1	.000
Walberg, Philadelphia	1	0	1	.000

NATIONAL

BATTERS

	AB.	R.	H.	P.C.
Hornsby, Boston	412	84	162	.393
P. Waner, Pittsburgh	671	134	262	.390
Cunningham, New York	4	0	1	.250
Kelly, Philadelphia	1	0	0	.000
Lindstrom, New York	1	0	0	.000
Maier, Boston	1	0	0	.000
Moss, Brooklyn	1	0	0	.000
Roettger, St. Louis	1	0	0	.000
Herman, Brooklyn	1	0	0	.000
Frisch, New York	1	0	0	.000
Traynor, Pittsburgh	1	0	0	.000
Hafey, St. Louis	1	0	0	.000
Blackburne, Boston	1	0	0	.000
Ott, New York	1	0	0	.000
L. Waner, Pittsburgh	1	0	0	.000
Grantz, St. Louis	1	0	0	.000
Terry, New York	1	0	0	.000
Stephenson, Chicago	1	0	0	.000
Bottomley, St. Louis	1	0	0	.000
Grantham, Pittsburgh	1	0	0	.000
O'Doul, New York	1	0	0	.000
Wright, Pittsburgh	1	0	0	.000
Hurst, Cincinnati	1	0	0	.000
F. May, Cincinnati	1	0	0	.000
Callaghan, Cincinnati	1	0	0	.000
Hafey, Chicago	1	0	0	.000
Bancroft, Brooklyn	1	0	0	.000

PITCHERS

Benton, New York	1	0	1	.000
Frankenhouse, St. Louis	1	0	1	.000
Scott, New York	1	0	1	.000
Fitzsimmons, New York	1	0	1	.000
Haines, St. Louis	1	0	1	.000
Bush, Chicago	1	0	1	.000
Sherdel, St. Louis	1	0	1	.000
Nehf, Cincinnati	1	0	1	.000
Edwards, Boston	1	0	1	.000
Grimes, Pittsburgh	1	0	1	.000
Vance, Brooklyn	1	0	1	.000
Johnson, St. Louis	1	0	1	.000
Alexander, St. Louis	1	0	1	.000
Hill, Pittsburgh	1	0	1	.000
Blake, Chicago	1	0	1	.000
Hubbell, New York	1	0	1	.000
Jones, Chicago	1	0	1	.000
Kremer, Pittsburgh	1	0	1	.000
McWeeney, Brooklyn	1	0	1	.000
McGraw, Philadelphia	1	0	1	.000
Rook, Chicago	1	0	1	.000
Elliott, Brooklyn	1	0	1	.000

RUTH'S HOMERS GIVE HIM RIGHT FIELD JOB ON SCRIBE'S TEAM

This is the eighth of a series of articles by Irving Vaughan, veteran baseball writer, selecting the ten greatest players in the game today. Mr. Vaughan's earlier selections follow: Catcher, Hartnett of the Cubs; pitchers, Pennock of the Yanks and Benton of the Giants; first baseman, Bottomley of the Cardinals; second baseman, Hornsby of the Braves; shortstop, Jackson of the Giants; third baseman, Traynor of the Pirates. The remaining two selections will appear on succeeding Sundays in The Times.

BY IRVING VAUGHAN

CHICAGO, Sept. 22.—It is unfortunate for Paul Waner of the Pirates that he should be employed in right field, which also is the work shop of George Herman Babe Ruth of the Yankees. With Kiki Cuyler of the Cubs in eclipse for the season, Waner and Ruth stand out as the only two headliners in their chosen positions, and to rate one as superior to the other on the season's work is almost the equivalent of terming Tweedle Dee better than Tweedle Dum.

But the home-run exploits of George Herman cannot be discounted. Any time George Herman steps to the plate the enemy must regard him as a potential home-run hitter. There are no parks so large that the Babe ceases to be a menace. And his record for this season, let alone other years, is mute testimony to the fact that the fear, or respect, with which he is regarded is not unwarranted. Even though he may not hit, he is a perpetual hazard to the opposing pitcher and this accrues to the advantage of Ruth's mates. They profit by the tendency of many pitchers to ease up unconsciously after



Ruth is disposed of or to worry themselves into trouble when the Babe is coming up.

BABE GOOD FIELDER

So much attention is concentrated on Ruth's home-run deeds that his other baseball attainments are overlooked. Few ever have stopped to think that Ruth need take lessons from no man on the catching of fly balls. Few ever stop to consider that he has baseball instinct. How often has he been caught in the act of making a throw to the wrong base? How often is he outguessed while running the bases? He simply knows the right thing to do whether it is on offense or defense, and most of his effort is calm and deliberate. When you figure he has the handicap of a peculiar build, too much weight above the hips, you almost marvel at the ease with which he gets about the premises.

Paul Warner's supremacy among the National League's right fielders is mainly due to hitting. Where Ruth is a powerful, free swinger with a keen eye, Waner is the type that adjusts himself on practically every pitch. A hurler with good control can make Ruth look bad at times, but it takes almost perfect control to keep the Pirate lad from breaking loose. He shifts his position at the plate continually and he's liable to hit whether you feed 'em to him inside, outside or through the middle of the pan. Sharp eyes and quick, powerful action in the wrists account for this.

Outside of hitting, Waner can be equaled by several men. Cuyler, for instance, is a far more accurate and longer thrower, vastly superior as a fielder whether it be ground or fly balls, and three to one better as a base runner. The same can be said of Heathcote. Waner is caught too often between the bases to be considered especially strong in this feature of attack. He is inclined to run blind after passing first base, either on his own hits or the hits of men following him in the batting order. However, this fault could be remedied to a certain extent by strict coaching at first or third.

Ruth first broke into the major league in 1914, when he was sold to the Boston Red Sox by Providence of the International League. He was sold to the New York Yankees in 1919 for a reported price of $125,000. In his fourteen years in the major leagues Ruth has



maintained a batting average of .349. His record:

Year, club, league—	Avg.
1914—Boston, American League	.300
1915—Boston, American League	.315
1916—Boston, American League	.272
1917—Boston, American League	.325
1918—Boston, American League	.300
1919—Boston, American League	.322
1920—New York, American League	.376
1921—New York, American League	.378
1922—New York, American League	.315
1923—New York, American League	.393
1924—New York, American League	.378
1925—New York, American League	.290
1926—New York, American League	.372
1927—New York, American League	.356

Ruth has played in eight world's series, three with Boston and five with New York. In 1915 he appeared only once as a pinch hitter and failed to hit. The following year he failed to hit in five times at bat. His world's series record:

Year, club, league—	Ave.
1915—Boston, American League	.000
1916—Boston, American League	.000
1918—Boston, American League	.313
1921—New York, American League	.313
1922—New York, American League	.118
1923—New York, American League	.368
1926—New York, American League	.300
1927—New York, American League	.400

WHAT EX-COASTERS ARE DOING IN THE MAJORS

Sept. 13.—Sheriff Blake hurled a four-hit game and the Chicago Cubs had little difficulty in defeating St. Louis in a game witnessed by 45,000 fans. Frank O'Doul hit safely twice as the New York Giants nosed out the Boston Braves, 7-6. Jim Elliott hurled a six-inning game and Brooklyn scored a shutout win over the Phillies. Heinie Sand and Dave Bancroft both hit safely twice in this contest.



"SHERIFF" BLAKE

Sept. 14.—Paul Waner further increased his batting lead with three safe hits. Ted Lyons pitched Chicago to a win over St. Louis. Frank O'Doul was the batting star as the Giants won a double victory over Boston and advanced to within one game of St. Louis for the National League leadership.

Sept. 15.—Jim Welsh's single in the ninth inning aided New York to defeat Brooklyn. Paul Waner is batting .382 to lead all National League batsmen.

Heinie Manush is batting .400 in only five periods against his old mates, the Detroit Tigers. He helped defeat the Yankees with two singles and a double. Meusel was spiked in the game and the Yankees won, 11 to 4. Quinn pitched Philadelphia to a win over Cleveland. Joe Sewell batted .500 for the four games and raises batting average.

Sept. 16.—Paul Waner hit safely in the Giants' 10-inning game with Pittsburgh and Pittsburgh won, 14-13. Waner's double with the bases filled in the first inning of the game, Frankie Frisch's home run with two on and Pirates' error in the 10th inning proved the margin of victory. Grover Alexander pitched his second shutout of the week as the Cubs defeated Cincinnati, 3 to 0. Babe Herman, Brooklyn batsman, hit safely three times as the Robins won a double victory over the Yankees from Boston. Waner's batting average dropped 10 points during the week. Ruth hit his 46th home run of the season in the first game of the double-header with Boston, both games being won by the Yankees. Ruth's homer was the first ever hit over the left field roof at Braves Field. Ruth has been hurled at 10 times this season by Boston pitchers, the Athletics and Washington pitchers. The Yankees have won 10 games and lost 3 from Boston this year.

Sept. 17.—Sherdel, Card

CHESS
BY
CLIF SHERWOOD

September 23, 1928
Address all mail to Clif Sherwood, editor, The Times, Los Angeles. Chess Club of Los Angeles located at 518 Lissner Building. Visitors welcome.

L. A. TIMES PROBLEM NO. 6
By A. C. White, Litchfield, Ct.
"The Pyramid"
(From the British Chess Magazine)



White mates in two. (White B1-6) 1G: 4B3; 3PBp2; 3pPp2; 1nQNPpRK; 1d. Every piece has a purpose.

Solution No. 4d: R-N the founder but Q-N also works.
Solvers' list: C. H. Holdredge, Riverside.) Fred Butler, Los Angeles, E. Koethen (Riverside.) Fred Butler, Los Angeles, E. G. West (Long Beach.) C. W. Peterson, W. B. Tudor, Lesian Weston, Wm. Lages, D. Mellinkoff, F. Whitestone, Otto Rosenblatt, Percy Bowater, J. Carl Shideler, Val E. Millemberger, R. Harris, Jos. B. Whitney, J. F. Tyner, Ernest Hall.

We've had such bad luck with dead problems being unsound that the chess editor will have to start testing contributions or else ask composers to work over at least three or four times before sending 'em in. The latter plan is preferable.

The end game published three years ago, with two solutions, has a third solution found by C. W. Peterson of Los Madre: 1. N-Q4, P-Q5; 2. K-K3, P-Q6; 3. B-B5, K-Q5; 4. K-Q3 or B-B6, K-B5; 5. BxPch wins.

The seventh annual State championship tourney is scheduled to start today at the Mechanics Institute Club, San Francisco. The only entry from Los Angeles is Harry Borochow, whose aggressive style is shown below in play from the finals of the 1927 California correspondence championship.

L. A. TIMES GAME NO. 6
Scotch Opening

White—Pearsall	Black—Borochow
1 P-K4	P-K4
2 Kt-KB3	Kt-QB3
3 P-Q4	PxP
4 KtxP	Kt-B3
5 Kt-QB3	B-Kt5
6 B-K2	BxKt
7 PxB	Kt-K5
8 Castles	Kt-Q3
9 P-B4	Kt-B3
10 P-Q5	Kt-K5
11 Kt-Q4	Castles
12 Kt-Kt3	P-Q4
13 Kt-B5	P-B3
14 Kt-K3	P-KB4
15 P-B5	P-B5
16 Kt-Q5	Kt-Q4
17 Kt-B4	Kt-K2
18 Kt-Q5	Kt-Q4
19 Kt-B4	Kt-K2
20 Kt-Q5	Kt-Q4
21 Kt-B4	Kt-K2
22 Kt-Q5	Kt-Q4
23 Kt-B4	Kt-K2
24 Kt-Q5	Kt-Q4
25 Kt-B4	Kt-K2
26 Kt-Q5	Kt-Q4
27 Kt-B4	Kt-K2
28 Kt-Q5	Kt-Q4
29 Kt-B4	Kt-K2
30 Kt-Q5	Kt-Q4
31 Kt-B4	Kt-K2
32 Kt-Q5	Kt-Q4
33 Kt-B4	Kt-K2
34 Kt-Q5	Kt-Q4
35 Kt-B4	Kt-K2
36 Kt-Q5	Kt-Q4
37 Kt-B4	Kt-K2
38 Kt-Q5	Kt-Q4
39 Kt-B4	Kt-K2
40 Kt-Q5	Kt-Q4
41 Kt-B4	Kt-K2
42 Kt-Q5	Kt-Q4
43 Kt-B4	Kt-K2
44 Kt-Q5	Kt-Q4
45 Kt-B4	Kt-K2
46 Kt-Q5	Kt-Q4
47 Kt-B4	Kt-K2
48 Kt-Q5	Kt-Q4
49 Kt-B4	Kt-K2
50 Kt-Q5	Kt-Q4
51 Kt-B4	Kt-K2
52 Kt-Q5	Kt-Q4
53 Kt-B4	Kt-K2
54 Kt-Q5	Kt-Q4
55 Kt-B4	Kt-K2
56 Kt-Q5	Kt-Q4
57 Kt-B4	Kt-K2
58 Kt-Q5	Kt-Q4
59 Kt-B4	Kt-K2
60 Kt-Q5	Kt-Q4
61 Kt-B4	Kt-K2
62 Kt-Q5	Kt-Q4
63 Kt-B4	Kt-K2
64 Kt-Q5	Kt-Q4
65 Kt-B4	Kt-K2
66 Kt-Q5	Kt-Q4
67 Kt-B4	Kt-K2
68 Kt-Q5	Kt-Q4
69 Kt-B4	Kt-K2
70 Kt-Q5	Kt-Q4
71 Kt-B4	Kt-K2
72 Kt-Q5	Kt-Q4
73 Kt-B4	Kt-K2
74 Kt-Q5	Kt-Q4
75 Kt-B4	Kt-K2
76 Kt-Q5	Kt-Q4
77 Kt-B4	Kt-K2
78 Kt-Q5	Kt-Q4
79 Kt-B4	Kt-K2
80 Kt-Q5	Kt-Q4
81 Kt-B4	Kt-K2
82 Kt-Q5	Kt-Q4
83 Kt-B4	Kt-K2
84 Kt-Q5	Kt-Q4
85 Kt-B4	Kt-K2
86 Kt-Q5	Kt-Q4
87 Kt-B4	Kt-K2
88 Kt-Q5	Kt-Q4
89 Kt-B4	Kt-K2
90 Kt-Q5	Kt-Q4
91 Kt-B4	Kt-K2
92 Kt-Q5	Kt-Q4
93 Kt-B4	Kt-K2
94 Kt-Q5	Kt-Q4
95 Kt-B4	Kt-K2
96 Kt-Q5	Kt-Q4
97 Kt-B4	Kt-K2
98 Kt-Q5	Kt-Q4
99 Kt-B4	Kt-K2
100 Kt-Q5	Kt-Q4

This appears to refute Evans' gambit.
(5) If B-N5ch, then K-B1; 13 B-Q3 wins.
(6) If K-K2, then 13 QxP wins easily.

SIR THOMAS LIPTON WILL TRY ONCE MORE

Sir Thomas Lipton, veteran yachting sportsman, has spent upward of $10,000,000 in an effort to win the ancient American cup, which is believed to be the most treasured trophy in the world. He will make another attempt next year.

STERS ARE G IN THE MAJORS

Heinie Manush is hitting .380 and only five points removed from first place among all American League batsmen. He helped defeat the Yankees with two doubles. Ed Meusel was credited with two of the Yankees five safe hits. Lefty Quinn pitched Philadelphia to a win over Cleveland. Paul Waner batted .500 for the day as the Pirates defeated Cincinnati.

Sept. 16.—Fred Fussell held the Giants to seven safe hits and Pittsburgh won, 1-0. Fussell himself scored the only run of the game. Lloyd Waner and Fussell accounted for two of the Pirates' three hits.

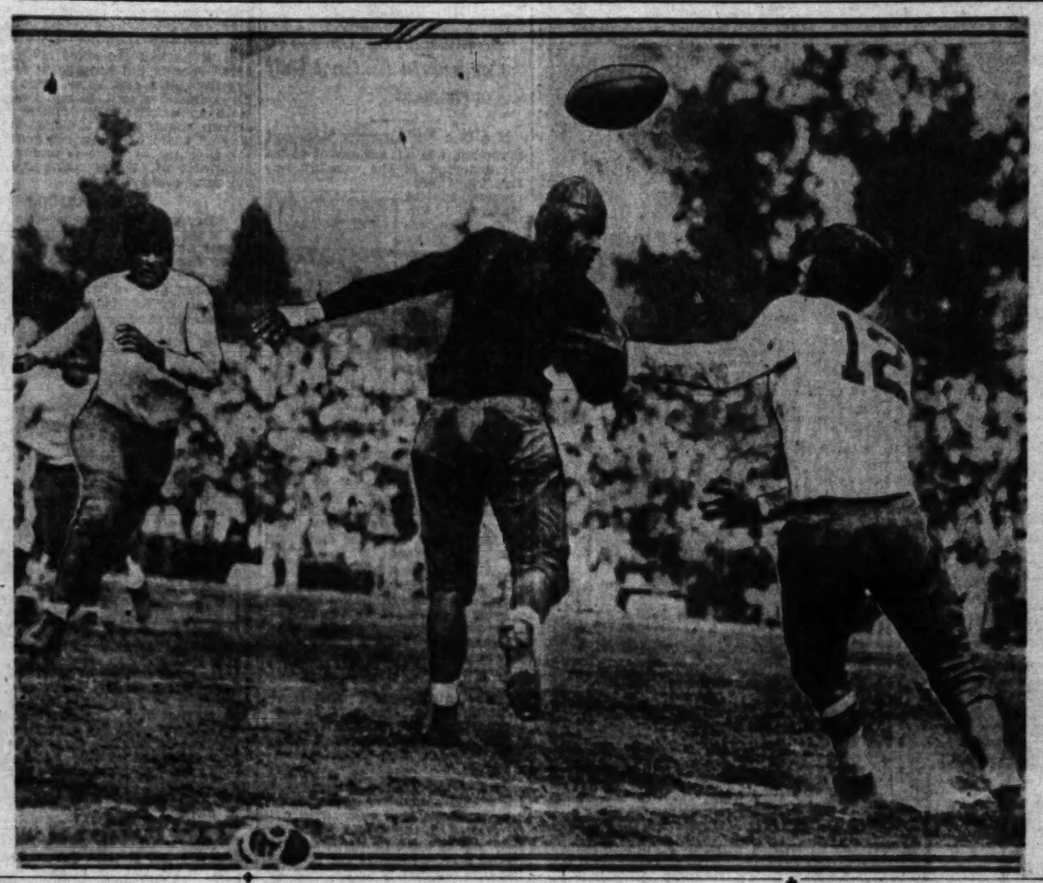
Sept. 17.—Jimmy Welsh hit a home run and two singles as the New York Giants defeated the Pittsburgh Pirates. Jim Bivin pitched his second six-hit game of the week as Brooklyn won from Cincinnati. Jake Flowers hit safely three times and scored three runs.

Sept. 18.—Tony Lazzeri hit safely three times as the New York Yankees won from St. Louis in a game featured by heavy hitting on both sides. George (Babe) Ruth-berg hurled to Cleveland as the Athletics lost to Detroit. The New York Yankees, Sherry Blake scored by brilliant fielding, scored another victory as the Chicago Cubs defeated the Boston Braves.

ooklyn Blasts Chicago Hopes Again; Yankees and Athletics Are Both Defeated

LOOKS LIKE OLD TIMES, DOESN'T IT?

Here's the first action photo of the 1928 football season, taken at yesterday's U.C.L.A.-Santa Barbara game. Photo shows Curtis of the visitors about to receive a pass. Brown, a Bruin tackle, has charged in, but seeing the pass, is about to turn and tackle Curtiss.
(Photo by Paul Strite, Times staff photographer.)



Birmingham Takes Flag in Southern

MEMPHIS, Sept. 22. (AP)—Birmingham won the Southern Association pennant today by taking the third straight game of the play-off series with Memphis, 5 to 0, and will meet Houston, the Texas League winner, in the Dixie series.

HUBBELL DEFEATS LEADERS

Giant Rookie Tames Foes to Cut Cardinal Lead to Single Contest

(Continued from First Page)

the world's series spoils without the slightest argument.

Hubbell aroused the crowd and spurred on his team-mates with the coolness and steadiness with which he went into the game under fire in the fifth inning succeeding Fred Fitzsimmons with the bases full, none out and Jim Bottomley, slugging first-sacker of the Cardinals, at bat. Here was a situation to tax the mettle of an Alexander or a Pennock, especially with so much at stake for both clubs. He couldn't quite get by Bottomley, who smacked out a single that brought in two runs and put the Cards in the lead. But the youthful portsider was as solidly steady as the Rock of Gibraltar after that. He struck out Chick Hafey, then scooped up Harper's rap to start a double play that killed this Cardinal rally.

Only once after that in the remaining four innings was Hubbell in trouble. Wilson and Maranville opened the sixth with successive singles, but the rally was stopped by a double play engineered by Lindstrom. The Cardinals rushed in a flock of reserves in the eighth and ninth, but they all looked alike to Hubbell, who exhibited beautiful control in fanning Blades in the eighth and Martin, another pinch hitter, in the ninth.

For the first five innings it was a see-saw battle, with the lead changing or the tally being tied a half-dozen times. Clarence Mitchell, veteran spitball artist, who started for the Cardinals, shared the fate of his rival, Fitzsimmons, by passing out of the picture in the fifth.

Jimmy Welsh and Andy Reese, thorns in Mitchell's side from the start, and pace setters of the Giant attack, finally put the skids under the veteran in the fifth, starting the attack that once more tied the score.

REESE HOMES

Reese's home run with Welsh on base in the first inning had supplied the opening fireworks, and the same pair helped put the Giants back in the lead in the third after Bottomley, Hafey and Wilson had collaborated to tie the score. The "poison pair" were right back at their job in the fifth, after the visitors had tied the count again in the fourth and taken the lead in the fifth. Their successive singles sent Mitchell to the showers and summoned Bill Sherdel to the rescue. Like Hubbell, Sherdel had scored a victory in Thursday's double-header. He twirled craftily, but couldn't quite get out of trouble. Welsh and Reese advanced on Mann's infield out. Welsh scored on Lindstrom's scratchy tap that Sherdel failed to handle and Reese tallied the tying run on Hogan's rap over second, on which Frisch made a remarkable stop.

After that the Cardinals couldn't touch Hubbell with any substantial results or stop the fighting young men of McGraw, who have their eye on the pennant and don't seem to care who knows it. Score:

ST. LOUIS	AB	H	O	A
Douthit,cf	4	0	3	1
High,3b	5	2	0	3
Reese,lf	5	2	0	3
Mann,rf	3	0	4	0
Linds'm,3b	4	2	1	1
Hogan,c	4	1	7	0
Jackson,ss	4	1	2	3
Ferry,1b	4	0	10	1
Cohen,2b	4	2	1	3
Flowers,p	3	0	0	1
Hubbell,p	2	1	0	1
Totals	35	11	24	14

NEW YORK	AB	H	O	A
Welsh,cf	4	3	2	0
Reese,lf	5	2	3	0
Mann,rf	3	0	4	0
Linds'm,3b	4	3	1	2
Hogan,c	4	1	7	0
Jackson,ss	4	1	2	3
Ferry,1b	4	0	10	1
Cohen,2b	4	2	1	3
Flowers,p	3	0	0	1
Hubbell,p	2	1	0	1
Totals	37	15	27	13

x—Batted for Harper in 8th.
xx—Batted for Maranville in 8th.
xxx—Batted for Sherdel in 9th.

SCORE BY INNINGS

St. Louis	0	2	0	1	2	0	0	0	0	—5
New York	0	0	3	0	0	0	2	1	2	—8

SUMMARY

Runs batted in—Reese, 2; Hafey, Wilson, Mann, Maranville, Bottomley 2, Lindstrom, Hogan, Cohen. Two-base hits—Hafey 2; Lindstrom, Jackson. Three-base hit—Bottomley. Home runs—Reese, Cohen. Sacrifice hits—Harper, Mann. Double plays—Hubbell to Jackson to Terry; Lindstrom to Terry. Left on bases—New York, 7; St. Louis, 7. Bases on balls—Off Mitchell, 1; Fitzsimmons, 5. Struck out—By Hubbell, 3; Sherdel, 2. Hits—Off Fitzsimmons, 8 in 4 innings (none out in fifth); off Mitchell, 3 in 5; Mitchell, 2 in 4 (none out in fifth); Sherdel, 7 in 4. Winning pitcher—Hubbell. Losing pitcher—Sherdel. Umpires—Quigley, Pfirman and Klem. Time of game—2h. 5m.

GRID RESULTS

(Continued from First Page)

MIDWEST

Ohio Northern, 13; Bluffton, 13 (tie.)
Findlay, 24; Broaddus, 7.
Wilmington, 18; Antioch, 0.

SOUTH

Davis-Elkins, 7; West Virginia, 0.
Southern Methodist, 33; Denton Normal, 6.
Centenary 47; Sam Houston Teachers, 0.
South Carolina, 19; Erskine, 0.
Loyola (New Orleans,) 18; Howard, 0.
Davidson, 27; Guilford, 0.
Baylor, 31; Stephen F. Austin, 0.
Texas A. & M., 2; Trinity, 0.
Texas Christian, 21; East Texas Teachers, 0.
Transylvania, 6; Centre, 0.

ROCKY MOUNTAIN

Regis, 57; Grand Island, 0.
Wyoming, 42; Black Hills Normal, 0.

HOCKEY SCHEDULE MADE

MONTREAL, Sept. 22. (AP)—Adoption of the schedule for the season 1928-1929 and announcement that Pittsburgh would again have a major league hockey team, featured the forenoon session of the meeting of the board of governors for the National Hockey League here today.

TODT HERO AS HUBSOX COP CLASH

Browns Are Beaten, 5-3, by Boston; First-Sacker Hits Two Homers

ST. LOUIS, Sept. 22. (AP)—Todt hit home runs in two consecutive innings today and the Boston Red Sox won the final game of the series from the St. Louis Browns, 5 to 3. Strelicki held the visitors scoreless in the first six innings. He weakened in the seventh when Todt hit his first homer, which was followed by two other Boston runs. Coffman replaced Strelicki in the eighth, in which Todt again hit for the circuit. Manush, one of the leading league batters, got a homer and a single in four times at bat. Score:



BOSTON	AB	H	O	A
Loepp,cf	4	0	5	2
Todt,1b	4	2	9	0
Myer,3b	4	1	0	2
Rothr'ck,lf	3	1	1	0
Taitt,rf	3	1	3	0
Regan,2b	3	0	2	3
Gerber,ss	4	1	2	6
Ashy,c	4	0	3	0
M'Fard'n,p	2	1	0	0
Totals	32	6	27	14

ST. LOUIS	AB	H	O	A
Blue,1b	4	0	13	1
Sax,3b	3	0	1	4
Manush,lf	4	2	2	0
Schulte,cf	4	0	2	0
Kress,ss	4	1	1	4
Brann'n,2b	3	1	2	3
McGo'n,rf	3	1	2	0
Bet'ge'r,p	2	0	0	1
Strelcklp	2	0	0	1
Coffman,p	0	0	0	0
O'Rourke,x	1	0	0	0
M'Neely,xx	1	0	1	0
Totals	31	6	27	15

x—Batted for Strelecki in 7th.
xx—Batted for Coffman in 9th.

SCORE BY INNINGS

Boston	0	0	0	0	0	0	3	2	0	—5
St. Louis	0	0	0	0	0	0	0	1	2	—3

SUMMARY

Errors—Rothrock, Coffman. Runs batted in—Todt 3, Regan, Gerber, Manush, Brannon, McNeely. Two-base hits—MacFayden, McNeely. Home runs—Todt 2, Manush. Brannon. Stolen bases—Manush, Rothrock. 2. Sacrifice—Loepp. Double plays—Gerber to Regan; Loepp to Gerber to Todt; Brannon to Kress to Blue. Left on bases—Boston, 8; St. Louis, 7. Base on balls—MacFayden, 6; Strelecki, 2; Coffman, 2. Struck out—MacFayden, 2; Strelecki, 3. Hits—Off Strelecki, 4 in 7 innings; Coffman, 4 in 2. Passed ball—Bettencourt. Losing pitcher—Strelecki. Umpires—Barry, Nallin, Dineen. Time of game—1h, 28m.

Tribe Blanked by Hadley, 6-0

CLEVELAND, Sept. 22. (AP)—Washington closed the series with Cleveland here today by handing the Indians a 6-to-0 defeat. It gave them three straight over the Clevelanders. Irving Hadley held Peckinpaugh's boys to five scattered hits while the Nats were gathering twelve off Farrell and Barnhart, a pair of Indian recruits. Score:

WASHINGTON	AB	H	O	A
West,cf	5	2	2	0
Rice,rf	6	1	4	0
Goslin,lf	5	2	3	0
Judge,1b	5	2	9	1
Bluege,3b	4	1	0	0
Rusl,c	5	2	5	0
Harris,2b	5	0	4	1
Cronin,ss	4	1	4	1
Hadley,p	4	1	0	1
Totals	40	12	27	4

CLEVELAND	AB	H	O	A
Gerken,lf	4	0	2	0
Lind,2b	4	1	3	0
J.Sewell,3b	4	0	2	3
Tucker,rf	4	0	3	0
Myatt,c	4	1	2	1
Gorman,cf	4	2	4	0
Bolton,1b	3	0	10	0
Goldm'n,ss	2	0	0	3
Farrell,p	2	0	0	1
Hodapp,x	1	0	0	0
Barnhart,p	0	0	0	0
L.Sewell,x	1	0	0	0
Totals	32	4	27	11

x—Batted for Farrell in 7th.
z—Batted for Barnhart in 9th.

SCORE BY INNINGS

Washington	0	0	0	0	1	3	0	0	2	—6
Cleveland	0	0	0	0	0	0	0	0	0	—0

SUMMARY

Errors—Cronin, Hadley, Gerken 2, Lind, Goldman. Runs batted in—West 2, Rice, Judge, Hadley, Myatt 2, hits—Myatt, West. Stolen bases—Gerken, Judge 3, Ruel, Bluege. Double play—Hadley to Cronin to Judge. Left on base—Washington, 14; Cleveland, 9. Base on balls—Farrell, 4; Hadley, 1; Barnhart, 3. Struck out—By Farrell, 1; Hadley, 1. Hits—Off Farrell, 10 in 7 innings; Barnhart, 2 in 2. Passed ball—Ruel. Losing pitcher—Farrell. Umpires—Owens, Geisel, McGowan. Time of game—1h. 49m.

SMITH'S TWO HOMERS AND SINGLE WIN FOR VITTMEN

(Continued on Page 5, Column 2)

fast ones up against the left-field wall, the ball caroming off the bricks right on the foul line. The ball bounded back away from Smith and Brubaker attempted to stretch his two-bagger into a triple. However, Smith ran down the pellet and whipped a perfect throw to Holley that just nipped Brubaker at third on a very close play. Fenton and Arlett followed with well-hit singles, but Brooks flied to Carlyle to end the inning.

Rhodes was not so fortunate in the seventh when the Oaks bunched three more hits with a walk for their two runs and took the lead. Lary led off by bouncing a single over second but was forced at second by Verges, whose attempt to sacrifice was frustrated by Holley's quick play. Verges went to second while Heath was taking care of Read's slow roller and then along came McEvoy with a Texas leaguer to center that brought Verges in to tie the score. Frazier walked and Brubaker came through with a hit to center that scored McEvoy. Lee smothered Fenton's pop fly for the third out.

The Stars got runners as far as first and third in the home half of the seventh but Wally Rehg, batting for Rhodes, forced Bassler at second to end the threat to knot the count.

SMITH TIES UP BATTLE

Hollywood tied it up in the eighth, which started out with Twombly getting an infield hit and continuing on to second when Lary's low throw to first bounded over Fenton's head into the stands. Holley bunted Twombly to third and then Lee was walked. Smith came through with a single to left and Twombly scampered over the plate with the tying tally. Carlyle hit into a double play to kill off the rally.

Hollywood gave McEvoy a scare in the ninth but Ivan Howard uncorked a bit of successful strategy that prevented any run-making. Mickey Heath opened the inning with a one-base shot to right and was sacrificed to second by Kerr Bassler's infield out moved Heath to third. Howard then decided to pass Hulvey, who is a pretty tough guy up at the plate, and take a chance with Twombly, whose .318 average didn't in the least annoy the Acorn skipper. Twombly didn't give the second-guessers a chance to spout, hitting a high foul which Read caught right near the screen.

Skipper Vitt also had to try a bit of strategy in the tenth and he got by just as successfully as did Howard. After Hulvey had disposed of Frazier and Brubaker, Jack Fenton dropped a double on the left-field foul line. Arlett was naturally walked and Mandy Brooks was the third out on a pop fly to Lee.

McEvoy retired Holley and Lee in the Hollywood tenth and then along came Smith with his second homer to bring the contest to what the writing boys are inclined to call a dramatic finish.

Two for the price of one today, folks, and if the Stars can cop both of them they have a good chance to climb back into the thick of the second-half fight. Shellenback and McCabe are slated to start for the Sheiks, while Howard will probably use Boehler and Dumovich. Score:

OAKLAND	AB	H	O	A
Frazier,cf	4	1	0	0
B'baker,2b	4	1	3	1
Fenton,1b	3	1	9	2
Arlett,lf	4	0	2	0
Brooks,rf	4	0	2	0
Lary,ss	4	1	0	4
Verges,3b	4	0	1	2
Read,c	4	0	7	0
McEvoy,p	4	1	1	1
Totals	36	5	29	12

HOLLYWOOD	AB	H	O	A
Twombly,rf	4	1	1	0
Holley,3b	4	0	1	2
Lee,ss	3	0	1	3
Smith,lf	3	2	1	0
Carlyle,cf	4	0	2	0
Heath,1b	4	1	12	0
Kerr,2b	3	0	2	3
Bassler,c	3	0	6	0
Rhodes,p	1	0	0	0
Rehg,x	1	0	0	0
Hulvey,p	0	0	0	0
Totals	33	4	30	10

x—Batted for Rhodes in 7th.
Two out when winning run scored.

SCORE BY INNINGS

Oakland	0	0	0	0	0	0	0	0	1	—1
Base hits	0	0	0	0	0	0	1	0	0	—1
Hollywood	0	0	0	0	0	0	0	0	1	—1
Base hits	0	0	0	0	0	0	1	0	1	—2

SUMMARY

Errors—Lary, 2. Innings pitched—By Rhodes, 7. Credit victory to Hulvey. At bat—Off Rhodes, 28. Hits batted off Rhodes, 7. Runs scored—Off Rhodes, 2. Runs responsible for—Rhodes, 2; McEvoy, 3. Struck out—By Rhodes, 1; McEvoy, 3; Hulvey, 1. Bases on balls—Off Rhodes, 3; McEvoy, 4; Hulvey, 1. Wild pitch—Rhodes. Home runs—Smith, 2. Two-base hits—Heath, Brubaker, Fenton. Sacrifice hits—Brubaker, Rhodes, Holley, Kerr. Runs batted in—Smith, 3; McEvoy, Brubaker. Double play—Brubaker to Lary to Fenton. Umpires—Chadbourne, Casey and Geniaica. Time of game—1h. 58m.

Art Kussman, De Lara Win in Net Play

Favorites won yesterday in the semifinal round of the Sycamore Grove tennis tournament. Jack De Lara defeated Paige, 6-3, 10-8, in a hard-fought match to reach the finals, while Art Kussman, lanky Occidental College net star, won from Ed Woodall, 6-1, 10-8.

Likewise in the men's doubles Kussman and Weesner and De Lara and Williams advanced. Kussman and Weesner at the expense of Paige and Robbins, while De Lara and Williams defeated Lester Stoeffen and Ned Wheldon.

Kussman meets De Lara in the finals for the singles title tomorrow at 2 o'clock. The two also meet again in the men's doubles finals scheduled for 3:30 o'clock.

YESTERDAY'S RESULTS

De Lara defeated Paige, 6-3; 6-2.
Kussman defeated Woodall, 8-4; 10-8.
Kussman and Weesner defeated Paige and Robbins, 2-6; 6-2; 6-3.
De Lara and Williams defeated Stoeffen and Wheldon, 6-3; 12-10.

TODAY'S SCHEDULE

8 a.m.—Little and Elizabeth vs. Hawks and Gertrude Hauswield.
10 a.m.—De Lara and Dorothy Workman vs. winner of 8 o'clock match.
12 noon—Kussman vs. De Lara.
2 p.m.—Kussman and Weesner vs. De Lara and Williams.
3:30 p.m.—Weesner and Patz vs. winner of 10 o'clock match.

Racquette Club Tourney Starts

The Racquette Club's fourth annual municipal tennis tournament gets under way this morning at the club courts at Thirty-eighth and Compton.

All of last year's champions are entered, plus many more up, and coming Southland net stars. Last year's title-holders are as follows: Ned Wheldon in the men's singles, Gladys Patz in the women's singles, Alice Bart and Leonard Dworkin in the mixed doubles and Ned Wheldon and partner in the men's doubles.

BAKER TAKES COUNT

RANTOUL (Ill.) Sept. 22. (AP)—The pile-driving punches of Les Marriner found their mark again last night and he stopped Oscar Baker of California in the third round of their scheduled ten-round match at Chanute Field. The Californian's seconds tossed in the towel to stop the bombardment. Marriner weighed 188 and Baker 189.

Indianapolis Team Nears First Flag

CHICAGO, Sept. 22. (AP)—Indianapolis virtually clinched its first American Association pennant in eleven years today by squeezing out a 7-to-6 victory over Toledo while its only rival, Minneapolis, lost to Milwaukee, 3 to 6. With but tomorrow's double-header to play, the Indians lead by a game and a half.

Minneapolis has but one game left and must win it, while the Indians lose two games to gain a tie.

SENATORS UPSET BY MISSIONS

Bells Score Eight Runs for Early Lead and Win by 9-to-3 Count

SAN FRANCISCO, Sept. 22. (AP)—The Missions walked away with Sacramento here today by a score of 9 to 3. The Bells took the lead in the first with four runs, followed in the next frame with an equal number, and topped off the contest by adding one more in the seventh.

McDaniel helped the Missions win with a homer, which swelled the total of hits to fifteen acquired by the winners. Score:



St. Mary of the Angels' Church

SACRAMENTO	AB	H	O	A
French,ss	5	1	2	4
Monroe,2b	4	2	4	0
Osborne,rf	4	0	1	0
Shealy,1b	4	0	9	1
Hoffman,cf	4	0	3	0
Reed,c	4	0	4	0
M'L'ghlin,3b	4	0	0	2
Burke,lf	4	3	0	0
Kallio,p	3	0	0	2
Bonnelly,p	0	0	0	0
Koehler,x	1	1	0	0
Totals	36	12	24	10

MISSION	AB	H	O	A
Swans'n,cf	4	1	3	0
Finn,3b	5	1	1	4
Scone,rf	4	1	2	0
Huff,lf	4	1	2	0
M'Dan'l,1b	3	1	12	0
Blade,ss	4	0	2	4
Cronin,3b	4	0	0	4
Brensel,c	4	1	5	0
Pillette,p	4	1	0	0
Totals	39	15	27	15

x—Batted for Bonnelly in 9th.

SCORE BY INNINGS

Sacramento	1	0	1	0	0	0	0	1	0	—3
Base hits	1	1	1	0	0	0	0	1	0	—4
Mission	3	4	0	1	0	0	1	0	x	—9
Base hits	3	4	0	1	0	0	1	5	x	—15

SUMMARY

Error—Monroe. Innings pitched—By Kallio, 1-2. Charge defeat to Kallio. At bat—Off Kallio, 8. Hits batted—Off Kallio, 8. Runs scored—Off Kallio, 3. Runs responsible for—Kallio, 4; Pillette, 3; Bonnelly, 5. Struck out—By Pillette, 2; Bonnelly, 4. Bases on balls—Off Kallio, 1; Pillette, 1. Stolen bases—Swanson, Huff, McDaniel, Brensel. Home run—McDaniel. Two-base hits—Osborne, Monroe, Huff, Brensel, Swanson, Burke. Sacrifices batted in—Osborne, Huff, 2; Brensel, 2; McDaniel, 3; Shealy, Blade, Koehler. Double plays — Blade to Finn to McDaniel. Umpires — Westervelt and Mazerkurth. Time of game—1h. 45m.

Indians Nosed Out by Seals

SEATTLE, Sept. 22. (AP)—Val Glynn held Seattle hitless today until the fifth inning and then again tightened until the eighth when he allowed the Indians to force over a run on two singles and a double. Hal Rhyne, Seal shortstop, saved a tie game in the eighth when he made a running catch to retire the Indians. Dave Barbee's homer in the ninth again brought Seattle within striking distance but the Indian hitters were unable to keep up the example set by Barbee and the game ended, 3 to 2, in San Francisco's favor. The score:

SAN FRANCISCO	AB	H	O	A
Johnson,lf	4	2	3	0
Crosetti,2b	3	2	2	5
Averill,cf	3	1	3	0
Suhr,1b	4	1	8	1
Jolley,rf	2	1	2	0
Walters,3b	4	0	1	2
Rhyne,ss	4	1	4	3
Vargas,c	4	1	5	0
Glynn,p	4	0	0	3
Totals	32	9	27	11

SEATTLE	AB	H	O	A
Neis,cf	3	1	4	0
Olney,1b	4	0	5	0
Ruble,lf	4	0	2	0
Barbee,rf	3	1	0	0
Sheri'k,ss	4	0	4	4
O'Blain,3b	4	0	0	2
E'worth,2b	4	1	4	2
Ainsmith,c	3	0	5	1
Collard,p	3	0	0	1
Bryan,x	1	0	0	0
Graham,p	0	0	0	0
Sullivan,z	1	0	0	0
Teachout,y	1	0	0	0
Cox,i	1	0	0	0
Totals	33	3	27	9

x—Batted for Collard in 8th.
z—Batted for Chamberlain in 9th.
y—Ran for Sullivan in 9th.
i—Batted for Ainsmith in 9th.

SCORE BY INNINGS

San Francisco	2	0	0	1	0	0	0	0	0	—3
Base hits	3	0	0	3	0	2	1	0	0	—9
Seattle	0	0	0	0	0	0	0	1	1	—2
Base hits	0	0	0	0	0	1	0	0	3	—4

SUMMARY

Errors—Rhyne, Vargas, Sheriock. Innings pitched—By Collard, 8. Charge defeat to Collard. At bat—Off Collard, 31. Hits batted—Off Collard, 9. Runs scored—Off Collard, 3. Runs responsible for—Glynn, 2; Collard, 3. Struck out—By Glynn, 5; Collard, 5. Bases on balls—Off Glynn, 2; Collard, 3; Graham, 1. Stolen base—Johnson. Home run—Barber. Two-base hits—Suhr, Olney, Johnson. Sacrifice hits—Jolley, Crosetti. Runs batted in—Suhr, Jolley, Averill, Olney, Barbee. Double plays—Crosetti to Rhyne to Suhr; Chamberlain to Ellsworth to Olney; Sheriock to Ellsworth. Umpires—Becker and Kolls. Time of game—1h. 35m.

NEW YORK CLUB RETAINS TWO-GAME LEAD IN RACE

Thomas Hurls White

Charley Seaver Clips Two Strokes Off Par to Lead Southland Juniors at Riv

ROUNDS STIFF COURSE IN 69

Youngsters Feature Third Day of Tournament

Mixed Foursomes Scheduled on Program Today

Leon Keller's 144 Outshines Large Field So Far

(Continued from First Page)

had a 79. Seaver and Sangster scored as follows:

Par (out)	544	343	444	35
Seaver	443	363	434	34
Sangster	544	343	555	38
Par (in)	454	434	354	36—71
Seaver	454	434	344	35—69
Sangster	464	434	355	38—76

Seaver, like Keller in the senior division, is way out in front. The young Los Angeles Country Club golfer is 4 up on par, his nearest competitor being 5 down.

Unless the unexpected happens today, when many low handicappers will play their final eighteen holes, Keller will annex first place, 1 up on par for the thirty-six holes.

W. L. "Bill" Jeffries of Girard turned in a 76 yesterday, giving him an aggregate of 158. He is 9 down. Bill had a 40 going out, but came back in par figures.

His card:

Jeffries (out)	554	444	445	40
(in)	443	443	354	36—76

Jack Gaines, former Los Angeles city champion, also failed to beat the course. He took a 77 for his first eighteen holes.

The tournament will wind up today with mixed foursomes featuring the day's play. Matches will start at 11 o'clock.

Following the two-ball mixed foursome event in the afternoon, winners in all events will be awarded their trophies, including the special prizes offered for the Florida relief sweepstakes.

The Florida sweepstakes has assumed great importance in the tournament. Ben Neal and Dick Smith figured yesterday that approximately $500 in cash would be realized from the play.

One of the most sought-after prizes is a set of two old English prints given by Mrs. Victor Herman. These will go to the married couple turning in the lowest net score.

Ollie Painter will be in charge at the first tee.

0 TO 10 (MEDAL PLAY) DIVISION
77—Jack Gaines, 5 down.
79—M. M. Marchetti, 6 down.
80—Russ Turner, 4 down.
81—Bill Jack, 5 down.
82—Earl E. Moss, 4 down; Waldo H. Logan, 6 down; L. P. Ferguson, 5 down; Weller Noble, 7 down; J. J. Ter, 7 down.
84—A. S. Hayes, 3 down.
85—George A. Simpson, 6 down.
87—Harley Moore, 10 down.
88—Vic Girard, 9 down.
89—E. O. Leake, 6 down.
90—A. J. Getz, 10 down; Floyd Sisk, 9 down; Otis Hoy, 10 down; L. E. Rogers, 6 down.
92—A. R. Bethel, 9 down.
93—Ray Chesbro, 10 down; Eddie Sutherland, 8 down.
94—H. E. Cochran, 11 down.
95—F. C. Adams, 11 down.
96—J. L. Martin, 10 down.

SPECIAL EVENT FOR JUNIORS
(Under 21) Scores for Saturday, First 18.
69—Charles Seaver, 4 up.
76—Dan Sangster, 4 down.
77—Jim Milholland, 4 down.
78—Jack Mackey, 5 down.
81—W. S. Johnson, 6 down; Dave Manns, 7 down.
83—Jeff Stephens, 7 down; Ned Bennion, 8 down.
83—Marshall Morrison, 8 down.
85—Gene Brown, 7 down.
86—Dave May, 6 down.
89—Robert Wallerstein, 7 down.
91—Phil Ayres, 9 down.
92—H. C. Mortimer, 5 down.

11 to 18 MEDAL PLAY, FIRST 18
87—E. G. Schuemann, 7 down.
89—R. R. Tucker, 5 down.
93—C. W. Riley, Jr., 6 down.
93—Nelson Shell, 8 down.
93—W. R. Penniston, 10 down.
94—W. K. Jones, 9 down.
97—O. W. McBain, 10 down.
99—W. Robbins, 8 down; G. R. Dexter, 7 down; Jack Roland, 9 down.
101—S. W. Witcher, 8 down.
102—W. Durbee, Jr., 7 down; J. O. Carter, 8 down.
102—Peter Hanson, 10 down.
103—William Biehl, 9 down.
104—W. O. Paine, 9 down.
104—E. A. Schissel, 10 down.
115—J. D. Hall, 9 down; Harry Smith, 12 down.
124—Charles Keppen, 9 down.

0 to 10 DIVISION, MEDAL PLAY
77-68—145—Leon Keller, 1 down.
80-76—156—Rob Robinson, 6 down.
82-76—158—Bill Jeffries, 9 down.
82-80—162—R. B. MacNaughton, 14 down.
82-80—162—A. K. Barbee, 11 down.
83-80—163—W. W. Beckwith, 14 down.
83-82—165—C. E. Smoot, 13 down.
84-81—165—Charles Ward, 15 down.
84-83—167—Bill Sholes, 13 down.
86-82—167—M. L. Houseman, 17 down.

11 to 18 DIVISION, MEDAL PLAY
(Scores for 36 Holes)
88-87—175—E. G. Schuermann, 16 down.
90-92—182—R. B. Rickenbaugh, 17 down.
89-93—182—J. H. Fiske, 18 down.
88-95—183—Frank McQuoid, 18 down.
92-92—184—D. R. Westerling.
97-88—185—Paul Greene, 17 down.
95-89—184—H. L. Walsh, 17 down.
95-91—186—R. E. Seward, 15 down.
92-95—187—H. Winters, 16 down.
94-95—189—P. B. Metcalfe, 15 down.
101-88—189—Parke West, 17 down.
89-101—190—R. R. Tucker, 15 down.
91-99—190—Tom Crizer, 18 down.
100-90—190—Ira Courtney, 13 down.

CHARLEY FLETCHER TAKES NEW JOB

Charley Fletcher, veteran golfer and instructor, has resigned his post at Desmonds, where he has been for the past year in the capacity of consulting golf specialist.

Charley announces that he has accepted the directorship of the new Hollywood Day and Evening Outdoor Golf Academy.

ARCHERY GOLF PLANNED AT RIVIERA

Don S. Duncan, director of archery at the Riviera Country Club, has some interesting ideas on archery golf, which may soon be tried out at the Santa Monica Canyon club. In which case members will likely be equipped with tin hats.

The archery department was recently installed at Riviera. The range is located near No. 1 tee. Bo narrow, or archery golf, is not new on the Coast as matches have been held at San Diego as well as other sections.

Archery golf can be played by two or four persons over a course from 2000 to 3000 yards in length. It will be interesting to watch development of the sport.

HAMILL WINS TOURNEY AT FLINTRIDGE

Kennedy Hamill finished even with par to win the match play at the Flintridge Country Club yesterday. Three tied for second place, 1 down. They were S. H. Baker, W. B. Pinney and W. E. Taverner. H. G. Schneider and H. B. Kelly — 2 down.



HELEN LAWSON

Brilliant young Wilshire Country Club golfer, who will play in the mixed foursomes at Riviera today. Miss Lawson is one of the finest of Southern California's feminine stars, and former Del Monte women's champion

MRS. JONES PASSES UP TITLE PLAY

Brentwood Star Unable to Compete in National Golf Tournament

Mrs. Dan Jones, former State golf champion, will not be present to tee of tomorrow in the women's national golf tournament at Hot Springs, Vir. This announcement, made by Mrs. Jones herself, comes as something of a shock to golf enthusiasts of Southern California who were backing Mrs. Jones as a heavy favorite in the play.



MRS. DAN JONES

Various obligations and responsibilities in Los Angeles were given by Mrs. Jones as her reason for not competing in the tournament in which are entered such stars as Mrs. Harry Pressler, Mrs Gregg Lifur, both of Los Angeles; Virginia Van Wie, Glenna Collett, Mrs. Lee Mida and others of the East.

Although the loss of Mrs. Jones will undoubtedly be keenly felt, Southern California is being represented by ten players who together form the strongest sectional group in the country. They are Mrs. Harry Pressler, Mrs. Gregg Lifur, Mrs. Kathleen Reynolds, a last-minute entry, Miss Kathleen Wright, Mrs. Hunter Robbins, Mrs. Kryle Bellew, Miss Esther Klink, Mrs. Curt Rosenthal, Mrs. Roy Greene and Mrs. Gray Cowan.

Mrs. Anne Trabue, chairman of the woman's auxiliary of the Southern California Golf Association, will be present on the course during the play, but is there primarily as California's representative for bringing the 1929 women's tournament to the Coast. With her she carries the bids of the Los Angeles Country Club, Bel-Air, Riviera, Midwick and Monterey.

"Young" Stribling has scored 103 knockouts during his career in the prize ring.

JOHNNY FARRELL WON OPEN BY PLAYING SHORT HOLES BETTER THAN BOBBY JONES---METZGER

BY SOL METZGER

GENE SARAZEN told me after he won the 1922 open golf title that if he had the shots of Johnny Farrell no one would ever defeat him. Johnny did have them at the time, no doubt as to that, and he has had them ever since. But it took the intervening years to temper his competitive soul, to make him a daring, bold linksman able to play them as calmly under duress as during a friendly round. Today, Johnny stands out as the open champion, a title won in a thirty-six-hole play-off against the greatest golfer of all time Bobby Jones, over as testing a course as there is and under conditions that demanded all the knowledge of strokes young Johnny possessed as well as all the will any man could summon.

FARRELL BEST ON GREEN

They say, and there is little question that they are right, that Farrell is the last word when it comes to playing on and around the green. A year ago he proved this by taking about every important open title, except the national, that he entered. Then last winter came his miracle round of 63 in the La Gorce open, a round that was a mingling of sound and super golf, of holed out chips, of long putts that reached their mark of supreme play from every tee to every cup.



"It's Farrell's year," they began saying as the open loomed ahead this spring. It most certainly was. I recall following him at Olympia Fields that first day when he was partnered with Bobby Jones. The great crowds came to see Jones. They overlooked his master and came within a stroke of losing the title for the handsome Irish lad in the pell mell rush to watch the Atlantan. A milling mob spoiled shots for him all that day. Thus Farrell was forgotten as his score had mounted high. Then came his finish the next day, the birdie at the eighteenth that gave Johnny the tie with Bobby and caused the play-off.

A mob greeted him again, pressed about him to seize his hand, to slap him on the back and to photograph him in a dozen poses. "Get him away from this crowd," I told his brother Jim. Jim hiked him off to a quiet room and kept him quiet until the next day, when his biggest test was to come.

JONES LOSES SHORT HOLE

The matter with Jones, the question as to whether Farrell was to make a small fortune out of his golf for the ensuing year, all settled down to the last six holes of their afternoon round. Bobby got him a shot down at the par 4 twelfth, a hole that had been costly to Hagen, Sarazen and others on previous days. Then they climbed the steps to the tee of the 130-yard thirteenth, where Jones, holding the honor, laid one on the green but too far from the pin to insure a birdie.

No, you can't beat Johnny on the short holes. His game is tuned for them, his judgment of distance unfailing and his skill unmatched at playing them dead. He's a great golfer, as fine as they come and an even bet against anyone in the whole wide world.

PROS PLA AT RAN TOMOR

Weekly Scheduled in Large Entry

Rancho will be the regular Southern sweepstakes afternoon will lie Hunter will be in charge.

Olin Dutra of Brentwood, who shot a 68 to m a new course record at the La Cumbre Country Club last Monday, will not play as he is now preparing for the national P. G. A. championship which will be played at Belmore, Octo 1 to 6. Bill Mehlhorn will be Southern entries.

A large number h ever, and the pro of with the Southern pager Men's Associa also hold a tournam tomorrow.

"TIMES" GOLF PUTS UP TROPH

Ray Ball, president Golf Association, has for the regular mon play. The trophy, a be won twice, before claimed. The next the association will for the Hillcrest Country

BAR ASSOCIATION TOURNAMENT

Members of the Ba will open the fall season Palos Verdes course Saturday morning, a turnout for the first Rogers, chairman of the mittee.

PALOS VERDES SEMI-MONTHLY PAR

One of the regular tournaments of the golf club is scheduled

TERRIBLES BATTLE AT BRENTWOOD

Merrill Wins First Prize in Tournament With 144; Two Tie for Second

Guests of Ned Dawson and Charley Russell, thirty-three members of the Terrible Twenty Tournaments enjoyed the Brentwood Country Club course to the limit on Thursday, as well as a near-banquet served between the morning and afternoon rounds.



Thirty-six holes at medal was the play, and some of the Terribles were hot in spite of the cool breeze right off the ocean, which is one of Brentwood's many desirable features.

Les Merrill won the silver cup emblematic of first prize for the tournament with 144 for the thirty-six holes. Fred Hambright and George M. Thompson tied for second prize with 150. This tie will be played off at the next tournament.

George Gartz won the play-off from T. K. Partridge for first prize in the last tournament.

Les Merrill, George Gartz and Fred Hambright placed first, second and third in the sweepstakes for the morning round, while Charley Pearson, George M. Thompson and Les Merrill divided the sweepstakes for the afternoon round.

as follows:

T. K. Partridge and Ed Westberg tied for the blind bogey.

Scores for the thirty-six holes are

Les Merrill	72-72—144
Fred Hambright	78-74—150
George Thompson	79-71—150
George Gartz	74-77—151
Charles Pearson	83-69—152
Earl Heber	78-75—153
Art Houston	79-74—153
Joe Walt	77-76—153
Pat Partridge	81-75—156
Ed Wedberg	79-77—156
Ford Twaits	79-79—158
Al Bayer	83-76—159
Peck	79-80—159
Lou Dixon	80-80—160
Our Golf	85-75—161
Suzy	85-76—161
Bert Townsend	83-78—161
George Hess	85-77—162
Bill Laubender	81-81—162
Ed Franklin	80-85—165
Al Maurer	85-80—165
Ray Kinne	83-83—166
Hoyt Mitchell	87-80—167
DeWitt Clark	89-79—168
Charles Russell	87-85—172
Dimick	92-82—174
Art Evans	87-89—176
Lud Shonnard	88-93—181
Dave Llewellyn	82
Charles Wagner	82
Ned Dawson	83
Roy Badt	87

FLORIDA SWEEPSTAKES HELD AT CALIFORNIA

The Florida sweepstakes held yesterday at the California Country Club resulted in fourteen golfers tying for first place. A large entry turned out for the event.

Those tying were as follows: C. A. Morey, J. S. T. O'Conner, A. P. Carmies, A. G. Lind, R. B. McLaughlin, A. E. Houghton, H. M. Ross, G. R. Hurst, E. J. Clement, H. W. Atterbury, Clyde Marshall, J. P. Hays, J. O. Crawford and Norman Robinson.

FLORIDA GOLFERS ADVOCATE PLAYING GAME BY MOONLIGHT

TAMPA, Sept. 22. (AP)—Persons seeking extra thrills in golf might try playing by moonlight, for Florida golfers say it is far from being as foolish as it sounds. Gordon Gibbons, former Florida amateur champion, helped their contention along by turning in a card of 75 after playing eighteen holes between 9 p.m. and midnight. Playing the par 70 course, Gibbons went out of bounds only twice. He had one birdie, was two over par on one hole, one over on three and equalled par figures on thirteen holes. Scores made by three companions were 76, 81 and 83. Recently four professionals attempted to break 40 on the first nine holes of a course for which par was 36, shooting after sundown. All failed to break the mark, but one of them equalled it. They were somewhat handicapped when clouds partly obscured the moon, and they had to equip their caddies with flashlights to mark the spots where the balls landed.

PUBLIC LINKS IN RAPID RISE

Southern California Leads Nation in Mushroom Growth of Pay as You Play Courses; Brookside Park latest Addition to Fast Growing Local Layouts

BY ONE UPPE

One of the most interesting and far-reaching developments in golf during the past few years has been the rapid rise of the public course in popular favor.

The idea of the public golf course is nothing new, the Van Cortlandt Park course in New York City dating back thirty-three years to 1895, while the Franklin Public course in Boston was opened in 1896. By far the greatest progress, however, has been made during the past eight years.

Statistical information for the year 1926-27, issued by the public links section of the United States Golf Association this year, throws an interesting light on the subject. It indicates primarily that Southern California is the fastest growing public links section in the country, while the entire Pacific Coast is showing great activity along that direction.

SAN DIEGO OLDEST

The San Diego municipal layout is the oldest public links in Southern California, and the second oldest in California, having been opened in 1917. Los Angeles broke into the public course business in 1923, when the Warren G. Harding Memorial course was opened. The Woodrow Wilson course came next in 1926. From July 1, 1926, to June 30, 1927, 117,705 rounds of golf were played over the Harding course, while 52,580 rounds were played over the Wilson layout during the six months from January to June, 1927.

Since that time local public courses have been sprouting up like mushrooms, and all are operating successfully. With a few months' time, the Sunset Fields course No. 1 was followed by course No. 2; Montebello Park's new course rates with the finest private courses in Southern California; the city fathers of Santa Monica opened their new municipal course a couple of months ago and play has been exceptionally brisk; Western avenue is another recent addition to the fold, and now the new eighteen-hole pay-as-you play course at Brookside Park, Pasadena, is about to be thrown open to the public. In addition, Long Beach has a fine municipal course, opened in 1925, on which will be played a part of the Long Beach $5000 open in December.

Ten representative California courses show an average cost of 61.4 cents a round, which is an exceptionally low figure. Fees range from 25 cents a round to $1.

San Francisco's two courses enjoy tremendous popularity. In 1926, 179,444 rounds of golf were played over the Lincoln Park course, which has sand greens. The Harding Park Memorial links with grass greens registered 110,947 rounds.

CALIFORNIA SECOND

The public course in Seattle is also heavily played. It boasts grass greens and cocoa mat tees. Rounds played in 1926 numbered 175,314.

Illinois leads all States in the number of public courses with twenty-six, the majority of which are around or near Chicago. California is given twelve, but now has seventeen. Both New York and Florida have sixteen, Michigan has fifteen and both West Virginia and North Dakota, thirteen.

In another two or three years at the present rate it is likely that California will be leading the field.

RANKIN COPS SAN GABRIEL MATCH-PLAY TOURNEY

L. D. Rankin, one of the foremost golfers in the Southern California Dental Golf Association, won the match-play-against-par at the San Gabriel Country Club yesterday, 76-6—2 up. Second place in Class A went to S. Frank Condon, 81-8—1 up.

E. B. Hackler won Class B honors, 85-18—3 up. L. A. Palmer, 92-20—2 up, and W. P. Battelle, 87-13—2 up, tied for second place.

The Popular Panatela

Men find *new* smoking pleasure in its pedigreed Cuban leaf

The more a man knows about cigars, the more likely he is to choose the popular Robt Burns Panatela. He finds *new* smoking pleasure in this mild, sweet-tasting cigar.

Its filler of pedigreed Cuban tobacco is the secret—fragrant, mellow—yet never tiring to the taste. You can smoke them all day long.

And now its full rich flavor comes sealed in foil. Try one today.



Robt Burns

PEDIGREED HAVANA FILLER

Young Nationalista Says La Barba Never Able to Whip Him

HERE'S THE NEW NATIONALISTA

Young Nationalista's recent form after changing his style from a looping hitter to a stand-up boxer has earned him a match with Fidel La Barba. They clash at the Olympic Tuesday night at 123 pounds.



MASTRO BOXES PIELA

Featherweights Top Friday Night's Main Event at Hollywood American Legion Stadium

Earl Mastro, the young featherweight, who recently fought Fidel La Barba, goes against Jimmy Piela in his first Hollywood American Legion Stadium main event. Piela is a Hollywood product and was going fairly well until he hooked up with Young Nationalista, who set Jimmy back a few notches.

The Hollywood fight card features mostly youngsters who have class and color. They haven't reached the championship stage, but they are only a few paces from the leaders in their divisions. According to boxing men, Earl Mastro is a championship prospect. The boy is young in the game but he has all the earmarks (not cauliflower) of being a great fighter. Abe Atell, once featherweight champion, has seen Mastro in action and he likes the kid. Atell knows fighters, as he had to fight better featherweights than we have in the game today.

If he is to retain his high rating in this city, Mastro will have to win from Piela. The eastern kid is fast and clever. He hasn't a one-punch knockout like Piela, but he will be a moving target which proves so hard to hit and that's where Piela's grief begins.

The preliminaries have been carefully selected my Manager Tom Gallery. Jackie Mandell showed lots of class in beating Benny Furrell twice at the stadium. Mandell will meet Delos (Kid) Williams in the semi-wind-up. Williams is a veteran at the game but not old in years. He will be the toughest fighter Mandell has ever fought and the outcome will be watched with interest.

In the special event, Johnny Albin meets Vearl Whitehead. They are youngsters who have in the past given satisfaction and are working their way to the top.

Jack O'Brien will battle Jesse Hobson in one of the four-rounders and Tony Bevo fights Frank Delgado in the curtain-raiser.

COLIMA DRAWS IN BOUT AT PHOENIX

PHOENIX (Ariz.) Sept. 22. (AP)—Billy Rogers of Phoenix and Bert Colima, Whittier (Cal.) middleweight, fought ten fast rounds to an unpopular draw here last night. Newspaper men and ringside critics gave Rogers five rounds, three to Colima and called the others even. The verdict of the judges and referee was greeted with boos by one of the largest fight crowds ever gathered here.

Colima seemed unable to get started in the early rounds, Rogers carrying the fight most of the time and continually beating his opponent to the punches.

According to press score cards, Rogers won the first, fourth, sixth, seventh and eighth rounds, Colima took the third, ninth and tenth with the second and fifth even.

SHOE FLINGERS READY

tered in the tourney are Robert Nunn of Oxnard, State champ in 1923-24-25; Dean Brown of Riverside, winner of the title in 1926, and S. L. Hiatt of Long Beach, defending champion.

There are nine events scheduled. Tuesday, the 25th inst., is the last day for making entries, according to Manager Krinbill.

Fans Flock to Pomona Races

POMONA, Sept. 21. — The largest crowd of all time was present at the closing days' matinee horse races of the Los Angeles County Fair this afternoon, the estimate being placed conservatively at 8000.

The main grand stand and bleachers were closed at 1 o'clock, one-half-hour before the start of the races, while the bleachers filled by 12:30 p.m. Late comers were forced to seek gaps in the mass of humanity that grouped themselves around the rail the entire distance around the half-mile track. No one was disappointed today, the races were all over par, and close to record time was run in all events. The feature race of the day, the 2:20 trot, was won in handy fashion by Miss Helen Davis driving her great trotter, Palocres, in straight heats, but it was a race in all heats, with J. P. Quinn behind Forest Wayland crowding her at all times.

Race results follow:

FIRST RACE—2:10 pace; purse, $1410: Hal J. Logan (C. R. June)..... 4 5 4
Lord Silk (G. Machado)..... 2 2 2
Lee McKinney (P. H. Lillie)..... 3 3 3
Colonel Pointer (H. Hellman)..... 1 1 1
Little Bear (C. F. Silva)..... 5 4 5
Summary—Colonel Pointer, first; Lord Silk, second; Borden McKinney, third; Little Bear, fourth; Hal J. Logan, fifth. Time, 2:08.

SECOND RACE—2:20 trot; purse, $1400: Lois Sands (J. C. Wallace)..... 2 1 1
Peter H. (J. A. Alshouse)..... 5 5 D
Forrest Wayland (J. P. Quinn)..... 3 2 2
Palocres (Helen Davis)..... 1 3 3
Miss Guy Great (F. E. Ward)..... 4 4 4
Summary—Palocres, first; Forrest Wayland, second; Miss Guy Great, third; Lois Sands, fourth; Peter H., fifth. Time, 2:10½.

THIRD RACE; free-for-all trot; purse, $700:
Northern King (C. R. June)..... 2 2 1
Harry L. (G. Machado)..... 1 1 2
Summary—Harry L., first; Northern King, second. Time, 2:08½.

FOURTH RACE—Running, four and one-half furlongs; purse, $200: Maryland (Snodgrass) first, Shasta Rapids (Thompson) second, Ida Sewell (Rose) third, Valor (Buckley) fourth. Also ran: Golden Stirrup (Roberts,) Fat Roach (Lyons.) Time, 0:54½.

FIFTH RACE—Running, six and one-half furlongs; purse, $150: Falcon D. (Snodgrass) first, Voordor (Buckley) second, Marble Arch (Evans) third, Red Planet (Burke) fourth. Also ran: Royal Gorge (Russell,) Los Trancos (Roberts,) Running Link (Studley,) Big Wig (Ross.) Time, 1:25.

SIXTH RACE—Running, one and one-sixteenth miles; purse, $200: Watershot (Buckley) first, Chilliwack (Roberts) second, China Rose (Burke) third. Time, 1:52.

PLAYOFF DETAILS TO BE DISCUSSED SOON

Representatives of the four first-division clubs of the Pacific Coast Baseball League will meet in San Francisco, the 26th inst., to prepare for a possible play-off. This announcement was made here yesterday by Harry A. Williams, president of the league.

Should San Francisco win the second half there will be no play-off, but the meeting is called to provide for all possible eventualities. Two or three tentative schedules will be drawn.

Mat Champ Due Here This Week

Ed "Strangler" Lewis, world's heavyweight wrestling champion, who has been training in one of the lumber camps of Wisconsin for nearly two weeks getting in condition after his two months' tour of Europe, will arrive in Los Angeles within the next few days to complete his workouts for his title match with Joe Malcewicz at the Olympic, October 3.


STRANGLER LEWIS

This match will be Lewis's first since he returned from Europe, and it probably will be his biggest and most important of the year. In Malcewicz he meets one of the greatest 200-pound wrestlers who has stepped on the mat in the last ten years. He has demonstrated his ability to the fans of Southern California in six matches. Three of his opponents have had to be carried from the ring after being thrown with a backward body slam, Malcewicz's winning hold.

Nick Lutze was the last victim When he failed to regain consciousness in the ring, and later in the dressing-room, where he was carried on a stretcher, he was taken to the Receiving Hospital, where it was found that he was suffering from several torn ligaments in the neck and concussion of the brain.

LACK QUARTERS IN NORTHWEST

Dearth of Signal Callers to Hamper Coaches

Hollingbery Misses Meeker at Washington State

Guttormsen's Successor is Problem for Bagshaw

PORTLAND (Or.) Sept. 22.—Funny how these football problems come up in bunches. Often there is a year of good teams or a year of poor teams in an entire district, and when they have weaknesses these weaknesses are frequently in the same department.


GEORGE GUTTERMSON

All of which is to say that several Coast Conference teams in the Pacific Northwest are worried about the same thing this year—a lack of quarterbacks and field generals. The call for quarterbacks is going up from Washington, Idaho and Washington State. The Oregon Aggies and Oregon both have their veteran keymen back and right now the Aggies seem to be the best fixed in this department of any team in the Northwest.

Baggy at Washington surely misses Guttormsen. It is hard to replace a pivot man of that caliber and the Huskies have no one in sight that promises to do it. Bob Buzard appears to be the most likely prospect, but there are several other holdovers and two or three of last year's freshmen who are out for the job. Baggy has a lot of problems on his hands this year, but not the least of them is the development of a quarter who can hold up against the competition that the Huskies must face.

Then there is Washington State where the departure of Butch Meeker has left a big hole. Tonkin, a sophomore, is a promising possibility there, while Meeker had three understudies, Buckley, Linden and Lack, all of whom have returned to school. There is a pretty contest for Betch's berth, but it is possible that no one of them will fill it.

Hollingbery has intimated that he may shift Ted Rohwer, his flashy half, to quarter, and it would not be surprising if this were the solution. Rohwer would make a great quarter and the only question is whether he would be more useful to the team there or at half.

Erb is the third coach who is casting about for just the right quarter. Red Jacoby will be greatly missed at Idaho. Erb has a weighty team and he could get along with a fairly light man at quarter, if he can find just the right one. That is the main thing they are trying to settle on the Moscow campus right now.

The two Oregon schools have worries of their own, but the quarterback position is not among them. Howard Maple is back at O.A.C., so that Schissler right now undoubtedly has the best quarterback in the North. The Aggies' play this year will be developed around Maple, who includes among his qualifications ability as a star passer. Ira Woodie will probably hold his old berth at quarter at Oregon. Woodie is playing his third year and can hardly be dislodged this season. Nevertheless McEwan has a fine reserve man in Parks, who was field captain for the freshmen last year. Parks is the logical successor to Woodie next year and undoubtedly will be used considerably this season as a reserve quarter.

All in all the lack of quarterbacks is the most serious deficiency noted on Northwest squads, although there are several others. For instance there is the problem of ends at Oregon, where it was thought that all of the regulars would be missing. Now word has been received that Ted Pope probably will be back. If he is, McEwan will have one veteran wingman who can hold his own in almost any competition, but it takes more than one good end or one set of ends to complete a strong team these days. It may be remarked that Baggy at Washington is also giving out word that he could use a few more good ends than he can yet discern in the material on hand.

Chats on FISH & GAME

By B. D. MARK GREENE
Former Executive Officer California Fish and Game Commission

BY B. D. MARK GREENE
Former Executive Officer California Fish and Game Commission

(Mr. Greene's articles will appear weekly in this paper. He will answer questions on any fish and game topic. Address him care of Sports Editor, this paper. The reply will be either direct or in this column.)

Time rolls along. It seems only yesterday that the duck season closed and now guns are being oiled and hunting paraphernalia overhauled for the opening day of a new season of the sport which seems to give Californians such a thrill. I presume, since everybody is wetting his whistle and practising his duck calls, that the wetting of the whistle is being done strictly according to Hoyle in these prohibition days.

Duck hunting, we hope, will be good this year. The commercial clubs have been taken in hand by the State authorities and after the experiences of last year I do not believe that hunters will be disappointed in receiving proper accommodations when they reserve in advance. The evil of commercial duck clubs in the past has been that they have oversold for the number of blinds on the grounds and every year disgusted parties, arriving after a long and expensive trip, have found no place to shoot and no redress possible.

RESTRICTED

The last session of the Legislature put the so-called commercial clubs under the jurisdiction of the Fish and Game Commission which has prescribed drastic rules to govern their operations; chief among them is the one requiring the club not to accept hunters unless they have sufficient blinds to accommodate them and another governs the numbers of days in the week on which shooting may be had.

As this is the first of our articles about the duck situation, it probably will interest you to know of the deliberations and arguments on this question at the meeting of the Western Association of Fish and Game Commissioners held in Seattle recently. This session was held jointly with the International Association of game officials.

FOR PROTECTION

Questions of limit and season played no part in the discussion. All concentrated on and gave their best thoughts and opinions to the creation of game refuges, particularly as the same affect migratory waterfowl. The big problem which concerned these men who are entrusted with the conservation and perpetuation of our game was not the actual toll now being taken by the hunter, but the method of compensating for the ravages caused in the numbers of our ducks from other reasons, notably the drainage of former flooded areas where the ducks used to congregate, rest and breed.

The passage of the Phipps bill opens the way by giving Federal aid to our first important duck refuge on the Bear River marshes in Utah. Every conservation agency in the country is now working wholeheartedly for the passage by Congress of the amended Norbeck bill which authorizes the appropriation annually by the Federal government of $1,000,000 for the establishment of further refuges.

Question—Why is it that commercial fishing of salmon and bass is not permitted on Saturdays and Sundays?

Answer—That is part of the conservation program of the State which insists, particularly in the case of fresh water spawning fish, that enough of the run must be allowed to escape capture in its progress upstream so as to be sure to replenish the supply. Size limits and net restrictions help along this line, but there must be a certain period during the spawning run when the fish may proceed upstream entirely unmolested.

Q.—Are lobsters caught in Northern California?

A.—No. This species of fish does not seem to thrive in the colder waters along the Northern California coast. They are found to some extent along the southern areas, but the greater portion of our supply is brought in from Mexican waters.

Q.—Can a county make a law shortening the season allowed by the Legislature for any variety of game or fish? I have particular reference to an ordinance framed in one county closing down on the quail season.

A.—No. When our constitutional provision was adopted giving the Legislature the right to divide the State into districts and same districts and to prescribe seasons and methods of taking fish and game, the Supreme Court was called upon to construe the power of counties to enact ordinances further restricting the right to hunt or fish. The court said in no unmeasured language that the power vested in the Legislature of the State and that the counties had no jurisdiction whatever.

Q.—Under what authority can the State Board of Health prohibit the taking of mussels during certain portions of the year when the Legislature has "by prescribed a season?

A.—A law was enacted in 1917 which made it unlawful to take oysters, clams, mussels and other shell fish from any tidal waters from which the taking shall be determined to be a menace to health. The State Board of Health was given the authority to make an examination and determine whether such taking constituted a menace. This is a very wise provision and was called into force very energetically by the State Board of Health at the time of the epidemic which resulted last year from the taking of mussels which had been poisoned from some very obscure source.

Victorville to Stage Speedway Program Today

With more than fifty leading drivers and riders entered in the all-day automobile and motorcycle racing program to be held today on the speedway at Victorville, officials and citizens of that little desert town are preparing to care for one of the largest crowds ever assembled there, according to information reaching here. The mile track has been thoroughly reconditioned and is reported in splendid shape.

The motorcycle races, which are to be held under sanction of the Western Federation of Motorcyclists, will start at 10 o'clock in the morning. The automobile events will get under way at 2 o'clock in the afternoon.

The galaxy of stars in the automobile division will include Melvon McKee and E. C. Woodward of San Bernardino, bitter rivals for racing honors; Johnny Thiele and Ernest Chamberlain of Riverside, ancient enemies of the speedway; Cliff Wilson, Long Beach; Bill Bundy, Bryn Mawr; Jimmy Sharp, Los Angeles; Fred Cooper, Los Angeles; Francis Quinn, Pasadena; Speed Hinckley, Pasadena; Barney Kleophfer, Los Angeles, and Ted Mahoney, San Pedro.

SELECT WILTON AS CARD STAR

Fumble Champion is Hailed as Coming Sensation

Expected to Replace Hyland in Stanford Ranks

Old Miscues Said No Bar to Rise to Prominence

STANFORD UNIVERSITY, Sept. 22.—Who will be the stars of the 1928 Stanford eleven? Who will be the fair-haired, fleet-footed boy or boys that will break away from all tacklers and dash to touchdowns and enviable positions on all the sports pages?


FRANK WILTON

Dick Hyland was the chief spectacle Pop Warner had to offer last year, and now, while the sweat-shirted toiler work out each day, bystanders are saying that Frank Wilton, Hyland's understudy and rival last year, will supply the thrills that shifty Dick once provided. One photographer recently posed Hyland surrendering his old football shoes to Wilton, clearly indicating that the latter now has an open field to fame.

SCORNS HYLAND

Wilton, however, has no desire to fill Hyland's shoes, although both gentlemen wear No. 7a. Frank is an independent youth and wants to get there under his own motive power. Although he is studying journalism, the writing side of the profession appeals to him less than to Hyland. Wilton wants to be an advertising man.

The only thing that Stanford followers think stands in the way of Wilton becoming a great halfback is his fumbling at critical times. The boy actually fumbled but three times last year—far more infrequently than some of his mates—yet each time the boot nearly cost Stanford the contest. The first erratum was in the St. Mary's game, the second in the U.S.C. fracas, and the third in the Pittsburgh game. Each time the bobble led to a touchdown for the opposition.

After he had made the boner that allowed Pitt to score, Wilton began to realize his life wouldn't be worth much on a Stanford football field thereafter. But the break soon came for him, and when Bob Sims was tackled and fumbled on the 5-yard line, Wilton snatched the ball and, reversing the field, made the touchdown which put the Cards out in front. He redeemed himself then; this year he says that his days of crucial fumbles are gone by.

DRURY FUMBLED

How great a part fumbles can play in making or unmaking a player's reputation was seen in the U.S.C.-Stanford thriller here last fall. Morley Drury, Trojan captain, fumbled the ball behind the line of scrimmage. Wilton and Walt Heinecke, center, had the jump on the rest of the pack and an open field to the goal. Both tried to take the ball, however, with the result that they were downed on the getaway. Had either converted the fumble into a touchdown, it is possible that Drury's all-American chances might have gone glimmering.

Wilton holds no grudge against Drury, however, as his 1927 rival does. He admits it is perhaps just as well that that fumble turned out to be no more costly to Drurp than it did. Frank is a great sportsman, and although he plays the game hard, with the sole purpose of winning, he doesn't holler when he has to take the short end. He took the short end all last year, but this is another year—his.

Joe Anderson Due Today for Hudkins Fight

Joe Anderson—premier fighter from Kentucky and runner-up to Ace Hudkins and Mickey Walker in the middleweight division—will arrive here at noon today for the best two-fisted battle that has been made in California this year.

The Hudkins-Anderson shot at the Olympic is getting a wide tumble among boxing fans and borders on to being another such fight as the Sergt. Sammy Baker duel, which drew $93,000 outdoors.

For a few hours last week there seemed to be a chance that the bout would be halted as an indoor show and that it would be taken outside for a ball park gigantic. But the ruffles on the waters calmed down and the match is definitely on indoors.

Boxing men estimate that the same bout, if staged in Wrigley Field, would draw a gate of $60,000 to $75,000. The Olympic is scaled so the "take" can be close to $40,000, which is quite sufficient to net profits all the way round.

The Olympic management announces that the tickets will be on sale Wednesday morning at 9 o'clock. The demand has mounted in reservations so that there is little doubt but what the show will be a financial success.

Fight fans are universal in thinking that Hudkins has picked on one of the toughest men in the division. It will be double tough for the Wildcat, since he has not been in the ring since last June, when he fought Mickey Walker in Chicago for the middleweight championship.

Anderson and Hudkins have signed to box at 160 pounds—the middleweight limit.

BRITISH BEAT IRISH

BELFAST (Northern Ireland) Sept. 22. (AP)—England defeated Ireland by five goals to nothing, in an interleague soccer match today.

RABBIT PUNCHES

By PAUL LOWRY



A COMPARISON

FOR those who like to compare the musty past with the glorious present, some truly alarming disclosures can be made concerning the football turnouts at the University of Southern California within the past decade.

Take the year of our Lord 1919, for example, when "Gloomy Gus" Henderson flivvered down from Seattle with Leo Calland in "Gloomy's" hearse with a black plume at the masthead.

It was "Gloomy's" first year at the local institution, and by dint of much scurrying hither and thither Warren Bovard, who was very energetic in the days before he put on avoirdupois, managed to talk nearly twenty-two simple souls into reporting for varsity football practice.

His handsome assistant, Mr. "Hank" Bruce, grew a few more gray hairs in the process but he dug up enough weather-beaten old jerseys, trousers, sox, shoes, etc., to outfit the candidates.

These twenty-two warriors bold reported to Henderson with the self-assurance of real football players. "Gloomy" took one look at them and immediately reported to the press that they all came from Marblehead, Vt., and were trying to live up to their name.

* * *

"GLOOMY" IN FORM

"GLOOMY" said there wasn't a man on the squad that knew the difference between a forward pass and a complimentary ticket.

He broke down and wept when he attempted to describe the situation. He said the line was so full of holes it would make a Swiss cheese blush with envy. The ends were called such because when you saw them play football you knew it was the end. Anyone could be sued for libel for calling the players next to the ends tackles. The only thing the guards could guard would be a piece of cheese not old enough to walk. The center was merely the center of gloom and sorrow.

Words failed "Gloomy" when he got around to the backs. He said they couldn't find a hole if it was as big as the entrance to the Second-street tunnel. He asked one back to try a punt, and the back replied he couldn't do it, but he could turn a cartwheel.

* * *

STUMPS HENRY

BUT the old order changeth.

In Howard Jones's fourth season—the tenth since "Gloomy Gus" took up the coaching oars at U.S.C.—we find twice as many backfield candidates—forty-four—as Henderson had for an entire squad. And there are some fifty linemen.

Forty-four backs! Think of that, you folks who remember the lumpy turf of old Bovard Field, the field that ran east and west with the funny bleachers on each side and the quaint press box at the foot.

I saw Henry Monohan, who has been catering to the railroad wants of Trojan athletic teams for a good many years, meditatively stroking his chin as he reflected on the situation the other day.

"Gosh, taint like it used to be," Henry solemnly declared.

* * *

ENOUGH FOR ALL

FORTY-FOUR backs!

Why, there's enough to give each of the seven colleges in the Southern California Conference a good backfield apiece and still have enough left over for a first-rate combination with three subs for every position.

The same situation exists in regard to linemen. Jones has so many aspirants on hand that it will be a month before he learns their first names.

But football is big business these days and big business requires plenty of pawns. University of Southern California has them this year—in quantity—and if a couple of unknown heroes aren't developed out of that vast assemblage I miss my guess.

* * *

LITTLE FEET

ALTHOUGH it may mean little or nothing on the open market the hoof size of this year's Thundering Herd is sub par.

Mr. Arnold Eddy stopped to say hello the other day and he was in great mental distress over the situation.

"I don't know what to make of the matter," said Mr. Eddy, who is responsible for seeing that all the football warriors at U.S.C. are properly clothed and shod for action.

"Here I go and order my customary assortment of shoes and now I find that I haven't enough small sizes. Why, there isn't a shoe in the house under No. 8. I've got lots of the mover No. 8 and on to No. 11, which is the way the demand has run in past years, but I haven't a one under No. 8.

"I'm afraid some of the boys are going to turn out to be dancing masters instead of football players," concluded Mr. Eddy, who got his start at U.S.C. during the Henderson regime.

CAULIFLOWER ALLEY NOTES



The House of Doyle, blossoming again in the classics of flattana at America's most elaborate boxing arena, Olympia Auditorium, offers Fidel La Barba and the fiery Manila wildcat, Nationalista, for its upholstered mitt festivities next Tuesday evening down Grand avenue near Washington. At first blush the fortunes of La Barba seem to shine forth with a peculiar luster, but if one stops to ponder he is confronted with conditions not so top-sided. It doth seems that the Filipino marvel has waxed wondrous at the Hollywood Stadium recently, scoring two knockouts out of three starts. This kind of work should put the prowess and courage of a Tartar into his spirit and temper him to meet the flashy Fidel with all the aggressive impetuosity of the dark-skinned warriors of his ilk.

If one is seeking for a horizontal thrill, one will probably get it from the stiffened figure of the foreigner, probably after a fervid onslaught of fisticuffery. But La Barba is at his best just now and is almost invincible. He is the most cautious baby of the weight in the present circle today and as for foxiness, buttressed by the hypnotic eyes of Manager George Blake, he hardly bears an equal. Nationalista is fast and aggressive; it is therefore begging the question that the tilt will be colorful as long as it lasts.

Hey, ye warders, let down the portcullis! Abe Attell, the real old champ of champs, is wrestling the hideous pair of Los Angeles again, and this time cowertly hints at making it perpetual motion. Abe has just turned his forty-fifth milestone and to all appearances is one of the best-preserved minions of flattana on God's footstool today. He parks up to the musical greeting of globe-trotter, but wishes it strictly understood that he is not a full brother to Jack Grace, the silver-noodled dean of boxing bugs. Abe tells a good one on his side-kick and pal, Jack Kearns, that is a pip.

It all came off one time when he and Eddie Merino were barnstorming the wide open spaces of the great Northwest. Kearns had Merino, but no gowsh. The pet simmered instead of boiled. The trio were in Idaho far from the big white way, at a palooka burg called Sand Point. Attell tossed a swell diamond ring to Jack, who soaked it for 200 smackos. Kearns hired a big hall and drew a $4000 house to see the great Attell and Merino in a ten-round go. Jack himself refereed and to his utter consternation found Abie on the floor in the first round.

He gave the prone pugilist the movie picture slowed-up-one-eighth count and yet the riddisher fox remained on the canvas up to nine. As Abie slouched to his corner Kearns yelped, "Whatthell are you trying to pull off?" For three more rounds Merino pounded his opponent's nose until it looked like a beaver's tail. Kearns was figuratively tearing his hair out. In the beginning of the fifth round Abie wailed in a gabbled tone, "I'll get him from now on, Jack," and suiting the action to the word he made Eddie look like a bunch of crinkled tissue paper thereafter.

Now the funny part of the whole shooting match was that Abie was pulling off one of his practical jokes. Kearns wasn't hep and in his confusion was tempted time and again to make Merino take a humpty-dumpty knockout, whether he was hit or not. It was only when Attell stopped his horse play and got down to brass tacks that Jack Kearns was saved the paradoxical situation of having a million-to-one champion on his hands.

Jack Grace, the veteran boxing promoter and globe-trotter, is about the wittiest follower of the game today. In describing a tightwad palooka, to "Dutch" Meyers and Bob Roper on Main street, last Tuesday afternoon, he slyly winked, as he let loose—"He could put his hand farther down into his pocket than Farmer Burns, and that's going some." Then Roper smarted the count by swinging a Michigan City smile at one who bought a paper from a frozen stiff and one afternoon (thermometer ten below zero) handing the newsie a nickle. He waited two minutes for the poor lad to pull off one of his ice-covered socker gloves. When two pennies had been counted into his ponderous lunch hook, he patted the news vendor on the shoulder, kissed the rifle kid, wished two dozen there, fifty times, they run into a husk and every buck counts nowadays."

Jack Maguire, the hustling, local boxing manager has Nick Antonelli under his wing. Nick was the greatest bantamweight amateur ever turned out in New York. He was to have represented America in the Olympic Games but drew a substitute when he injured his hand. Antonelli is the only Italian-Jew boxer in the country today and his amateur record of 72 knockouts in 102 bouts already stands as a boxing mark. In October 12 he passes the semi-wind-up at Hollywood, where he has been going great guns lately.

Little Boxers Top Bout Card

Giving his patrons more speed than they have seen in the series of heavyweight scraps which have been prevailing at the Pasadena Arena, Manager Morrie Cohan has booked, as a matter of variety for his Thursday night show, what looks like the greatest featherweight engagement he ever put on. In it will appear two little fellows who last Thursday fought the most sensational of recent battles at the Arena, Richard (Rib) Frazier and Bobby Hayden.

This ten-round bout of the fast little fellows will be their third and is presented in answer to a wide popular demand, following their great battle of last week. They were then on in the six-round semi-final. Frazier had quite a point lead and there was but one minute to go when Hayden slipped over a solid smack to the stomach which put his opponent out for the full count.

Their first meeting was a draw, showing how evenly the little fellows are matched.

Ritchie Aguayo and Marcelino Ortega, two walloping junior welters, will fight the six-round semifinal.

DEVINE TAKES IT

WORCESTER (Mass.) Sept. 22. (AP)—Harry Devine of Worcester, 128-pound national amateur champion and a member of the United States Olympic boxing team, made his bow as a professional last night and scored a decisive ten-round victory over Tony Santello of Worcester. Devine weighed 128 1-2 Santello, 125.

FRATERNITIES IN CAGE PLAY

Leo Calland Has 250 Players in Action at S.C.

Sigma Chis Out to Retain Title Won Last Year

Tournament Slated to Get Under Way October 1

Leo Calland, who handles the job of director of intramural athletics at the University of Southern California in addition to his work as frosh football and varsity basketball coach, yesterday announced that a big interfraternity tournament for basketball players will start October 2, as a preliminary to the opening of the Trojan basket season.


LEO CALLAND

Twenty-three fraternities, including 250 players, will take part in the tourney, while practically 120 games will be staged, according to Calland. Interest on the campus is keen in the tournament and it is likely that the games will uncover a few good prospects for Calland's varsity five which will attempt to retain the Coast Conference championship next spring.

Last year, the interfraternity basketball title was won by Sigma Chi, Phi Beta Delta being runner-up. Phi Kappa Tau, Sigma Alpha Epsilon and Phi Sigma Kappa all had strong teams also. Interest in the tournament was so high that only one game was forfeited out of 120 scheduled.

Calland has divided play in the tournament in four groups. Fraternities in Group A are Delta Chi, Zeta Beta Tau, Sigma Alpha Epsilon, Phi Beta Delta, Phi Kappa Tau and Delta Sigma Phi. Fraternities playing in Group B are Kappa Sigma, Kappa Alpha, Pi Kappa Alpha, Tau Epsilon Phi, Phi Kappa Psi, and Pi Kappa Epsilon. In Group C are Theta Psi, Phi Nu Delta, Sigma Tau, Gamma Epsilon, Phi Sigma Kappa and Theta Sigma Nu. In Group D are Delta Phi Delta, Alpha Nu Delta, Sigma Chi and Tau Delta Phi. Winners of each group will play off for the championship.

University of Southern California expects to stage the biggest intramural program in history this year. Last year, which was Calland's first as director of intramural athletics, he had 2500 men competing in interfraternity, all-university and interclass athletics.

STANFORD IN EVEN BREAK

(Continued from First Page)

back 34 yards and put the ball within scoring distance when he made 24 yards more on a reverse play. Capt. Hoffman carried the ball over for the touchdown.

Keegan, Army left end, scored a safety later in the first quarter when he blocked Hoffman's kick and dropped on it behind the goal line.

Two long passes by Hoffman, one of them to Wilton and the other to Preston, put the ball on the one-yard line twice in the second quarter, and both times Stanford was able to go over for a touchdown. The score at half-time was 19 to 2.

In the second half, the Stanford players seemed exhausted and the superior condition of the Army men enabled them to put over a touchdown in the fourth quarter on plain football tactics. When the game ended the Army team was threatening to put over another touchdown.

The defeat of the second eleven was disappointing to the 5000 Stanford supporters who saw the game. The Y. M. I. victory came in the last minute of play after the teams had battled to a scoreless tie throughout the game. Storm, Y. M. I. half, made the winning touchdown when he intercepted Rothert's pass and raced 87 yards to the goal.

Army (8)	Pos.	Stanford (21)
Keegan	L.E.R.	Harder
Welsh	L.T.R.	Artman
Barnes	L.G.R.	Nobesky
Farwick	C.	Heinecke
Barker	R.G.L.	Post
Frey	R.T.L.	Sellman
Chase	R.E.L.	Preston
Mahlstead	Q.B.	Smalling
Boetcher	L.H.R.	Sims
Karr	R.H.L.	Wilton
Gannussi	F.B.	Hoffman

SUBSTITUTES

Army: Jacobson, Thursby, Kimbrough, Sheth, Huffman, Gardner, Miller, Sheth, King, Berdner, Blough.
Stanford: Muller, Kazanjian, Klabeau, Albertson, Fleishhacker, Freitrup.

SCORE BY PERIODS

Stanford	6	13	2	0	—21
Army	2	0	0	6	—8

CARD BABES HOLD ARTILLERYMEN EVEN

STANFORD UNIVERSITY, Sept. 22—A 6-.. tie was all the Stanford freshmen were able to realize in their game with the Twenty-fifth Coast Artillery here this afternoon. The army outfit scored in the second quarter on a pass blocked behind the line of scrimmage, Friedman taking the ball. Dusty Allen of Glendale scored for the frosh in the third period of an inside-tackle play after an army pass had been intercepted on the 25-yard line and the ball advanced by a succession of smashing bucks. Attempted conversion by Marks failed, as did the army's try.

Rintala, former San Francisco high-school star, was the best man for the Babes.

Freshmen.		Artillery.
Colvin	L.E.R.	Friedman
Grey	L.T.R.	Bishop
Brooks	L.G.R.	Brown
Milligan	C.	Monaghan (C.)
Topke	R.G.L.	Wunderlins
Doub	R.T.L.	Dorman
Toll	R.E.L.	Daley
Marks	Q.	Blackburn
Rintala	L.H.R.	Bristow
Wilson	R.H.L.	Quisling
Allen	F.	Cams

BIKE RACERS TO MIX AT VELODROME TODAY

For two hours bike racing fans will be treated to a program of match, sprint, pursuit and handicap races today at Los Angeles Cycle Center Velodrome, Mar Vista. John Clifford Cole, Inglewood champion, will fill the feature spot with Lou Testa of Universal films, when they tangle in a quarter-mile match. Three heats will be staged by Cole and Testa.

WHITTIER, COMPTON IN SCRIMMAGE

Jaysees Give Philbrook's Quakers Tough Workout on Poet Gridiron

Coach George Philbrook's Whittier Poets had their first real scrimmage of the season yesterday afternoon when they took on the tough Compton Junior College eleven on the Quaker gridiron.

Philbrook's team showed occasional glimpses of power, but have quite a lot of work yet to do before they can be called polished.

Two touchdowns were made during the afternoon's work with Poet backs carrying the ball over on both occasions. Walker, Payne, Tripp and Weaver all took turns packing the pigskin, ith Walker and Payne showing to best advantage.

Ed Suggett, coach of the Compton eleven, has a hard-battling squad this season and gave the Quakers a tough workout. Spike Stevens stood out on the line, while Schott and Vic Williams shone in the backfield.

Philbrook started part of his second-string line-up but soon inserted his first eleven, Clevenger, Sheldon, George and Costo going into the line, while Weaver went into the backfield, he being the only one of the first four ball packers not starting. The starting line-up.

WHITTIER		COMPTON
Martin	L.E.R.	Bateman
Millar	L.T.R.	McCart
Bennett	L.G.R.	Stevens
Reese	C.	Bush
Dyer	R.G.L.	Pyle
Cooper	R.T.L.	Diddion
Reits	R.E.L.	Seller
Walker	Q.	Keiser
Payne	L.H.R.	Schott
Terlberg	R.H.L.	Williams
Tripp	F.	Tesone

MISSISSIPPI GRIDMEN WIN

(Continued from First Page)

three touchdowns in the final quarter.

The game opened with the Colorado kicking off. McBride received for the Mississippi and ran the ball back 25 yards. They then gained 15 yards on a pass and were held for the following four downs.

The Colorado then commenced an aerial attack which took them down the field at a rapid pace. Two completed passes, Swisshelm to Dooley, netted the Colorado sailors 60 yards.

The Mississippi then took the ball down the field with a series of line smashes and end runs which finally ended with Lawrence tearing through center for five yards for a touchdown. McBride failed to convert.

Swisshelm received the Mississippi's kick-off and raced the ball back 45 yards and Dooley evened the score by a 40-yard run around right end to score a touchdown. He failed to convert and the period ended with the ball on the Colorado 35-yard line.

The Mississippi team, strengthened by a number of substitutes sent in by Coach Lannom, ran wild in the second period and scored three touchdowns. The Colorado sent in most of her second-string men in an attempt to save her first team for a rally in the second half.

The first touchdown was made when Emilio of the Mississippi snatched up a blocked kick on the Colorado's 10-yard line and went across; Walters scored the second touchdown of the period when Hickman received a long pass from McBride and made a sensational 40-yard run to a touchdown. Walters also scored in this period on a 15-yard trip around left end.

U.S.S. Mississippi.		U.S.S. Colorado.
Black	L.E.	Hobson
Pierce	L.T.	Walters
Armstrong	L.G.	Jessup
Dorvick	C.	Killis
Rogers	R.G.	Kaval
Banks	R.T.	Tooles
Wink	R.E.	Wallace
Dooley (C.)	Q.	McBride (C.)
Swisshelm	L.H.	Ford
Powers	R.H.	Lawrence
Hampton	F.	Emilio

SCORE BY QUARTERS

Mississippi	6	13	6	21	—31
Colorado	6	0	13	0	—19

U.S.S. West Virginia		U.S.S. New York
	Pos.	
Greery	L.E.	Clark
Lusk	L.T.	O'Neill
Madison	L.G.	Knight
Amy	C.	Brothers
Williams	R.G.	Wiguers
Didak	R.T.	Padgett
Finney	R.E.	Humphries
Shross	Q.	Fahrey
Stevens	L.H.	Cassidy
Woods	R.H.	Sartain
Fay	F.B.	Chamberlin

SCORE BY QUARTERS

New York	6	0	0	0	—6
West Virginia	0	0	0	0	—0

THOMPSON FAR BACK OF GANS

(Continued from First Page)

win that title. To say that Jack Thompson is another Gans on the strength of one victory seems to me to be jumping at conclusions. It was quite a trick to stow Dundee away, but I don't think the man who did it is a Gans yet.

He may turn out to be one of the greatest welterweights of all time, but only time can tell that. He must show more than he has yet shown. Very probably he will be matched with the winner of the Young Corbett-Sergeant Sammy Baker fight, which takes place in Brooklyn next Wednesday.

If Thompson can beat either of these fellows, he'll get a chance at Dundee with the welterweight title at stake. Then, if he really is another Joe Gans, he'll repeat the trick he showed in Chicago.

LOTS OF FIGHTS

This winter should provide plenty of fistic entertainment and lots of work for boxers, with Tex Rickard, Humbert Fugazy and Tom McMahon running big clubs.

Tom was matchmaker at Madison Square Garden for years, and before that at other places.

He has an enormous place in uptown New York. They say that McMahon has the inside track with Jack Kearns, the manager of Mickey Walker. Of course everyone knows that Kearns and Rickard have not been the best of friends since the Dempsey-Kearns split.

THOMPSON OFF FOR SAN FRANCISCO DATE

Young Jack Thompson, colored welterweight sensation who knocked out Champion Joe Dundee in the East recently, left last night on the Padre for San Francisco, where he is to meet Jackie Fields in a ten-round bout October 1.

Good Used Cars Are Offered On Last Day of Special Sale

THERE are some remarkable bargains left, and Los Angeles' reliable dealers are making it possible for you to still benefit in this great sale of used cars by listing their surplus stock today.

USED CAR WEEK

These automobiles are so well and staunchly built that they will give safe, reliable service for many years. Used cars that are good cars are wholly desirable for either home or business use. And the prices and liberal terms at which they are offered will give your purse the greatest possible purchasing power.

Don't delay. Deprive yourself no longer of the joys of car ownership. Make it a point to look for the one you want over in today's classified "Automobiles" columns.

The season—the good used cars—the terms at which dealers are offering their best bargains, all combine to make this last day of the *Special September Used Car Sale* your day for buying the automobile you want.

Los Angeles Times

The Newspaper of The Home

USED CAR WEEK

Copyright, 1928, by The Los Angeles Times



The Weather
FOR LOS ANGELES AND SOUTHERN COAST: Fair and continued warm today and Monday. Maximum and minimum temperatures probably: 95—54.

Los Angeles Times

Fourteen Parts—174 Pages
PART II — LOCAL SHEET — 12 PAGES

VOL. XLVII. SUNDAY MORNING, SEPTEMBER 23, 1928. CITY NEWS—EDITORIAL—SOCIETY—THE DRAMA

BE KIND" IS HOOVER'S CREED

Constructive Happiness of Humanity His Hope

Interested Service Key to Extraordinary Success in Many Fields

BY JOHN STEVEN McGROARTY
Author of "The Mission Play"

Two days before Herbert Hoover delivered his speech of acceptance in the Stanford Stadium at Palo Alto I slipped in between committees and the groups of friends and politicians that were coming and going to and from the Republican Presidential candidate's house.

As though by some sort of magic the doors were closed upon the eager pilgrims, leaving me inside alone with the man upon whom the eyes not only of his own people but of the whole civilized world are at this hour turned. I spent the better part of an afternoon with him. Mr. Hoover's house at Palo Alto is big and spacious with many sunny rooms that have been well adapted for the use to which they were put after his return to his home following the Kansas City convention. It has room to accommodate large groups of men and women who have come from the far corners of the country to confer with Mr. Hoover or merely to offer congratulations and pledges of support.

It is a house to which I imagine he will come to spend the best part of his life when his great career has spent its active energies and he will be given a chance at peace to look upon the long road he has traveled. It was not enough to picture him there in that way amid scenes of young manhood during the years when he was a student at the University.

The little city of Palo Alto, besides being famous the world over as the seat of Stanford University, has a romantic and historic past and a natural setting of great beauty.

It did not received its name in the far away years, more than a century and a half ago, when Don Gaspar de Portola commanded the fateful expedition that marched from San Diego in search of Monterey, failing to find the bay but finding instead the great harbor of San Francisco. As this expedition, made up of the first white men to explore California, marched through the forests of live oak that here and there dotted the sunny valley, it came upon a great lone redwood tree standing apart from its sisters on the farther slopes of the hills of Santa Cruz. One of the semper virens, trees that lift their great heights against the sky long before they had shaded the dusty roads of Galilee. Trees that were old when the world was young. Fray Juan Crespi, the good padre astronomer who accompanied the expedition of Portola, seeing this great lone tree among the live oaks, named the camp that was pitched there "Palo Alto" which means tall tree. The name remains and is still borne by the lovely little city that the years have builded around it.

MOTHER OF THE GREAT REDWOODS

Into this scene that Herbert Hoover came in his youth to gain that technical education which was to be his professional career. It was as younger man in the great redwoods that he spent his college days. Just over the rim of the hills that rise lovely and blue out of his present home are the great redwood groves and the leaping mountain streams where he spent his days of vacation, fishing and camping in shelter of the immemorial groves.

I do not think that any man whose youth and school days have been spent amid such scenes could fail to have something put into his soul that would forever leave it. The call of hills, music of waterfalls, the brotherhood of many many days and starry nights in places where nature voices and see visions.

I had only a little time to entertain myself with thoughts of this nature when the man in whose home I was came into the room from which I was looking down upon the yellow walls of Stanford, and I realized that I was alone and that everything seemed strangely still and quiet. It was a situation that had, at first, a note of bafflement. The same sensation that one feels when a hush falls unaccountably for the breadth of a moment on the roar of traffic in the streets of a city.

I had never before seen Mr. Hoover alone. But now I found myself under the best of circumstances to observe him closely before we might settle down to talk.

THE REAL HERBERT HOOVER

I was not there to discuss politics with him, and told him so. I went to Palo Alto to really ascertain, if possible, what the real Herbert Hoover, and not the Presidential Candidate Hoover, might be like. I wanted to learn to what extent he is human, to get a glimpse of his soul.

I was, of course, glad to find him strong of body and keeping himself fit for the tremendous physical strain he will have to undergo if his countrymen shall decide to put upon his shoulders the burden of the affairs of the greatest nation history has yet known. He will have hard work ahead of him if chosen for the high office for which his party has named him. America works its Presidents like galley slaves. Two or three of them in later times have had health shattered and have been brought to untimely deaths merely by the effort to meet the clamor of the crowds, while the actual physical and mental labor a President must perform is alone enough to kill a man not blessed with great physical strength.

On the eve of his fifty-fourth birthday Herbert Hoover appeared to be physically fit in every muscle and artery of his strong body. To start with, he has the inheritance of a healthy, sturdy ancestry. And God was good to him in his boyhood by setting his hand to the plow in the glebe of a prairie farm.

The Stanford gym and his fishing, hunting and camping days in the great redwood-forested mountains of Santa Cruz must have put more good fiber in him. Since then, he has lived very much out of doors for long stretches at a time in the pursuit of his profession as an engineer.

I asked him if he falls back on the proverbial "daily dozen" now that he must be tied up to a desk to a great extent. Yes, he exercises regularly for an hour every morning. But he has to "kick" himself into doing it. He said he doesn't see how it must be necessary for him, yet he does it, dutifully, on the theory that doctors ought to know best. Still, why should a man naturally strong and healthy have to submit to such drudgery?

Here was a man after my own heart. "A bas the daily dozen," I said. And it was then that the first good laugh broke. We were old friends from that moment—there is such magic in a laugh.

Mr. Hoover laughs easily. It is no trouble at all to lure a smile from him. And even the poor wit of a newspaper man was good for chuckles and even voiceful hilarity. He has that saving sense of humor that he will so greatly need if he shall be chosen at the election, and which he would need probably even more were it to be otherwise.

TO BE HAPPY—AND TO BE KIND

To be happy—that's the thing. And to be kind. It is worth the trouble that any journey might be to find a man who has these two gifts from God in his heart. And, at my journey's end, I found them both in the heart of Herbert Hoover.

We kept on the trail of these things as we talked. The subject was so much more enticing than politics or statecraft could possibly be. And because of that, I think I must have proved a singularly welcome visitor. Happiness and kindness—these are the wassail of life. And the good zest of humor.

And what do you suppose he regards as a disappointment in his strikingly successful life?

Well, it is really one of his disappointments that he seems to have failed to qualify as a humorist. He envies humorists—those who have the power to bring into the hearts of men the gods' good gift of laughter. We went over a speech he made last year at a meeting of the Izaak Walton League of America, full of whimsical humor that somehow failed to register. His subject was "A Remedy for Disappearing Game Fishes." The speech had a lot of funny cracks in it. Every true fisherman should have a copy. And yet the disciples sitting at the banquet board, big fishermen and little fishermen, deep-sea trawlers, fishers who use worms and fishers who use flies, truthful men all, but tragically devoid of a sense of humor. Mr. Hoover says that he failed to get a rise out of them. And it has greatly discouraged him ever since.

His trouble, of course, is the opposite of that of the professional humorist who, try as he may, cannot hope to establish a reputation as a seriously minded man once he has made a name as a jester. I remember the case of a celebrated man who for years and years made the world laugh. Then he turned preacher, but even when he preached a funeral sermon people could hardly keep their faces straight. They were always expecting a joke from him.

THE HEART OF A BOY

You see, Mr. Hoover's activities so far have been of a very serious nature, indeed. His profession has had to do with the hard thinking best expressed in logarithms. He has had to feed starving populations, shelter homeless heads, care for those made helpless by the cruel blow of disaster. He has had little time to woo mirth in the waking hours of his busy hard-working life. Yet, as I remember him that day in his home in Palo Alto, his heart is still the heart of a boy.

And we talked of boys, too. He has the fullest faith in the American boy as he was and as he is today. He has two sons of his own, and he knows a lot of other boys, also. He hears them talk. He knows what they are thinking about. And he has no fears for the present young generation of Americans.

Moreover, he is still impervious to the sad disillusions that beset most men after they have passed middle life. I was sure of that when the talk drifted to memories of his boyhood on the prairie farm.

"Some one once told me," he said, "that these recollections of my boyhood are only the illusions of forty years after, but I know better, for I have been back and checked it up—back to the old swimming hole and the great, long hill where, on winter nights, we slid down at terrific speeds with our tummies tight to home-made sleds. Years that were not all play, but which had their full share of chores and labor. Tasks that leave no scars on the boy who comes from the farm."

And then came again his intriguing laugh. "The only scar I bear," he said, "is on my foot. I could show it to you now if I were to take off my shoe. I got it by stepping on a red-hot iron chip in my bare feet at my father's blacksmith shop."

PLOWBOY OF PRAIRIE

And so, I said to myself as I looked down from the broad piazza of the house on the yellow walls of Stanford, this is the blacksmith's son. This is the boy whose hand was set to the plow in the glebe of the prairie. He who has gone upon a long road since then, and whose feet may go farther still. The blacksmith's son, the prairie plowboy whose name became a loved word at all the firesides of the world, a hope in despair, a song of courage in the haunts of fear.

After a while I asked him what was perhaps a rather bold question. But I wanted to penetrate the very soul of the man and not to grope into the thoughts of a Presidential candidate. I wanted to know the real Herbert Hoover—the Hoover that the people want to know and not the Hoover that partisan opponents in the acrimonies and acerbities of a bitterly fought campaign are at pains to boogy-boo.

The rather bold question I put to him was, what would he prefer to do with the rest of his life if he were left entirely free now to decide.

(Continued on Page 2, Column 6)

Neither Power Nor Wealth His Goal



Herbert Hoover

Great Heart of a Man Outweighs Intellect of Engineer and Statesman

The Lancer

by Harry Carr

Now that we are all apparently about to sprout wings and fly . . .

What will it mean to the world—and to us?

WILL LIFE CHANGE?

The musket fire at Lexington bridge wasn't really the shot heard around the world. The shot that was heard around the world was the first explosion of gas in an internal-combustion engine. That was the most momentous noise that has ever been heard.

The automobile has changed the life of the world; and the life of nearly every person in the world.

Will the airplane change life in as great a degree?

THE DEMOCRATIC AUTO

It might, perhaps, be as sweeping in its influence; but in a different way. It will cut down the size of the world to the proportions of a big back yard.

The difference is that the airplane can never attain the vast democracy of the automobile. Vegetable peddlers and millionaires will never race up the same hills.

In its international significance it will mean more than any other human invention since the steamship.

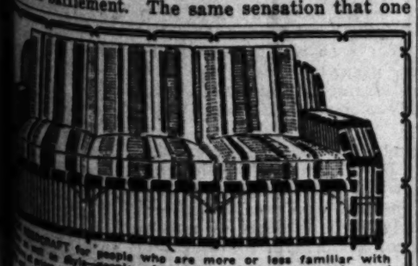
THE CAUSE OF WAR

The man who invented steam engines brought the world closer together, but he also caused the greatest and most terrible war the world has ever seen.

For polite euphony we said the World War was fought to make the world safe for democracy; in reality it was a struggle for world markets and trade routes—made necessary by the fact that factories were turning out products faster than they could be absorbed at home.

Just so, the flying machine will bring grave responsibilities—of a

(Continued on Page 2, Column 3)



CRAFT for people who are more or less familiar with the style—people who appreciate irreproachable reed and rattan considerably lower than most stores ask for ordinary You will always find just what you want.
Repairing—Refinishing—Upholstering
THE REED-CRAFT CO.
2718 WEST 7TH STREET.

VAN DEGRIFT'S Standard and Finest Footwear
MONTH END
SALE
MEN'S and WOMEN'S
SHOES
Over 1000 Pairs
$5.85
Values to $12.50
An unusually fine selection of latest and most popular styles and materials. All fine quality shoes from foremost factories.
WOMEN'S SAMPLES $5
Sizes 3½ to 4½ only
VAN DEGRIFT'S INC.
732 So. Hill St.
Men's, Women's and Children's Footwear

NORTHCOTT DENIES CRIME IN COLORFUL LIFE STORY

Desert Bonfire Yields 'Murder Farm' Clew

Partly burned articles from a middesert bonfire discovered yesterday fifty-two miles south of Riverside are believed by Sheriff Sweeters and Deputy Sheriff deCrevecoeur to be the most important discovery yet made in the investigation of the asserted Riverside county murders for which Gordon Stuart Northcott and his mother, now under arrest in Canada, have been indicted in Riverside county.

A sheet of writing paper, half destroyed by the fire contains handwriting in a childish scrawl and has sufficient imprints on the remnant to submit to a handwriting expert for a comparison with Walter Collins, are asserted to have been mistreated and slain by Northcott and his mother.

Several strips of mattress ticking, which apparently were used for binding purposes, were found to contain dark stains and will be submitted to a chemist for analysis. A leaf from a book, the contents of which the officials would not make public, will be checked with a book similar to one known to have been drawn by the Winslow boys from the Pomona Public Library shortly before their disappearance.

OTHER THINGS FOUND

Bits of white cloth, apparently from shirts, and several pieces which officers believe to have been part of knit underwear, also were found in the ashes.

Discovery of the spot was made several weeks ago by C. L. Howe, 8137 South Madison avenue, Southgate, while hunting for specimens of snakes and other reptiles. It is in a remote section of the desert between Riverside and Indio.

Officers said yesterday they give considerable weight to the discovery following the statement made Friday by young Sandford Clark, Northcott's nephew, and the youth whose expose of conditions at Northcott's chicken ranch precipitated the investigation, in which the youth declared Northcott told him he took the bodies of his three youngest victims "fifty miles into the desert." Clark said he checked on the speedometer and found the Northcott car had traveled a little more than 100 miles since it had left the ranch that morning.

A search around the fire spot failed to reveal the mound Howe said also had been there and from which he said a stench was coming when he visited the place last. Evidence that earth had recently been removed was found, officers said.

The fire also had been covered with dirt and it was only after careful sifting of sand and ashes that officers found what they believe to be evidence in the case.

From pieces of a suitcase, with charred edges found in the ashes, police believe the destroyed material had been carried there.

REPORT ON WELL

Simultaneously with Howe's revelations, a report was received by Chief Assistant Deputy Sheriff Bright that an abandoned well on vacant property to the rear of the Mint Canyon cabin rented last February 25 to April 25 by Northcott had been disturbed and quicklime poured into it.

Bright plans an exhaustive investigation of the Mint Canyon site as the result of yesterday's information, and also because of a statement made by Art Brown, a near-by rancher, who told of a bonfire which was built after dark in the rear of the cabin the night following Northcott's renting and which he said burned more than four hours.

When Northcott moved into the cabin, according to the story of a neighbor, Mrs. Logan Goodnight, his only equipment was a pick, shovel and spare tire.

Young Clark told officers when they asked him to clear the mystery of why all buttons had been cut from the clothes found in the investigation.

"Stuart cut them off, put them in a can and then scattered them from the window of an interurban car on the way to Los Angeles," the boy said.

BATTLE LOOMS

In addition to Frank Lyon, a Vancouver barrister retained by Northcott to fight his case for him, Attorney M. G. Neil of Los Angeles, appeared at the Riverside Sheriff's office yesterday morning and announced that he has been retained to act in Riverside for Northcott. At the same time J. Harvey Hearn, 235 Ellen street, Del Rey, former Saskatoon, Sask., barrister, received a wire from J. McKinley Cameron, a Calgary barrister, to represent Cyrus G. Northcott now held in the Riverside jail as a material witness in the case.

Cameron was instructed to retain Hearn by Mrs. Winifred Clark, mother of Sandford, the informer, and daughter of the aged man.

HASTE ADVISED

Mrs. Clark is stopping in Calgary, where Mrs. Northcott, indicted as her son's accomplice, is held by authorities for extradition to California.

Canadian authorities, becoming impatient at the delay in the extradition proceedings, yesterday again wired Sheriff Sweeters of Riverside to expedite efforts to have Mrs. Northcott and her son returned to California to face trial.

Reports that Chief of Police Ritchie of Calgary plans to free Mrs. Northcott unless faster action to extradite her is taken, were denied by that official last night. Chief Ritchie said he will hold the prisoner until California officials come for her," if, naturally, it is within a reasonable length of time.

Investigators Quinn and Kelly of the Riverside District Attorney's office expect to depart from here at 6:10 o'clock tomorrow night for Sacramento to receive extradition papers and then proceed to Canada.

Sheriff Sweeters yesterday informed Canadian authorities he would take Mrs. Northcott from Calgary and requested that she not be taken to Vancouver because of possibility of communicating with her son.

Today county chemists are expected to complete their analysis of stains found in the basement and other parts of the Northcott's Los Angeles home, 1239 Brittania street, and which they already have said are bloodstains.

Lays Charges to Clark's Love of Melodrama

VANCOUVER (B. C.) Sept. 22. (AP) Sitting in the visitors' room at Oakalla prison late this afternoon with several armed guards around him, Stewart Gordon Northcott, accused of killing four boys on his father's chicken ranch at Riverside, Cal., told a newspaper reporter that the "charges against me are melodramatic to the extreme." The youth told his story in a convincing manner and embellished it with quick gestures while a disarming smile often flitted across his face.

"For a time after my arrest," he asserted. "I was deeply worried for myself, for murder is not a nice charge to face, but now I can look on it calmly and if the accusation was not so serious I might even look upon it as a joke.

"My real worry now is for 'little mother.' I am afraid that the worry and strain may break her down.

TELLS LIFE STORY

"Imagine a woman of 64, of slight build, wielding an ax with fragile hands. It is impossible for anyone who knows mother to picture her in such a role. How I wish she (held in Calgary) would be brought here quickly so that we could aid each other.

"Do I look like a murderer? I do not think I flatter myself when I say that I look just like any other young fellow of normal mind and disposition.

"I will tell my whole story, for it has a bearing on the charges made against me now.

"I was born in Bladworth, Sask., on November 9, 1906. Cyrus G. Northcott is my father and Louisa Northcott is my mother. I have one sister, Winnifred, Mrs. Clark.

"Winnifred was married to John Clark when I was a baby. Sandford Clark and Jessie are their children. There are two other children in their family.

PLAYED PIANO

"We left Bladworth and for a time lived in Edmonton and Vancouver, then four years ago we went to California.

"I played a piano in a movie theater and also worked in grocery stores. Three years ago I bought a poultry farm near Ontario. I also sold automobiles for a time.

"Hard work made the poultry farm pay and I had 900 laying hens in addition to hundreds of other birds.

"Winnie commenced to have trouble at home in Saskatoon and was compelled to work in order to support the family. She wanted mother to take the children.

"I drove from California to Saskatoon and when I returned to the United States I brought Sanford with me. I erred in declaring I took him across the boundary by saying that he was only going into the country for a short time. The statements that I kidnaped him are ridiculous. He came of his own accord and with the full knowledge and consent of his mother, my sister Winnie. I should have gotten in touch with the immigration authorities when it was decided that he was to stay on the poultry farm with us.

TROUBLE WITH NEIGHBORS

"Sanford was a stupid boy and one extremely hard to handle. I never abused him, though. I did punish him at times but then in a mild way. The lad was a source of continuous trouble and one time disappeared and I had to make an extensive search for him.

"About this time I had trouble with neighbors. As a result of this trouble some of them were jailed. This did not make me at all popular in the district. The police records will show of this trouble.

"Diseased hens were put among my own fowls and as a result I lost many of them.

"Those digging for bodies on the farm will find many bones of these fowls. Let them dig. They will find no human remains. Knowing that land I can say they will have worn their hands to the bone digging and then will not find any evidence. There is no evidence to find.

"Jessie was to come to us for a visit. I was to meet her at the boat but got to the dock a little late and found that she had disappeared. I made a frantic search and police records will show that I appealed to the authorities at this time for aid. She eventually turned up and gave no explanation but seemed disappointed that her disappearance had not been the cause of much notoriety. She is of the type that likes sensationalism and publicity.

FAMILY DIFFICULTY

"During her stay with us she was in constant consultation with Sanford and the two seemed to be plotting something. The situation became so strained that she was ordered from the farm and went to Los Angeles, where she joined father, who left the ranch some time before. She joined with him and there was considerable trouble. Father had to leave the place on my demand because he had struck mother. He has not spoken to me since that trouble, which was six or eight months ago.

"Things went from bad to worse. Then Jessie reported to the immigration people regarding Sanford's entry into the country.

"I saw Judge Farrell, Weber Building, Alhambra, about the matter. As he was a city judge and was to hold court next day he referred me to R. D. Wickham, another attorney in the Weber Building. He told me that the immigration authorities could make it hard for me owing to the manner in which Sanford had been entered and as I intended to come to Canada with mother, he advised me to lie low there until the case was disposed of.

"It was on his advice that I retained a counsel on my arrival here and went to Mr. Lyons as he had been recommended to me.

"It was not anxiety about any murder charges that led me to seek him but to obtain legal protection in case of a charge arising out of the immigration laws. Mother left me in Vancouver and went to Saskatoon and brought Winnie to Vancouver so that she could meet Sanford when he was deported. She had joined us to fight any absurd charges made against us by Jessie, her own daughter, as to the kidnaping. Do you think that if there was any part of the charges true that she would aid me against her own children?

READS OF CHARGES

"Just before mother and Winnie arrived in Vancouver on the 14th inst., I picked up a newspaper and read the terrible charges against me and how police were seeking the bodies of my supposed victims on the ranch.

"Winnie took charge of things and decided that we would take mother back to Saskatoon to get her out of it all and we would return and fight the case.

"It was Winnie who bought the car in which we drove away.

"I read of us living in different places while we were in the city. We stopped at but two houses.

"It is true that we took blankets from one of the places but we left $8 on the table in the room to cover their cost.

"I guess we were panicky but who would not be, facing such a mass of allegations.

"We drove to Spence's bridge, where we separated from mother, Winnie and I separating at Princeton.

"Then I was arrested. I had read of my declaring that I would shoot it out with anyone attempting to arrest me and when the officer asked me if I had a gun I laughed and declared that I carried three. Neither mother nor I possessed a revolver.

CALLS IT MELODRAMA

"The charges against me are melodramatic to the extreme. They are born from the brain of a boy who has read too many lurid detective and mystery stories and from the mind of a girl who likes sensationalism and notoriety.

"I cannot understand the statements supposed to have been made by my father. We differ in the matter of religious belief. This difference may have something to do with it or it may be that he thinks to aid me by making my actions appear to be those of one insane.

"I will fight extradition not through fear of the charges; but to be taken back to the United States to face scores of reporters, press and movie photographers and the grilling of detectives is not a pleasant ordeal.

ASKS FOR PRIEST

"British Columbia officials have treated me splendidly. Each and everyone has acted in a gentlemanly manner."

Concluding his statement, Northcott turned to his counsel and said:

"There is a favor I would ask. I would ask you to have one of the fathers from the Jesuit Church in Point Grey see me. Tomorrow is Sunday and I think he can cheer me up."

Lyons made an immediate request for the admission of the priest to the prison and this was granted by the officials.

Jessie Clark, young niece of Northcott, may be able to give a new insight into what took place on the farm if she is called as a witness. This much was intimated by tight-lipped British Columbia authorities today, who had given the girl police protection while the hunt for Northcott and his mother was under way.

It is indicated the girl may make a good witness because of statements made to her by her brother, Sandford Clark. Jessie also is said to be aware of other happenings on the ranch which are expected to have a bearing on the case.

HE SEALS HIS LIPS

Although young Northcott is locked in a cell at Oakalla prison here, he is visited daily by his attorney, Frank Lyons, and prison officials. The mother is under arrest at Calgary.

Before engaging the attorney yesterday the youth chatted freely, but vigorously protested his innocence. British Columbia police have no power to question him. They pointed out, however, that there is nothing to prevent the California authorities from questioning the boy when they arrive in Vancouver next week. It was revealed today that Northcott had remarked that the deputies who are searching for human remains on the chicken ranch will have a difficult task digging on the ranch, for the reason that it has not been irrigated for a long time and the soil is baked to a rocky hardness under the hot sun.

BAIL NOT SOUGHT

In conversation at the jail with his counsel, the youth said he and his mother came to Canada to halt deportation of Sandford Clark. Gordon and his mother feared that the deportation would result in the loss of their chicken ranch at Riverside, because the boy had been employed there in contravention of United States immigration regulations, the attorney said.

When he was not chicken ranching, Gordon Northcott played minor roles in the films at Hollywood, he told Lyons, his acting returning him $5 a day. He purports to have been the next in rank above an extra in the acting profession. Northcott announced through his attorney today that he will not seek freedom on bail, but will await the result of extradition proceedings which may take a month or two.

LONG BATTLE LOOMS

Attorney Lyons has requested provincial police to bring Mrs. Northcott to Vancouver.

The fight to extradite Northcott will not begin until the United States deposition has arrived. The case will be heard by a Vancouver county court judge. From the court decision an appeal can be taken on habeas corpus proceedings to the Supreme Court. Extradition must be confirmed by the Minister of Justice and officials said the proceedings may take two months.

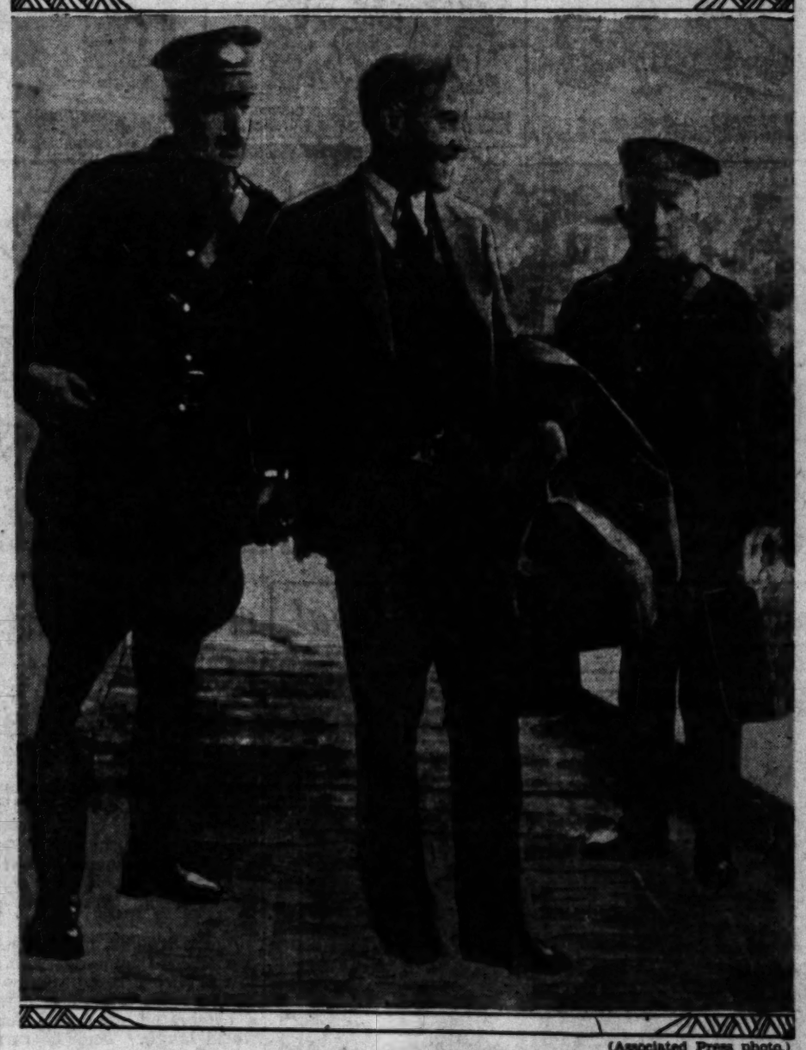
Anticipating a strenuously contested extradition case, the defense lawyer announced he will apply for the production in Vancouver of prosecution witnesses for cross-examination. He said he wants to check the story of Sandford Clark.

FAITHFUL TO OLD FRIEND

Mrs. Smythe: I'm soliciting for a charity organization. What do you do with your cast-o clothing?

Mr. Smith: I hang them up carefully and go to bed. Then in the morning I put them on again. —[The Pointer.

"Murder Farm" Suspect to Fight Extradition



(Associated Press photo.)

Accused of Crimes in Southland

Stewart Gordon Northcott is shown as he stepped from an automobile at Kamloops, B. C., to be taken to a train for Vancouver. He is manacled to Sergt. Fraser of the British Columbia Provincial Police (left.) Northcott was captured at Vernon, B. C., Wednesday. He now is in jail at Vancouver.

"BE KIND" IS CREED OF HERBERT HOOVER

Not Wealth Nor Power but to Make Happiness Possible to All is His Ambition

(Continued from First Page)

He answered instantly and without the slightest hesitation. "The public service," he said.

I had not known what answer to expect, but I am quite sure I did not expect this answer. The public service—the traditionally thankless job. Yet, after years of it, that's the thing to which he would continue to devote himself. But, why?

I had a good opportunity now to analyze him as he fell into a vein of serious thought. It would make a long story to tell all he said. But the burden of it was the conviction he conveyed of his deep desire to solve the riddle of civilization, to untangle the seemingly hopeless entanglements of life. He seemed to be groping for some way by which he could standardize happiness; synchronize God's bounteousness of rural production with the requirements of congested populations. It seemed to me that the brain of the engineer was now at work. And the brain of a man who had achieved such stupendous results from his success in the co-ordination of efforts.

TO MAKE HAPPINESS PERMANENT

"We ought to be able to make happiness a permanent condition instead of the illusive thing that it has been throughout the ages of the past," he said. And it seemed to him that our own country is best suited for the experiment. For, we are a people so apposite to be guided and directed. The American acts quickly, he has initiative, he responds. And in these ways, as in many others, he is different from the European.

In the countries in which he has had such tremendous experiences, Mr. Hoover learned, often at serious cost, that only two or three men in an average European community can be depended upon for intelligent action in an emergency, while in America practically the entire community can be depended upon.

For instance, during the Mississippi flood, Mr. Hoover called upon ninety communities in the South to meet quickly and effectively sudden emergencies. They were called upon at forty-eight hours' notice to feed, shelter and in every way care for sometimes thousands of refugees. And, of these ninety communities, only one failed to function. No such achievement could be hoped for in Europe.

And so, he is proud of his countrymen. Not only is he proud of them, but he has a deep and abiding love for them. And it is out of this love that he is thinking ahead for their permanent happiness. It is a theory to which he has given the name of "Constructive Joy."

EXPONENT OF CONSTRUCTIVE JOY

Constructive joy? What might this mean? It sounded vague and almost platitudinous to me. But, I signed up for it when the Secretary of Commerce got through.

The old saw that a man should put in not more than eight hours at work, eight hours at sleep and eight hours at play (meaning leisure to dispose of as the man desires) still holds good. In a country with our resources and possibilities there should be no greater than an eight-hour job for every man to set his hand to, and a bed upon which he can nab eight hours of sleep. But what about the other eight hours? This is where the theory of "constructive joy" comes in. Shall it be eight hours of leisure devoted to mischief, devilment, back-aliding and evil mindedness with their inevitably tragic results, or shall it be eight hours of wholesome sport, good reading, attendance at clean amusements and all that makes for real happiness?

Mr. Hoover believes that this is something that must be thought of. Because we are to continue to progress; we are to continue to prosper. Already almost the poorest man in our country has a home, a radio, some kind of a motor vehicle and lots of other conveniences, comforts and luxuries that poor men in other parts of the world do not have, and cannot yet hope to have. Consequently, Americans have leisure and are destined to have more. And if this leisure be used wisely and with a wholesome thought, why, then, the republic will endure. The rocks upon which other civilizations were wrecked are far away from us.

In past civilizations, leisure has wrecked the souls of the people and caused empires to totter. Once Rome was the richest and most powerful nation in the world, as America is now. Greece, Babylon, Assyria and other nations also reached the place that we occupy today. Wealth and power were their portion. Their citizens found much leisure at their disposal. Then they deteriorated. Morally and physically they became soft and soon their glories were folded away with ten thousand yesterdays.

Wherefore, thought must be given to a time—however far off it may be—when history will repeat itself and the curse of misused leisure will menace those who are to come after us in future generations. A curse that it is possible to evade if we shall begin to think ahead and to think right.

NOT POWER; NOT WEALTH; HAPPINESS

Looking ahead to the continuance of happiness. Thinking of ways to construct greater joy for the human heart. Such are the thoughts in this man's busy brain. He does not seem to be thinking of power, nor of wealth. How shall the world be made permanently happy? That's the problem he is eager to solve.

I began to feel humble in his presence. And I felt that there is nothing to fear from him if power be placed in his hands. Nothing to fear, and so much to be hoped for.

I write of the man simply as I found him. I came away from Palo Alto with a certain pride in my heart that Herbert Hoover is my countryman.

Twenty-nine men have now presided over the destinies of this nation, and it is a proud boast that none of them disgraced the high office with which he was entrusted. Not all of them were great men, but they were all true. Some of them were statesmen, others politicians, one or two mere political accidents. Several were soldiers.

Each brought something to the office. Some only little, and others very much. But this man, if he shall sit in the chair of Washington, will bring something to the Presidency that none of his predecessors ever brought—the subdued, contrite and understanding heart of a man whose lot it has been to succor a world in the blackest hour it has ever known.

I spent an unusually long time with a man whose time is so nervously clamored for. And the eager, impatient pilgrims at length crashed the gate and brought my visit to an end.

But I was satisfied. I had had my hour. I had found the ladder of Herbert Hoover's ambitions. I know what is going on in his big, deep brain. I have caught a glimpse of his soul.

CONVENTION OF NURSERY BODY NEARS

State Association Will be Convoked Thursday for Three-Day Session

The eighteenth annual meeting of the California Association of Nurserymen will begin Thursday morning at the Beverly Wilshire Hotel and continue through Friday and Saturday. The annual banquet of the association will take place Friday night.

Problems of the industry will be discussed by leading nurserymen of the State and by representatives of the State Department of Agriculture. One of the features of the convention is expected to be the address on Friday of C. E. Cary, director of the educational division of the American Association of Nurserymen, who will make a survey of the whole industry and report on the national association's four-year publicity campaign.

In connection with the convention there will be an exhibition of new and little-known plants, flowers and fruits, and improved machinery and appliances.

More Enroll for Extension Classes Here

Increased enrollment over last year was shown in opening classes last week, a report made public yesterday by the University of California extension division shows. Nearly 1800 enrolled the first three days of the week, compared to 1500 in the same period last year.

Last Monday night the heaviest enrollment of the week was made with 778 entrants, compared with 740 in 1927.

Business firms interested in courses of benefit to their employees have sent groups to the university extension courses in the Hillstreet Building. The second week of classes will start tomorrow night. Two classes are being conducted in salesmanship.

OUTDOOR CHRISTMAS PLANNED

Chamber of Commerce Will Launch Campaign Next Tuesday to Exploit Southland's Winter Clime; Mary Pickford Heads Chief Committee

A city-wide movement to make Los Angeles and Southern California known the world over as the land of "Christmas out-of-doors" has been undertaken by the Chamber of Commerce, according to an announcement yesterday by President Eastman of the chamber.

The campaign calls for the lighting and decorating of thousands of outdoor Christmas trees during the holiday season, according to President Eastman. Mary Pickford has accepted the chairmanship of a general "Christmas out-of-doors" committee, which will hold its first meeting Tuesday noon in the Biltmore music room, under the auspices of the Chamber of Commerce. The general public has been invited.

The idea originated in the exploitation and exposition committee of the chamber, which is headed by A. Carman Smith. Careful details of the city-wide campaign have been worked out whereby almost every civic, social, educational, service, religious and fraternal organization will participate in the campaign.

"It is the intention of this committee to let the whole world know of our splendid Christmas weather," stated President Eastman. "We will do this by lighting and decorating thousands of Christmas trees in the lawns of private residences, schools, clubs, churches, parks and other places."

Improvement associations in all parts of the city will conduct the campaign in their respective localities, working under the guidance of the general committee. The campaign is expected to result in the permanent planting of thousands of living Christmas trees to be decorated and lighted year after year.

President Eastman will open the Tuesday meeting, outlining the plan, and then turn the affair over to Miss Pickford. The general committee has been appointed and the campaign will be under way within a few days after the initial meeting.

FIRE INSURA... RISE PRED...

Chief Scott Gives ... on Department ...

Inadequacy of ... Equipment ...

Council May Consi... of Action ...

...T RANKS HIGH ...ERA WORLD

...Fourth Place in United States

...Armitage Gives Roll of Stars

...e of Song Signed for October

...ough the Los Angeles Grand ...association is only five years ...e it takes its place as one of ...e organizations which pro... ...ent of the first class in the ...d States. In making ..., Manager Merle Ar... ...t with a list of facts ...ortable and which ...Angeles to be fortunate ...an opera association of ...

...ngaged for the com... ...which opens October 3, ...e of the artists who ...making operatic history, ...ises undoubtedly will be ...ng the immortals of that ...Garden has broken her ...appearing nowhere in ...n opera outside of New ...Elisabeth Rethberg, star of ...ction, comes from her ...debut in Strauss's "The ...Rose" and from later tri... ...Ravinia Park in Chicago. ...ently here the greatest so... ...ess of the day. The com... ...ounts the presence of ...the latest soprano ...the Metropolitan, as well ...Tibbs, first contralto of ...ciation.

...ORE ARTISTS

...Johnson is a polished ...an aristocratic tenor. Ar... ...ndous made thousands ...here last year. Gennaro ...the Italian nobility is one ...ly celebrated tenors ...of song. He also is ...a barrymore on the ...Ramon Martin is one of ...experienced men in opera ...ently been a member of the ...Chicago and the ...opera. In Fiora, the as... ...undoubtedly has obtained ...foremost bass, and in ...Pasha Los Angeles will ...for the first time a baritone ...of the Metropolitan.

...ther gesture, the associa... ...signed Lawrence Tibbett ...of his most outstanding ...

...this array are the equal... ...minor matters of secondary ...among the more illustrious ...names are: Pinco, D'An... ...Civinni and Malatesta. ...ments degrees of standing ...have demonstrated their fit... ...ground upon, include Hazel ...de Miranda, Leonore Ivey, ...Judson, Zarghi Emmerson ...

...would spot in the asso... ...ation is the inclusion of ...Serge Oukrainsky, as...

Song Celebrities to Sing Here



MARIA JERITZA — LAWRENCE TIBBETT, BARITONE



MLLE. MARIA FLOHRE' — ELISABETH RETHBERG



EDWARD JOHNSON — SERGE OUKRAINSKY

Stars of Coming Opera Season

...sisted by Maria Flohre and Eleanora Flaige. Following the performances of "Tosca" on the opening night, these dancers will present the American premiere of "The Flowers of Evil," by Cui, based on the Baudelaire poem. They also are providing ballets for "Faust," "Carmen" and the great throne scene in "Turandot."

SEASON'S REPERTOIRE

The repertoire and dates are as follows: October 3, "Tosca;" October 5, "The Love of Three Kings;" October 6, "Turandot;" October 8, "Madame Butterly;" October 9, "The Jest" ("La Cena Delle Beffe;") October 10, "Carmen;" October 11, "Faust;" October 13, the double bill, "Cavalleria Rusticana" and "Pagliacci;" October 15, "Andrea Chenier."

Director Gaetano Merola has divided the nine performances between three conductors, including himself. Others who will share the baton are Maestro Pietro Cimini and Wilfrid Pelletier of the Metropolitan.

R. J. Schweppe, chairman of the general seat-sale committee, has launched his campaign with nearly 200 representative Southern Californians and reports the most enthusiastic interest in the coming season. The box office this year has been opened in spacious quarters at Barker Brothers', an especially convenient place for parking, where seats for all performances are on sale.

ATONEMENT DAY TO BE OBSERVED

Synagogues Will Celebrate Yom Kippur Today

Traditional Kol Nidre Will Usher in White Fast

Services Scheduled in All Temples This Evening

Jews of Los Angeles today will begin, in synagogues and at their homes, the celebration of Yom Kippur, the most sacred and solemn day in the Jewish calendar. At sundown today the chanting of the traditional melody of Kol Nidre will usher in the great White Fast.

In olden days sacrificial pomp was used to bring man to atone for his sins, but with the destruction of the temple and the exile of the Jews, the rabbis made repentance and contrition the dominant features of the day.

RABBI WINKLER SPEAKS

A sermon on Yom Kippur was preached yesterday by Rabbi Mayer Winkler at Temple Sinai. He spoke in part as follows:

"Tomorrow evening at sunset the Jewish people will usher in and celebrate Yom Kippur, the Day of Atonement. This day marks the culminating point of the penitential season commenced on New Year, Rosh Hashanah.

"The Day of Atonement exerts a wondrous influence upon the Jew. It is a day of fasting, feasting and praying. From sunset to sunset we refrain from eating and drinking and show our readiness to have the spirit prevail over matter. The weakened body and the strengthened soul are instrumental in the creation of real repentance and atonement. Repentance cannot be attained through outward ceremony. It is rather an inner process of purification, a whole change of character, of habits and customs with the firm resolution to lead a life pleasing to God and to man."

SERVICES BEGIN TONIGHT

Services at Temple Israel of Hollywood will begin at 7:30 p.m. today with Joseph Diskay singing the Kol Nidre. Rabbi Isadore Jacobson will preach on "Self Honor and Courage." Next Monday at 10:30 a.m. Dr. Isaacson will speak on "Attention to Our Own Affairs Our Chief Duty." At 4 p.m. tomorrow memorial services will be conducted. Music will be furnished by Virginia Flohrl, vocalist, and Samuel Albert, violinist, and Dr. Isaacson will preach on "Faith and Fortitude."

"Yom Kippur is a Jewish contribution to the growing spirit of America," said Rabbi Herman Lissauer of Temple Emanu-El. "It teaches a people, accustomed in the main to look outward upon the world of tangible things, to introspect and to provide spiritual values. The American people, who have shown such tremendous vigor and zest of life, need to be taught to pause and reflect. No people, save Israel, has a day of atonement, in which, without mediation of priest, every man is guardian of his own soul and makes his own peace with God. The American spirit stands in need of such a theme as this."

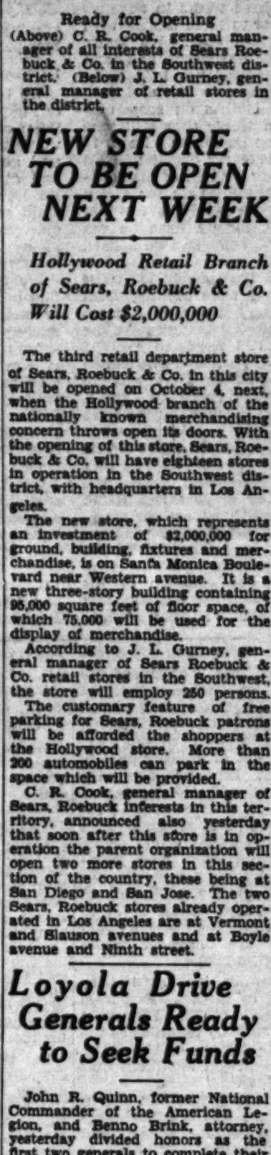
MEMORIAL PRAYER TOMORROW

The Yom Kippur day of fasting and prayer will be inaugurated at Temple Emanu-El this evening with the rendition of the Kol Nidre by the Emanu-El Choir, assisted by Maurice Amsterdam, 'cellist, and Dr. Arthur Freedman, violinist. Rabbi Lissauer will preach.

Devotions will be resumed tomorrow at 10:30 a.m. Memorial services will take place at 3 o'clock tomorrow afternoon.

DISTRICT OFFICERS OF STORE CHAIN





Ready for Opening

(Above) C. R. Cook, general manager of all interests of Sears Roebuck & Co. in the Southwest district. (Below) J. L. Gurney, general manager of retail stores in the district.

NEW STORE TO BE OPEN NEXT WEEK

Hollywood Retail Branch of Sears, Roebuck & Co. Will Cost $2,000,000

The third retail department store of Sears, Roebuck & Co. in this city will be opened on October 4, next, when the Hollywood branch of the nationally known merchandising concern throws open its doors. With the opening of this store, Sears, Roebuck & Co. will have eighteen stores in operation in the Southwest district, with headquarters in Los Angeles.

The new store, which represents an investment of $2,000,000 for ground, building, fixtures and merchandise, is on Santa Monica Boulevard near Western avenue. It is a new three-story building containing 95,000 square feet of floor space, of which 75,000 will be used for the display of merchandise.

According to J. L. Gurney, general manager of Sears Roebuck & Co. retail stores in the Southwest, the store will employ 250 persons.

The customary feature of free parking for Sears, Roebuck patrons will be afforded the shoppers at the Hollywood store. More than 200 automobiles can park in the space which will be provided.

C. R. Cook, general manager of Sears, Roebuck interests in this territory, announced also yesterday that soon after this store is in operation the parent organization will open two more stores in this section of the country, these being at San Diego and San Jose. The two Sears, Roebuck stores already operated in Los Angeles are at Vermont and Slauson avenues and at Boyle avenue and Ninth street.

Loyola Drive Generals Ready to Seek Funds

John R. Quinn, former National Commander of the American Legion, and Benno Brink, attorney, yesterday divided honors as the first two generals to complete their divisions of 125 men each in the campaign to raise a fund of $4,000,000 for the construction of Loyola University.

Arriving at campaign headquarters almost at the same moment, Quinn and Brink yesterday filed a report with Judge Myers, general chairman, that they had completed their team organization and are ready to seek funds to construct the seventeen buildings of the new Loyola University on the Del Rey Hills.

To Dr. George Winfield Scott, a captain in Quinn's division, goes the honor of having the largest team in the organization. He has seventeen lieutenants.

McCarthy Heads Pier Ballroom

George T. McCarthy, pioneer Southland amusement man, has been appointed manager of the Egyptian Ballroom at the end of Ocean Park pier, according to announcement of E. P. King, general manager of the pier.



GEORGE T. McCARTHY

McCarthy entered the show business here shortly after returning from service with the A. E. F. in France. His wide experience as a theatrical producer inspired many prominent amusement enterprises in Los Angeles. He is said to have been one of the prime movers in the effort to popularise public dancing when he first took over the direction of the Cinderella Roof several years ago. He recently has been associated with Bill Paine in the management of a cabaret.

THOUSANDS GET HELP OF CHEST

Aid Given 263,917 During Last Twelve Months

Milk for Children Saved Many Young Lives

Aged Assisted and Mothers Provided Care

The Los Angeles Community Chest aided 263,917 individuals who were either sick, crippled, destitute, aged or orphaned during the past twelve months, according to statistics made public yesterday by its social welfare department. An additional 96,482 persons, principally children, benefited by better citizenship organizations and neighborhood settlements.

The services thus rendered 360,399 men, women and children are divided between the institutional members of the Chest as follows:

Twenty-one welfare agencies served 20,383 destitute families.

Two agencies distributed gratis 602,634 quarts of milk to undernourished children in schools and homes.

One emergency home sheltered thirty-four mothers with their forty-nine children.

Thirteen children's orphanages and schools sheltered, cared for and gave training to 2805 dependent small boys and girls.

One agency placed 333 waifs, deserted or orphaned children in adoptive homes.

YOUNG LIVES SAVED

One children's clinic distributed to 116 infants 43,808 ounces of mothers' milk, thereby saving many young lives.

Seven day nurseries gave daily care to 931 fatherless children, while their mothers were at work.

Three agencies provided relief and employment to 6014 persons.

Four agencies gave lodgings, meals and other services to 56,322 homeless men.

One agency assisted 21,349 travelers and transients, locating relatives and obtaining food, medical attention and shelter.

Six agencies performed services for 56,800 persons in public hospitals, sanitoria and prisons.

Four women's agencies made and distributed 13,303 garments.

Two loan associations made loans to 1758 persons in poor circumstances.

AGED CARED FOR

Three homes for the aged have as residents 208 men and women without relatives, who are unable to care for themselves.

Ten homes gave preventive or protective care to 1656 problem boys and girls.

Six agencies stood as friends and protectors to 3077 boys and girls against neglect, abuse and demoralizing influences.

One child guidance clinic gave physical and mental examinations and corrective treatment to 579 children.

One vocational service bureau made 668 placements and gave vocational information, guidance and special service to 2196 poor people.

Nine hospitals and preventoria cared for 3201 children and 3001 adults, including cripples, blind people and sufferers from tuberculosis.

Three children's clinics examined and gave follow-up treatment to 16,296 infants and children under 16 years of age.

One agency examined 5297 babies and instructed mothers how to keep them well and train them in correct habits.

Seven general clinics for all ages examined and treated 42,401 individuals.

MOTHERS GIVEN AID

Four maternity homes gave care before, during and after confinement to 227 young women and 222 babies.

Seven veterans' agencies assisted 16,428 ex-service men and their families, providing relief, employment and other assistance.

One employment bureau provided 6927 ex-service men with 29,606 temporary jobs and 508 permanent ones.

Sixteen better citizenship organizations have 89,518 boys and girls as active members. The average yearly income of 70 per cent of the families was $1750, showing that the poorer people were those benefited.

Eleven community centers in poor neighborhoods have a house membership of 6964, and had an aggregate attendance last year of 300,168. They provide musicals, motion pictures, dances, playgrounds, and other means of social contact for families too poor to pay for any amusement or recreation outside of their own four walls.

Antirodeo Bill Gains New Foes

The central coast council of the California Development Association has voted unanimously to oppose initiative No. 21, otherwise known as the "Anti-Rodeo Bill," and to urge the central board of directors of the State association to take similar action.

The council represents virtually all phases of industry and agriculture in the nine central coast counties from Contra Coste county on the north to San Luis Obispo on the south, and it was the expressed feeling of the meeting that the initiative measure represents a serious menace to the live-stock industry of the State, and therefore to agriculture in general.

CHEST CHIEFS NAMED

Carey Hill and C. C. Hine Will Aid in This Year's Drive

Carey S. Hill, vice-president of Bond, Goodwin & Tucker, has accepted one of the vice-chairmanships of the central division of the Community Chest. In announcing the appointment, J. A. H. Kerr, campaign chairman, stated that Mr. Hill will form soliciting committee No. 5. The central division will solicit the larger donors in this year's campaign.

C. C. Hine, vice-president of the Globe Grain and Milling Company, also has been enrolled as one of the vice-chairmen. Mr. Hine will form soliciting committee No. 12.

MARCO WINS COURT TILT ON APPEAL

Asserted Vice Lord Will Not Go to Prison Until Justices Act on Stay

Albert Marco, asserted vice lord of Los Angeles, yesterday won a tentative victory in his fight against being taken to San Quentin penitentiary pending a determination of his appeal from conviction on two counts of assault with a deadly weapon.

At the request of Thomas P. White, Marco's attorney, the Appellate Court suspended all proceedings in the case until October 8, next, on which date the Appellate justices will conduct a hearing on Marco's plea for a stay of execution pending a decision on his appeal.

This is not as complete a victory as Marco sought, but it has sufficient effect both to prevent his immediate removal to the penitentiary and open a gateway for a possible favorable ruling on his petition to be kept in the County Jail until his appeal is decided.

At the same time Marco was sentenced to serve from two to twenty years in the State prison on felony charges growing out of the shooting of Harry Judson and Dominick Conterno in the Ship Cafe at Venice last June. Superior Judge Doran granted a ten-day stay of execution, which expired yesterday.

Later White asked for an extention of the stay pending a ruling on the appeal, which the judge denied. White immediately petitioned the Appellate Court to issue either a writ of prohibition restraining the Superior Court and Sheriff Traeger from sending Marco to prison or a stay of execution, which would have the same effect.

The Appellate Court denied the writ of prohibition, ordered the hearing on the stay of execution and suspended all proceedings pending the hearing.

ELK ORGANIST WILD GIVE RECITAL TODAY

The 123rd recital of Sibley G. Pease, resident organist of the Elks' Temple, opposite Westlake Park, will be given today at 4:30 p.m. and will feature the Third Sonata by Felix Borowski. The recital is open to the public without charge.

OLD FURNITURE COMPANY SOLD

California Concern Bought by Eastern Group

Sloane Has Its Chief Store in New York City

Faith in Los Angeles Cited in Transaction

The California Furniture Company has been sold to W. J. Sloane & Co., A. H. Voigt, president of the furniture compan... ...ounced yesterday. Terms of the sale were not made public.

The California Furniture Company was established here twenty-three years ago. Now it passes into the hands of a national concern.

W. J. Sloane & Co. was established in New York eighty-five years ago. Its main store is on Fifth avenue at Forty-seventh street in New York City and it also has stores in San Francisco and Washington, D. C.

RUGS FEATURED

The purchase of the local store was negotiated by W. M. Stevenson, head of the Sloane company's San Francisco store.

The Sloane stores carry complete lines of home furnishings. They make a special feature of oriental rugs and other floor coverings. They purport to have been the first concern to bring oriental rugs commercially into America for resale. For many years they have been the sole selling agents for some of the large carpet mills in this country.

The Sloane concern also owns and operates a large linoleum plant at Trenton, N. J.

FAITH IN FUTURE

In commenting on the local transaction, Mr. Stevenson said: "We have great faith in the future of Los Angeles as is evidenced by our important investment in this community. Los Angeles long since has developed beyond the experimental stage. It is essentially a home city and an aesthetic city as is indicated by its magnificent homes and its cultural advance.

"The Sloane company is an institution of conservative and yet aggressive ideas and we hope to become an integral part of the commercial and cultural progress of this city.

"We realize that in taking over the interests of the California Furniture Company we are stepping into a ready-made recognition which we hope to perpetuate by maintaining the same high ideals and practices which have established the name Sloane in homes of America."

CALIFORNIA VETERANS TO GATHER

Two Thousand Expected at Reunion of Famous Ninety-first Division

Two thousand veterans of the famous Ninety-first Division, A.E.F., are expected at the division's tenth annual reunion next Saturday at Patriotic Hall, according to Karl Marks, secretary.

The occasion will be a twin celebration, marking a decade since the closing of hostilities overseas besides being the tenth anniversary of the forming of the organization. The program will start with registration of veterans at 10 a.m. with Van Hogan, past secretary, in charge.

Maj. Walter H. Gregory is general chairman of program.

In the afternoon the first of two big entertainment programs will be given in the autditorium. At 6:30 p.m., the annual dinner will be served in the dining hall under the direction of Louis Ruff, past president of the association. Following the dinner the main program of the reunion will take place on the top floor of the building.

Rites Tuesday for Southwick

Funeral services will be conducted at the Little Church of the Flowers Tuesday at 2 p.m. for Harold I. Southwick, who died in Rome, Italy, August 24, last, after an illness lasting ten days. Interment will be in Forest Lawn Cemetery. Pierce Brothers are in charge of funeral arrangements.

Mr. Southwick, who was in the automobile financing business on Vermont avenue, was making a pleasure tour of Italy when stricken. He was ill only ten days. He was a graduate of Polytechnic High School and had attended the University of Southern California law school.

He leaves a widow, Nellie B. Southwick, and a son, Donald M. Southwick, who reside at 2850 Sunset Place.

ART TALK ANNOUNCED

Miss Donna Schuster, member of the faculty of the Otis Art Institute, will give a talk on "American Artists of Today" at the Hollywood Plaza Art Salon tomorrow evening. Miss Schuster is one of the young American artists of Los Angeles and has received a number of prizes and honorable mentions at various exhibits both here and in the East. After the discussion she will show a number of her latest paintings in the art salon.

SECTS UNTIE FOR CAMPUS MOVEMENT

City's Religious Leaders Organize to Meet Needs of U.C.L.A. Students

Combining the forces of virtually all sects and denominations, religious leaders of Los Angeles have organized under a charter just granted by the State for the purpose of providing a universal religious atmosphere for the University of California at Los Angeles. Incorporated as the University Religious Conference, the organization will have for its purpose ministering to the religious and moral welfare of students and others associated with the university.

The incorporators include prominent Catholics, Jews, Protestants, as well as students associated with campus societies. A number of business men also are lending support to the movement which has the indorsement and co-operation of the faculty.

One of the aims of the conference is to provide quarters adjacent to the Westwood campus containing libraries, lecture and assembly rooms, dormitories and other facilities for the social and moral welfare of the students.

It also proposes to encourage the establishment of places of worship in the vicinity of the campus.

The officers of the conference are Dr. James B. Fox, president; Father Thomas K. Gorman, vice-president; Rabbi Edgar F. Magnin, second vice-president; C. I. D. Moore, treasurer, and St. Clair Evans, executive secretary. The headquarters at present will be Newman Hall, adjacent to the present campus.

Legion to Name Officers Friday

Representatives of the local American Legion post will be present at the annual meeting of the Legion's Los Angeles County Council next Friday evening, when the annual election of officers takes place. The session will be held in Patriotic Hall.

Several names have been mentioned for the office, including Lloyd Nix, San Pedro attorney; Dr. J. T. Connolly of Culver City; Bert Mann of Owensmouth; E. W. Gilliland of Glendale; Shofstall of Maywood, and Clarence Kincaid of Hollywood.

THE LANCER

(Continued from First Page)

character as yet unformed as well as benefits.

SAVING TIME

The great idea behind these inventions is that they time and distance.

But what are we going with that additional time?

I can't say that we have all this time—all this knowledge gained—all this contact with distant places any very exalted use than

It doesn't seem to be a better world than when we ded about in oz carts.

There is an old saying that man who looks through a scope lives in a large world; man with a telescope in a world. The man who walks sees more than the man who

POISON GAS

A case in point is the ture of an armory that be to a watch now in San

Police search disclosed a outlay of poison gas which crooks can shoot a room through a keyhole door.

Gas weapons were brought patriotic scientists to help most unnecessary and purpose war ever waged; and now to what use these weapons have put.

The curtain has gone up "era of the air." Some acts on that stage will be and some will hold danger...

SPECIAL TRAIN FOR LEGION DELEGA...

A special train filled with ...ican Legion delegates bound San Antonio, Tex., will ... Southern Pacific station Oct... next, at 10 a.m., according to Watson, general passenger a... Leaving at the same time ... another section carrying ... members from northern ... the State. Los Angeles is ... for the 1929 national encamp... the Legion.

Open For Inspection TODAY!

De Mille Manor
2034 No. Argyle Ave.
Hollywood

You are invited to inspect these apartments that are the last word in Luxury, Comfort and Refinement.

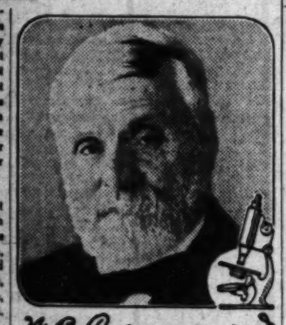
Open All Day and Evening

...scription He Wrote ...n 1892 is the World's Most Popular Laxative

...Caldwell started to prac... ...back in 1875, the needs ...were not as great as they ...Foods lived normal, quiet ...wholesome food, and got ...air and exercise. But ...there were drastic physics ...the relief of constipation ...Caldwell did not believe were ...best things to put into their ...So he wrote a prescription for ...he used by his patients.

...prescription for constipation that ...in his practice, and which ...Dr. Caldwell's Syrup Pepsin, ...gentle, yet thorough remedy, intended ...children and elderly people, ...just such a mild, safe, ...as Syrup Pepsin.

...wonderful management this ...proved its worth and is ...leading liquid laxative in ...the fact that millions of ...people have proven that it has ...for them who needed ...from constipation, bilious... ...loss of ap... ...headache, dyspepsia, ...



W. B. Caldwell, M.D. AT AGE 83

Syrup Pepsin is just as valuable for elderly people. All drug stores have the generous bottles, or use this free coupon:

FREE BOTTLE

Mail to "SYRUP PEPSIN," Monticello, Illinois.

Please send bottle of Dr. Caldwell's Syrup Pepsin to try, entirely FREE.

Name

St.

P.O. 1

The "ENID" ... the rage of Paris! An entirely new pump idea, in Black Velvet with moire trim . . in Patent with genuine water snake trim , in Black Satin with Moire trim or in Autumn Tan Kid with contrasting trim . . and finished with a smart, hammered silver buckle, too chic!

$6

Styles You'll Adore!

STAR FOOTWEAR popularity is not based on Value alone! For to match the fine quality of these bench formed flexed sole shoes that are fashioned of the finest materials procurable, are styles that you would only expect at much higher prices . . perfect copies of the most popular Parisian ideas . . almost as quick as they are to be seen on the Boulevards of Paris. In the correct leathers, trims and colors, too! You'll marvel at Star footwear for this Fall!

Mail Orders Filled

STAR SHOE CO.

Open Saturday Evenings

SEVENTH & BROADWAY — 450 SOUTH BROADWAY — 6638 HOLLYWOOD BLVD

PUBLISHERS
THE TIMES-MIRROR COMPANY
OFFICERS
HARRY CHANDLER, Pres. and Gen. Mgr.
MARIAN OTIS CHANDLER, Vice-Pres. and Secy.
FRANK X. PFAFFINGER, Treasurer.
DIRECTORS
Harry Chandler, Marian Otis Chandler, Frank X. Pfaffinger, Mabel Otis Booth, Harry Carr

Los Angeles Times
EVERY MORNING IN THE YEAR
DAILY FOUNDED DEC. 4, 1881—47TH YEAR

RALPH W. TRUEBLOOD, Managing Editor.

Average for every day of August, 1928.....104,761
Sunday only average for August, 1928.....325,117
Average every-day gain over August, 1927.. 10,021

OFFICES
New Times Building, First and Broadway.
Branch Office No. 6, 833 South Spring Street.
Washington Office, 1311-1319 National Press Club Building.
Chicago Office, 360 North Michigan Avenue.
New York Office, 285 Madison Avenue.
San Francisco Office, 742 Market Street.
Seattle Office, 1311 White Henry Stuart Bldg.
In addition to the above offices, The Times is on file and may be found by European travelers at the offices of the American Express Company, Paris, and Rue Scribe, Paris, France.

LOS ANGELES (Loce Ahng hayl eis)

MEMBER OF THE ASSOCIATED PRESS
The Associated Press is exclusively entitled to the use for republication of all news credited to it or not otherwise credited in this paper and also all local news published here within.

The Times aims at all times to be accurate in every published statement of fact. Readers who discover any important inaccuracy of statement will confer a favor by calling attention of the Editorial Department to the error.

No employee of The Times is permitted to accept any gratuity, in money or its equivalent, from any individual, group or organization having news or business relations with The Times. The public should clearly understand that it is unnecessary to pay anybody anything to get news into The Times and that any Times employee who accepts "gifts" calculated to influence his or her work for this newspaper is thereby rendered subject to immediate discharge.

Bad laws, if they exist, should be repealed as soon as possible; still, while they continue in force, for the sake of example they should be religiously observed.
—Abraham Lincoln.

Today's Bible Text

O satisfy us early with Thy mercy; that we may rejoice and be glad all our days. Psalm lxxxx:14.

SOMETHING MOLDY

The Socialists in Denmark increased by 60,000 their vote in the recent elections. Back in the days of Hamlet there was something smelly about Denmark, and maybe this has something to do with it.

FACING BOTH WAYS

Said that Gov. Smith made his western invasion while putting trust in suspenders and an old-fashioned nightie. Back on Broadway he always wore a fancy belt and swathed himself in pajamas when he climbed into his bunk. Is this toting fair with the public?

UNDER CONVICTION

Within a few days Los Angeles juries convicted two men of murder and decreed that they should hang. Both the men killed the women they were supposed to love and both were under the influence of liquor at the time. Intoxication is no longer any defense against the gallows, but juries in other days frequently considered it as such. Just now the juries appear to be carrying conviction with them.

WORLD'S FAIRS

New York is planning to hold a world's fair in 1932 as commemorative of the two-hundredth anniversary of the birth of George Washington. More than twenty civic and business organizations are already discussing the plans. At the same time Chicago has made much progress upon the preliminaries for her own international exposition, which will be pulled off in 1932 in connection with the centennial of the city's founding. Possibly there is room in the world for two big shows—a year apart, but it would have been better had Gotham kept out of the game. The citizens have Coney Island and "Abie's Irish Rose." What more do they want?

FAVORITE SONS

California, Kansas and Arkansas have never been represented on the national tickets of the major parties until this campaign and the citizens of these States will now proceed to roll up majorities for their favorite sons. It is a rather safe bet that Los Angeles county will give Herbert Hoover the largest majority that any county in the United States will give any candidate—this having due consideration for the massive figures oozing from such great centers as New York, Chicago and Philadelphia. There are five different counties in what is known as the metropolitan district of New York. The Smith vote there is necessarily divided.

THE GREAT SILENCES

Said that a Hollywood movie director wasted about $2000 worth of film on a sneeze. These articulate pictures or talkies have to be made on sound-proof stages. The director may no longer yelp at his hirelings through a massive megaphone. The actors must know what to do or say before the clicking begins. In this particular picture the director himself had a sneezing spasm in the midst of a love scene and when the thing was tried in the projection room it was found that the sneezes registered so vividly that the situation was wrecked. The scene had to be done over again. Thus showing that our pet industry has acquired a new hazard.

THE BIG LEAGUES

It would seem that Argentina is definitely out of the League of Nations. The government has not been participating in League affairs since the first assembly. At that time the representatives put on their hats because Germany was not admitted on terms of full fraternity. Nevertheless, Argentina kept up its dues in the big club and could have sat in at any time had the government been so minded. But under President Irigoyen this tie has been severed. The budget committee has cut out the appropriation for League charges, and the country is aloof from its Old World connections. The citizens want a league for the western hemisphere, but not one that includes Europe. This thing may shape up like our baseball combinations. There will be a National League across the Atlantic and an American League on this side. But watch for the world series.

SMITH AND THE TARIFF

Whether Gov. Smith proposes, as he has intimated, to "let well enough alone" with regard to the Republican tariff system, his first specific reference to this subject at the outset of his swing around the country indicates two highly important facts, first, that he is ignorant of the subject, and, second, that he regards it with prejudice.

His speech at Omaha was intended primarily as a discussion of farm problems, but his incidental comments on the tariff revealed an astonishing lack of knowledge. The Democratic Presidential nominee is an able man and has, in New York, accomplished many worthwhile improvements in State government. Hence, he merely detracts from his earned place in public esteem when he essays to speak authoritatively on matters concerning which he shows himself to be uninformed.

An essential part of the Republican application of the tariff is production for the products sold by the American farmer. Experience has shown that regardless of the amount of production, the farmer's chief market is in America and that his prosperity depends upon the sale of his products, at a reasonable profit, to his own people. The farmer is thus protected from unfair competition with the agricultural products of other lands, where living standards and purchasing values are lower than our own. He gains additional advantage through the fact that no tariff duties are placed on the essential equipment needed for the operation of his farm.

Yet, Gov. Smith in his Omaha speech informed his hearers that the farmer is selling in an unprotected market and buying in a protected market. The specific instances he mentioned to prove his case included references to an increase which he said was due to the tariff, in the price of harvesters and binders—items of farm equipment which are on the free list.

Reference to this inaccuracy was made by Dr. Work, chairman of the Republican National Committee, who also corrected the Democratic nominee in his charge that the tariff has caused a rise in the cost of shoe manufacturing. Shoes, likewise, are on the free list.

The New York Governor might do well to emulate the example of Grover Cleveland, who confessed to his admiring supporters that he knew absolutely nothing about many essential phases of Federal government. The American people are prone to weigh the abilities of men and not to demand the expert knowledge which can come only by study and experience.

And while it may be a matter of Republican gratification that the Democratic leader has sounded a note calculated to attract the unfavorable reaction of the country, it is far more important to the country as a whole that an aspirant for the Presidency is engaging in seemingly irresponsible consideration of a problem so vital to national well-being.

It is to be expected that Smith will draw the critical fire of Republicans in the present campaign; in this instance he has himself been the means of establishing a foundation for some of the criticism.

Thus the Democratic nominee inadvertently again emphasizes the real importance of the tariff as a basic issue in the Presidential campaign—an issue which is of greater concern to the people of California than the New York Governor's views on many other important matters.

The Republican tariff protects California products and California producers, and the economic welfare of the State will take precedence over other considerations, whether they be personal preferences or political prejudices. In the logical application of the California viewpoint the opinions of Candidate Smith and his half-formed conclusions will contrast most unfavorably with the record, the experience and the known convictions of Hoover—a responsible exponent of the fundamental principles of the protective tariff.

THE PASADENA PLAN

The smell of varnish has hardly left the junior-college idea, and now comes the announcement to the educational world that staid Pasadena is about to develop her junior college course into a full-fledged four-year curriculum. Diplomas of highest rank will be delivered at the homes. Culture while you wait to grow up will be dispensed. Evidently more than old fogies gather around the Board of Education in the Crown City Hall.

It is an experiment with the cultural world standing by watching. If Pasadena succeed, the infection is likely to spread to other towns and cities. Indeed, nothing can hinder rural communities from having their union universities in the future.

Will the present State and other institutions of higher learning weather the change? Possibly these may be driven to graduate and research work. Vocational training and specialization will occupy their energies.

Already one university has sensed the times and has discarded its freshman and sophomore years. When the present grist of students in these two classes shall have run out, no more will be matriculated. Will other universities follow?

Under the Pasadena plan in operation, it is declared that boys and girls will be able to live at home and receive the best a professional faculty force can give. Degrees can be picked off the bushes in any back yard.

From the standpoint of economy, it will have its distinct advantages. Whether this will be popular with ambitious youth chafing against restraint remains to be seen after fair trial. Whether youngsters will develop as rapidly under the shadow of the parental roof-tree is another uncertainty. Whether rough corners of character can be rubbed off at home as well as in a dormitory or frat house, may occasion discussion. Flinging a fledgling out upon its own wings and resources has its disadvantages—and advantages.

At all events we are in a transition age. Few appear to know exactly where they are headed. Some values may be lost in sloughing off the old. Other benefits may accrue. That youth will be better educated goes without saying. That the prospective regime will be better for both character and scholarship will be an experiment.

The LEE SIDE O' LA
By Lee Shippey

WE ARE indeed glad that we are not a celebrity. We have some friends who are celebrities and their lives are not their own. They are on parade all the time. Wherever they go, people point and whisper. Every day they have to go to places which bore them to profanity—but, because they're celebrities, they have to keep smiling. Every day they have to change clothes two or three times.



Recently a Class A celebrity, one who is deluged with unrefusable invitations and pointed out and interviewed wherever he goes, in America or Europe, arrived in Los Angeles for a couple of months. He'd like to stay here all the time, but a couple of months is the longest he can stay anywhere. It happened that some of his dearest boyhood friends also were friends of ours. His parents once had invited us to dinner with their guest, Irvin Cobb. And so we wrote the celebrity a note of welcome to our city. He replied with a telegram—fancy telegraphing from the Biltmore to the Times Office—saying he often had heard his dad speak of us and was eager to see us. He'd give us a ring the very first chance he got. But weeks passed and he never got the chance.

How They Suffer

Poor chap! Think what he's missing. Probably his own wife has to make a date three weeks in advance when she wants to have dinner with him on a certain date. We know, from the way he was reared and from our mutual friends, that he'd enjoy nothing else quite so much as lolling around in old clothes on some old-fashioned farm where they still take pride in blooded horses. He hates to dress for dinner every evening. He'd give his shirt—or a dozen of his hardest shirts—to trade places for a day with us. But we wouldn't let him give 'em to us, for we have no use for 'em. We have not had on a hard shirt in twenty years. We haven't even had on a hard collar for eight years. We never wore evening dress but once, and we wouldn't have the nerve to ask the friend who loaned us that suit to trust us again. You see, we were so clumsy as to spill an ice on the trousers, and sent them to the cleaner, and the cleaner lost them. We tried to keep that from our trusting friend by substituting another pair of trusers. But next time he put the suit on—on what was to have been the grandest occasion of his year—he discovered our strategy and was so vocal about it that we got angry and vowed we'd never borrow his clothes again, and he agreed that he'd bet his life we wouldn't. We felt he was very unreasonable, for we had given him good measure. The substituted trousers were not only just as big as the ones which were lost, but five good inches larger in the waist.



Blessings of Obscurity

Yes, we're mighty glad we're no celebrity. If we were, how would we dare sit at ease in one of those nice comfy places in which you can look over last year's magazines while you get your only pair of shoes half-soled? Now we don't feel the least bit self-conscious, for nobody knows us. We can go into any old shop and inquire the price, and say: "Let's see something cheaper, please"—but if we were a celebrity we couldn't. Now we think nothing of wearing our tan shoes with our dark suit or our other suit. We can smoke old Virginia cheroots without being sneered at, or a cob pipe, instead of two-bit cigars.

Fair Warning

Why, we won't even attempt to get into evening clothes for the Woman's Press Club, which has been foolish enough to invite us to its press studio dinner. Not that we wouldn't do nearly anything for the dear ladies of our profession, but how can we? So few newspaper men have dress clothes to lend, and we know that none of the ladies could lend us evening clothes in which we wouldn't feel painfully embarrassed.



Ed Howe

We believe Ed Howe is the quaintest, most original thinker in America. What most of us think is merely what we have absorbed from the ancients and give out more or less shaped—and diminished—by our own minds. Ed Howe thinks as originally as a child would—a child guided by seventy years of varied experience, wide knowledge and exceptionally keen observation.

We have been surprised lately to find how many of the people we meet around town are readers of Ed Howe's Monthly. It must have thousands of readers here, as it has in New York, Philadelphia, Chicago and elsewhere. Yet somehow there is something different about even the addressing of that little paper. O. G. Lord and L. W. Lord of Los Angeles, who live together, subscribe for one copy. Sometimes it comes addressed to "The House of Lords," sometimes to "O Lord!" sometimes to "The Lord Boys," and so on.



INSECTS

Insects decided the location of the country's capital on the Potomac. At least Dr. R. C. Williams, Jr., president of the American Entomological Society, credits the mosquito with driving the capitol buildings out of Philadelphia to Washington, D. C. He might also have said that flies hastened the signing of the Declaration of Independence; for legend has it that the patriots were gathered in a room over a livery stable in the Quaker City. The flies functioned even better than the British, for they stimulated several recalcitrants to seize the pen and sign quickly so as to escape. The flies on top of the bald heads appear to have succeeded where arguments had failed inside.

Some State capitals look as if they had been located by insects. And bugs seem to have built others. But while the mosquito is generally regarded as innocent of a large supply of brains, he certainly used his meager allotment that time in Philadelphia.

The new capital city was laid out in proportions fitting a nation's headquarters. The streets were widened and radiated from the center. It is sometimes an advantage for a city to be created instead of grown. It is too bad that some other cities did not have mosquitoes.

Our chief trouble now is to keep the insects from going to Washington to make our laws. We accord them hearty appreciation for founding the capital. Yet we want our laws made by men. We want men who are big enough to serve the whole country. We want men with world vision. Insects whose outlook is bounded by a morass are not in demand in the home. After having done a good turn, if the insects will now retire and let the people look after the country from this on, the palladium of liberty will not have to be kept under lock and key.

The country is more in danger from insects that bore into the Constitution, than from boll-weevil in the cotton fields of the South, or corn-borers in the Middle West. The Constitution is worth more than any crop. When entomologists threaten the human race with extinction by insects, they appear to have some grounds for their fear.

At all events we now know why mosquitoes were invented.

A TINSEL CROWN

Monarchists in Poland have offered a crown to Marshal Pilsudski, but if the marshal wanted the blooming thing he could take it under his own power easier than at the hands of a group of courtiers. The monarchists have nothing to give but their assent. So far their utterances are only able to make an impression in the joke column.

OVERLOOKED

Isn't it wonderful how smart the things are that a man forgets to say when the time is ripe.

SMITH ECONOMIES

Among the sins laid to the door of the Republican administration by Gov. Smith in his acceptance speech, was that of extravagance.

When it comes to government expenditures, it may be assumed that Gov. Smith knows whereof he speaks, because the administration at Albany throughout the Smith regime has been notorious for its extravagance and consequent burden upon the taxpayers of this State. But he must have been aware that his charges were nothing more than claptrap, because they are not borne out by the record. What has been accomplished by the Harding-Coolidge administrations in the way of reducing the public debt and otherwise lightening the costs of Federal government may still fall short of Gov. Smith's ideals, but at all events, there has been some improvement shown there. That is more than can be said of the Albany record for most of the past eight years.

Let the figures speak for themselves. Gov. Smith held office the first time during 1919-1920. He was succeeded for the following two years by Gov. Miller, whose apparent economies did not suit the Tammany crowd. When Smith was returned in 1923, the State's expenditures again increased by leaps and bounds. Here are the taxes collected and total expenditures of the Federal government and New York State since 1920, with the percentages of decrease in the former and of increases in the latter (last three figures in dollars omitted):

Fiscal year ended June 30	United States Taxes	United States Total expenditures	New York Special taxes	New York Total expenditures
1928	$2,173,952	$3,643,539	$191,223	$317,773
1927	2,224,992	3,493,384	161,244	184,183
1926	1,982,040	3,384,987	135,340	173,192
1925	1,760,537	3,529,643	123,345	161,386
1924	1,842,144	3,506,677	104,169	146,456
1923	1,673,627	3,677,478	96,986	131,808
1922	2,068,128	3,793,562	92,574	126,669
1921	3,206,046	3,538,209	102,928	125,608
1920	3,944,949	5,402,890	94,865	93,954
8-yr. change	—44.9%	—43.9%	+91.9%	+131.9%

The following table shows what both governments have accomplished in the matter of the outstanding debt and interest thereon (last three figures in dollars omitted):

Fiscal year ended June 30	United States Debt	United States Interest	New York Debt	New York Interest
1928	$17,604,395	$731,764	$359,817	$14,094
1927	18,510,174	767,019	341,089	13,487
1926	19,643,183	831,469	315,539	13,228
1925	20,516,272	892,014	318,456	13,199
1924	21,251,120	950,740	306,491	12,973
1923	22,349,687	1,055,088	264,244	11,043
1922	22,964,079	998,485	285,990	11,106
1921	23,976,250	996,676	267,729	9,695
1920	24,297,918	1,024,024	256,024	9,527
8-yr. change	—27.5%	—28.5%	+52.4%	+60.8%

There is no need to elaborate on these figures. But, in the light of Smith's acceptance remarks, it might be interesting to recall what he said on June 8, last, in a special report defending the State financial program:

"We constantly hear of the increased cost of the government, always coupled with the suggestion that there is something of political advantage in driving up the appropriations. Nothing could be further from the truth. A large part of the cost of government is fixed and definite; a comparatively small part of it is liquid and subject to change."—[The Wall Street Journal.

THE WEEK IN POLITICS

BY KYLE D. PALMER

Coming so prominently to the fore as to overshadow some of the genuine issues in the Presidential contest, the so-called "whispering campaign" against Hoover and Smith has not only drawn rebukes from the nominees themselves and from their respective party representatives, but has attracted the scornful denunciation of editors and other public leaders without regard to party throughout the country.

Perhaps it is more a reflection of the innate decency and good sportsmanship of the American people than of popular ignorance that the term, "whispering campaign," carries very little enlightenment to the average citizen. He does not know what the whisperers whisper, nor is he disposed to inform himself on the subject.

When, however, the circulation of scurrilous and fabricated reports, either by word of mouth or through venal publications, reaches nation-wide proportions, the situation takes on a serious and formidable aspect. As far as the record shows, there is not a single instance of any Presidential candidate being defeated by the back-fence gossip and slanderous imaginings of his unscrupulous political foes, but many of the country's most respected leaders have been targets for the tongues and pens of those whom today we catalog as "character assassins."

George Washington did not escape; Andrew Jackson's life was embittered; Abraham Lincoln was viciously assailed; Garfield, Cleveland, Roosevelt, Wilson—all experienced the assaults to which cowardly tongues and irresponsibly prejudiced minds give utterance. And now—Hoover and Smith.

In a country which permits not only freedom of speech but considerable license as well, the tactics of those using anonymity as a shield can have no claim upon public attention or confidence. A slanderous whisper is as a shot in the dark. Sometimes these so-called "whispers" are taken up by well-meaning but fanatical persons and given a semblance of respectability. Then, of course, they become doubly dangerous and vicious.

Neither Hoover nor Smith has been spared in this campaign. Yet it seems to this writer that the sole result of uttered and printed slanders and slurs has been to arouse bitterness and resentment against their authors.

It is entirely in keeping with our national sense of fair play that the vicious and idle gossip about Smith and Hoover has won friends for each among those from whom an opposite reaction was sought.

In any event, the press, the pulpit and individual conversations are filled at this time with discussion and, for the most part, reprehension of the type of campaign activity which finds expression in attempts to besmirch the reputations of the two leading candidates for the country's most important elective office.

And if Smith, the Democratic nominee, has shown himself more restive under the unfair attacks, it must be admitted that his provocation, on the whole, has been greater. He has been pictured as illiterate, personally dishonest, drunken and dominated by foreign religious influences.

Hoover, whose entire life affords an outstanding example of personal integrity, upright living and unselfish service to mankind, has been viciously accused of fraud in private business transactions, of diverting public funds, of seeking to transfer his allegiance from his own government to that of Great Britain.

Each lie in its turn has been exposed both as it related to the Governor of New York and to Hoover. The facts have been made available to any person desiring to obtain them. No excuse for circulating or believing untruths about either party nominee remains. But the attacks of this nature seem to be increasing rather than diminishing.

It is, of course, logical that some of the issues in the Presidential campaign this year will arouse sharp disagreements and that many persons of extreme views will develop exaggerated opinions — and express them with vehemence. In fact there are issues of conviction and conscience upon which men and women of the highest ideals and purposes will vigorously differ, but they will fight their battle in the open, courageously, cleanly and fairly. Many an eye has been blackened in a righteous cause and a tooth loosened or a nose bloodied without sacrifice of right principles.

The respective political and economic purposes of Hoover and Smith and the abilities each has demonstrated will hold the attention of the major portion of the electorate and, when the ballots have been counted, will be the determining factors in the Presidential election.

However it would seem to be a part of good citizenship to take an active hand in the work of exposing and punishing the gossipers and others resorting to ignoble methods in the national campaign. Considerable latitude under the law is allowed those who wish to discuss and criticise aspirants for public office. When this limit is exceeded, the public welfare is as seriously jeopardized as is the peace of mind of him who is traduced.

In this regard something in the form of a gentle admonition might be voiced to those in charge of the Democratic headquarters on Hill street in Los Angeles. On the plate-glass windows of this establishment are pasted many campaign documents and pamphlets, some of them containing slighting and untruthful references to Hoover, allegations exploded long ago.

The energy with which friends of Gov. Smith have been defending him from attack may have caused an impression that the Governor's opponents have shared sole responsibility for this type of activity. On the contrary some of the ugliest and most reprehensible rumors set in motion have emanated from sources unfriendly to Hoover.

The fundamental campaign issues have been met by Hoover and by Smith according to their respective training, temperament and conviction. These issues are bigger than person and extend beyond the confines of party. They relate to the economic and civic foundation of the government of the United States. Any citizen taking time sufficient for intelligent analysis of these issues will have no occasion or opportunity for consideration of reports, rumors and gossip which, if true and important, would be presented by those assuming responsibility for their circulation.

In the Presidential campaign of 1844 an attack was made on James K. Polk by an individual using the pseudonym of "Baron Roorback." The consequences of this particular bit of scurrility proved so favorable to Polk and so disastrous to its author that a new word was written into our language—"roorback."

And the same spirit that caused this repudiation of a "whispering campaign" eighty-four years ago still exists. Roorbacks are no respecters of persons or parties.

ANSWERS TO QUESTIONS

By Frederic J. Haskin, Director

Our Washington Bureau of Information is prepared to give you accurate information on any question of fact you may ask. Send in your inquiries together with 2 cents in stamps to cover postage to the Los Angeles Times Information Bureau, Frederic J. Haskin, director, Washington, D. C.

Q.: How many Secretaries of the Treasury did Andrew Jackson have? S. R.

A.: President Jackson changed Secretaries four times. The original Secretary was Samuel D. Ingham. He was followed by Louis McLane, then W. J. Duane, Roger D. Taney and Levi Woodbury. In turn Roger Taney was appointed and, at Jackson's request, stopped making deposits of money in the United States Bank and its branches. The Cabinet was against this policy and the former Secretary of the Treasury had refused to carry it out. After Taney's action, the Senate refused to confirm his nomination as Secretary. He was afterward appointed to the bench of the United States Supreme Court.

Q.: Do the various keys in music express different feelings or emotions? G. W.

A.: There is a general belief that certain keys do express particular emotions best, and many composers consciously or unconsciously employ them. The minor keys as a class are sad, somber and melancholy, each having particular attributes. In the major keys, C is simple, naive and commonplace; G is rural, merry; B flat, noble, elegant, graceful; E flat, sonorous, vigorous, chivalrous; and so on.

Q.: Are foreign Ambassadors allowed to bring intoxicating beverages into the country? S. T.

A.: Diplomatic representatives are allowed to bring wines and liquors into the United States as an act of international courtesy.

Q.: What county is St. Louis, Mo., in? B. G.

A.: The Postoffice Department says that St. Louis, Mo., is not in any county. The city government executes both municipal and county functions for the territory it occupies, and it always has done so.

Q.: What is Blackwell's Island? A. P.

A.: This is a narrow, rocky island in the East River, between Manhattan Island and Long Island, and forms part of New York City. It is about a mile and a half long by one-eighth mile wide, and is used exclusively for the penal institutions and hospitals under charge of the City of New York.

Q.: When a tiger and a lion fight each other, which wins? J. McC.

A.: Authorities differ as to the fighting qualities of a tiger and a lion. However, records show that in more instances, when the two animals fight, the tiger is the victor.

Q.: Who created Turandot when the opera was first produced in Germany? A. L. T.

A.: Anne Roselle sang the title role when Puccini's opera was first produced outside of Italy. This was in July, 1926, at the Dresden Opera.

Q.: Which furs are for dress wear and which for sports wear? L. D.

A.: The style of the garment determines this to some extent. Generally speaking, furs for dress wear are: American broadtail (processed lamb,) broadtail, caracul, astrakhan, weasel, ermine, squirrel, chinchilla and mole. Furs for sports wear: muskrat, raccoon, civet cat, skunk, opossum, the leopard and his kindred, Russian pony and korova suslik, antelope and gazelle, goat and kid, chipmunk and burunduk. Dependable cost furs for most occasions are: Alaska seal, Hudson seal (dyed muskrat,) sealine and near-seal (dyed coney,) mink, kolinsky, beaver, nutria, krimmer, and Persian lamb.

PEN POINTS

Some men do well by their best friends.

Sometimes a man gets to the top through low-down methods.

The pursuit of truth frequently leads to shocking discoveries.

Even those who indulge in back talk may say it right to your face.

Some people are so easy that after a while they even go at all.

Any man can learn to read a girl is she makes the task easy enough.

He is a wise under dog who realizes that sympathy will help when he gets up.

A woman ought to realize that it is safer to tell her age than have it guessed at.

The naked truth is unadorned, but flattery always has something up its sleeve.

The man who always has a finger in the pie doesn't always pull out the plums.

It is just as well to be familiar with the faults of those who are bigger than you are.

Some people never give a thought to the wages of sin. They do it just for fun.

The people who are forced to swallow their pride usually get pretty well fed up on it.

The man who eventually runs the shop is he who is left to leave after the whistle blows.

Frequently matrimonial ventures because the jointers of two lives eggs can't improve the situation.

There are times when a man must choose between telling the truth and being polite.

It is one thing to make good resolutions, but it's quite another matter to deliver the goods.

In doing unto others as you would have others do unto you are apt to wait for them to do it first.

A politician who lacks backbone is one who carries water on his shoulder and a pint flask on his hip.

The best contented married people are those who never had any other experiences to make comparison.

Sitting on a young man's knee isn't a positive sign that he is able to support a girl in the way she is accustomed to.

Some girls' complexions are made up to imitate a sunset, while others try to look like a burning brush heap.

It is quite possible to read a man's heart through his handshake, provided the reader doesn't go to his head.

RIPPLING RHYMES by Walt Mason

CREDIT SYSTEM

I went to buy a pair of shoes, a stylish pair and nice; but viewing them I had the blues, for I found I lacked the price. I only had three bucks or four with which to make my buy, and it would take some more to buy that pair of skids. "We'll chalk it down," the merchant said, "in a modern way; you sign your name in green and red, and promise you will pay; then you cough up four bits a week until the bill is paid; thus you get the patronage we seek in this department of trade." "The shoes I wear," I made reply, "are old and badly worn; the heels are all dead and dry, the vamps are torn. They're run down at the heel, and are out of line; and yet on honest pride I feel to throw them are mine. I fear that I was born too soon, old-fashioned ways are mine; I could not wear in mortgaged shoon and still feeling fine. I well might go you on the street, with all gawds and lures, and you'd looking at my feet as those feet were yours. And my mind I'd hear you say to or other pet, 'The shoes that passing jay have not been paid for yet. He pays me cents a week, and should a ment fail, I'll have him up fore the beak and sue him the kale.' If I were wear mortgaged shoes I'd always afraid that all the town would degrade. I know the ple go in debt for everything they need, but I am not ready yet to hit the speed. Perhaps I'll come again for footwear, to your when I can bring the iron —but surely not before."

(Copyright, 1928, by the George Matthew Adams Service.)

In One Another's Way

The contractors and other workmen engaged with the utilities companies in the extension and repair work state that their work is greatly hampered by the traffic on the streets of the larger cities and that the same time the automobilists and others interested in the convenience of the city streets is largely due to the frequent tearing up of the pavements by the various telegraph, telephone and electric companies. The solution of the problem has been tried to a great extent in Paris, Madrid and Chicago, where streets are kept free of all these conditions progress in the repair and extension work, but these conditions progress in a manner satisfactory to all the parties concerned.

Military Schools

FIFTY-FIFTH SUCCESSFUL YEAR
URBAN Military Academy
CALIFORNIA'S GREAT OUTDOOR SCHOOL
ACCREDITED to CALIFORNIA and STANFORD

Individual faculty, supervised study, remarkable physical training and wholesome environment for your boy. Discipline of military regulations combined with the excellent mental and physical development makes Urban Military Academy the ideal school on the Pacific Coast. Thorough preparation for Eastern and Western universities. Small classes. Excellent food. Modern buildings. Best equipped and most beautiful campus. Personal care. Military training under specialists. A thorough school of discipline. Summer session. Write for catalog. Indoor pool, boxing, fencing, gym, dancing, dramatics, band. More than a school—a developer of habits of self-reliance, initiative and high moral character. Enroll now. Summer Camp. Col. Chas. H. Boyle, Pres., Wilcox at Melrose. GL. 4187. GL. 9678.



King's Military Academy
Ninth Year. Boarding and Day School of highest Standards for Boys from 4 to 16 years. Boys Entered at Any Time.
Most modern equipment, all class A Fireproof buildings. Large Athletic Field, Gymnasium, Swimming Pool, etc. Prize or photo 1128 Story Bldg. VA. 7991. Los Angeles, Calif.

FOR YOUNG BOYS
Elementary and Junior High grades. Open all year. We teach boys how to study. Firm, kindly discipline. Gymnasium. Well equipped playground. Sloyd. Piano. Violin. Band. Dancing. Day school hours 8 A.M. to 4 P.M. and on Saturdays. 23rd year. Wallace Brick, M.A., Principal, 4001 Venice Blvd. EMpire 8075.

ONEONTA MILITARY ACADEMY
Let us endeavor, with all agencies for bringing out the best in the boy, to fit him not only for University of California and other higher institutions. Primary, Grammar and High School. College Preparatory. Boarding and day students. Fall term opened August 27th. For information, write or call Col. M. Canon Smith, President, 1979 So. Fair Oaks Ave., South Pasadena, Calif. Phone ELiot 2820.

AGE ACADEMY — a big school for little boys. Page stands in a class by itself as a school for little boys. It is the leading school for the grade boys of Massachusetts, and has a high school department. For catalog, address Robert A. Gibbs, Headmaster, 1235 Cochran Avenue, Los Angeles, California, or phone WHitney 1128.

BEACH ACADEMY — HIGH CLASS SCHOOL FOR BOYS. Estab. 18 yrs. Ideal location near ocean beaches, Alamitos Bay and Recreation Park. Summer School. Enroll now. MRS. J. E. BLACKWELL, President. Cor. East 6th and Terraine, Alamitos Heights, Long Beach. Phone 512-39.

SOUTHERN CALIFORNIA MILITARY ACADEMY
A school of high standard. Fireproof dormitory, extensive grounds and equipment. Boxing, track, swimming. For catalogue address Major Wilbur Washburn, Box 606, or 851 St., Long Beach, phone 534-152.

PACIFIC MILITARY ACADEMY
Elementary & High School (Accredited) Enrollment Limited. References Required. Fall Term Begins September 17th. For further information address: Secretary, P. O. Box 366, Culver City, Calif. Telephone EMpire 6032.

Non-Military Schools

LAGUNA BEACH BOYS' ACADEMY
NON-MILITARY
Boys eight to fourteen years. Home surroundings and supervision. Boys can enjoy bathing, boating and riding. Full preparatory course. Special attention for Music, Art and Foreign Languages.
Headmaster James MacDonnel, M.A.B.A.
For catalogue, terms, appointments and prospectus, address
LAGUNA BEACH BOYS' ACADEMY
Box 336, Laguna Beach, Calif. P.O. Box 336

"The Home of Discerning Parents"
OVERLY HALL FOR BOYS
In the boy the purposeful man is born. Here, your boy's mind will be directed along channels that are constructive. Here, he will follow a balanced curriculum. Here, scholarship and school sports are equitably blended.
Sixth Grade through High School
DAY & BOARDING, NON-SECTARIAN, NON-MILITARY

SCHOOL FOR BOYS—Junior College and Preparatory. One School . . . One Faculty . . . two complete plants. In three years no Urban School graduate has failed of admission to college. Ninety-five per cent have gone on to college. For further information address Headmaster, Altadena, California.

School — Boarding and Day School. 1st Ten Grades. Fine Gymnasium. Emphasize Home Life and Training. Small classes and much individual attention.
PRICES REASONABLE.
Tel. SUtter 2436. 205-209 N. Union Ave.

RANCH — mountain boarding school for boys. 25 miles from San Diego. A sensible curriculum for mental development. Horses, etc. Limited enrollment. Only two vacancies available. Spring Valley, California.

Morton School — Preparation for leading Eastern and Western secondary schools. Normal, happy life, guided by men who know the needs of boyhood.
Morton School for Young Boys
Frank M. Sleeper, Headmaster. Tel. Claremont 3361.

Girls' Boarding and Day Schools

HOLLYWOOD SCHOOL FOR GIRLS
Kindergarten, Elementary and High School. Boarding and Day School. Kindergarten, Elementary, Junior High, Senior High, College preparation, Music, Art, Dramatics, Athletics. Resident Patronesses. Mrs. Wilbur Hall Voorhies, Mrs. Mary Hyatt Fairchild. 1749 N. La Brea Ave. GR. 4901.

THOMAS' SCHOOL (ST. CATHERINE'S SCHOOL)
325 West Adams Street
Boarding and day school for girls. Preparation for Marlborough and Girls' Collegiate Schools. Fine gymnasium teacher in charge until 5 o'clock. Out-of-door sports. MISS THOMAS, Prin., WE. 5974. Fall term opens Sept. 25.

MISS FULMER'S SCHOOL
Grades Eighth Grade. Music and Aesthetic Dancing. Boarding and Day Pupils. Classes for all grades. Automobile Service. KINDERGARTEN-Preparing for Teacher's Certificates. College entrance requirements.
827 So. ST. ANDREWS PLACE.

Elliott School for Girls
Ideal Home Life, Character Building. Students accepted for all grades. Outdoor Sports. Beautiful Grounds. Gramercy Place and Shatto Station. Wilhelmina Weaver, M.A., Principal. Telephone EMpire 5347.

WESTLAKE SCHOOL FOR GIRLS
Kindergarten and Lower School. Courses in Music, Art, Home Economics. Outdoor sports and all out-of-door sports. College Board examinations. Fully accredited. Frederika De Laguna and Jessica D. Vance, directors, 700 North Faring Road.

DOUGLAS SCHOOL
A country school on the seventeen mile drive in the Del Monte Forest. Special attention given to the individual child. Non-Sectarian. Elementary grades. Girls taken to and from San Francisco daily. Address: Mrs. Grace Parsons Douglas, Pebble Beach, California.

TON — Boarding and Day School for Girls. All Grades. High School, Junior College Courses. 333 So. Westmoreland. Tel. WAshington 8380. Reopen Sept. 20, 1928. 184 South Euclid, Pasadena. Tel. Ter. 8062.

ADOAKS — An Outdoor Pre-Kindergarten-Kindergarten-Primary Teacher Training School. Graduates are State Accredited Kindergartners. Homelike Student Residences. Director Emeritus—Amelia E. Brooks. Clayde Duval Dalzell, Pasadena.

KNOCK — JUNIOR COLLEGE FOR YOUNG WOMEN. JUNIOR AND SENIOR HIGH SCHOOL FOR GIRLS. Day and resident. Fully accredited. Department of Speech. Music and Art. High School prepares for College Board of Examinations.
DORA LEE NEWMAN, Director.

SONAL SERVICE TO PARENTS
Mothers' Assistant, Los Angeles—day or boarding—the kind desired for their daughters. Box for Miss Mason's School, "The Castle." Mary Hyatt Fairchild, 207 So. Rampart Blvd., Los Angeles.

Ridge Rock Academy for Girls
DAY AND RESIDENT SCHOOL—OPEN ALL YEAR
Kindergarten through High School. A school of wholesome home life. Full School Course. Music and Dancing Courses.
Supervised recreation by the Beach.

Arden School — DAY and RESIDENT SCHOOL for GIRLS
Kindergarten—all Grades—
Junior and Senior High School. Conscientious Instructors. Ideal Surroundings.
Open Sept. 17. Apply Now.
3439 Laurel Ave. GR. 3979

NONAGENARIAN DEFIES AGE

Sets Example for Flappers by Painting Landscapes and Retaining Youth by Mental Exercise

Flappers of Los Angeles (if any,) painting and powdering away for dear life and dreading the specter of old age at 40, meet Mrs. Mary Sprague Lamoreaux, 95 years of age, who announces that she has "just begun to live."

"Yes, I am more than 95, but a young woman should not be asked to state her exact age," said Mrs. Lamoreaux. "Besides, years have little to do with the spirit of youth for, as some one has said, 'age is not in the province of the body, but is vassal to the court of mind.'"

Mrs. Lamoreaux, who lives at 2035 West Twenty-eighth street, was born in Arcadia, N. Y., and spent her girlhood in that city. In 1854 she was married to the late Peter G. Lamoreaux, a noted gold seeker in California in the days of '49. She is the mother of eight children and came to Los Angeles with her family in 1907 from Minneapolis, Minn.



MRS. MARY SPRAGUE LAMOREAUX.

On the walls of Mrs. Lamoreaux's beautiful home hang many pictures, mostly landscapes, many of which she painted years ago, although some of the best ones are Southern California scenes, recently produced. One of her most remarkable creations came flaming from her brush only a few weeks ago. It is a small landscape, depicting trees, rocks and a winding road which fades away into depths of rural beauty.

"Where do you get your marvelous colors?" Mrs. Lamoreaux was asked.

"It is hard to tell," she answered. "I cannot be quite sure. They seem to come from some other dimension of space, or from a well of inspiration deep within the enternally creative soul."

Like California's beloved poet Sterling, who "mourned because he could not rightly utter in the day what God taught in the night," Mrs. Lamoreaux sometimes pauses in her philosophizing, as if stricken dumb at the vain attempt to define thoughts and feelings concerning those mystic experiences which make her life perpetually radiant.

"Since early youth I have been intensely interested in philosophy and poetry," said Mrs. Lamoreaux. "I cannot remember the time when I was not thrilled by the manifestation of the soul of beauty, there is an indefinable beauty, that exists beyond the reach of art, and perhaps beyond the region of the mind, which only the soul may know in its fullness."

"You do not believe, then, that the mind is the greatest part of man?"

"The mind is the instrument of the soul and the soul alone is eternal and substantial," Mrs. Lamoreaux answered. "It has been said that 'the dreamer lives forever while the thinker dies with the day.' These recent dreams of mine may fade, as do the dreams of night, but the dreamer will live on. Thoughts are born, grow, change, mature and die, but that which gives birth to thought is everlasting."

Girl Dies From Poison Potion

When the parents of Elda Robella, 15-year-old Italian girl, returned to their home yesterday afternoon from a shopping trip, they found their daughter lying on her bed in agony. She admitted to them that she had swallowed a poisonous potion, which she found in the home. Shortly after being taken to the Georgia-street hospital she died, without giving any clew as to her motive for suicide.

According to the girl's parents, she had no love affair or troubles of any nature, although she was of a peculiarly reticent and retiring nature. She came here from Italy eight years ago and was attending school here.

The parents are Mr. and Mrs. Louis Robella and their home is at 3036 Moss street.

COUSIN SEEKS OKLAHOMAN

Charles Turner, who left Oklahoma City about two years ago with California as his destination, is being sought by his cousin, Mrs. Jessie W. Ramming, Hinton, Okla., according to a letter received by The Times.

Dancing Schools

Estab. 1900
Philip H. Goldberg
and
Ida M. Bosley
Oldest Established Dancing Teachers in the City.
Will Form New Classes for the Coming Season, Where All the Latest Dances Will Be Taught
ADULT BEGINNERS
Monday Evening, Sept. 24, 1928
INTERMEDIATE CLASS
Tuesday Evening, Sept. 25
ADVANCED CLASS
Wednesday Evening, Sept. 26
HIGH SCHOOL CLASS
Friday Evening, Sept. 28
All classes begin at 7:00
AFTERNOON CLASS
2:30 P.M. Wednesday, Sept. 26
SPECIAL CLASSES
In all types of dances and private lessons by appointment.
Catalog Sent Upon Request
Mr. James Reynolds, Instructor
Flower St., cor. Venice Blvd. (10th St.)
Phone WEstmore 4186.

Boys' and Girls' Schools

The Glendora Foothills School
The Bishop's School for Young Children
Opens its Eleventh Year September 24th.
An elementary boarding and day school for boys and girls (under the auspices of the Episcopal Church.) 20 miles east of Pasadena, and 30 miles east of Los Angeles.
Riding, swimming, tennis, basketball, rifle range, etc. Native French teacher. Diet outlined by child specialist.
School Office Open 9 A.M. to 6 P.M. Daily.
Phone Glendora 445-13 for Appointment with
D. S. DOWNES, Headmaster.
Phone. Glendora 445-13 Glendora, California.

The Earl Curtis School
Enrollment Filled
8008 Beverly Blvd. Whitney 7213

MISS ALLEN'S SCHOOL — FOR EXCEPTIONAL CHILDREN
Established 23 Yrs.
Years of experience and special features for developing the retarded child have been successfully used. For information phone DU. 8805. Address 1936 Arapahoe St.

THE GLENDORA FOOTHILLS SCHOOL
THE BISHOP'S SCHOOL FOR YOUNG CHILDREN
Enrollment at any time. Phone Glendora 445-13 for appointment with Headmaster.

MISS GRACE'S SCHOOL
Kindergarten through Eighth Grade.
335 South Wilton Place Auto Service WA. 0855

THE PROGRESSIVE SCHOOL OF LOS ANGELES
2140 NORTH HIGHLAND AVENUE
Under the direction of Miss Meredith Smith, Ph.D., Columbia University.
The curriculum includes outdoor project activities, athletics, music, art and French. Nursery School, Kindergarten. Grades 1 to 5. Phone GR. 4383.

KIDDIES GARDEN SCHOOL
1903 SOUTH HARVARD BOULEVARD
Day and resident, Kindergarten through Fourth Grade.
Supervised Playground. Resident nurse. Session throughout the year.

Art Schools

ART — Practical Training in all Commercial Art Subjects: Layouts—Posters—Lettering—Commercial Design—Fashion. COMBINED HOME STUDY AND RESIDENT CRITICISM COURSE. You can learn at home during your spare time under the personal direction of resident instructors. Day or Eve. Tuition rates—Combined Course $4 to $6 per month. ART GUILD ACADEMY (opposite Ebell's Temple) 3485 W. 6th

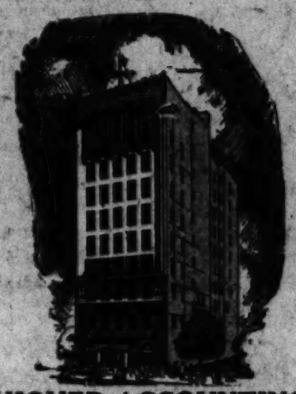
CHOUINARD SCHOOL OF ART, INC.
By encouraging the students' individuality we have obtained very interestingly varied results.
2606 W. 8th St., Los Angeles—DUnkirk 4798

OTIS ART INSTITUTE — A DEPARTMENT OF THE LOS ANGELES MUSEUM providing genuinely fine training in the fine arts and "commercial arts." 24 classes daily and Mon., Wed., Fri. evenings for beginning and advanced students. Persons interested are invited to write or phone for catalogue and to visit the studios of the County's professional art school. OTIS ART INSTITUTE, 2401 WILSHIRE BLVD. (at Westlake Park) FItzroy 6781.

Schools and Colleges

Commercial Schools

Southwestern University
—A downtown institution of standard grade which offers practical training courses of superior quality in all its departments. Prospective students are asked, in justice to themselves, to investigate carefully the program of instruction and facilities this university provides.



HIGHER ACCOUNTING
BUSINESS ADMINISTRATION
SECRETARIAL TRAINING
Day Accounting and Business Administration program permits students to earn their way. Usual university degrees on graduation. Positions secured. Tuition rates are moderate.
Fall Term Now Opening
THIS SCHOOL DOES NOT EMPLOY PROFESSIONAL SOLICITORS
Southwestern University
1121 South Hill Phone WE. 3078

L. A. PRIVATE JUNIOR COLLEGE REGISTRATION TOMORROW, SEPTEMBER 24th
Any high-school graduate is eligible. Satisfactory college work will remove entrance deficiency and permit recommendation to enter university and college in third year. Classes limited in size.
1609 West 9th Street. DU. 1416.

UNIVERSITY OF THE WEST
747 So. Hill St. TU. 2580
L.A. COLLEGE OF LAW
EFFICIENCY BUSINESS COLLEGE
PREP SCHOOL
L.A. COLLEGE OF MUSIC & ARTS 803 So. BdwY

WESTERN BUSINESS COLLEGE
A School of Courtesy and Efficiency
SECRETARIAL, ACCOUNTING
STENOGRAPHIC, SPEEDWRITING
1628 NORTH WESTERN AVENUE GLadstone 8504

Stenotypy -- the New Way in Secretarial Science.. TEN YEARS' PROMOTION IN ONE. Typewriter for home Free. Half Rate $5. to first 50 students joining New Night Classes--any course. Calif. Commercial College, 2711 West 6th St. FItzroy 1122

AUCTION AND CONTRACT BRIDGE
MRS. CATHERINE A. STREETER
assisted by Mrs. Emma Holt Given
Windsor Apt. Hotel, 7th at Catalina Sts., Los Angeles.
FItzroy 3110 OXford 6771 DUnkirk 7486
Mrs. Streeter is associated with Messrs. Work and Whitehead in National Broadcasting.

BEVERLY HILLS SECRETARIAL SCHOOL
Beverly Hills Savings Bank Bldg., Santa Monica Blvd. at Camden Drive.
SUMMER TERM NOW OPEN.
Send for folder and special opening rates.

Business Administration & Accounting
We challenge comparison in our Secretarial, Business Admin. and Accounting Departments. A visit will convince you. Day and evening. WE. 3878. SOUTHWESTERN UNIVERSITY. 1121 S. Hill.

STUDENTS PASS 100%
In recent C.P.A. examination. New classes now organizing in accounting, bookkeeping and income tax. Ask for schedule.
ACCOUNTANTS EDUCATIONAL INSTITUTE
437 South Hill Street 510 Bank of Commerce Building TUcker 7815

Girls' Boarding and Day Schools

HYLWARD SCHOOL FOR GIRLS
13th Year. 2343 Meridian St. Phone GArfield 0046.
Resident and Day School. First to twelfth year. Regular School Courses, also Music, Speech and Self-Expression, Secretarial, etc. Open throughout the year. Rates reasonable. Mrs. Dora B. Pound, Principal.

KENWOOD HALL School for Girls
Boarding and Day Departments. Primary, Elementary and High School courses. 6367 Wilshire Blvd., opposite Carthay Center. ORegon 5303.
RUBY MILDRED KING, Director.

SAN MARINO HALL SCHOOL FOR GIRLS
Boarding and Day school. Kindergarten to twelfth grade. New buildings, beautiful grounds. Enrollment any time. Singing, expression, dancing and applied art in regular course of study. French in all grades. Beatrice Clark, Prin. 1315 Wilson Ave., south of Huntington Dr. South Pasadena ELiot 1456

THE GLENDORA FOOTHILLS SCHOOL
The Bishop's School for Young Children
Boys and Girls 4 to 13. Opens September 24th. Phone GLendora 445-13.

Commercial Schools

Train for Business the Woodbury Way



Prepare for a High Position
Big demand for young men and women qualified for executive duties. Our instruction develops the extra skill required for the higher positions, and assures rapid advancement. It gives the prestige of real college training, and facilities no other institution can duplicate.
All Business Courses
Strong faculty, giving expert instruction in all commercial subjects. High, university standards; close, personal attention; individual promotion. Wholesome, refined environment; select, nation-wide patronage. Executive methods develop greater efficiency and shorten time. Wonderfully fine spirit. You'll like it here.
Get Free Catalog
Oldest, largest and most progressive College of Commerce on the Coast. Begin any time. Day and night classes. Excellent positions secured. Part-time work provided. Free catalog tells why Woodbury is recognized as one of America's greatest business training institutions—why it is the college for YOU.
College Degree in Two Years
Courses in Business Administration, Higher Accountancy and Secretarial Science for young men and women of executive caliber. A practical college education combined with thorough business training. Bachelor degrees conferred. Inves(tigate)
Office Open Monday and Thursday Nights



Woodbury COLLEGE
Woodbury Building
727 So. Figueroa Street
TRinity 8491

BIG MERGER!
HOLMAN BUSINESS COLLEGE
and
Commercial Experts' Training Institute
Will combine their schools on October 1st
At 909 SOUTH HILL STREET Under Ownership of
THE PACIFIC COMMERCIAL COLLEGES
P.C.C. Officers—A. L. Lewis, Pres.; D. L. Holman, V. P.; W. H. Garey, V. P.; O. F. Kelly, Sec'y-Treas.—A. L. Lewis is also President and O. F. Kelly is Treasurer of
HOLLYWOOD SECRETARIAL SCHOOL
WILLIS COLLEGE OF COMMERCE, GLENDALE
(Burbank Secretarial School, Merged)
KELSEY-JENNEY COM'L. COLLEGE, SAN DIEGO
(Pacific Secretarial School, Merged)
And control the Southern Secretarial School, San Diego.
"The largest and best business training organization in the West"
43 Teachers—436 Typewriters—45,000 Square Feet of Floor Space
We offer the most attractive facilities for business training on the Pacific Coast.
Great surplus of excellent positions for graduates.
Transferable tuition and placement.

Positions Waiting
LARGER SALARY CHECKS
Learn Comptometer-Elliott Fisher-Burroughs
Mass Nashlin and Underwood Bookkeeping Machines. Courses Completed in Six Weeks.
MACHINE ACCOUNTING INSTITUTE, 605 W. SEVENTH ST.
ONLY SCHOOL OF ITS KIND

Figures Secretarial School
Complete Secretarial course in three months. Private instruction. Includes notarial, corporation and bond business training. Courses recognized by Law. Special low rates to night students. Open every evening. We place our graduates in good positions through our FREE EMPLOYMENT BUREAU. 605 W. 7th St., Corner Grand. TU. 4101, RE. 5000

Secretarial Coaching School, Inc.
Announces Classes in
Training the Speaking Voice
Miller System of Correct English
Parliamentary Law
Special Legal Training
Speedwriting
DAY and EVENING
All Classes to begin Monday, October 1
603 SOUTH VERMONT AVENUE. Fitzroy 1753

Sawyer SCHOOL OF BUSINESS
HIGHEST STANDARDS ALWAYS MAINTAINED
The Sawyer School's Advisory Department will help you choose subjects necessary for preparation—no obligation. University trained staff; modern business methods.
Classes Daily. (Ask for "FACTS.") Night school Mon. & Thurs.
305 S. FLOWER STREET PHONE TR. 3876

Y.M.C.A. INSTITUTE
30 DAY AND EVENING CLASSES
FOR MEN AND WOMEN
715 S. Hope St. TRinity 4751

Los Angeles Private Junior College
On the quarter plan. Registration Sept. 24, 1928
Any High School Graduate eligible for admission.
Satisfactory work will remove deficiencies in scholarship.
1609 West Ninth Street DUnkirk 9418

WITHOUT AN EQUAL
HOLLYWOOD SECRETARIAL SCHOOL
"Stenotypy classes now forming." "The Better Business School."
1717 VINE STREET. GLadstone 3194

HOLMAN Business College
829½ So. Hill St.
Phone VA. 8755
New—Day and Night Sessions Fall Term
BOOKS AND SUPPLIES FREE
for entire course to all who enroll now. No advance in Tuition.
POSITIONS GUARANTEED. Write, phone or call for catalog.

WOLFE — COSTUME DESIGNING: 948 W. 7TH
DISTINGUISHED FOR THE SUCCESS OF ITS GRADUATES
Special summer course, start NOW. Professional DESIGNING and CUTTING, FRENCH MODEL MAKING, FASHION ILLUSTRATION, FRENCH DRAPING, PATTERN MAKING. Individual instruction. Day or Evening. Oldest established and largest in the West.

COSTUME DESIGNING
Pattern Drafting, Cutting, Fitting, Sewing, Fashion Illustrating, etc. Complete Professional Course. Dingel System. Individual Instruction. Summer Rates.
French-American School, 3275 Wilshire Blvd.—Room 7

STAMMER · STUTTER · NO MORE
For information write or visit our school
California Institute for Stammerers · 1684 W. Adams St. Los Angeles, Calif.

NIGHT LIFE HAS ITS PROFIT, TOO

Evening College Lets Many Gain Knowledge

Class Schedules Fixed for Student's Advantage

Many Graduates of U.S.C. Started Elsewhere

There is little difference between the words "recreation" and "education," and there is no slighting of either during evening hours in Los Angeles. Both tourist and resident are impressed by the gayety of the boulevards, the revues of the city's stages, the opera and drama, ballets and orchestras, beach pageants and Coliseum spectacles.



DR. ERNEST W. TIEGS.

Tourist and resident alike are equally impressed by the eager and energetic thousands of men and women who throng our evening high schools and colleges for higher education.

Dr. Ernest W. Tiegs, dean of university college, the downtown evening division of the University of Southern California, and Mrs. M. O. Joy, his assistant, state that all indications points to an increased enrollment this year over last year when nearly 6000 adult students attended the classes at Seventh and Los Angeles streets.

NO INTERFERENCE

"Social calendars are not interfered with," states Dr. Tiegs, "for each class meets but once a week for a double period of about two hours and a half, instead of breaking into several evenings a week.



MRS. MATTIE O. JOY.

"Cultural calendars are aided, for lecture courses in appreciation of music, art appreciation, modern drama, literary masterpieces, and French and Spanish cannot to contribute to capacity for enjoyment of the finer things of life.

"Adequate rest and recreation is not interfered with, for no student is permitted to attend more than three classes a week.

"Differences between men are not great, but such differences are vital. One hour each evening means 1825 hours in five years. In 1825 hours great possibilities may be accomplished.

EDUCATION COMPLETED

"Last June, 113 of the graduates who received their diplomas at the commencement exercises of the University of Southern California had completed their scholastic requirements at university college. Many had discontinued their college careers previously due to financial necessity, and later found an opportunity at this evening college to complete their university education. We have students registered representing more than 150 schools, colleges and universities from almost every section of this country and several foreign institutions."

More than 175 courses are given, including such subjects as aviation, hotel management, architectural design, retailing, nautical astronomy, advertising, cost estimating, petroleum geology, commercial Spanish, stagecraft, public speaking, and parliamentary procedure.

Organized on the quarter basis, so that classes meet four quarters a year, it is possible for employed persons to obtain a university education in a period of six or more academic years at university college.

As university college is an organic part of the University of Southern California students are entitled to all of the privileges of the Trojan student body.

SANITY TEST FOR WOMAN IN SHOOTING

Mrs. Ruth Sword Will be Examined October 1 Due to Incident in Stage

Mrs. Ruth Sword, who shot Wilbur Ervin in a Pickwick stage en route to Los Angeles shortly after it left Pomona on the 13th inst., will be examined by the Insanity Commission October 1, next, to ascertain whether she is criminally insane. Capt. Bright, chief of the Sheriff's homicide detail announced yesterday.

The complaint was issued to Deputy Sheriff Crousborn by Sherman Smith of the Insanity Commission.

Unless Mrs. Sword is pronounced criminally insane, she will be prosecuted for murder, Capt. Bright stated.

"She is a narcotic addict," the officer asserted, "and if she is placed in an institution merely as an insane narcotic addict she probably would be cured and released within a year. We believe that she is dangerously insane and will seek to have her confined permanently."

At the time of the shooting Mrs. Sword said that she had shot Ervin, whom she had never seen before, because she thought that he was following her. Later she admitted that she had made a mistake and shot the wrong man, the officers assert.

RICHARD ARLEN COLLAPSES

Richard Arlen, screen actor, collapsed on a set yesterday at the Paramount studio. He was quickly revived, however, and soon was able to continue with his work in a jungle picture in which he is being featured. The day before Arlen broke a small bone in his foot when he stumbled over a camera tripod. He insisted on continuing with his work in the picture in spite of the pain and this brought about his collapse. He is expected to be fully recovered by his rest over the week-end.

TANKER TAKES DIVE AND STAYS DOWN

Salvagers Predict That She Will Sail Seas Again



Washtenaw Now a Submarine

"OU can't keep a good ship down," declare salvagers who declare that the old tanker Washtenaw, which turned over and sank at San Pedro night before last from an undetermined cause, will sail the seas again.

That is, after she is reflocated, and it is regarded as a real job and a costly once. Cursory examination failed to reveal her badly wrenched by the careening, and the only material damage is believed to be to her generators and wiring.

A. J. Herkey, a pipe fitter, is being advanced as the hero of the incident. When he saw the ship listing, he hurried aboard, warning men in the engine and boiler rooms, and awakened a seaman asleep in a bunk. He had to heave away a huge chest, which had fallen and blocked the seaman's door, to rescue him.

The little tug Husky, recently bought by Parke & Kibele, sank during the night, her side crushed in by a falling mast from the tanker.

W.C.T.U. WHETS AX FOR ALY

Temperance Leaders Prepare for County and State Sessions in War on Smith

"We are so busy preparing for our county convention at Burbank next week and our State convention at Redlands two weeks later, at both of which we shall lay plans for the defeat of Al Smith, that we haven't time to eat," said Mrs. Hattie C. Young, recording secretary of the State W.C.T.U., as she sat in her office at Temperance Temple yesterday, writing programs and answering questions and refusing to touch a tempting dish of food which an assistant had placed before her.

"Al Smith a 'great legislator'? Who said so?" continued Mrs. Young, turning like a lioness on an apologist for the Tammany Tiger. "Yes, he obtained an eight-hour law for women and obtained some milk for a few starving babies—and on that record he seeks the votes of American women! And if he succeeds, and turns the country over to the liquor interests—as he would—more children will suffer for his success than ever were fed by his vote-bargaining legislation."

MANY TO ATTEND

More than 300 official delegates, representing 6000 members, are expected to attend the forty-fourth annual convention of the Los Angeles County W.C.T.U. to be conducted at the Methodist Church of Burbank from the 25th to the 28th insts., inclusive. The public is invited to all the sessions which will include musical programs and addresses by prominent speakers from various parts of the State.

The convention will begin with a banquet next Tuesday at 6:30 p.m. at the Burbank Christian Church, all other meetings to be conducted at the Methodist Church. Mrs. Hattie Doughty will preside at the banquet and speakers will include Mayor Lapsley of Burbank, Homer Reed, president of the Burbank Chamber of Commerce, Mrs. William Marks, president of the Woman's Club, Dr. A. Austin, president of the Ministerial Association, Prof. S. A. Henderson, superintendent of public schools; Mrs. Herbert Jones, head of the Parent Teacher Association, and Mrs. Eva C. Wheeler, State W.C.T.U. president.

REPORTS WILL BE MADE

Next Wednesday's sessions will start at 8:30 a.m., under chairmanship of Mrs. Doughty, president of the county W.C.T.U. Reports of the last year's work will be made by heads of the various departments, followed by an annual address of Mrs. Doughty. The young people's branch session will be under the direction of Miss Alma Squires. A memorial service at noon will be conducted by Mrs. Lura H. Boleyn. Wednesday afternoon addresses on "Narcotics," "The Bible in Schools" and other popular topics will be made by W.C.T.U. leaders. The chief address Wednesday evening will be by Lieut.-Gov. Fitts.

Department leaders will be heard in address Thursday morning. On Thursday afternoon Mrs. Lydia Michener will speak in The Kellogg Peace Plan. Mrs. Bernice Johnson will discuss "Citizenship and Legislation," Mrs. Emma Budleer will give an address on "Social Morality and Law Enforcement" and Dr. Len Hutchins will tell of temperance work in various parts of the world. Thursday evening's session will be featured by a musical program and a pageant entitled "The Spirit of W.C.T.U."

The sessions Friday will include election of officers in the morning and addresses in the afternoon by Charles Randall, Supervisors Bean and McClellan and Mrs. Belle Kearney, formerly State Senator of Mississippi. The convention will close in the evening with a musical program and the annual gold medal contest.

MME. JUSTH CHOSEN JOURNALISTS' HEAD

Mme. Katinka de Justh, Hungarian woman newspaper correspondent, has been elected secretary of the Hollywood Association of Foreign Correspondents, it has been announced. Mme. De Justh succeeds Aleco Lilius, who is ill. Her headquarters will be in Room 320 of the Roosevelt.

BUSINESS LAW TAUGHT

The Roosevelt Evening High School at 450 South Fickett street offers a course in business law upon Monday and Wednesday evenings from 7 to 9 o'clock. The instructor is Charles F. Adams, graduate of the University of California, law department, and a practicing attorney.

CLUB TO EXTEND WORK

Plans to further the work of the California Badger Club along philanthropic and social lines were discussed at the first meeting of its board of directors. The club is comprised of women who formerly lived in the State of Wisconsin. A luncheon has been scheduled for October 17, next, at the clubhouse, 1419 South Wilton street.

BIG SISTERS GIVE LUNCH THURSDAY

Plan for Monthly Meeting and Program Announced by Superintendent Barton

The Big Sister League, which was organized in 1917 and established the Minnie Barton Training Home as a refuge for the city's unfortunate girls, will hold its regular monthly birthday luncheon and program next Thursday at 12:30 p.m. at 2118 Trinity street. Supt. Barton announced yesterday.

During the eleven years of its existence the training home and the Big Sister League have assisted hundreds of girls who were in difficulty in the courts or on probation. Through the league, composed of prominent society and clubwomen, many of the girls have obtained well-paying positions.

In addition to the Minnie Barton Home, the Big Sisters' League has established the Bide-A-Wee Home for expectant mothers who have been deserted by their husbands. Children of the mothers also have been cared for in this home until the mother has obtained a position.

Officers of the league are: Mrs. Louise Mittendorf, president; Mrs. Robert Ladd Gifford, first vice-president; Mrs. Arthur H. Conger, second vice-president; Mrs. Minnie Barton, General superintendent; Mrs. John L. Butler, inspector; Mrs. Mary Brill, recording secretary; Mrs. Harry Ransom, corresponding secretary; Mrs. Earl Metcalf, and Mrs. John L. Butler, directors, and Mrs. Estelle Ryan Snyder, chairman of publicity.

WESTGATE CONTRACT ANNOUNCED

George Oswald's Bid for Street Work Accepted by City Officials

The Board of Public Works has awarded to George H. Oswald, the low bidder, the contract for improving streets in the Barry-avenue and La Grange-avenue improvement district, in the Westgate section, his contract price being $192,946. The work includes 780,000 square feet of six-inch concrete paving, 88,000 square feet of oiled roadway, sidewalks, curbs, sewers, storm drain and ornamental lighting.

City Engineer Shaw presented to the City Council last week four ordinances of intention for other important improvements including the paving of Eighth avenue from Slauson avenue to Sixtieth street, paving of Winnetka avenue from Roscoe street to Van Owen street, and of Seventeenth Place from Orchard avenue to Vermont avenue.

QUARTET WILL SING AT INSTITUTE MEETING

Members of the Los Angeles councils of the Knights of Columbus and their friends will be the guests at an open meeting in K. of C. Hall Wednesday evening of the Los Angeles Institute, No. 73, Young Ladies' Institute, to which the members of all the southern institutes have been invited. The principal entertainment of the evening will be provided by the Apollo Quartet, who are members of Los Angeles Elks, No. 99, glee club. The occasion is one of the year's outstanding events of the Young Ladies' Institute.

ALUMNI HOST TO COURT

The Southwestern University Alumni Association will tender an informal dinner in honor of the members of the Supreme Court of California at the University Club Tuesday at 6:30 p.m. Judge B. Rey Schauer will act as the toastmaster.

Motorists Held on Rum Charge

Porter Hoggatt, 31 years of age, who gave his address as the Mt. Wilson toll house, and Mitchell Newman, 22, of 314 Avenue 43, were arrested at Figueroa and Pico streets yesterday morning by Sergt. Church, who had chased them north on Figueroa street from Santa Barbara avenue.

The officer said their car was going more than fifty miles an hour when he first sighted it. The police also say two bottles of liquor were found in the car.

Both men were held on the possession-of-liquor charge, while a charge of reckless driving was also placed against Hoggatt.

ARROWHEAD HOTEL'S MANAGER SELECTED

R. W. Larritt has been appointed managing director of Arrowhead Springs Hotel, effective October 1, next, according to a statement yesterday by Arrowhead Springs Corporation. Mr. Larritt was a former manager of the resort. Recently he has been manager of several hotels in Yellowstone National Park. Larritt succeeds H. M. Nickerson, who has been manager for the past two years and who recently resigned this position to manage the new Lake Norconian Club near Riverside.

REALTY MAN NOT LITIGANT

Ben White, real estate man of 304 Bryson Block, has been caused some embarrassment by the story printed in The Times to the effect that another Ben White is suing a brother named Tom for $30,000 damages because Tom is said to have called Ben a thief. Ben White, the realty man, wishes it known that he has no brother named Tom and that he is on excellent terms with his brothers.

TREND OF BROADCASTING TO "STICKS" DELAYED

Use of High Power Stations Out of City, and Away From Studio, Gains in Favor, However

BY DR. RALPH L. POWERS

The trek of broadcasters to the region commonly designated as "the sticks" with their transmitters, while still maintaining studios in the metropolitan area, has not been as spontaneous as was thought a year ago.

The arrangement means the accessibility of a city studio, with the easy transit of talent, while the transmitter equipment, located miles away from the city, enables the use of high power without blanketing reception in congested areas. In this way it feeds a somewhat higher signal volume to receiving set owners.

KFI for more than a year has been testing various locations with a view to placing its 5000-watt outfit outside the city limits. Many sites have been considered and El Monte now is the focal point for activity.

KFI CONDUCTS TESTS

If the station finds conditions satisfactory, it is said that it will make the transfer, leaving the studios in the city. According to dispatches from Washington, KFI has let its application for a 50,000-watt transmitter lapse.

KNX's new technical equipment will be located in the San Fernando Valley, with its old studio in Hollywood and the new one on a film lot. It is probable that the new KNX will have a greater number of remote-control networks than any other local broadcaster.

Improved reception at long distance, however, is not the important result of high power because the doubling of an extremely weak signal is far from sufficient to bring it to a level of enjoyable volume.

The significant effect of high power is in the quality of reception obtained within the station's service area.

HIGH POWER HELPS

With the single exception of summer periods, reception always can be improved by high power to the point that extraneous noises heard in reception are considerably weaker than the record scratch heard on the highest-grade phonograph.

KNRC, with its transmitter at the ocean front of Ocean Park-Santa Monica, is another example of separate technical and studio forces. The main studio is situated in Los Angeles.

KFQZ is in a similar way with the studio downtown and the transmitter perched atop the Hollywood Hills and a fifteen-mile remote line to the studio.

A program that can be enjoyed with the receiver adjusted to minimum sensitiveness gives the clearest possible reception.

SELECTIVITY HELPED

The louder the signal input, the less proportionately is the strength of atmospheric and electric noises, thus making for considerably better reception.

The sensitiveness of most radios is adjustable by manipulation of filiment rheostats or some other sensitivity control.

If maximum sensitiveness is required to pick up a station, the influence of extraneous noises, such as static and radiation from trolley and power lines, is enhanced proportionately.

Technical staffs are giving serious attention to better reception for the various members of the radio audience. The removal of high-powered transmitters out of congested districts is one of the methods advocated by radio engineers.

Radio Official Flies Here on Business Trip

Lou Willis of Philadelphia, Atwater Kent factory manager for the Pacific Coast, returned to the East last week after literally completing a flying trip to principal Southern California cities. While here he was a guest of Ray Thomas, Southern California distributor for Atwater Kent.

In his tour Willis employed an army two-seater. He expressed approval of this mode of travel, adding that the saving in time could popularize "flying business trips" in the future.

That speacular sales records are being established by the Atwater Kent organization, was stated by Willis just before his departure. "Greater sales have been stimulated during the past few months then ever before in the history of radio manufacture," he declared.

RECORDS' GAMUT BROADCAST

A recital of phonograph records from the end of the nineteenth century down to the present time was broadcast from a London station recently. It included the old-fashioned phonograph records, which were in cylindrical form, and passed through the years until it reached the present-day electrically recorded discs, showing how the phonograph has evolved from a jumble of noise to an artistic instrument.

TELEVISION SETS CONSIDERED

Installation of experimental broadcast vision apparatus in South Africa is reported under consideration, E. B. Lawson, United States trade commissioner at Johannesburg, advises the Department of Commerce. The local press, he says, relates that a British television company is offering broadcasting television apparatus to radio stations in South Africa at a price between $2500 and $3000.

AMPLIFIER ANNOUNCED

One of the first commercial broadcast receivers containing a shield grid tube as a radio frequency amplifier has been announced by the Charles Freshman Company. It has four tubes besides the rectifier and is operated by alternating current. The Q circuit, developed by George Ells, is used.

Radio Trade Record Cited by Distributor

"Two hundred and forty-three Southern California radio dealers have established a record for the sale of one make of radio equipment that stands unparalleled in the history of the radio industry." This statement made by Harry A. Ungar, president of Ungar & Watson, Inc., Los Angeles distributing concern, yesterday, tells of the sensational progress made in selling Majestic all-electric radios in Southern California during the past three months.

"Majestic radio came on the market in Southern California on June 6, last," said Ungar, "and since then our dealer organization in the ten southern counties of California has purchased and in turn sold to the radio buyers the record-breaking number of seventy-five carloads of Majestic receiving sets.

"The public approval accorded the Majestic radio has been one of the most surprising developments I ever have witnessed. Majestic, although made by one of the best-known manufacturers in the radio industry, was an unknown quantity in the field of radio reception apparatus prior to last May. The manufacturers, Grigsby-Grunow Company of Chicago, favorably known for their Majestic A and B power units that preceded Majestic all-electric radio apparatus, have employed the same manufacturing methods in the building of Majestic radio that they used in building power units and have put the building of high-grade radio equipment, for the first time, on a large production basis."

AUTHORIZED PHILCO DEA

Alhambra
Exclusive Dealer
PHILCO
Easy Payments
LE ROY
RADIO ELECTRIC CO.
43 N. Garfield, Alhambra.

Fireside Radio Shop
Registered PHILCO Dealer
ALbany 5012 5531 York Blvd.

PHILCO
Demonstration
Phone CRESTVIEW 8291
Tobey Radio Store
8405 Santa Monica Blvd.

PHILCO
Dealer
Henderson's Radio Store
We Satisfy. Expert Repairing.
4523 Whittier Blvd.
ANgelus 8748

PHILCO
Dealer
TIVOLI RADIO SHOP
Fred Knowlden, Prop.
4234 Central Ave.
HUmbolt 2449.

Radio Official Flies Here on Business Trip

Lou Willis of Philadelphia, Atwater Kent factory manager for the Pacific Coast, returned to the East last week after literally completing a flying trip to principal Southern California cities. While here he was a guest of Ray Thomas, Southern California distributor for Atwater Kent.

In his tour Willis employed an army two-seater. He expressed approval of this mode of travel, adding that the saving in time could popularize "flying business trips" in the future.

That speacular sales records are being established by the Atwater Kent organization, was stated by Willis just before his departure. "Greater sales have been stimulated during the past few months then ever before in the history of radio manufacture," he declared.

RECORDS' GAMUT BROADCAST

A recital of phonograph records from the end of the nineteenth century down to the present time was broadcast from a London station recently. It included the old-fashioned phonograph records, which were in cylindrical form, and passed through the years until it reached the present-day electrically recorded discs, showing how the phonograph has evolved from a jumble of noise to an artistic instrument.

TELEVISION SETS CONSIDERED

Installation of experimental broadcast vision apparatus in South Africa is reported under consideration, E. B. Lawson, United States trade commissioner at Johannesburg, advises the Department of Commerce. The local press, he says, relates that a British television company is offering broadcasting television apparatus to radio stations in South Africa at a price between $2500 and $3000.

AMPLIFIER ANNOUNCED

One of the first commercial broadcast receivers containing a shield grid tube as a radio frequency amplifier has been announced by the Charles Freshman Company. It has four tubes besides the rectifier and is operated by alternating current. The Q circuit, developed by George Ells, is used.

THE RADIO DIAL
Hour by Hour

8 to 9 a.m.
KMTR (518.9 M., 580 K.)—Instrumental.

9 to 10 a.m.
KFON (241.8 M., 1240 K.)—Organ, 9:30.
KHJ (399.8 M., 750 K.)—Records at 9:30.
KMTR (518.9 M., 580 K.)—Sponsored.
KNX (336.9 M., 890 K.)—Program.

10 to 11 a.m.
KFI (468.5 M., 640 K.)—Church Fed.
KFON (241.8 M., 1240 K.)—Chimes.
KFWB (361.2 M., 830 K.)—Sponsored hour.
KHJ (399.8 M., 750 K.)—Records to 10:30; Meth. serv. at 10:30.
KMTR (518.9 M., 580 K.)—Sponsored.
KNX (336.9 M., 890 K.)—Prea. serv.

11 a.m. to 12 noon
KFI (468.5 M., 640 K.)—Baptist service.
KFON (241.8 M., 1240 K.)—Ch. Sc. serv.
KFWB (361.2 M., 830 K.)—Sponsored.
KHJ (399.8 M., 750 K.)—Meth. serv.
KMTR (518.9 M., 580 K.)—Sponsored.
KNX (336.9 M., 890 K.)—Prea. serv.

12 noon to 1 p.m.
KFI (468.5 M., 640 K.)—Studio.
KFWB (361.2 M., 830 K.)—Sponsored.
KHJ (399.8 M., 750 K.)—Services to 12:30.
KNX (336.9 M., 890 K.)—Services to 12:30

1 to 2 p.m.
KFI (468.5 M., 640 K.)—Marcus Markson
KFON (241.8 M., 1240 K.)—Organ.
KFWB (361.2 M., 830 K.)—Studio; baseball.
KNX (336.9 M., 890 K.)—Bible study.

2 to 3 p.m.
KFI (468.5 M., 640 K.)—Rocky Bernard.
KFON (241.8 M., 1240 K.)—Organ; band
KFWB (361.2 M., 830 K.)—Baseball.
KNX (336.9 M., 890 K.)—Park program

3 to 4 p.m.
KFI (468.5 M., 640 K.)—N.B.C.
KFON (241.8 M., 1240 K.)—Band.
KFWB (361.2 M., 830 K.)—Baseball.
KNX (336.9 M., 890 K.)—Park Board.

4 to 5 p.m.
KFI (468.5 M., 640 K.)—N.B.C. program.
KFON (241.8 M., 1240 K.)—Records.
KFWB (361.2 M., 830 K.)—Baseball.
KNX (336.9 M., 890 K.)—Band.

5 to 6 p.m.
KFI (468.5 M., 640 K.)—Adele Howard.
KFON (241.8 M., 1240 K.)—Old timers.
KNX (336.9 M., 890 K.)—Services.

6 to 7 p.m.
KFI (468.5 M., 640 K.)—Studio; N.B.C.
KFON (241.8 M., 1240 K.)—Band.
KFWB (361.2 M., 830 K.)—Burr McIntosh.
KHJ (399.8 M., 750 K.)—Music to 6:45; Los Angeles Times' world-wide news at 6:45.
KNX (336.9 M., 890 K.)—Unitarian serv.

7 to 8 p.m.
KFI (468.5 M., 640 K.)—N.B.C.
KFON (241.8 M., 1240 K.)—Concert orch.
KFWB (361.2 M., 830 K.)—Orchestra.
KHJ (399.8 M., 750 K.)—Methodist serv
KMTR (518.9 M., 580 K.)—String music.
KNX (336.9 M., 890 K.)—Prea. serv.

8 to 9 p.m.
KFI (468.5 M., 640 K.)—Organ.
KFON (241.8 M., 1240 K.)—Ch. Sc. serv.
KFWB (361.2 M., 830 K.)—Light opera.
KHJ (399.8 M., 750 K.)—Symphony.
KMTR (518.9 M., 580 K.)—Symphony.
KNX (336.9 M., 890 K.)—Concert orch.
KPLA (288.3 M., 1040 K.)—Orchestra.

9 to 10 p.m.
KFI (468.5 M., 640 K.)—N.B.C.; studio.
KFON (241.8 M., 1240 K.)—All-star night.
KFWB (361.2 M., 830 K.)—Ragtime.
KHJ (399.8 M., 750 K.)—Symphony.
KMTR (518.9 M., 580 K.)—Symphony.
KNX (336.9 M., 890 K.)—Calmon Luboviski

KPLA (288.3 M., 1040 K.)—Orchestra.
10 to 11 p.m.
KFI (468.5 M., 640 K.)—Orchestra.
KFON (241.8 M., 1240 K.)—All-star night
KFWB (361.2 M., 830 K.)—Ragtime.
KHJ (399.8 M., 750 K.)—Vienness Quintet
KNX (336.9 M., 890 K.)—Studio to 10:30.

11 a.m. to 12 midnight
KFON (241.8 M., 1240 K.)—All-star night.
KHJ (399.8 M., 750 K.)—Dance hour.



HERE'S SERVICE FOR YOU!

Think of the kind of home—apartment—flat—or room that you'd like to rent . . . decide where you want to live . . . then turn to Times Want Ads and there it is!

The Los Angeles Times lists more rentals than any other local newspaper

TIMES RENTAL ADS

...ED PHILCO DEALE...

PHILCO
Hollywood Philco Dealer
HERBERT L. JACK...
5117 Hollywood Blvd.
OL. 2555

Exclusive East Side
PHILCO
Dealers
PORUSH & GOLDENB...
2107 Brooklyn Ave.
AN. 7740. Los Angeles

A. & M. RADIO STO...
Registered
PHILCO
Dealer
5320 S. Central Ave.
AX. 7205.

PHILCO
Authorized Dealer
DE HOOG BROS.
6120 South Broadway
Phone THornwall 0...

PHILCO
Figueroa Radio Sh...
Phone TUcker 7911
937 W. 7th Street

...SERVICE YOU!

...the kind of house—
...t—flat—or room that
...e to rent . . . decide
...ou want to live . . .
...to Times Want Ads
...nd there it is!

...RENTAL ADS

Radio Usages Given Notic... in New Bo...

Frederick A. Stebbins, ... New York, once more ... "Mirrors of the Year," a ... revue of the outstanding ... trends and events of ... pages, illustrated, edited by ... ace Winston Stebbins.

One of the chapters is ... "What Use Broadcasting," ... by William G. Shepherd, ... vised from his article which ... peared in Collier's.

The subject matter of the ... chapter deals largely with ... broadcasts and particularly ... of radio in politics, covering ... conventions of 1924 and 1928.

The radio chapter is not by ... means the strongest section of ... the compilation.

Miss Ostender Will Return ... Radio Audi...

Miss Hilda Ostendorf, ... soon will be heard in Southern ... ifornia radio circles after a ... sence of two years. In the ... days of broadcast she appeared ... Alhambra Masonic program ... KHJ and on concert hours ... Alhambra Community House ... over KFI.

With a rich, full voice of ... resonance, Miss Ostendorf's ... activity has been confined ... many radio auditions.

...tures of New ...trodyne-Plus ...dio Explained

Many Advantages Now to Radio

"Neutrodyne-Plus" is a new term in ... and is descriptive of the discovery ... principles embodied in the new ... Philco Radio.

Philco is known in radio circles for ... quality. It is free from oscillation. Its ... purity and clearness of tone.

... quality, after three years of re... Philco engineers have added a PLUS ... for the first time in the history of radio ... have found the way to utilize the ... principle and at the same time ... full maximum power. Super-... now combining one iota of the ... Neutrodyne purity of tone.

... result is perfect tone quality plus ... power range and extraordinary selec... combination new to radio.—"Neu... Plus."

...o Aerial Needed

... to plus power, the Philco will give ... number of local stations and ... stations without an aerial! It ... used with a special, portable ground ... The Philco is therefore ... a short aerial, indoor or outdoor; ... will bring in stations covering a ... distance range.

...ptime Reception

... reception at last! Philco's ... makes possible the reception of ... during the day. The Philco ... distantly at night but for the woman ... time during the day. You will be ... to feel how many delightful radio ... are on the air during the daytime. ... operation is so simple and posi... tones come in sharply, clearly and ... strong." All with one dial.

...ness and Volume

... Philco, distance records are mere ... on a catalog of call letters. It has ... for clear, undistorted reception ... stations. It not only snatches ... programs but brings them in ... volume to enjoy. And you will ... you never knew existed—love... which the average set is not ... enough or powerful enough to ...

...ering Selectivity

... sharp tuning. Only a hair's ... turn many times tunes out one sta... and brings another booming ... control; no blind "groping" for ... simple to tune, a child can do it! ... give you a new experience in ... and finishes.

...lawless Tone

... Electric Hi-production. In orchestra ... you hear the complete ensemble, ... tones of leading instruments ... and other accompaniments—... it is. In song or speech, all the ... and inflections, high notes or ... you with life-like fidelity. Close ... as you listen and you will realize ... hearing not a radio performance ... Hi-production.

...ctric—Entirely Dry

... Philco is *all-electric*. No batteries, ... acids or liquids. *Entirely dry.* ... into the light socket. Needs no ... whatever.

...ange Control

... exclusive Philco feature which sep... ... stations and confines each ... to its proper tuning point. Cuts out inter... ... extremely important in large ... where many broadcasting stations ... Smooth, uniform control of volume—... without that "detuning" which spoils ... music. Also, with Philco's marvelous ... the faintest stations are often brought ... by means of this range control, ... operated on the same point of the ...

...ograph Connection

... is provided on the Philco dial ... to which an electric pick-up may be ... thus making the amplifying power ... radio available for reproducing ... records electrically. Through ... the Philco will endow your old ... with that new depth and fullness of ... new volume and life-like quality, ... renewed interest in phonograph ...

AND—At a Price

... quality Philco Electric Radio ... a complete console cabinets at ... moderate prices. And, in addi... new improvement has been installed ... cabinets to sell at popular ... Thus, no matter what model you ... may be sure of the utmost in ... Plus" performance.

The Philco Speaker

... how much a radio set is ... depending from the set, it is ... by what its speaker can ... the set transmits to ... the whole musical range from ... low notes, it is highly important ... speaker also have a reproduction ... that of the set. Otherwise ... which may be faithfully coming ... set are choked off in the speaker ... is idle.

... speaker reproduces in full, ... natural tone everything that ... transmits to it. It captures ... high and deeply low vibrations ... perfect reproduction over ... musical scale. There is no false ... or part group of tones; everything ... with proper balance and pro... The combination of Philco Set and ... gives a tonal depth, a uniform re... and animation which is new ...

... that has been done ... in the industry to give ... radio enjoyment is in... in the Philco. And in ... features found in no ... set. The above describes ... of these features. Visit ... Philco dealer and let him ... the Philco Electric Radio ... in full.

... the coupon for the ... Radio booklet-free.

New Radio Discovery "Neutrodyne-Plus"

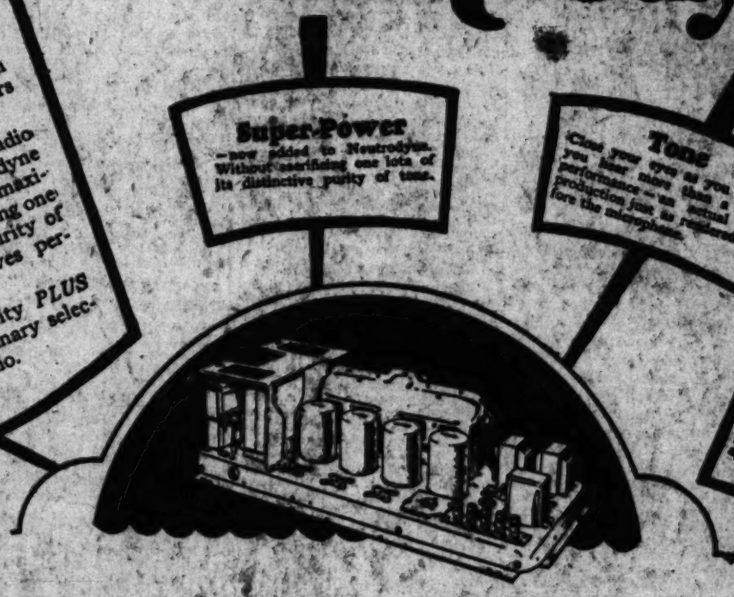
"Neutrodyne-Plus"

A new term in radio to describe a remarkable enlargement of the Neutrodyne principle—a discovery by Philco radio engineers.

Scientists agree that Neutrodyne produces the purest and clearest tone quality known to radio. To Neutrodyne, Philco engineers have now added a *PLUS!*

For the first time in the history of radio they have found the way to use Neutrodyne and, at the same time, combine with it maximum power. And this without sacrificing one iota of the distinctive Neutrodyne purity of tone. Yes, *super-power*—which gives performance never before known.

The result: perfect tone quality *PLUS* vast distance range and extraordinary selectivity—a combination new to radio.

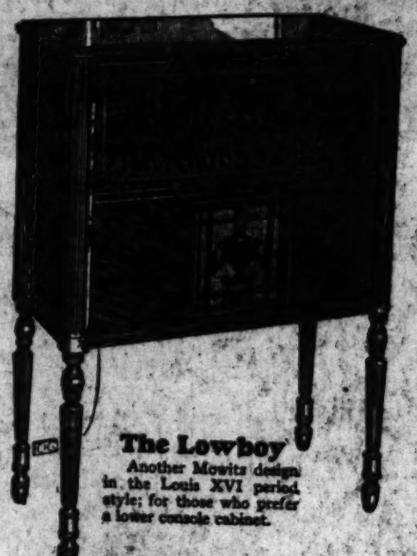


Come·Look·Hear this New Type Radio



Highboy

A modern conception of the Louis XVI period design by Albert Carl Mowitz, an international authority. Handsomely matched walnut panels. Constructed with infinite care.



The Lowboy

Another Mowitz design in the Louis XVI period style; for those who prefer a lower console cabinet.



New Type Speaker

The Philco Speaker reproduces the entire musical range, high notes as well as low notes, in perfect balance and proportion. A full, broad, life-like tone. The combination of Philco Speaker and Philco Radio produces a range, depth and naturalness of tone which is new to radio. In five colors to match the Philco colored table cabinets.



Console Grand Speaker

Has specially designed tone chamber which gives amazing emphasis to its life-like quality of tone. In combination with the Philco table model radio, it offers the utmost in "Neutrodyne-Plus" performance.

THE Philco dealer in your neighborhood is ready to show you the new Philco Electric Radio. Even if you don't intend to buy, he will gladly let you *see* and *hear* this new radio discovery and explain to you what "Neutrodyne-Plus" has added to radio performance. He'll tune in the Philco for you, or let you tune it yourself. AND—he'll explain, if you wish, the *liberal offer* on which Philco is being sold everywhere. No obligation. Be sure to visit your Philco dealer *tomorrow*.

Easy Payments

First, a free trial in your home! Then if you decide to keep the Philco, a small payment down and it is yours. The balance in easy monthly payments. Don't wait until you have saved up the cash. Enjoy the Philco *now* and pay out of income. Every Philco dealer will make you this offer.

Trade In Your Old Radio

Any Philco dealer will make you a liberal allowance on your old, out-of-date radio. Don't be content any longer with inferior reception; don't fuss any more with an old-fashioned, troublesome set. Now you can own the all-electric radio you wish for without taking a dead loss on your old set.

Free Trial In Your Home

The Philco dealer in your neighborhood will deliver the Philco Electric Radio to your home on an *absolute free trial*. He will simply attach it to your light socket (you don't even need an aerial!) and let you test it thoroughly in the very spot you would use it. Judge for yourself what Neutrodyne-Plus means in tone, selectivity and distance. Let your friends hear it. Compare it with ANY other radio. Then decide. If not delighted, your dealer will take it back. No obligation—the trial is *free*.



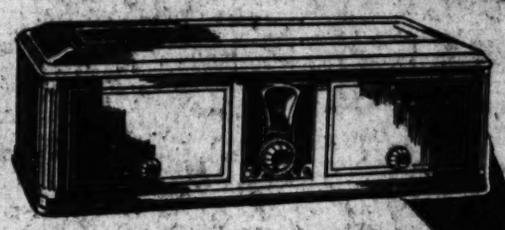
Send for Radio Book

Above all, remember to *visit your Philco dealer* tomorrow; hear "Neutrodyne-Plus"; see the exquisite Philco models.

IN THE MEANTIME mail the coupon below for the *free* radio booklet showing all models of the Philco Electric Radio and Philco Speakers in full natural colors. We'll also send you the prices and full details of Philco's national "Free Trial, Easy Payment, Trade-In Offer." Send the coupon now—no obligation whatever.

COLOR

In response to the modern trend, the Philco Electric Radio has been placed in table cabinets of exquisite color. Softly modulated two-tone effects, plain and hand-decorated, to suit the conservative as well as the colorful room. A choice of five colors.



The classic design of these table cabinets was created by Hollingsworth Pearce. The hand-decorated models are produced under the personal direction of Mlle. Messaros, one of the foremost colorists in the decorative arts.

SEE this newest development in radio cabinet design at the Philco dealer in your neighborhood.

Mail this Coupon

PHILCO
1149 Wall Street, Los Angeles. Dept. 125JY

Please send me, *free and without obligation*, the Radio Booklet telling about Neutrodyne-Plus, Philco's new radio discovery; also showing in full color all models of the Philco Electric Radio and Philco Speakers. Also send me prices and details of the Philco national Free Trial, Easy Payment, Trade-In Offer.

Name_____

Address_____

City_____ State_____

PHILCO ELECTRIC RADIO

Reg. U. S. Pat. Off.

PHILADELPHIA STORAGE BATTERY COMPANY
1149 Wall Street, Los Angeles

Dept. No. 125-JY

Phone WEstmore 8678

FINANCIAL

AUTO COMPANY HEAD OPTIMIST

Forecasts Record Year for General Motors

Says Earnings Total of 1927 Already Passed

Capital Readjustment Plans Not Yet Decided

NEW YORK, Sept. 22. (Exclusive)—Declaring that earnings of General Motors Corporation for the first nine months of this year will exceed those of the entire year of 1927, when they were $239,264,725, or $13.10 a share on the common stock, Alfred P. Sloan, Jr., president, predicted for the company the best year in its history, on his departure for Europe aboard the steamship Olympic.

"Conditions in general, with General Motors at this time are satisfactory," said Mr. Sloan. "At no time have I felt more confident in the future security of the corporation's position on every standpoint. Earnings are proceeding at an excellent rate. For the first nine months this year they will exceed those of the entire year 1927, therefore, it appears reasonable to suppose that we should report this year the largest earnings in our history.

"I appreciate that stockholders have in mind the possibility of some readjustment in the corporation's capital structure and perhaps in the regular dividend rate at the forthcoming meeting in November.

"Nothing has been determined or seriously discussed as yet and it is unlikely that the matter will be given attention for still another month. However, it is reasonable to suppose that directors will follow the precedent already established in rearranging the corporation's capitalization that the shares may be popularized to a reasonable extent in order that the stockholders' list may be expanded. It is to the interest of any corporation to enjoy broad distribution of its securities. It is also not inconsistent with this thought that such a readjustment might carry with it an increased regular dividend payment.

"The trend may be judged by the fact that retail sales of General Motors cars for the first eight months are 26 per cent ahead of the corresponding period last year. As a matter of fact, retail sales of all important manufacturers in the automotive industry have continued through the summer at exceptionally good rate. In view of the above, it is very evident that there is reflected a state of prosperity for industry in general, especially in view of the fact that practically all sections of the country are contributing to the result."

Production of Natural Gas Up Sharply in Year

WASHINGTON, Sept. 22. (Exclusive)—Production of natural gas in the United States in 1927 reached the record total of 1,445,429,000,000 cubic feet, an increase of 132,409,000,000 cubic feet, or 10 per cent over 1926, the Bureau of Mines reported today. Of this total, industries in the United States consumed 1,149,206,000,000 cubic feet, or 13 per cent more than the previous year.

Consumption was about equally divided between field use, for drilling, pumping, etc., and manufacturing use in plants. There were 3,984,000 domestic consumers in the United States in 1927, who used 296,036,000,000 cubic feet. This is an increase of 7 per cent in the number of consumers, but only an increase of 2 per cent in consumption, probably reflecting more efficient use of the gas. The remaining 184,000,000 cubic feet of natural gas produced in 1927 was piped to Canada and Mexico.

The value of gas at the wells decreased from 9.5 cents per 1000 cubic feet to 8.8 cents in 1927 and at points of consumption it decreased from 22.3 cents to 22 cents. For the fifth consecutive year, the average consumption per domestic user was lower, amounting to 74,300 cubic feet, as compared with 77,500 cubic feet in 1926.

CRANBERRY CROP ESTIMATE DROPS

BOSTON, Sept. 22. (AP)—The total crop of cranberries in the United States this year was estimated today by the New England Crop Reporting Service as 535,000 barrels. With the exception of last year's short crop this would be the lightest since 1921. Recent reports indicate that the Massachusetts crop will total 325,000 barrels, as compared with 370,000 barrels harvested last year. The berries are expected to be of medium size in most places. Quality and keeping prospects are very good.

EARNINGS OF RAIL GROUP REPORTED

NEW YORK, Sept. 22. (Exclusive)—The following railroad earnings were released today:

MINNEAPOLIS, ST. PAUL & SAULT STE. MARIE

	1928	1927
August gross	$ 2,537,024	$ 2,548,567
Net oper. rev.	726,979	797,092
Profit after int.	148,321	207,022
8 months' gross	17,516,023	16,566,816
Net oper. rev.	3,996,072	3,323,013
Loss after int.	911,672	983,854

WISCONSIN CENTRAL

	1928	1927
August gross	$ 1,567,310	$ 1,707,063
Net oper. rev.	$118,993	171,310
Profit after int.	110,977	217,836
8 months' gross	12,697,265	13,101,197
Net oper. rev.	2,450,774	2,945,469
Loss after interest	568,391	397,856

PENSIONS

WASHINGTON, Sept. 22. (Exclusive)—Southern California pensions:

Los Angeles—Alexander H. Kerth, $20; Thomas R. Hartley, $30; Forest C. Leslie, $30; Harry A. Bell, $30; William J. Orth, $25; Harry L. Hall, $25; Charles W. Lockhart, $30; Matthew Walsh, $50; Lynn W. Watson, $60; Rudolph C. Chisek, $20; Addie M. Ravens, $30; George B. Hoffman, $30.

Long Beach—Frank Brisbin, $30.

Hollywood—Amanda Erwin, $30; Samuel E. Schlacht, $30; Thomas Denihan, $40.

FINANCIAL INDEX

The following index will be found convenient for quickly locating information in this issue of The Times:

	Page
Bank clearings	10
Bond quotations	9
Business News	8
Citrus fruits	8
Cotton	8
Eggs, poultry (butter and eggs)	8
Flaxseed	10
Foreign exchange (money)	10
Grains	10
Live stock	11
Metals	10
Naval stores	10
Oil Field News	11
STOCKS—	
Chicago	10
Los Angeles	9
New York Stock Exchange	10
New York Curb	11
New York Times averages	9
Salt Lake	8
San Francisco	9
Standard Oils	9

Pan American Names Hall as Bank Officer

D. W. Hall, former secretary of the Iowa Bankers' Association and for the past eleven years an official of the Mechanics and Metals National Bank and the First National Bank of New York City, has been elected vice-president of the Pan American Bank of Los Angeles.

This was the announcement made yesterday by Leo M. Meeker, president of the Pan American Bank, who stated that Mr. Hall has already assumed his new position with this institution. Besides his regular duties as vice-president, Mr. Hall will give special attention to the development of new business for the Pan American Bank. The roster of officers of the Pan American Bank now includes Mr. Meeker, president; C. L. Hill, vice-president; D. W. Hall, vice-president; S. A. Lansing, cashier; J. M. McEvers, assistant cashier; H. F. Pierce, assistant cashier.

Net Profits of Crystalite Up

August net profit of the Crystalite Products Corporation amounted to approximately $300, as against $136 reported for July, officials of the company announced yesterday. Officers announced that the net loss of $6030 reported for the first nine months of this fiscal year would probably be erased by the end of the twelve months.

Common stock of the company will be called for trading on the Los Angeles Curb Exchange on Tuesday. A new street lighting unit which will enhance sales materially has been perfected, company officials announced.

Texas Cotton Estimate Out

AUSTIN (Tex.) Sept. 22. (AP)—In his crop report issued today on conditions as of the 15th inst., George B. Terrell, Commissioner of Agriculture, estimated the Texas cotton crop at 4,775,000 bales and the total for the United States at 14,000,000 bales.

The commissioner said there had been considerable deterioration since his August 15 estimate, when he placed the Texas crop at 5,025,000 bales.

A careful tabulation of reports from all sections of Texas revealed the crop as very spotted and irregular, the report said.

NEW YORK CLEARING HOUSE REPORT OUT

NEW YORK, Sept. 22. (AP)—The weekly statement of the New York Clearinghouse Association shows: Total surplus and undivided profits unchanged. Net demand deposits (average) $41,280,000, decrease. Time deposits (average) $3,794,000, increase. Clearings week ended the 22nd inst., $7,402,133,625; clearings week ended the 15th inst., $7,221,830,761. Clearings today, $1,230,711,174.

SCHULTE EARNINGS FOR HALF-YEAR OFF

NEW YORK, Sept. 22. (Exclusive)—Net income of the Schulte Retail Stores Corporation for the six months to June 30, last, after all charges, but before taxes, amounted to $2,807,375, equal after preferred dividends to $1.80 a share on the common shares outstanding, as compared with $2,694,001, or $1.85 a share in the corresponding period last year.

BUTTER AND EGGS

September 22, 1928
LOS ANGELES

Closing prices quoted are corrected daily by Produce Exchange of Los Angeles.

Butter
Wholesale prices, 92
Price to retailers, 58@58.

Eggs
Extras, 44.
Fresh firsts, 41.
Case counts, 38.
Mediums, 35.
Smalls, 28.
Price to retail trade, 3 to 5 cents higher.

SAN FRANCISCO, Sept. 22. (AP) Quotations:
Butter, 92 score, 50; 90 score, 47½.
Eggs, No. 3 special, 39½; No. 1 extras, 38½; No. 1 extra, medium, 32.
Cheese, California fancy flats, 23.

CHICAGO, Sept. 22. (AP)—Butter higher; receipts, 9407 tubs; creamery extras, 46; standards, 45½; extra firsts, 45@46½; firsts, 43@44; seconds, 41@42½.
Eggs, unchanged; receipts, 11,873 cases.

NEW YORK, Sept. 22. (AP)—Butter steady; receipts, 13,926, creamery, extra, 92 score, 48½.
Eggs, steady; receipts, 8843; Pacific Coast white, marked extra, $1@52½.
Cheese, steady; receipts, 272,576.

GOLD FLOW CHIEF TOPIC

London Keenly Interested in Wall Street Situation; Permanency of Trend Studied

BY EARLE E. CROWE

Reversal of the international gold movement in August, resulting in a small importation of gold by the United States for the first time in eight months, is still the chief topic of discussion in the domestic and foreign money markets. Whether the trend is temporary or relatively permanent, and what the influence on the New York stock market is, are questions on which there is considerable conjecture.

London dispatches indicate the suspicion that the August engagement of gold, which resulted in a net gain of $747,000 for the United States, was arranged specifically to stimulate the Wall-street market. Moreover, it is apparently the opinion abroad that political pressure has been placed on the Federal Reserve authorities to ease up on credit restrictions. Both the gold imports and the reputed change in banking policy are believed by foreign observers to be the reasons for the renewed outburst of speculation in New York.

One London writer remarks:

ENGLISH SKEPTICAL

"There is, however, a general impression in the London money market that credit conditions in the United States will be kept free from any real pressure until the autumn crop and trade requirements have been satisfied, and, in any case, until after the Presidential election. When the election is over, however, it is believed by many London bankers that a merciless twist to the monetary screw will be given, unless there is radical scaling down in the stock market before then."

On this side the conditions bringing about the August inflow of gold are receiving careful analysis to determine the possibility of continuance. If the United States is to regain the $700,000,000 of gold lost in the twelve months starting with September, 1927, there is little doubt but that it will be difficult to restrain speculative activity in the stock market. But there is no assurance that all or any great amount of the gold exported will be returned.

PURCHASES TRACED

It is pointed out that a consolidated portion of the exports were for the account of foreign governments seeking to stabilize exchanges or to establish a reserve for the resumption of gold payments. More than $200,000,000, it is estimated, went to South America for this purpose, and $300,000,000 to the Bank of France alone. This gold is not likely to return.

Temporarily, it is likely that the disparity between New York and continental money rates will attract foreign capital. Call money in New York ranging between 7 and 9 per cent is sufficiently attractive, against a level around 4 per cent in London and Paris as the price of capital, to induce transfers to this country. Ordinarily the diversion of capital from one market to another in wholesale quantities is followed by a movement of gold, but whether the volume will be large enough to appreciably lower American interest rates is a debatable point.

Many observers lean to the opinion that only a curtailment in the use of credit will lower the level of interest rates, which, of course, means a drastic correction in stock market prices. Others take the position that bank reserves are adequate without considering the lost gold, and there is no valid excuse for the current stiffness of money.

NEW HIGHS SCORED ON BIG BOARD

Week's Trading Activity Sets Rapid Pace in New York Market

NEW YORK, Sept. 22. (AP)—High call money rates provided stiff opposition to speculative operations for the advance in this week's stock market, but special issues continued to push forward into new high ground under the stimulus of pool operations and heavy public participation. Weak spots cropped out here and there and some of the recent favorites, particularly in the amusement and airplane groups, fell under weight of profit taking.

Motors regained their place as market leaders in the closing days of the week. The rapid rise in General Motors was based on President Sloan's expectation of record-breaking earnings this year and the hope held out for a stock dividend at the November meeting of directors. Chrysler, Packard, Hupp, Graham-Paige, Briggs, Murray, Electric Auto Lite and Kelsey-Hayes Wheel were among the other automotive issues to reach new 1928 highs.

Prices in the general list showed surprising steadiness in the face of the unfavorable credit situation. Call money mounted as high as 9 per cent on Thursday, and short-term time loans were quoted at 7 1-4. Meanwhile, hope of further gold imports from Great Britain failed to materialize, although sterling exchange dropped to new low levels for the year.

Commodity markets also gathered strength after an early period of irregularity. Wheat closed several cents a bushel higher on less favorable South American crop reports. The rise in cotton was based on reports of storm damage and fears of frost before the crop is harvested.

Condition of Twelfth Area Reserve Bank

SAN FRANCISCO, Sept. 21. (Exclusive) Statement of the condition of the Federal Reserve Bank of San Francisco for the week ending the 19th inst. (in thousands of dollars) is as follows:

RESOURCES

Gold with Federal Reserve agent	$187,301
Gold redemption fund with United States Treasury	4,927
Gold held exclusively against Federal Reserve notes	183,128
Gold settlement fund with Federal Reserve Board	33,081
Gold and gold certificates held by banks	33,946
Total gold reserves	220,742
Reserves other than gold	10,356
Total reserves	230,108
Nonreserve cash	3,935
Bills discounted:	
Secured by United States government obligations	27,993
Other bills discounted	29,835
Total bills discounted	57,828
Bills bought in open market	35,860
U. S. government securities:	
Bonds	461
Treasury notes	12,909
Certificates of indebtedness	4,930
Total United States government securities	18,720
Total bills and securities	142,148
Due from foreign banks	20
Uncollected items	46,139
Bank premises	3,835
All other resources	633
Total resources	$435,883

LIABILITIES

Federal Reserve notes in actual circulation	$171,052
Deposits:	
Member bank, reserve account	183,031
Government	3,445
Foreign bank	407
Other deposits	8,077
Total deposits	192,300
Deferred availability items	43,887
Capital paid in	10,852
Surplus	14,525
All other liabilities	1,265
Total liabilities	$435,883

Ratio of total reserves to deposit and Federal Reserve note liabilities combined, 63.8 per cent.
Contingent liability on bills purchased for foreign correspondents, $10,394.

London Daily Radio

BY ARTHUR W. KIDDY

(Copyright, 1928, by New York Evening Post, Inc.)

LONDON, Sept. 22. (By wireless) Even if the markets had been open after noon today, the disclosure of the French naval correspondence would have had comparatively little effect, although demonstrating that the unwise and silly secrecy of the Foreign Office is detrimental to the government. In this connection it must be remembered that we, too, have elections.

The controversy over the monetary policy received fresh impetus from the recent discussion by a stockholder at the Bank Court last week. At the close rubber was easier and sterling was weak. Today's gold withdrawal was confined to Germany and Switzerland, but a further fall in American exchange threatens the sending of gold to the United States next week.

EMBEZZLEMENT REVEALED

WOONSOCKET (R. I.) Sept. 22. (AP)—Embezzlement of sums believed to be close to $185,000 from the Woonsocket Building and Loan Association was revealed today when a warrant was issued for the arrest of Hormisdas J. Myette, treasurer.

DRIED FRUITS

NEW YORK, Sept. 22. (AP)—Dried fruit and hops steady.

Dividend List for Day Given

NEW YORK, Sept. 22. (Exclusive) Following are the dividends declared and announced today:

Globe Wernicke, regular quarterly of $1.50 on preferred, payable October 15 to stock of record the 10th inst.

Southern Stores Company, regular quarterly of 1¾ per cent on 7 per cent preferred, payable October 1.

General Water Works Corporation, initial quarterly of $1.75 on 7 per cent preferred, payable October 1 to stock of record the 20th inst.

Rice Ranch Oil Company, regular quarterly of 3 cents, payable October 1 to stock of record the 26th inst.

SUTTER BASIN FUND READY TO DISTRIBUTE

All deposit certificate holders of the Sutter Basin Company will receive a letter from the bond-holders' protective committee stating that the committee is ready to make distribution of money, stocks and bonds acquired in behalf of such holders, it was announced yesterday. This money and securities are now being held at the Bank of California N. A., and may be obtained by filling the indorsed certificate deposit with that bank.

CHANDLER SHOWS GAIN

CLEVELAND, Sept. 22. (Exclusive)—September sales of Chandler-Cleveland Motors Corporation will show a gain of 128 per cent over the similar period of last year, according to Sidney Black, vice-president.

STOCKS OF GASOLINE IN SHARP DROP

Midcontinent Refiners Report Smallest Total in Years

TULSA, Sept. 21. (Exclusive) Gasoline stocks held by Midcontinent refiners on the 1st inst., were the smallest in years, being estimated at 1,950,000 barrels, as compared with 2,075,000 barrels on August 1, a decline of 125,000 barrels. Refiners' stocks in Oklahoma were off 125,000 barrels, and 50,000 barrels in Kansas, while North and West Texas gained 50,000 barrels, and Louisiana and Arkansas, 20,000 barrels during the month.

While this decrease was being developed in gasoline stocks, Midcontinent Refiners were increasing their operations to some extent. Runs of crude oil to the plants in the Midcontinent on the 1st inst. totaled 535,000 barrels a day as compared with 521,000 barrels on August 1.

ATLANTIC REFINERIES INCREASE PRODUCTION

WASHINGTON, Sept. 22. (Exclusive)—Last year marked an increase in the amount of crude petroleum refined at plants on the Atlantic Seaboard of 20,000,000 barrels or 15 per cent, compared with 1926, according to a report of the Bureau of Mines today. Of the increase 7,000,000 barrels consisted of domestic crude and 13,000,000 barrels foreign. Runs of foreign crude comprised 28 per cent of the total output, as compared with 22 per cent in 1926.

The effect of increased runs of foreign crude during the latter part of 1927 was evident in the decreased relative output of gasoline and the increased production of gas and fuel oil, it was reported.

"That this decrease in relative gasoline production was due to the lower gasoline content of the foreign crude as compared with the domestic crude available and was not occasioned by the curtailment of cracking operations, is shown by the fact that the gasoline produced by cracking comprised 36.11 per cent of the gasoline production during the first half of 1927, and 35.47 per cent during the second half," the report stated.

Demand for gasoline in the Atlantic Coast area increased by 10,-181,000 barrels, or 11.5 per cent over 1926. The rated daily capacity of refineries along the Atlantic Seaboard has increased during the last two years by nearly 100,000 barrels.

Three Furniture Concerns Merge

Representing a consolidation of three companies engaged in the manufacture of house furnishings, Fine Arts Furniture Manufacturing Company has been organized and has received a permit from Corporation Commissioner Friedlander to dispose of a portion of its stock in exchange for the assets of the merged concerns. The companies to be consolidated are the L. W. Stockwell Company, Kling Manufacturing Company and Kwality Feather Company.

The new company has an authorized capital of $1,000,000 divided into 20,000 Class A and 20,000 Class B preferred shares, each with a par value of $25 and in addition has 40,000 Class C common shares of no par value stock. The permit authorizes the issuance of 6313 shares of Class A, 12,626 Class B and 12,626 shares of common shares.

GERMAN BALANCE OF TRADE STRENGTHENS

BERLIN, Sept. 22. (AP)—Germany's trade balance for August shows considerable improvement over July. Excluding gold and silver, imports amounted to 1,063,419,000 marks, or a decrease of roughly 100,000,000 marks, while exports totaled 1,025,793,000, or an increase of 111,000,000 marks.

Including gold and silver, the total imports were valued at 1,145,-364,000 marks, while exports were 1,028,811,000 marks.

(The German mark is quoted at 23.8 cents.)

TWO-YEAR FORECAST TITLE OF BOOKLET

"What for the next two years?" is the subject of an attractive sixteen-page booklet which has just been printed by the Security Title Insurance and Guarantee Company, and which is now being distributed to realty brokers, banks, mortgage companies and other institutions throughout Central and Southern California, as well as to individuals interested in the realty outlook. The booklet was written by James W. Elliott, real estate editor of The Times. Portions of it have already appeared exclusively in The Times.

WEEKLY CITRUS REVIEW

California Valencia oranges dropped 43 cents on the average for the week below last week's average in eastern fruit auctions. This chiefly was due to the quality and condition of the offerings. The analysis of the week revealed a steady decline each day, with each day's average also being lower than the corresponding day of the previous week.

The week average of $7.53 per box was only 18 cents over the 1927 price for the corresponding period and $1.37 over the 1926 relative price. The close of the auctions revealed some signs of strengthening.

Lemons dropped heavily in the week, each day's average being below last week's daily low, and the week average of $4.64 per box being $1.17 lower than last week.

The following table shows the day by day general average of Valencia oranges and lemons per box this week compared with last for all auctions:

	Oranges This Week	Oranges Last Week	Lemons This Week	Lemons Last Week
Monday	$7.96	$8.39	$4.95	$5.75
Tuesday	7.69	8.12	4.69	5.54
Wednesday	7.53	7.88	4.64	5.34
Thursday	7.45	7.84	4.75	5.27
Friday	7.32	7.82	4.63	5.11
Week average	7.53	7.96	4.66	5.45

By auctions the averages were as follows for Valencia oranges with comparative figures for last week and the corresponding weeks of 1927 and 1926:

VALENCIA ORANGES

	This Week	Last Week	1927	1926
New York	$7.67	$8.32	$6.20	$6.17
Boston	7.63	8.25	6.30	6.16
Chicago	7.70	7.93	6.00	6.12
Philadelphia	7.89	7.89	6.30	6.02
Pittsburgh	7.38	7.38	6.75	6.25
Cleveland	7.73	7.81	7.20	6.01
St. Louis	7.00	7.00	5.81	5.47
Baltimore	7.81	8.23	6.75	6.39
Cincinnati	7.63	7.75	6.44	6.09
Detroit	7.00	7.00	6.00	5.75
Week average	7.53	7.96	7.53	6.16

The following table of seasonal citrus shipments to date was compiled by the United States Bureau of Agricultural Economics:

	Oranges 1928	Oranges 1927	Lemons 1928	Lemons 1927	Grapefruit 1928	Grapefruit 1927
Southern California	30,700	41,662	11,290	12,213	17	10
Central California	9,470	10,702	3	3	0	0
Northern California			108	140		
Florida	(New season 0)				4,...	...
Porto Rico	6				194	46
Cuba					18	272

Mixed cities Southern California this season and last season, 1493 cars each.

MAJOR OILS LEAD ACTIVITY

Price Gains Nominal on Buying in Large Volume; General List Shows Little Change

BY FRANK L. GARDNER
BANKS, HUNTLEY & CO.

Further broadening activity among the major oils marked the trading during the past week on the Los Angeles exchanges. An increased volume, resulting in small gains, suggested a considerable amount of accumulation in anticipation of improved conditions in the industry at the turn of the year. A few specialties among the industrials were conspicuously active at advancing prices, but the main body failed to register changes worthy of note from previously prevailing levels.

Standard of California closing at 60½, Union of California at 51, Shell Union at 28 5-8 and Richfield Oil with final sales at 49½, were from a fraction to a point or so above the week's low. While no new highs, even for the past few months were recorded, an improved tone to the buying was apparent. Waverly Oil, influenced by new developments in the Midway Sunset field, spurted from $2.15 to a new peak at $2.35 and closed at $2. Rio Grande Oil which has held the center of speculative interest for some time past, held its place as the leader in volume. In response to a statement of unusually favorable earnings and forecast of an early dividend declaration the stock jumped several points to peak sales at 94 3-4, only fractionally below the high for all time, and more than 11 points above the low of the week. Selling of a profit taking nature, accounted for a price of 90 finally. Bolsa Chica "A" recorded a 9-cent advance to close at 79.

The banking issues were again marked by small turnover and a restricted range. Bancitaly Corporation changed hands within a 4-point range from 126 to 130. Bank of Italy from 203 to 206, California Bank from 125 to 127 and Los Angeles-First National from 116 to 118. Merchants National furnished the exception with a range from 203½ to top sales at 211, but left off at 205½.

Pacific National Company advanced rapidly under the stimulus of an exceptional volume of buying orders to a high for the year at 63. Closing transactions were at 60. Piggly Wiggly Western while lower by several points than the high of the previous week moved in good volume between 29 and 32 7-8, selling at 32 finally. Globe Grain common at 32 lost half a point, and Los Angeles Investment ranged lower with low sales at 2.25.

Barnsdall "A" on the Curb, though ranging lower than its high of 36 recorded early in the week, was in popular favor and changed hands in large volume between the high and a low at 33, closing at 34¼. Golden State Milk moved to top sales at 62 from 58 low, leaving off at 61 1-4. Lockheed Aircraft influenced by a satisfactory August earnings report recovered a large portion of its recent slump to improve over fifteen points to top sales at 66 3-4. Last sales yesterday were at 62. Byron Jackson Pump, after a reaction to 98 advanced sharply to top sales for the year Saturday, at 106½. Claude Neon Electric had a five-point range from 43 to 48, and Bolsa Chica "B" recorded a new all time high at 40.

ESTIMATES ON COTTON CROP DROP

Further Deterioration in Condition Reported by Memphis Bureau

MEMPHIS (Tenn.) Sept. 22. (Exclusive)—Further sharp deterioration through most of the entire cotton belt the past week has caused rather drastic downward revision of earlier crop estimates. With smaller crop figures further induced by relatively small ginnings, due to the lateness and the weather that is retarding maturity to a marked degree, many shippers and traders here who foresaw 14,500,000 bales have this week revised their opinions and are trading on a basis of not more than 14,200,000 bales on down to 13,750,000. They expect the government's ginning figures on the 24th inst. to show fully 1,000,000 bales less than the 3,504,000 ginned to the 16th last year.

In no part of the belt is the crop appreciating. Even in Texas, particularly the northwest, the crop estimates continue to be restricted and now the trade is talking 4,500,000 bales there as a maximum. The oft stricken Atlantic States have lost 125,000 bales during the past ten days from heavy rains, high winds and subsequent floods and with more rain believed headed there over the week-end, the loss will grow. Only in northern Alabama has the crop anything like held its own.

A top crop this year is a thing of the past over half the belt, at least. The plague, consisting of the combined ravages of heavy weevil infestation, pink boll rot, sappy plants, shedding and extremes of weather, has completely eliminated the top bolls and eaten seriously into the crop in the middle sections of the plants.

Three New Lien Offerings Due on Local Mart

New financing scheduled for Pacific Coast distribution tomorrow includes first mortgage bonds of the Graybar Building, first mortgage bonds of the Ohio Cities Water Corporation and refunding gold bonds of the City of Ogden.

Halsey, Stuart & Co., Harris Trust and Savings Bank and Graham Parsons & Co. are offering $10,-500,000 first mortgage leasehold sinking fund 5 per cent gold bonds of the Graybar Building, due 1946. Proceeds from the sale of these bonds, together with other funds, will be applied to the refunding $10,000,000 principal amount of bonds and to retire other corporate indebtedness bearing higher interest rates, and for other corporate purposes.

P. W. Chapman & Co., Inc., are offering at 97 1-2 and accrued interest, to yield over 5.68 per cent, a new issue of $1,425,000 Ohio Cities Water Corporation first mortgage collateral trust 5 1-2 per cent gold bonds, Series A, due 1953.

The National City Company of California is offering $450,000 City of Ogden 4 1-2 per cent waterworks refunding gold bonds. These bonds yield according to maturity about 4.40 per cent. The purpose of the issue is to retire a like amount of bonds which matures next year.

Fiscal Advisers Combine Forces

Announcement was made yesterday of the formation of a partnership by John H. Rambos and C. J. Shepherd under the company name of Rambos & Shepherd. The company proposes to organize financial structures and supervise financial programs for business concerns.

Mr. Shepherd has until recently been president of the People's National Bank, prior to which he was manager of the Federal Reserve branch of Los Angeles. Mr. Rambos, formerly vice-president of the Merchant National Trust and Savings Bank, was with that institution for more than twenty years.

SALT LAKE MINES

SALT LAKE CITY, Sept. 22. (Exclusive)

Closing quotations:

Alta	39½	Mammoth	1.53½
Alta Con.	.02	Miller Hill	.07
Alta T. & T.	.02	Mason Valley	1.00
Am. Exp.	24½	Nich. Utah	.02
Bullion	.05	Non. Lead	.09
Big Hill	.17	Ocean View	.03
Blue Bird	.03½	New Quincy	.03
Black Metals	.02	Nat. Tunnel	.03
Eureka	.01	North Lily	7.50
Eureka Tidal	.03½	Ophir Standard	.07
Col. Rexall	.03½	Orpheum	.01
Comb. Metals	.03½	Ohio Copper	.70
Comb. Con.	.02	Park Bingham	.01
Craft	.08	Park Utah	11.00
Crown Point	.10	Prince Con.	.21½
Cardiff	.12	Price Mining	.04½
Chief Con.	2.10	Rio Grande	.98
Daly	1.20	Rico Arg.	.04½
Dragon	.27	S. Standard	.17½
Dec. Met.	.03½	Sandbar	.03½
Emma Silver	.20	Sil. Standard	.04½
Empire Mines	.02	S. King Coal	13.25
Eagle Mines	.02	S. King Con.	2.50
L. Cr'k Point	.02	Silver Shield	.50
Eureka Hol.	.01	Tar Baby	.22½
Eureka Lily	1.71½	Tintic (Iron)	.20
Gold Chain	.03	Tintic Stand.	13.50
Galena	.03½	Tintic Lead	1.50
Hecla	.03½	Tintic Con.	.01
Iron King	.03	Utah Lead	.14
Keystone	.03	West Gold	.03½
Kennebec	.10	West Toledo	.03½
Lehi Tintic	.03½	Walker Min.	1.50
Mac. Lead	.34		

Airport Group Incorporated

SACRAMENTO, Sept. 22. (Exclusive)—Articles of incorporation of the Los Angeles Metropolitan Airport, a $1,000,000 corporation which proposes to engage in all phases of the airplane business, including establishment of fields and air lines, today were filed with Secretary of State Jordan.

The directors of the company are H. J. Heffron, Lloyd L. St. John, George R. Bury, C. G. Greenwood, Ivor McCray, J. B. Irsfeld and Douglas Fawcett.

COTTON MARKET

NEW YORK, Sept. 22. (Exclusive)—The cotton market was strong and active today, thereby again surprising most of the local trade. The buying of Oct. caused the unexpected gains of 8 to 10 points yesterday was charged to large outside speculators in the commodity markets that had not shown any interest in cotton for some time past.

They bought so heavily that most local traders were caught napping, either long in a well liquidated or in a short position owing to the lack of incentive for any bullish operations.

There was forced covering of shorts on this rise which carried the general contract list up to near the 19.45 level from about 19.20, the low levels of early in the week. The Liverpool market made a full response to this rise today by closing a net advance of about 26 English points.

Higher prices at Liverpool and new local and outside buying here again today turned the whole list up for a further rise of about 20 points on the average from yesterday's final prices. The prompt October and December up to 19.80@.90, with January to May sellers around 19.50@.60 on the average. Later the big interests who were heavy buyers in turning the market up from early yesterday sold a good deal in realizing some profits. This gave the market a setback of 15 points from the top but the undertone was still good.

In the cotton trade here the market's sharp upturn of the last two days is regarded principally as a technical rally from a well-liquidated and oversold position.

RANGE OF PRICES
(By the Associated Press)
NEW YORK

	High.	Low.	Close
January	19.43	19.27	19.34@19.35
March	19.57	19.37	19.44@19.45
May	19.51	19.32	19.38@19.39
October	19.82	19.64	19.74@19.75
December	19.61	19.39	19.48@19.51

NEW ORLEANS

	High.	Low.	Close
January	19.33	17.99	19.22@19.23
March	19.57	17.78	19.43@19.47
May	19.07	17.75	19.04
October	19.88	17.77	19.74@19.77
December	19.67	17.77	19.54@19.57

SPOT PRICES

NEW YORK, Sept. 22. (AP)—Spot steady; middling, 19.90.

NEW ORLEANS, Sept. 22. (AP)—Spot cotton closed steady, 7 points up; sales, 7197; low middling, 16.88; middling, 19.38; good middling, 19.53; receipts, 6705; stock, 94,822.

COTTONSEED OIL

NEW YORK, Sept. 22. (Exclusive)—Cottonseed oil:

	Close	Prev. Close
September	9.99@10.23	9.99@10.23
October	9.99@10.00	9.99@10.00
November	10.02@10.03	10.02@10.03
December	10.04	10.04
January	10.04	10.04
February	10.10@10.23	10.10@10.10
March	10.20@10.27	10.10@10.20
April	10.25@10.30	10.14@10.25
May	10.30@10.40	10.30@10.35

DISCOUNT RATE UNCHANGED

SAN FRANCISCO, Sept. 22. (Exclusive)—Directors of the San Francisco Federal Reserve Bank today announced no change in the rediscount rate, which now stands at 4½ per cent.

PROFIT TAKING FEATURES MAR

General List Irregular Prices Fluctuate

Many Issues Establish New Highs for Year

Day's Trade Volume Sets 2,152,600 Shares

NEW YORK, Sept. 22. (AP)—Extensive week-end readjustment of speculative accounts caused a regular price trend in today's market.

Resumption of pool operations lifted a dozen or more issues to high levels for the year on gains of 1 to 6 points but heavy selling by radio and some high-priced specialties unsettled the market in the last hour. So great was the volume of trading that the ticket fell two hours, minutes behind the sales. The day's sales totaled shares.

GENERAL MOTORS UP

President Sloan's suggestion of record earnings for General Motors coupled with his intimation of stock dividend in November served to maintain bullish sentiment in the motors. "Selling on the news" indicated that the statement had been discounted. the recent sensational rise of General Motors and sent that issue nearly 5 points today. Other motors and motor accessories, however, showed strength virtually throughout the opening with Chrysler, Hupp Motor, Graham-Paige, Kelsey Hayes, Murray Corporation, Electric Auto-Lite and others advancing into high territory.

Many of these and other issues weakened in the final hour on selling which may have been in the readjustment of speculative accounts by traders who expect to be absent Monday in observance of the Jewish holiday. Radio, after touching 206 3-4, sold down to 197, but recovered about 4 points of this loss. Montgomery Ward and National Dairy Products displayed weakness early in the session but closed a point or two lower. American Water Works, Bethlehem Steel, Du Pont, General Electric, Fox Film A, Packard Motors and Wright Aero closed 1 to 2 points net lower for the day.

COPPERS ACTIVE

Advance of domestic copper prices to the highest levels since 1926 encouraged heavy buying in the coppers. Cerro de Pasco, Kennecott, Anaconda and others made substantial gains.

Oils attracted considerable attention, buying being influenced by improved trade conditions. Atlantic Refining led the group, advancing more than 4 points to a new high at 109 3-4, at which it resisted selling. Houston closed 4 points higher while Cosden Asphalt common gained about 3 points and the preferred 6.

Activity in the rails centered around the Southwestern carriers with St. Louis-Southwestern moving to a new year's high at 113 up points.

Establishment of another new high by sterling cables revived hopes of a return gold movement next week. Other exchanges held steady, though Japanese yen sagged.

INVESTMENT HOUSE IN NEW QUARTERS

G. L. Ohrstrom & Co., Inc., investment house specializing in public utilities, has taken over a unit of the new Merchants' National Bank Building, marking the first enlargement of the local office of the company in the last two years. Lynn Montjoy, manager for the Pacific Coast, announced yesterday. The company has complete wire facilities connecting with all important cities of the country.

"Market Outlook"
"Politics and Crop Prices"
"Aviation"
"Money Trend"
These and other timely topics are discussed in our latest digest.
Investors please, call or write for copy.
Howard C. Roth Company
Established 1920
INVESTMENT SECURITIES
Members L.A. Stock Exchange
821 Pacific Mutual Bldg. Los Angeles
Telephone TRinity 1164

Trading Facilities
We maintain floor traders in constant attendance during the session of the Los Angeles Stock and Curb Exchanges to give instant personal attention to the orders of our clients.
Stock Department
Banks, Huntley & Co.
Members Los Angeles Stock Exchange
1212 Stock Exchange Bldg.
Phone TRinity 6161

AVOID LOSSES
Every careful, thoughtful investor will safeguard his investments by promptly determining the following vital factors:
(a) Which stocks may be safely purchased at present prices, and which stocks should be sold?
(b) Are bonds a purchase now?
(c) Are long-times, or short-time issues best?
(d) Should strictly investment funds be temporarily placed in a readily liquidable security, combining safety, and a yield of between 6% and 7%?
(e) What about Bank stocks, at present prices?
REMEMBER—This Bureau is absolutely impartial and is interested only in safeguarding the funds of its clients. We do not deal in any securities, stocks or bonds; therefore, we have no "axe to grind." If you want authoritative facts and conditions relating to investments, we invite your inquiry.
If you are interested in having the above important investment conditions correctly and impartially answered for you, sign coupon below and send to our Los Angeles office. No obligation.
Name .....
Address .....
Telephone .....
INVESTORS & TRADERS ADVISORY BUREAU
Story Building — 6th and Broadway
Los Angeles
Telephone TRinity 6068
"The Investor's Impartial Guide."

8% PAID Semi-Annually or Compounded
January and July, on fully paid shares, on prepaid certificates and upon monthly installments; secured by first mortgages on Houston, Texas, homes, with monthly reductions of principal exempt from Federal Income Tax, up to $100.00 annually; Rigid State Supervision; Principal with 8% Dividends Guaranteed by Certificate Contract, filed by an accumulative reserve fund, and also preferred as to principal and the 6% earnings over an issue of common stock; no initiation, withdrawal, or other fees; no fines and no forfeitures. Send for particulars.
POSTAL SAVINGS & LOAN ASSOCIATION
903 First National Bank Bldg.
HOUSTON, TEXAS

NEW YORK BOND PRICES

NEW YORK, Sept. 22. (AP)—The bond market reflected the firmness of the early stock market, but on a much smaller scale today. Trading centered on a comparatively few issues and price movements were narrow. Andes Copper was a feature as regards volume of trading and soared 5 points to a new high, closing only a fraction net gain. Consolidated Copper 5½ advanced 2 points to a new year's high and other coppers showed similar gains on buying inspired by advance of prices to the highest levels since 1923.

Oils were strong in sympathy with stocks, Barnsdall B with warrants, General Asphalt 6s, Shell Pipe Line 6s and Illinois Petroleum in recording substantial gains. American Telephone & Telegraph 4½s, Consolidated Gas of New York 5½s and International Telephone & Telegraph 4½s were outstanding among the utilities to make small advances. Bethlehem Steel 6s, Cuyamel Fruit 7½s, Lorillard 5½s and Terry Dyrocon 6s were among the industrials prominent in the upward movement.

Rails, except for New York fractions, which generally were strong, displayed little activity.

The foreign list was irregular. Trading in government obligations was light and price movements mixed.

The quotations represent sales of bonds (in thousands of dollars) and the high, low and close prices in the order given. To expedite transmission, the close is omitted when the same as the low, and both low and close when same as high.

DOMESTIC
(Sales in $1000)

	Sales	High.	Low.	Close.
Adams Exp. coll. tr. 4s	1	104½	....	....
Alaska Bank. coll. 5s	22	104½	104	....
Allis Chal. 6s	1	101½	....	....
Am. Agr. Chem. 7½s	1	107½	....	....
Am. Nat. Gas 6½s	1	101¼	....	....
Am. Rad. 5½s	1	104¼	....	....
Am. T. & T. 5½s	12	107½	107½	107½
Do. coll. 5s	1	104½	....	....
Do. coll. 5s	20	104½	....	....
Do. 4½s	1	98½	....	....
Do. 4s	1	90½	....	....
Am. Tob. Pd. 4s	10	100½	100½	100½
Am. W. Pap. 6s	10	100½	100½	100½
Am. Wat. Wks. 6s	47	107½	107½	107½
Do. 5s	20	100½	100½	100½
Anglo C. N. 7s	43	101¼	101	101
Anglo Chil. 8s	1	108	....	....
Arm. & Co. Del. 7s	1	99¾	....	99¾
Do. 5s	1	101¼	....	....
Armour Del. 5½s	1	101¼	....	....
A. T. & S. F. gen. 4s	12	92¾	....	....
Do. adj. 5s	1	104¼	....	....
Do. adj. 4s	1	92¾	....	....
Atl. C. L. 4½s	1	97¾	....	....
Atl. G. & W. I. 5s	1	97¾	....	....
Atl. G. & W. I. 5s ctfs.	1	97¾	....	....
Atl. Gulf & W. I. 1st 5s	1	97¾	....	....
Atlas Corp. 6½s	1	100	....	....
Atlas Powder 6s	1	100	....	....
Atl. Refg. 5s	1	100	....	....
Do. 5s	1	100	....	....
Do. 5s	1	100	....	....
Do

Grain Futures Close Down on Erratic Mart

CHICAGO, Sept. 22. (Exclusive)—Grain markets fluctuated with extreme rapidity today, with December wheat advancing early to 1.21⅛, or 6⅛c over the low on Friday, and to the best figure since July 31. Liquidation by scattered longs in September corn carried prices off 7⅛c from the finish of the previous day. There was nothing in the general run of news to account for the erratic action of the markets. Shorts and northwestern mills were good buyers of wheat early, but the rallies weakened the technical position, and a reaction of over 2½c from the top followed. The close was at net losses of ½@¾c. Corn was off 1⅛@7⅛c at the last, with September leading, while oats were ⅛c higher to ⅝c lower, while rye was ¼c higher to ¾c lower.

A heavily oversold condition was disclosed in the grain markets during the week and general short covering induced by the failure of prices to decline was largely responsible for bulges of around 3c from the inside figure on wheat. While part of the upturn was lost later on profit-taking, the finish was at net gains of 4⅛@8c. September corn had a range of about 10c for the day and closed 8¼c lower, while the deferred deliveries were off ⅛@⅞c. Oats gained ½@1½c for the week and rye was up 5@10¾c. Scattered liquidation developed in provisions, with lard closing at net losses of 37½@82½c, with ribs 25@45c lower and bellies 77½@82½c lower for the week.

Unresponsive Liverpool cables led to scattered local and commission-house selling of wheat at the start, but the decline was short-lived, as houses with northwestern and eastern connections bought freely and caused a bulge to a new high on the present upturn. The market regained more in the past two weeks than it has lost in nearly two months. Shorts covered on the way up, and big advance in the last two days brought in profit-taking by operators, who bought recently, and there was also selling against offers.

Foreigners refused to follow the upturn in American markets, and sales at the Atlantic seaboard were small, although it was reported that 1,500,000 bushels Manitobas had been sold from the Pacific Coast to the Orient. Liverpool closed 5@9¾d higher. Winnipeg was unsettled and closed ¼@1¼c lower.

Selling of September corn in small lots by commission houses, which was regarded as scattered liquidation, found the market poorly supported, and while there was buying against bids, prices declined steadily, with stop-loss orders caught on the way down. At the inside, the price was off 10c from the high on Monday, and was the lowest since the 10th inst. Deferred deliveries were influenced to a large extent by the action of the September. Light frost over part of the belt had no effect. The country sold 650,000 bushels new grain to arrive.

September oats went to a premium of 7@8c over the December, due to buying by shorts and the Northwest. Cash interests and commission houses sold the December, March and May sold at a new high on the crop early, but eased with other grains. Commission houses and locals were liberal buyers of rye, and while there was free profit-taking, the September acted very tight throughout the day. Export demand was slow.

Liquidation by October longs, selling of December lard by local speculators, combined with the break in hogs and grains, had a depressing influence on lard prices toward the last, and the close was at the inside, with losses of 17½c from the top for futures, 15c on December and 10c lower on January.

Short ribs were unchanged and bellies 5@ lower to unchanged, with light trading.

RANGE OF PRICES

	Open.	High.	Low.	Close.
—Wheat—				
September ...	1.19	1.16⅞	1.14⅛	1.14¾
December	1.18⅝	1.19⅝	1.18⅛	1.18¾
March	1.22	1.22⅛	1.21⅞	1.22
May	1.25⅝	1.27⅞	1.25⅛	1.25¾
—Corn—				
September ...	1.02¾	1.02¾	.96	.96
December	.78	.78¼	.76⅛	.76⅝
March	.80	.80¼	.78	.78¼
May	.82¾	.82¾	.81	.81
—Oats—				
September ...	.43¼	.43⅝	.43	.43⅛
December	.43	.43	.42⅜	.42⅝
March	.44⅜	.44⅜	.44⅛	.44⅛
May	.45⅜	.45⅝	.45⅛	.45⅛

WINNIPEG

	Open.	High.	Low.	Close.
—Wheat—				
October	1.15⅛	1.20⅛	1.15⅛	1.17
December	1.15⅛	1.20	1.15⅛	1.16⅝
—Oats—				
October	.54	.54⅛	.53⅛	.53⅛
December	.50	.50⅝	.49⅞	.50⅛

CASH GRAINS

Wheat: No. 3 hard, 1.17½; No. 4 and 5 northern, 1.08.

Corn: No. 1 mixed, 1.00; No. 3 mixed, 98. No. 4 mixed, 94½; No. 2 yellow, 97½@1.02; No. 3, 96½@1.00; No. 4 yellow, 93@98½; No. 2 white, 1.00½; No. 3, 99@1.00¼; No. 4, 95¼@99; sample grade, 88@95.

Oats: No. 2 white, 44¼@45; No. 3, 43¼@43½; No. 4, 39@43; sample grade, 36@40.

NEW YORK GRAINS

NEW YORK, Sept. 22. (AP)—Wheat: Spot, firm: No. 1 dark northern spring, c.i.f. New York, lake and rail, 1.35¾; No. 2 hard winter, f.o.b. New York, lake and rail, 1.32¼; No. 2 amber durum, do., 1.29¾; No. 2 mixed durum, do., 1.18¾; No. 2 Manitoba, do., to arrive, 1.33¾, in bond.

Corn: Spot, easy: No. 2 yellow, c.i.f. New York, 1.18¾; No. 3 yellow, do., 1.17¾.

Oats: Spot, steady: No. 2 white, 54½.

PROVISIONS

CHICAGO, Sept. 22. (AP)—

	High.	Low.	Close.
—Lard—			
September	12.57	12.37	12.37
October	12.57	12.37	12.37
—Ribs—			
September	....	....	14.00
October	....	....	13.00
—Bellies—			
September	....	....	16.00
October	....	....	16.00

LOCAL GRAINS

Issued by the Los Angeles Grain Exchange.

All quotations nominal and subject to market fluctuations. Prices quoted are per cwt., field run, in carloads only.

—Wheat—	
Milling	2.15
Feed	2.10
—Corn—	
No. 2 yellow	2.18
—Barley—	
California, sacked	1.72½
—Milo Maize—	
California, sacked	1.90
—Mill feed—	
Bran	1.65
White	1.55

CARLOAD ARRIVALS

Wheat, 8; barley, 8; corn, 7; oats, 3; flour, 3; bran, 5; cereals, 2; cornmeal, 1; beans, 1; cottonseed, 5; beet pulp, 1; total, 45. Hay, 15.

Local hay quotations, corrected weekly by Los Angeles Grain Exchange:

Imperial alfalfa, f.o.b. L. A.	21.00@22.00
Lancaster	24.00@26.00
Old hay	24.00@26.00
No. 1 barley	21.00@26.00

WOOL MARKET

BOSTON, Sept. 22. (AP)—Business in wool is of good volume and further slight gains in price have been realized on worsted wools. Fifty-eight and 60s are strong and occasional lots are moved at slightly figures than the previous week. Strictly combing 56s and 46-50s grades of fleece and territory wools are firm and moderately active. A fair volume of business is being transacted in domestic clothing 664s, but with prices slightly easier.

NAVAL STORES

SAVANNAH, Sept. 22. (AP)—Turpentine, firm, 48¼; sales, 208; receipts, 495; stock, 26,946.

Rosin, firm; sales, 985; receipts, 1725; stock, 137,184.

Quote: B, D, E, 8.20; F, G, 8.20; H, I, K, 8.22½; M, 8.37½; N, 8.32½; WG, 8.35; WW, 8.40; X, 8.45.

COMPLETE NEW YORK STOCK EXCHANGE REPORT

NEW YORK, Sept. 22. (AP)—Following is the complete closing list of today's transactions in stocks on the New York Stock Exchange.

—1928— High.	Low.	Div.	Stocks—	Sales.	High.	Low.	Last.	Net Closing change.	bid.
85	47	4	Abitibi Power & Paper	1,900	82¾	82¼	82½	+ ⅜	82
103½	87¾	6	Do. pfd	100	89	89	89	— ¾	89
114½	110½	7	Abraham & Straus pfd	10	113	113	113	+1	113
93	11	....	Advance Rumely	2,500	89	89	89¼	+1	89
67½	54¾	....	Do. pfd	1,700	65¾	64¾	65	+1	65
5⅝	3⅜	....	Ahumada Lead	400	3½	3½	3⅜	....	3⅜
81¾	59	3	Air Reduction new	400	78¾	77½	77¾	— ¾	77¾
145¾	77½	....	Ajax Rubber	1,500	89¾	87½	87¾	+ ¾	87¾
5¼	1	....	Alaska Juneau	1,900	4	4	4	....	3⅞
205	146	6	Al. Chem. & Dye	2,800	196	194	194¾	+1¼	194¾
141¾	115¼	7	Allis Chal. Mfg.	600	134¼	134½	134⅝	— ⅝	134
38	27½	3	Amerada Corp.	1,400	32	32	32½	+ ⅝	32¼
92¼	75¾	....	Am. Agri. Chem.	200	80	80	80	— 1	80
77⅞	55⅝	....	Am. Agri. Chem. pfd.	800	70	69	70	— ⅝	69
150½	74¾	3b	Am. Bank Note	500	134½	134½	134½	— ½	134
41	15⅝	....	Do. pfd	100	41	41	41	— ¼	41
49¾	30½	1.60a	Am. Brake Shoe	100	41	41	41	— ¼	41
26¼	10¾	....	Am. Brown Boveri El.	400	14⅜	14⅜	14⅜	+ ⅛	14
65	46½	....	Do. pfd	200	50¾	50¾	50¾	....	50¾
112⅝	70½	3	American Can	11,500	108⅝	107⅝	108¼	+1½	108
147	136¾	7	American Can pfd	100	140	140	140	— ¾	140
105	86¼	7	Am. Chain pfd	100	96¼	96¼	96¼	— ¾	96
93	69	3	Am. Chicle	100	86¾	86¾	86¾	....	85½
153⅜	135⅝	20	Am. Drug Syndicate	400	141⅝	141⅜	141⅜	— ⅛	141⅜
80⅝	53	1.40	Am. Encaustic Tiling	100	77	77	77	+3	75
226	160	6	Am. Express	600	225¼	220	220	— ½	220
49	22⅜	....	Am. & For. Power	800	47	44⅜	45⅜	— 1	44⅜
110	102¾	7	Do. 7s pfd	100	107	106½	106½	— ¾	106½
97½	81	7	Do. Rail 7s pfd	1,500	97½	96½	97	+1	96½
15⅝	9⅜	....	Am. Hide & Leather	400	45¾	45	45¼	+1⅜	45
81½	80	3	Am. Home Products	600	77	76½	76½	—1	76½
46⅝	32	3½b	American Ice	1,200	42⅞	42¼	42¼	— ⅝	42¼
122	11	8	Am. International	2,500	113½	110	110¾	—2	110
85	51¾	....	Am. La-France & Foam	800	6¼	6	6	— ⅛	6
133	80⅝	....	Am. Linseed	600	121⅝	118	118	+ ⅝	118
115	67	6	Am. Locomotive	300	91	90¾	90¾	— ¼	90¾
180	123½	4	Am. Mach. & Fdy.	100	151	151	151	—1½	151
52⅝	39	3	Am. Metal	2,800	52¾	51⅝	52¼	+1¼	52
117¼	100	6	Do. 6s pfd	100	113	113	113	....	113
81	62	1a	Am. Power & Light	2,700	83⅞	82½	83¼	— ¼	83½
161¼	136½	8	Am. Radiator	4,000	159⅜	155⅞	155⅞	— ¾	155½
85	51¼	....	Am. Republics	400	74	73	73	— ¾	73
75	56	4½b	Am. Safety Razor	1,100	73½	71¾	72¼	+ ¾	72
43	29¼	3	Am. Sealing	100	31	31	31	....	30½
6⅝	3⅛	....	Am. Ship & Commerce	1,000	4¼	4¼	4¼	....	4¼
119	84	6	Am. Shipbuilding	10	84	84	84	....	84
253	169	8	Am. Smelting & Ref.	1,900	252	250	250	—1	250½
143	101	7	Am. Smelting pfd	100	138	138	138	....	138
59¾	50⅛	3	Am. Steel Fdrs.	300	50½	50½	50½	+ ⅛	50⅜
115	100	7	Do. pfd	10	111	111	111	+ ¼	110¾
81	55	....	Am. Sugar Refining	400	76½	76	76	—1	76
79¾	46	....	Am. Sumatra Tobacco	400	63½	62¾	63	— ⅛	63
213	180	9	Am. Tel. & Tel	400	180¾	179¾	180	— ⅛	179¾
177	151	8	Am. Tobacco "B"	100	167	167	167	— ½	166
79¾	57½	1a	Am. Wat. Wks. new	800	62¾	61	61	—1¼	60
25⅞	14	....	Am. Woolen	200	19⅜	18¾	18¾	....	18½
67⅝	44	....	Do. pfd	300	46	46	46	+ ¼	45
19½	10½	....	Am. Wrg. Paper Cifs.	100	15⅜	15⅜	15⅜	— ⅛	15½
48¼	5¼	....	Am. Zinc, Lead & Sm.	9,400	47⅞	45¼	45½	— ⅝	45¾
98	60	....	Do. pfd	400	97½	96	96	—1	95½
83⅝	53¾	4	Anaconda Copper	16,400	83⅝	81¼	81¾	— ⅛	81¾
97	72	3	Archer-Dan.-Midland	100	81	81	81	+1	80
99¾	86⅝	7	Armour Del. pfd	400	94½	94½	94½	— ¼	94½
13½	11¼	....	Armour of Ill. "A"	9,200	12⅝	12⅜	12⅜	— ⅛	12⅜
13½	11¼	....	Armour of Ill. "B"	2,000	12⅝	12⅜	12⅜	— ⅛	12⅜
81½	67¼	....	Armour of Ill. pfd	600	85⅞	85	85¼	+1¼	85
51¾	35½	....	Arnold Const. Corp.	600	40½	40¼	40½	....	40
45	35	3	Artloom Corp.	100	35¾	35¾	35¾	+ ¼	35
23¾	10¼	1¼	Asso. Dry Goods	1,100	23¾	23¼	23¼	— ¼	23¼
112	99½	6	Do. 1st pfd	100	108½	108½	108½	+1½	108
53⅝	35	3	Associated Oil	10	48	48	48	....	48
197⅞	183⅜	10	Atchison, T. & S. F.	300	192¼	192¼	192¼	— ¾	192
106¼	102	10b	Atl. Coast Line	100	105	105	105	— ½	105
59½	25½	....	Atlantic Gulf & W. I.	400	51⅜	51¼	51⅜	+ ⅛	51½
58⅞	37⅜	3	Do. pfd	400	55¼	55¼	55⅛	+ ⅛	55½
189¾	95⅞	4	Atlantic Refining	11,000	189¾	184¾	187⅝	+6¼	189¾
57	35	....	Austin Nichols pfd.	100	50	50	50	+1	50
75	60	4.40	Aust. Cred. Anst.	100	60	60	60	....	60
17⅜	6½	....	Autosales Corp.	100	16½	16¼	16½	....	16⅜
130	103⅝	6	Baltimore & Ohio	2,100	113⅜	113	113½	— ⅜	113¼
118¾	107⅝	6½	Bamberger pfd	100	110	110	110	+1	109
84½	61	3½	Bangor & Aroostook	200	71¾	71¼	71¾	—2½	71
115¾	112	7	Do. pfd	20	116½	116½	116½	....	116½
84¾	55¾	6½	Barker Bros.	100	80⅝	80⅝	80⅝	....	80⅝
36½	20	....	Barnsdall "A"	9,100	35	34⅜	34½	+ ⅜	34⅜
20¼	13¾	....	Beacon Oil	4,300	19⅝	18½	18½	— ⅜	18½
81½	55	3b	Beech-Nut Packing	200	78	77½	77½	+ ¼	77
45¾	33	....	Belding-Hemingway	300	43⅝	43⅝	43⅝	....	43⅝
87¾	58¾	3	Best & Co.	100	83½	83½	83½	....	83½
69⅝	51⅞	....	Bethlehem Steel	8,100	68¼	65¾	65⅞	—1¾	65½
125	114½	7	Do. 7s pfd	100	118	118	118	....	118
53¼	39⅝	....	Bloomingdale Bros.	100	43¾	43¾	43¾	— ¼	43
111⅝	100	7	Do. pfd	10	100½	100½	100½	....	100½
110	87	....	Blumenthal & Co. pfd	150	110	108½	110	+1½	108½
10⅝	5¾	....	Booth Fisheries	4,400	10⅜	9¾	9⅞	— ⅛	9⅝
62¼	47½	4	Do. 1st pfd	2,500	60	60	60	....	60
182	152	6	Borden Co.	300	167	166	167	+1	166
83	58	....	Boston & Maine	100	74	74	74	— ¼	73
50⅝	31¼	....	Briggs Mfg.	17,800	53½	51	51	....	51½
62¾	43½	3	Brockway Motor	1,000	64⅝	64	64	— ⅛	63¾
107	85¼	7	Brown-Shipl. Trans.	1,500	97¾	97	97	— ¼	96
174⅝	139	5	Bklyn. Un. Gas	300	171⅞	171⅞	171⅞	—3¾	171
35½	27⅜	2½	Brown Shoe	200	49	48¾	49	+ ⅛	48¾
87¾	71½	3	Brunswick Balke	6,400	80⅝	80	80	— ⅛	80
47¾	34½	....	Brunswick Term. & Ry.	1,000	43¾	39¾	39¾	—4	40
48¾	34½	1	Buerrus-Erie	600	37	36⅝	36⅝	— ⅛	36½
44¾	33¾	2½	Buerrus-Erie Cvt. pfd.	200	40	40	40	— ⅛	36½
54¾	38¾	....	Burns Bros. "B"	200	39¾	39¾	39¾	— ⅛	39¾
115	105¼	....	Bush Term. 7s Deb.	20	109½	109	109½	+1½	109½
119½	113	7	Do. pfd	20	114	114	114	....	114
18	4¼	....	Butte Copper & Zinc	1,200	9	8¾	8¾	— ⅛	8¾
16¾	9¾	....	Butte & Sup. Mining	2,300	11⅞	11½	11½	+ ⅛	11½
67¾	40	....	Butterick Co.	200	44	44	44	....	43¾
123⅝	90½	....	Byers Co.	2,800	117½	114	116⅞	+ ⅜	116½
80½	65	2½b	By-Prod. Coke	600	78½	77½	78½	+1½	77½
83¾	68½	4	California Packing	800	80½	80	80¼	+ ¾	79½
5⅝	1¼	....	Callahan Zinc Lead	2,000	4¼	4	4	— ⅛	4
126½	89	6	Calumet & Arizona	1,200	111¾	111	111	— ¾	110
35⅝	24	2	Calumet & Hecla	5,800	34½	34	34⅛	— ⅛	34
80¼	54⅝	3	Canada Dry G. Ale	800	81¾	80¾	80⅝	—1¼	80⅝
223⅝	195½	10	Canadian Pacific	5,000	214½	214	214	....	213⅝
50	42	....	Cannon Mills	300	48	47¾	48	— ⅛	47¾
87¼	24⅞	4	Case Threshing Mach.	100	200	200	200	....	200
44½	28¼	2	Central Alloy Steel	3,300	42⅞	42½	42⅝	+ ⅛	42½
104½	61½	5	Cerro de Pasco	14,200	102¾	101½	102¾	+2¼	101¾
63½	40¾	4	Certain-teed	200	45½	43¾	43¾	— ¾	43
35½	5½	....	Chandler Cleve. Motor	800	11⅝	11⅜	11⅝	— ⅛	11⅜
27½	14	....	Do. pfd	2,700	25⅞	25⅝	25⅝	— ⅛	25⅝
205½	175½	10	Chesapeake & Ohio	800	184	183½	184	....	183½
81¾	62¾	3	Chesapeake Corp.	800	68½	68¼	68½	—1½	68½
80¾	74	....	Chic. & Alton pfd	100	109	109	109	+ ½	109
20¾	7¾	....	Chic. Gt. Western	2,000	16⅝	15⅞	16⅛	+ ⅛	16⅛
33¾	20½	....	Do. pfd	1,500	32¾	32¼	32¾	+ ⅛	32½
40¾	15½	....	G., M., St. P. & Pacific	1,500	37	36¼	36¾	+ ⅛	36½
51¾	30¾	....	Do. pfd	600	51½	51¼	51¼	....	51¼
94½	78	4	Chicago & N.W.	600	85¾	85¼	85¼	— ¼	85
141¾	111	6	Chicago Pneu. Tool	100	130	130	130	— ¼	129
127	106	6	C.R.I.&P.	600	123⅞	122⅜	122⅜	— ⅝	122½
118	106¼	7	Do. 7s pfd	300	108	107½	107½	....	107¼
42	20	3	Chic. Yellow Cab	210	33	33	33	+ ⅛	34
100	38¾	3	Chickasha Cotton Oil	100	39	39	39	....	39
87½	27	3.60	Childs Co.	800	33	32½	32¾	— ⅛	32½
55½	27	2½	Chile Copper	7,500	54⅛	53⅝	54	— ⅛	53⅝
111⅝	54¾	3	Chrysler Corp.	86,300	111⅞	109½	110	— ¼	110
102	88	8k	City Stores "B"	100	98¼	98¼	98¼	— ¼	98
100¾	89	5	Cluett Peabody	100	74	74	74	....	74
177¾	127	6	Coca Cola	600	160⅞	160¾	160⅞	+ ⅛	160⅝
111¾	50	....	Collins & Aikman	1,600	63½	62	62	+ ¼	61½
44½	32½	....	Colorado Fuel & Iron	1,500	70⅝	68¾	69¼	— ¼	68¾
132⅜	89¾	5	Colum. Gas & El.	2,800	129¾	128¾	128¾	— ¾	128½
110¼	106	6	Do. pfd "A"	200	107¼	107	107¼	+ ¼	107
103⅜	79	4	Columbian Carbon	600	96	94	96	—2¾	97
33⅝	21	1	Commercial Credit	600	33¾	32¾	33¼	+1	33
114⅝	35½	2.60	Com. Invest. Trust	1,600	114¼	112	112	—2	112
90¼	92⅜	6½	Do. 6½s pfd	200	96	95¾	96	....	95
231	137½	6	Commercial Solvents	1,600	211½	208	208¼	+2¼	209
88⅛	62¼	3b	Commonwealth Power	400	86¼	84½	86⅜	— ⅛	86
21¼	22	....	Comw. Power	1,600	15⅝	15⅜	15⅝	....	15⅝
81⅜	67	5b	Congoleum Nairn	5,200	80¾	80¾	80¾	— ¼	80
			Conmess Cigar	200	72	71¾	72	....	71¾
99	68½	7	Consol. Cigar	1,600	93¾	93	93¾	+ ⅝	92¾
29½	23	2	Cons. Film Ind. pfd	500	28¾	28	28	— ⅛	28
		5	Consol. Gas	3,800	78⅞	78½	78⅝	— ⅛	78½
106¾	97¼	8	Do. 8% pfd	2,400	98¾	98½	98½	— ¼	98½
67⅞	49	....	Consol. R.R. Cuba pfd	500	76	75	76	+1	74½
5¾	2¼	....	Consol. Textile	1,000	3¾	3½	3¾	....	3¾
26	21⅞	1.20	Container Corp. "A"	100	25	25	25	+ ⅛	24½
19½	10½	.60	Container Corp. "B"	1,300	13¾	13½	13⅝	— ⅛	13½
53½	25	....	Cont'l Baking "A"	2,500	32⅝	31⅞	32⅛	+ ⅛	32⅛
7	2¾	....	Cont'l Baking "B"	13,500	6⅝	6¼	6⅜	+ ⅛	6⅜
97	73	8	Cont'l Baking pfd	100	82	82	82	— ⅛	81½
123⅛	80¼	5	Continental Can	1,600	122¼	121	121¾	— ⅛	120⅝
20	10½	1.40b	Continental Motor	4,500	17	16¼	16½	....	16¼
89⅝	84⅝	3½b	Corn Products	600	87¼	86¾	86¾	+ ⅛	86
233	123	5a	Cotz	1,300	233	228	231	+ 6	230
30	12½	....	Crex Carpet	200	19¾	18	19¾	+5½	18¾
10	4⅝	....	Cuba Cane Sugar	100	5	5	5	+ ⅛	4¾
32⅝	22	....	Cuba Company	100	23¼	23¼	23¼	+ ⅛	23
24¼	16¼	1	Cuban Am. Sugar	800	18	17¾	18	+ ⅛	17¾
78⅝	54	4	Cudahy Packing	1,00	73½	72	73¾	+ ¼	72
102¾	54¼	7	Curtiss Aero	4,200	158⅝	150	151¾	—2¼	150
141	113¼	7	Cushman's Ts pfd	2,000	135	135	135	....	157
63	34⅝	....	Davison Chemical	85	64⅝	63¾	64½	+1¼	64⅝
49¼	46½	2.10	Debenhams Sec.	100	41	41	41	....	41
126⅝	115½	7	Deere & Co. pfd	10	122½	122¼	122¼	....	120½
220	166½	8	Detroit Edison	500	213½	215	215	—2½	214½
61	46	3b	Devoe & Ray "A"	200	54¾	54¾	54¾	....	54¾
145	134¾	9b	Diamond Match	50	167	161¾	162	— ½	162
111	63½	7	Dodge Bros. pfd.	400	111	110	110½	+ ¼	110
13¾	8	1	Dome Mines	100	9¾	9¾	9¾	— ⅛	9¼
118	88	4	Drug, Inc.	600	112¾	111¾	112	+ ¼	111¾
78	55½	4	Dunhill Inter.	200	60½	60½	60½	....	60½
405¼	310	13½b	Du Pont de Nem.	1,500	401½	397	397	—4	396
194½	163	8b	Eastman Kodak	300	180¾	180	180¾	+19½	181¼
67⅝	45	3	Eaton Axle & Spring	5,000	61½	60¼	61	+ ¾	60¾
30½	12½	....	Eisenlohr & Bros.	24,200	30¾	28⅝	29¼	+ ¼	29¼
46¾	23⅜	2½	Elfingen Schild	600	37	36	37	+ ½	36¾
114¾	101¾	6½	Do. pfd	700	106½	105¾	106	+ ¼	105½
191	84	4	Electric Auto Lite	24,200	114¾	111	113½	— ¾	113¾
17⅞	8¾	....	Electric Boat	1,000	10¾	10¾	10¾	+ ⅛	10¾
45½	28¼	1	Electric Power & Light	1,500	39¼	38⅝	39	+ ⅜	38¾
91	68	5	Electric Storage Battery	300	87¼	86¾	86¾	+ ⅛	86½
61	11¼	5	Elk Horn Coal	700	39¾	39¾	39¾	+ ¼	39¼
46¼	32½	....	Engineers Public Serv.	2,100	44	41¼	44	— ⅝	43¾
		....	Eng. Pub. Svc. pfd.	100	97¾	97¾	97¾	....	97½
31¼	21¼	2	Equitable Office Bldg.	300	32	31½	31½	— ¼	31¼
60⅝	41⅜	1½	Equitable Trust	800	44	43¼	43¾	+ ¼	43¾
66½	48¾	....	Erie Railroad	2,000	50¼	49¼	49¼	— ¾	49
63¼	36	....	Erie 1st pfd	400	59¼	59	59	....	58¾
79¾	59½	4	Eureka Vac. Cleaner	100	66	66	66	....	66
23¾	19¾	1½	Exchange Buf.	100	21½	21½	21½	+ ⅛	22½
13⅝	8½	6	Fairbanks Co. pfd.	10	8½	8½	8½	— ⅛	....
54	32½	3	Fairbanks-Morse	100	43¾	43¾	43¾	— ¼	43
114⅜	101	7	Fairbanks Morse pfd.	20	110	110	110	+ ⅝	110
58⅝	43	1.40d	Federal Lt. & Tr.	400	54	54	54	....	53¾
25⅞	16¼	.80a	Federal Motor	800	20½	20	20⅜	— ⅛	20
48¾	28	1½	First National Stores	400	49¾	49

Sinclair

Was your advancing? Have all conditions improved? What is their present condition? Is the stock a buy now?

For years Sinclair has suffered from a combination of circumstances that are gradually being eliminated. Is their outlook good?

Investors interested in Sinclair should have a recent report compiled by our Investment Counsel Department.

It places you under no obligation to secure complete information. Call, phone or

MAIL THIS COUPON

CITY BOND & FINANCE CO.
Gentlemen: Please send me details of your Investment Counsel Service and particulars about Sinclair Consolidated Oil Corporation.
Name
Address
City

City Bond & Finance Co.
1121 Hellman Bank Bldg.
650 South Spring Street
Los Angeles-Trinity 1101
OR
Santa Ana, San Bernardino, Long Beach, San Diego, Glendale, Alhambra, North Hollywood, Pasadena, Redondo, Venice, Whittier

There is an ACTIVE STOCK with an IMMEDIATE FUTURE

Traded in New York and Los Angeles. The stock of a well established operating oil company that plays an important part in the Santa Fe Springs [Oil Ma...

While this stock is now selling around $20 per share it should soon show substantial advance. The company is actively developing its foreign properties which should make the shares worth considerably more than present quotations indicate.

Let us buy this stock for you or exchange your present good securities for it with a down payment of only 20% and the balance in 20 equal monthly installments.

Fill in, clip and mail the coupon, or telephone or write for details.

News Item
Lockheed Aircraft reported earnings for the month of August amounted to $1.65 per share or annual rate of $14.88 on the $1,331 shares outstanding.

Continuous Quotations
Are quoted in our branch offices in San Francisco and New York enabling us to render prompt and accurate service.

UNLISTED DEPT.
Offers For Sale
5000 Globe Petroleum
50 Boulevard Nat'l Bk.
1250 Community Investors Com.
5000 Samson Tire & Rub'r Pfd.
25 Cash Finance Common
600 Rinney Airplane & Motor
25 Monolith Port. Cement
25 Western Auto Supp. Com.
50 Garner Royalties
17 Crown City Oil

WANTED
MOUNT DIABLO OIL
SAMSON TIRE & RUB.
MORTGAGE DISCOUNT
DURANT, ALL ISSUES

A Complete Brokerage Service
Akin-Lambert Co.
MEMBER
LOS ANGELES STOCK EXCHANGE
LOS ANGELES CURB EXCHANGE
515 L.A. STOCK EXCHANGE BLDG.
639 So. Spring St.
VAndike 1071

Money Wanted
An old established business well known to everyone in Southern California can use new capital to the extent of from $5,000 to $50,000 to take on an added volume of business now offered it. We would be interested to hear from parties who are in a position to come in with us.
Excellent security and liberal returns on your investment.
Address—D. A. T., Box 238, Times Office.

GLOBE PETROLEUM
Properties
Santa Fe Springs
Elwood
(Rio Grande-Baradale District)
Petrero
Bought Sold Quoted
J. B. HALBERT & CO.
1217 Financial Center Bldg.
VAndike 4677 — TRinity 9301

JACKSON PUMP
STATE MILK
AIRCRAFT
Members L. A. Curb Exchange
Quoted
Dunn & Co
Members Los Angeles Stock Exchange
Members N. Y. Stock Exchange
639 So. Spring St. TRinity 2181

Mighty Good!
I can acquire a rapid growing company making $50,000 a year now. This can be increased many times. Company has paid 40% cash dividends past four years besides adding profits to capital investment. Only $25,000 required.
D. A. T. Box 488
Times Branch

For Sale:
CREDIT
FINANCE UNITS
MONOLITH
PORTLAND
CEMENT
SAMSON
& RUBBER
WANTED
INTYRE'S
SANTA FE SPRINGS
OFFER
SUN OIL
LAMESON & CO.

WE WILL BUY

	Associated Oil	$ 1.00
	Barnsdall "A"	54.00
	Bellridge	1.00
	Boulevard	70.00
	Cardinal	Offer
	Chanslor-Canfield	10.00
	Consolidated	Offer
	Crown City	1.15
	Douglas	70.00
	Durant	1.40
	Eastern Gulf	65.00
	Edmonds	Offer
	Elk Basin Pet.	1.50
	Elk Basin Pipe Line	99.00
	Elk Hills	Offer
	Empire	10.00
	Fairfax	1.00
	Farmers Nat.	1.15
	General Petroleum	70.00
	Globe	1.40
	Hancock	65.00
	Honolulu	Offer
	Huasna	99.00

WE WILL SELL

50	American Royalties	$ 7.00
15	Bank of Hollywood	130.00
5000	Boundary Cons	Mkt.
100	Bellview Synd.	5.75
2500	Calif. Rand Silver	.35
1000	Globe Pete.	.11
20	Julian Pete	4.50
1	Rock No. 5	Bid
100	Lincoln Mtge. Com.	Mkt.
15	Monolith Portland Pfd.	Bid
5	Pan Am. Co. Utd.	Cheap
5	Pickwick Stages Com.	Bid
2500	Standard Eng.	.75
1200	Sun Oil	1.16½
10	Twin Bell Utd.	125.00
10	Western Auto Sup.	Bid
30	Yosemite Cement A	5.75

SANTA FE SPRINGS OIL
(Open Call Market—12 to 1 P.M.)
Quotations Daily and make your own bids and offers.
Member San Francisco Mining Exchange
ROBERT M. BROWN
602 Financial Center Bldg.
TRinity 9901.

Merrill, Lynch & Company
CHICAGO, DETROIT, CLEVELAND STOCK EXCHANGES
PHONE TRinity 6811

OIL NEWS

BY HOWARD C. KEGLEY

The St. Helens Petroleum Company made a production test the other day in its Kernco No. 2 well on Sec. 13, 28-28, in the Round Mountain field and during an eighteen-hour flow the hole made 800 barrels. On account of lack of storage or pipeline facilities, the well was shut in. It was completed at 2045 feet and pipe was set at 1813 feet. The oil tested 14.4 deg. gravity. It is believed that when the well is put on the pump the production will clear up.

In the same field Shell is building two rigs, one for the Jewest No. 4 and the other No. 7, on Sec. 29, 29-29. The No. 3 well on the same section has been shut down at a depth of 2678 feet. Shell's Freeman No. 1 on Sec. 20, 29-28, is pumping into the sump from a depth of 1927 feet.

Finds the Oil

After the Republic Petroleum Corporation drilled a well to 4000 feet in the north end of the Midway field and got no results, the Chanslor-Canfield Midway Oil Company drilled its No. 4 well in the same area on Sec. No. 7 and yesterday it came in from a depth of 3003 feet producing 1750 barrels a day.

Starts Contract Hole

Drilling under contract for the Southern Pacific Company, the Associated Oil Company has just spudded in the M. K. T. Foster No. 3 well on the Foster lease away down on the south flank of the Ventura-avenue field. Associated will spud in, within three or four days, a contract well on the Percy lease, which lies just south of the Foster property.

These two leases, held by the M. K. T. Oil Company, are being jointly developed by that company and the Southern Pacific, with Associated doing the work and taking the oil. The M. K. T. outfit will finish its Foster No. 2, which is now down 3780 feet, and will eventually drill the Foster No. 4 on its own account.

New Field Test

Early this week R. S. Lytle, local geologist, is expected to make a test in his Lytle No. 1 well in the new field which he discovered a few days ago between Poso Creek and Round Mountain, by completion of his Lytle No. 2.

The Lytle No. 1 proved to be wet and had to be recemented. It went to 1615 feet to find oil sand, while the Lytle No. 2 only went to 1419 feet and was completed without difficulty.

Penetrates Oil Sand

The Union Oil Company is preparing for a water shut-off test in its Western Pacific No. 1 well drilling near Fellows and about four and one-half miles from the Midway field.

It has been drilled to 2165 feet after coring good oil sand from a depth of 1975 feet. It is now setting casing for what may prove to be a combination. It offsets a Mascot Oil Company well.

Swabbing Stern Well

At Fullerton the Shell Company is swabbing its Stern No. 1-1 well. After having drilled to 5977 feet it set pipe and now is swabbing for a combination water shut-off and production test at 5654 feet. Good oil sand was caked the last fifty feet.

BOLSA CHICA OIL CORPORATION

The Class "A" stock of this Corporation, listed on the Los Angeles Stock Exchange, is now selling at a price which shows a dividend yield of over 10%.

Present production and conservative development program virtually assures continuance of present rate of 3% cash quarterly.

We have recently prepared a report on this issue and will mail copy on request.

A Complete Brokerage Service
Akin-Lambert Co.
MEMBER
LOS ANGELES STOCK EXCHANGE
LOS ANGELES CURB EXCHANGE
515 L.A. STOCK EXCHANGE BLDG.
639 So. Spring St.
VAndike 1071

8% FULL PAID Certificates
DIVIDENDS PAID JANUARY AND JULY 1ST CASH
Installment shares and prepaid certificates participating and compounded, earning 10%. Strict State supervision; required by law to invest all funds in first mortgages on improved real estate; exempt from Federal Income Tax up to $3000.00 annually; fast growing company. Splendid financial statement. Write for literature.
MIDLAND BUILDING & LOAN ASSOCIATION
1902-D Santa Fe Building
Dallas, Texas

LIVE-STOCK MARKET

[Furnished by Federal-State Live-stock Market News Service]

STATE ORIGIN OF RECEIPTS

	Cattle	Calves	Hogs	Sheep
California	1,450	350	651	110
Idaho	450	211	561	0
Arizona	347	121	0	576
Utah	1,000	143	300	0
Nevada	150	0	0	93
New Mexico	37	126	0	0
Colorado	0	0	615	0
Nebraska	0	0	187	0
Oklahoma	0	0	100	0
Week total	2,782	1,374	3,067	790
Week ago	3,000	1,500	3,000	1,000
Year ago	2,500	1,000	2,500	1,000

CATTLE—Supplies for the week were light; however, demand was narrow, due somewhat to Jewish holidays and to a slow dressed beef trade. California supplied the majority of the run; however, offerings from the intermountain section and Arizona were fairly liberal. Steer prices declined around 25c, while the stock lost 25@50c, in-between grades of cows in some instances showing more loss. A stronger undertone existed in the general market at the close, due to lighter receipts. Bulls held about steady.

A load of good 915-pound California steers topped Monday at 12.75, with odd head higher. The big majority of steers, medium Californias, Utahs and Idahos cashed from 11.50@12.35, mostly under 1100-pound stuff. Several lots of common and medium grass steers sold from 10.50@11.25, with very common kinds down to 9.00. Two loads of 922 and 948-pound Arizonas went out for feeding purposes at 11.00, with a car of 896-pound Arizona heifers as feeders at 10.50.

A load of Pasture heifers, including Utah, Arizonas and Californias sold down to 9.00. Odd head of cows sold around 10.00, while the top was 9.75 for 1009-pound Idaho. The bulk of medium and good cows went over from 8.50@9.50, the latter price taking a six-cwt. string of 942-pound Nevadas. Common cows, including a liberal supply of dairy types, cleared from 7.25@8.25. Cutters and low cutters sold from 6.25@6.75. A few bulls sold from 8.50@9.00, with medium kinds from 7.75@8.50 and common bulls down to 7.00.

CALVES—About half of last week's fairly liberal supply were Arizonas. Quality of the general run was poor and with only fair demand, trading was slow, with closing prices unevenly 50@1.00 lower, the bulk of the Blainer kinds showing the most decline. Odds and ends of good and choice vealers sold up to 13.00 and better, while the bulk of offerings weighing from 150 to 600 pounds, including Arizonas, New Mexicans, Idahos, Utahs and Californias, sold from 12.00@14.25. Cull and common calves and yearlings, according to weight and finish, cashed from 8.50@11.50.

HOGS—Demand narrowed considerably and trading throughout last week was slow and draggy, with closing prices around 25 cents lower than a week ago. Several loads of butchers were still unsold at last week's top was 11.90 to an outsider, while the bulk of good to choice and choice butchers at the close was 11.50, with the majority from 11.25@11.40. Mixed offerings and California turned from 12.60@13.00, with pigs and mixed light lights down to 11.75. A few smooth light packing sows sold from 10.00@10.50, with the general run packing sows from 9.00@9.50.

SHEEP—Demand was narrow and the lamb market was around 25@50c lower, with other classes about steady. Four decks of medium and good 78-pound California lambs cashed for 13.00, with 10 per cent sort at 11.00. A short deck of medium 72-pound lambs made 12.75, with a truckload of 80-pound wethers at 12.00. Choice lambs were quoted up to 13.50. A small lot of young 95-pound ewes made 8.00, while the general run of medium to choice ewes were quoted from 5.00@7.00.

OUTSIDE MARKETS

CHICAGO, Sept. 22. (AP)—Hogs, 3000; choice hogs steady; lower grades 10@20c lower; top, 12.10 paid for a load of choice 200-pound weights; shippers took 1000; estimated holdovers 1000; butchers, medium to choice, 250 to 300 pounds, 11.85@12.10; 200 to 250 pounds, 11.90@12.10; 180 to 200 pounds, 11.00@12.10; 130 to 160 pounds, 10.25@11.25; packing sows, medium to choice, 275 to 550 pounds, 9.60@11.25; pigs, medium to choice, 90 to 130 pounds, 9.60@11.25.

Cattle, receipts 1500; strictly choice fed steers and yearlings steady; others 50c@1.00 lower; she stock sharing decline; cutter cows about steady; bulls 25@50c lower; vealers 1.00@1.50 lower; supply in between fed and western grass steer generally active; about 14,000 western grassers offered; stockers and feeders very slow; packer buyers 25@75c lower; best fed yearlings, 18.60; heavies, 14.50; heifer yearlings, 17.25; western grass steers to 14.00; bulk, 14.70; westerns on feeder account, 13.25.

Sheep, 1000; no fresh supplies on sale; for week, 20,000 direct; fat lamb prices gained 25@40c with the week's highest prices on late rounds; prime range spring shippers late, 14.25; best fat native lambs for week, 14.10; fat ewes, 6.75; no yearlings in first market; wooled fat range lambs for week, 13.75@14.15; natives, 13.50@13.75; throwouts, 10.00@10.50; fat ewes, 6.00@6.50; feeding classes 25@50c lower; bulk for week, 13.25@14.50.

KANSAS CITY, Sept. 22.—Hogs, 1500; slow, steady to 10c lower; top, 12.15 for choice 200-pound; bulk, 180-pound lights to 270-pound weights, 11.60@12.10; few 140 to 160 pounds, 11.00@11.85; packing sows, 10.00@10.50.

Cattle, 500; for week, most killing classes cattle 25@1.00 lower; in-between grades, steers off most; cutter cows steady; bulls steady to 25c lower; vealers and calves, 1.00@1.50 lower; stocker and feeder steers 50@1.00 lower; bulk good grades off most; week's top, choice 1100-pound long yearlings, 16.00; heavy steers, 17.25; bulk native fed steers, 14.00@16.50; wintered and fed grassers, 13.00@14.50; few loads early in the week, 15.00@15.75; grassers, 9.50@12.00; short fed yearlings, 12.50@13.50; grass heifers, 9.00@11.75; grass cows, 8.00@9.50; all cutters, 6.00@7.25; vealers on close mostly 2.00 down; stockers and feeders, 10.00@13.00.

Sheep, none; for week, lambs around 25c lower; spots 50c lower; shippers, 14.00; bulk, 13.50@13.90; best natives, 13.95, mostly 12.00@12.75; top ewes, 7.00; bulk, 6.00@6.75; feeding lambs, 13.00@13.50; top, 13.60.

OMAHA, Sept. 22.—Hogs, 1300; mostly 15@25c lower; top, 12.00 on 225-pound butchers; bulk 170 to 240-pound butchers, 11.40@11.75; no strong weight butchers on offer; packing sows, 10.50@10.75.

Cattle, 400; compared week ago, fed steers and yearlings and one stock mostly 25@75c lower; canners strong to 25c higher; bulls 25@50c lower; veals strong; stockers and feeders 50@75c lower; bulks fed yearlings, 13.25@14.25; top, 14.50@17.00; several loads, 17.25@17.50; yearlings and medium weights, 16.00; grass heifers, 10.50@11.50; few loads, 11.75; 12.25; grass cows, 8.00@8.75; all cutters, 6.50@7.50; medium bulls, 8.00@9.00; practical veals, 12.00; few strong to 13.00; stocker and feeder steers, 11.25@13.75; yearlings, 14.25; heavy finishing steers to 16.00.

Sheep, 2500; receiving mostly 1500 direct to packers; balance of supply not offered; compared with week ago, fat lambs steady to 25c lower; sheep 15@25c higher; feeders 25@50c lower; closing bulk fat range lambs, 13.75@14.05; top, 14.10; natives, 13.35@13.60; fat clipped lambs, 12.75; fat ewes, 6.00@6.25; feeders, 6.00@6.50; choice range feeding lambs, 13.50@13.60; medium, 13.25@13.50; feeding ewes, 5.00@5.50; two-year-old breeding ewes, 7.00; broken and solid mouth breeding ewes to 8.00; 2 to 5-year-olds up to 10.00; yearlings to 13.00.

DENVER, Sept. 22.—Hogs, 200; one load direct, few sorts, pigs steady at 11.50; bear finishing hogs unchanged until Monday.

Cattle, 700; for week, beef steers quotable steady; fat she stock steady to 25c lower; fed heifers, 14.00; fed steers, 10.00@12.25; top cows, 10.50; others, 8.00@10.00; all cutters strong to 25c up; bulk, 5.75@7.00; bulls and vealers steady; top veals, 16.00; stocker and feeder steers 25@1.00 lower; top, 14.00; bulk, 11.25@13.25; finishing steers, 16.00; stock steers 25@50c higher at 10.00@12.25; stock cows and calves steady to 25c up; cows, 7.00@9.00; calves, 11.00@13.50.

Sheep, 82000; run includes 1850 billed through; 12 cars ewes sold to arrive; no early sales; packers taking 1,800 to 2,000 lambs; for week around 15,000 billed through; fat lambs around 50 higher; sheep and steady; bulk fat lambs, 12.50@13.50; top, 13.50; fat ewes, 6.00@8.00; feeder lambs, 12.00@13.25; bulk breeder ewes, 6.50@8.50; feeder ewes, 4.50@5.75.

ST. JOSEPH, Sept. 22.—Hogs, 1200; slow, steady; 10c lower; bulk 170 to 300 pounds, 11.50@12.00; practical top, 12.00; few 213-pound averages, 12.10; packing sows steady to weak; smooth sorts, 10.25@10.75.

No cattle or sheep.

PORTLAND, Sept. 22.—Receipts, sheep on contract 410; total for week, approximately, cattle 2025, calves 150, hogs 5640, sheep 8300.

Cattle, compared with a week ago, calves and bulls and better grade steers and she stock quotably steady; medium and lower grade steers and she stock 25@50c lower; fire week's trade extremely slow; a few loads of high medium to fairly good steers, 11.50@12.25 quotable upward to 12.50@13.00; off quality down to 9.50 and under; one load of Monday's steers still unsold; top heifers, 10.65; top cows, 9.50; bulk she stock, medium and lower grades, 8.50 down; cutters down to 7.50; bulls mostly 7.25@8.00; best light vealers, 14.50; calves, 12.00 down; heavies and thins down to 7.50@9.50; bulk she stock, medium and lower grades 8.50 down; cutters down to 4.50; bulls, mostly 7.25@8.00; best light vealers, 14.50; calves, 12.00 down; heavies and thins down to 9.50.

Hogs, compared with a week ago, killing classes mostly 50@75c lower, feeder pigs fairly steady; bulk light butchers for week, 11.75@12.00; a few loads early Monday at 12.25; overweights and underweights 11.50 down; extreme heavies down to 8.50; packing sows mostly 8.50@9.00; a few slaughter pigs Monday up to 11.25; bulk for week around 10.50; feeder pigs, mostly 10.25@10.75.

Sheep and lambs, trade for week fairly active; lambs and ewes closing steady; yearlings 50@75c higher; choice Mt. Adams and Eastern Oregon lambs, 12.25@12.50; fairly good valley offerings, including drive-ins, 11.00@11.50; throwouts down to 9.00; strictly choice yearlings sold up to 8.75; odd head of good ewes, 8.00@8.00; nothing strictly choice offered.

RUBBER MARKET

NEW YORK, Sept. 22 (Exclusive)—Extreme dullness prevailed in all crude rubber markets today. London and Singapore were also quiet and no movement was made from the previous day's close. Outside prices were:

	Spot-Sept.	Oct.-Dec.	Jan.-Mar.
Smoked ribbed sheets	.19	.18¾	.19¼
First latex crepe	.19	.....	.....
Clear thin brown crepe	.18	.....	.....
Ambes No. 3	.18	.....	.....
Para thriver tire	.19½	.....	.....

NEW YORK CURB STOCKS

NEW YORK, Sept. 22. (AP)—The curb market turned irregular in today's short session as week-end profit-taking carried some issues lower. Oils displayed strength in sympathy with the upturn in that group on the "big board" and a few industrials and specialties were pushed into new high territory.

Safeway Stores sold up 20 points to a new peak at 720 and Sanitary Grocery mounted 1½ points to a new top at 43¾. Oakes Products A and B shares mounted 5 and 6 points to new highs, and Checker Cab touched a new top at 97½, up 2½ points. Deere increased by 8 points, while Campbell-Wyant, Doehler Die Casting, Hall Lamp, A. C. Horn and Marconi B reached new highs. Industrial Rayon went to a new high at 143, but later sagged to 137 on realizing.

Crocker-Wheeler dropped 4 and Swedish-American Investment 8 points on profit-taking and Atlas Portland Cement, Mack Truck, Lester Foundry, Newton Steel and Bancitaly were in supply.

In the oils, Imperial of Canada went to a new high at 80½, in buying inspired by rumors of a stock split-up, then eased on realizing. Gulf, Creole, Prairie and Standard of Indiana were also weak. Humble held more than a point. In the mines, Noranda rallied fractionally and New Cornelia was firm.

Utilities were irregular. Electric Bond & Share, Electric Investors and United Light & Power issues easing, while Transit jumped more than 7 points and Penn-Ohio Edison issues were strong.

The closing price is omitted when same as the low, and both low and close when same as the high.

Stocks— (Sales in Hundreds)	High	Low	Close
Acetol Prod. A	28		
Adams Millis	45¼	44¾	44¾
Allison Drug B	17½	17½	17½
Alpha Port. Cement	49¾	49¾	49¾
Alum. Co. Am. pf.	107	106¾	107
Am. Cigar Stores	11¾	11¾	
Am. Commercial Alcohols	12	11¾	11¾
Am. Cyan B	32	31¾	31¾
Am. Dept. Stores	22	21¾	21¾
Am. Gas & El. pf. w	17	113	
Am. Gas & El. "A"		47¾	47¾
Am. Maracaibo	1	1	1
Am. Meter	1	1	1
Am. Rayon Prod.	45¼	44¾	44¾
Am. Rolling Mills	45¼	44¾	44¾
Am. Seal-Kap Com.	1	1	1
Do. pfd.	98	98	
Am. Solvents Sec. A	13¾	13¾	
Do. B	13¾	13¾	
Do. warrants	1	1	1
Am. Superpower A	45¼	44¾	44¾
Do. 1st pfd.	101		
Anglo Cap wt.	1	1	1
Anglo Pers. pfd.	1	1	1
Anglo Am. Oil	1	1	1
Do. scrip	1	1	1
Anglo Chil. Nit.	44	43¾	44
Arkansas Nat.	1	1	1
Arlington	1	1	1
Art Metal pfd.	1	1	1
Asso. Dye & Print	1	1	1
Asso. Gas & El.	1	1	1
Atlantic Lobos	1	1	1
Atlas Port. Cem.	1	1	1
Auburn Auto	1	1	1
Axton & Fish. "A"	1	1	1
Babia Corp.	1	1	1
Balaklala Copper	1	1	1
Balatti Cafes	1	1	1
Bancitaly Corp.	1	1	1
Barnsdall Corp. "A"	1	1	1
Basic Refract.	1	1	1
Bayuk Cigars	1	1	1
Bayuan I. pfd. "A"	1	1	1
Bird Grec. pfd.	1	1	1
Blue Ridge	1	1	1
Bohn Alum. & Brass	1	1	1
Brill Mfg.	1	1	1
Bristol Myers	1	1	1
Brown Co. pfd.	1	1	1
Brown Fence & Wire	1	1	1
Bruce Co.	1	1	1
Bruck Silk Mills	1	1	1
Bruck Silk Mills pfd.	1	1	1
Bruns Nelson & Carl	1	1	1
Buckeye Pipe Line	1	1	1
Bunker Hill & Sull.	1	1	1
Burco Inc.	1	1	1
Burroughs Add. Mach.	1	1	1
Byllesby Corp.	1	1	1
Calamba Sugar	1	1	1
Calif. Art Tile "A"	1	1	1
Calif. Cotton Mills	1	1	1
Calif. Ink "A"	1	1	1
Calif. Packing	1	1	1
Calif. Petroleum	1	1	1
Calif. Pet. Warr.	1	1	1
Calif. Pet. Serv. pf.	1	1	1
Calif. Syn. Corp.	1	1	1
Calif. Wm. Co. Am.	1	1	1
Calumet & Hecla	1	1	1
Calumet Pipe Line	1	1	1
Cameo Inc.	1	1	1
Do. pfd.	1	1	1
Canada Dry Ginger	1	1	1
Canada Dry Ginger w	1	1	1
Can. Marc. Wrap.	1	1	1
Can. Syn. new	1	1	1
Can. Wm. Co. Am.	1	1	1
Canadian Pac. Int. pf.	1	1	1
Do. new	1	1	1
Canadian Pac. Ry.	1	1	1
Cent. Am. Mines	1	1	1
Cent. Pub. Serv. A	1	1	1
Chanler Cab Ltd.	1	1	1
Chanler Serv. new	1	1	1
Do. pfd.	1	1	1
City Ice & Fuel	1	1	1
Colon Half A Mart	1	1	1
Colon Oil	1	1	1
Columbian Syndic.	1	1	1
Columbia Graph.	1	1	1
Comm. Invest.	1	1	1
Cons. Cop. Mines	1	1	1
Cons. Dairy Pr.	1	1	1
Cons. Film Ind.	1	1	1
Cons. Laundry	1	1	1
Cons. Rail. Corp.	1	1	1
Cont. Shares Corp.	1	1	1
Copeland Fred. A	1	1	1
Cortez Silver	1	1	1
Courtaulds Ltd.	1	1	1
Crocker Wheeler	1	1	1
Crosley Radio	1	1	1
Crown Cork & Seal	1	1	1
Curt. A. Art. rts. w	1	1	1
Curtis Pub. Serv. wi	1	1	1
Curtis Pub. Radio	1	1	1
Davega Co.	1	1	1
Dever Co. "A"	1	1	1
Dixie Ext. Co.	1	1	1
Dixie Portland Cem.	1	1	1
Dominion Stores	1	1	1
Dubilier Condenser	1	1	1
Dunlap Tire rets.	1	1	1
Dunlap Tire rts.	1	1	1
Durant Motors	1	1	1
Do. A	1	1	1
Eastman Kod.	1	1	1
Do. pfd.	1	1	1
Eaton Gulf Coal	1	1	1
Eaton Gulf Coal pfd.	1	1	1
Elec. Bond & Share	1	1	1
Elec. Investors	1	1	1
Emp. Oil Canada	1	1	1
Equity Corp.	1	1	1
Equity Corp. pfd.	1	1	1
Eureka Vacuum	1	1	1
Evans Wallo Lead	1	1	1
Fajardo Sug.	1	1	1
Fanstl Prod.	1	1	1
Federal Bak.	1	1	1
Federal Mfg. "A"	1	1	1
Federal Sug.	1	1	1
Federal Sug. pfd.	1	1	1
Fed. Water Ser. A	1	1	1
Fed. Water Ser. B	1	1	1
Fisk Rubber	1	1	1
Fisk Rubber 1st pf.	1	1	1
Florsheim Shoe "A"	1	1	1
Ford Motor Can. "A"	1	1	1
Fox Film "A"	1	1	1
Fox Theatres "A"	1	1	1
Fox Theatres "B"	1	1	1
Fuller Lbr.	1	1	1
Fuller Lbr. pfd.	1	1	1
Gabriel Snubber "A"	1	1	1
Gamewell Co.	1	1	1
Gardner Motor	1	1	1
Gen. Amer. Investors	1	1	1
Gen. Asphalt	1	1	1
Gen. Baking "A"	1	1	1
Gen. Baking "B"	1	1	1
Gen. Bronze	1	1	1
Gen. Cable "A"	1	1	1
Gen. Cable "B"	1	1	1
Gen. Empire	1	1	1
Gen. Fireproofing	1	1	1
Gen. Ice Cream	1	1	1
Gen. Laundry	1	1	1
Gen. Motors	1	1	1
Gen. Motors deb.	1	1	1
Gen. Outdoor Adv.	1	1	1
Gen. Outdoor Adv. A	1	1	1
Gen. Outdoor Adv. B	1	1	1
Gen. Refractories	1	1	1
Gen. Theatres Equip.	1	1	1
Gen. Tire & Rub.	1	1	1
Gen. Tire & Rub. pf.	1	1	1
Gilchrist Co.	1	1	1
Gilmore Oil	1	1	1
Gilmore Oil pfd.	1	1	1
Glen Alden Coal	1	1	1
Gobel Adolf	1	1	1
Gold Dust Corp.	1	1	1
Gold Dust Corp. pfd.	1	1	1
Gold Seal Electric	1	1	1
Goodyear Tire & Rub.	1	1	1
Goodyear Tire & Rub. pf.	1	1	1
Gotham Silk Hosiery	1	1	1
Graham Paige Motors	1	1	1
Grand Union Co.	1	1	1
Grand Union Co. pfd.	1	1	1
Gt. Atl. & Pac. Tea	1	1	1
Gt. Atl. & Pac. Tea pf.	1	1	1
Gt. Basin Oil	1	1	1
Gt. Nor. Paper	1	1	1
Gt. Nor. Ry. ctf.	1	1	1
Gt. Nor. Ry. pfd.	1	1	1
Gt. Nor. Ry. Ore Ctf.	1	1	1
Gt. Western Sug.	1	1	1
Gt. Western Sug. pf.	1	1	1
Greene Cananea	1	1	1
Gulf Oil Corp. Pa.	1	1	1
Gulf States Steel	1	1	1
Hall Scott Motor	1	1	1
Hall Scott Motor w	1	1	1
Hall Scott Motor rts.	1	1	1
Hamilton Watch	1	1	1
Hancock Oil "A"	1	1	1
Hancock Oil "B"	1	1	1
Hancock Oil pfd.	1	1	1
Hanover Pipe Line	1	1	1
Hartman Corp. "A"	1	1	1
Hartman Corp. "B"	1	1	1
Hat Corp. of Am. "A"	1	1	1
Hat Corp. of Am. "B"	1	1	1
Hat Corp. of Am. pf.	1	1	1
Hayes Wheel	1	1	1
Hazeltine Corp.	1	1	1
Helme G. W.	1	1	1
Hercules Powder	1	1	1
Hercules Powder pf.	1	1	1
Hershey Chocolate	1	1	1
Hershey Chocolate pf.	1	1	1
Hoe R. & Co. "A"	1	1	1
Holland Furnace	1	1	1
Holly Oil	1	1	1
Home Owners Loan	1	1	1
Hoover Steel Ball	1	1	1
Houdaille Hershey "A"	1	1	1
Houdaille Hershey "B"	1	1	1
Household Finance	1	1	1
Household Finance pf.	1	1	1
Howe Sound	1	1	1
Hudson Motor	1	1	1
Humble Oil & Ref.	1	1	1
Hupp Motor	1	1	1
Hupp Motor pfd.	1	1	1
Hydraulic Press Brick	1	1	1
Hydraulic Press Brick pf.	1	1	1
Illinois Pipe Line	1	1	1
Imperial Oil	1	1	1
Imperial Oil Can.	1	1	1
Indep. Oil & Gas	1	1	1
Indian Motocycle	1	1	1
Indian Refining	1	1	1
Indian Refining pf.	1	1	1
Indust. Rayon	1	1	1
Indust. Rayon new	1	1	1
Ingersoll Rand	1	1	1
Ingersoll Rand pf.	1	1	1
Inspiration Cop.	1	1	1
Insuranshares Ctf.	1	1	1
Insuranshares Units	1	1	1
Intercontinental Rubber	1	1	1
Internat. Cement	1	1	1
Internat. Combustion	1	1	1
Internat. Harvester	1	1	1
Internat. Nickel	1	1	1
Internat. Nickel "A"	1	1	1
Internat. Petroleum	1	1	1
Internat. Printing Ink

LIBRARY SERVES UNIVERSAL NEED

Educational Activities Cover Wide Scope

Reference Books Supplied on All Topics

Free Lectures and Art Exhibits Included

The Los Angeles Public Library is looking forward to a crowded year of activity with its resources taxed to the utmost in providing assistance to students, teachers, writers, club women business men and school children in their various fields of interest. With each season the branches and departments reach out for new contacts with the public, discovering the special interest of the clientele, keeping many individuals informed of books received in certain lines, compiling helpful lists of reading for clubs and groups and featuring timely information in every possible way.

Schools, colleges and universities keep the library informed of courses, of books needed for collateral reading, and in many instances extra copies of books in demand will be purchased and a reference set kept at the library for consultation. Aeronautical societies, advertising associations, cinematographers and other groups have applied to the library to purchase collections for their use and to keep reference copies, if possible, on file at the Central Library.

ALL ARE WELCOME

The Library Commissioners welcome such requests and make every endeavor to supply any legitimate demand, and to buy books which will contribute to the welfare of city activities. Individual readers and students are equally welcome to ask assistance or to recommend books for purchase at their library.

Attention is called to the aid given at the readers' adviser's desk to those considering entering fall classes. A complete file of classes of all sorts is kept at the adviser's desk and may be consulted by the inquirer. Evening high schools, business colleges and university extension courses send data to this desk so that information is kept up-to-date.

Individuals wishing to carry on an informal course of home reading are provided, on request, with a list of suggested reading, or are shown the prepared reading courses on thirty subjects and are invited to borrow the books from the readers' adviser.

LECTURE PROGRAM

The Board of Library Commissioners has planned a year's program of free lectures and exhibits to be held in the lecture room. These are free to the public and are made possible by the generous co-operation of professors of the several universities, and prominent lecturers. Exhibits of the best work of local artists and photographers and etchers will be held and it is planned to have Wednesday evening open for the public to meet the artists and to visit the exhibits.

The lectures as now planned include a series on "Current and Contemporary Books," by Helen E. Haines on the second and fourth Tuesday evenings of the month, beginning October 9; a series on symphony programs by Sarah Ellen Barnes on the mornings of the Thursday concerts of the Philharmonic programs; a series in German, French and Spanish on the modern literature of these countries; a series on philosophy and psychology, and lectures in history, literature and geology. Books which aid in the enjoyment of the lectures are listed and featured by the various departments.

Citizens who are not aware of these opportunities of profitable entertainment are invited to visit the library and become acquainted with its resources.

ONE LOCAL BOY KILLED IN WRECK

Three Others Escape as Accident Occurs in Idaho on Way to College

That Joe Thomas, 840 East Seventy-third street, was killed in an automobile accident, but that Junior Hanford, William Shoemaker of Glendale and one other boy text of a message received by M. T. Hanford, father of Junior, from Caldwell, Idaho, yesterday morning.

Young Hanford, captain of the football and track teams at Manual Arts High School in 1926, left Los Angeles Wednesday in company with three other companions, all of whom were to enter the University of Idaho as freshmen. He was accompanied by Thomas and Shoemaker. The fourth member of the party was being made in his car.

No details of the accident had been received by Mr. Hanford at a late hour last night.

Make-up Artists Will Establish Teaching Bureau

The Motion-Picture Make-up Artists' Association will establish a free bureau for schools, colleges and other recognized institutions of learning, on the art of make-up, according to Percy Westmore, president.

With all the leading schools and colleges adding dramatics to the regular curriculum, the association, during the past year has received such a volume of requests for assistance that a bureau with an artist in constant attendance has become necessary.

Instead of seeking donations to carry on the work, it was voted to hold a mardi gras and costume ball at the Ambassador Auditorium on Halloween night, and use the receipts for th's purpose.

Many houses set on fire by the sun's rays were destroyed in Spain during the recent hot spell.

Grapes Honored in San Gabriel



Festival Celebrants

Left to right: Martha Ramirez, Curly Trump, Raoul Ramirez and Poppy del Vando, a quartet boasting of romantic Castilian blood, who will sing, dance and make merry at the Vendimia, just as their ancestors did generations ago.

"VENDIMIA" OPENS TODAY

Early California Custom as Tribute to Fruit of Vine Develops Picturesque Grape Festival

The tribute to the "fruit of the vine," presented in the form of a "Vendimia" or grape festival, which was celebrated by the Spaniards of early California in accordance with an Old World custom, will be revived in the historic little city of San Gabriel in one of the most colorful fiestas in its history, this afternoon. Thousands of pounds of grapes, arranged in large heaps, will greet the visitors and there will be many attractive displays of fruits and their biproducts, the fresh fruit to be distributed later to those attending the festival.

One of the most important features of the afternoon's program, which will commence at 2 o'clock, will be a parade of more than thirty of the fairest Spanish and Mexican senoritas in Southern California, who will vie for honors as reigning queen of the festival. Raquel Torres, Mexican film star, will head the judges who will select the queen. The lucky senorita will receive a screen test, a silver cup, a week's contract for personal appearance at the Pom Pom Night Club, and yesterday the California Vineyardists' Association added a $75 merchandise order on the May Company to the list of prizes. A merchandise order also will be awarded to the girl rated as the judges' second choice.



RAQUEL TORRES

John Steven McGroarty, author of the Mission Play, will officiate this afternoon as master of ceremonies. A number of players in the Mission Play cast will take part in this program, a portion of which will be held within the theater itself, although no admission will be charged.

Historic San Gabriel Mission, the adjoining Romona cottage and the patio containing the "parent grape vine," more than 100 years old, will be open to visitors during the afternoon.

The festival at San Gabriel today will usher in "National Grape Week," an event to aid in exploiting the grape industry. A national campaign is being conducted at the present time in an intensive effort to increase the consumption of this fruit to a point where the marketing problem now confronting the growers will be either completely or partially eliminated. The campaign is largely an educational measure intended to urge the wider use of grapes and their by-products as well as to demonstrate the food value of the fruit.

SOUTHERN GROWERS WANT TO SHIP IN LAY-OFF

ONTARIO, Sept. 22. (Exclusive) Grape growers in this district have named a committee of three to discuss with Donald Conn, manager of the California Vineyardists' Association, the advisability of disregarding the association's request that all California grape shippers withhold all shipments for three days in an effort to improve eastern marketing conditions generally for the industry in California.

Local growers complain that high temperatures in this area make it imperative to get their ripe grapes off the vines or lose them entirely. They are proposing to ship only the very highest quality.

Last week the district held down its shipments to 261 cars, notwithstanding orders for 615 cars.

Single Stroke of Pen Brings About Arrest

A single stroke of the pen, a resemblance between the curves used in writing one capital letters E and C, proved the Nemesis of E. T. Humphries, who was arrested last week in El Paso, Tex., and returned here yesterday on a forgery charge, according to Detective Lieutenants Posner and Crowley of the police forgery detail.

A check for $1145.15 payable to J. R. Cox and signed by the Elliott Horne Company was drawn on a local bank on August 18, last. A week later when the company's officials declared the check a forgery in a report to police, Detectives Posner and Crowley asked to examine the indorsements on the concern's pay roll checks. The signature of E. T. Humphries came under suspicion due to the marked resemblance of the capital E to the capital C in Cox. Inquiry about Humphries revealed that he had left the company's employ.

At Humphries's home detectives learned that he had left the city. His photograph was identified by the manager of the bank where the asserted forged check had been presented. A warrant was issued and Humphries's picture was published in the police bulletin. Several days later he was arrested in El Paso, where he confessed to the forgery, according to Detective Lieutenants Posner and Crowley.

FILM PAIR'S SEPARATION ADMITTED

Lila Lee Announces That She and James Kirkwood Have Parted Company

Lila Lee, film actress, and her husband, James Kirkwood, stage and screen star, yesterday admitted that they have come to the parting of the ways. Regarded as one of Hollywood's ideal couples, the admission came as a distinct surprise to the film colony.



JAMES KIRKWOOD

The admission culminated weeks of denial on the part of both Kirkwood and Miss Lee. Rumors of a separation were heard months ago when Kirkwood went abroad to make a stage appearance. Miss Lee was to have gone, but failed to make the trip.

"Mr. Kirkwood and I separated when he went to Europe. We now have decided to make the separation permanent," was Miss Lee's only comment. Outside of admitting that he and his wife had parted, Kirkwood would only say that any statement regarding their domestic situation "would sound much better in the language of Mrs. Kirkwood."



LILA LEE

The couple at present are living four doors apart on Laurel avenue, Kirkwood at 952 and Miss Lee at the home of Mary Nolan, an old friend of both.

The custody of a 4-year-old son is involved and it was said the boy has been placed in an exclusive school although he is in the technical custody of his father. Miss Lee visits her son at the Kirkwood residence.

When she was 18 years of age, Miss Lee, daughter of Mr. and Mrs. Charles Appel of Chicago, married Kirkwood in Los Angeles, July 26, 1923. He was then 40. She got her stage start at the age of 9 under Gus Edwards, musical show impresario.

Kirkwood is a pioneer of the screen, beginning his public career as a stage leading man in 1900. He started his picture career with the old New York Vitagraph company in J. Stuart Blackton's "The Great Automobile Robbery."

Miss Lee is working in a picture at Warner Brothers. Kirkwood is playing at the Paramount Studio.

FORESTALLED

Social Worker: I won't take but a minute of your time. What we wish to do is establish rest periods in all business houses.

Boss: Sorry, but the help has beat you to it.—[Brooklyn Eagle.

OF THE PROFESSION

"My brother's one of the literati."

"I thought he ran a livery stable."

"Sure—he does hack work."—[Exchange.

SHIPPING NEWS

AND ACTIVITIES AT LOS ANGELES HARBOR

DUTCH LINE MAY AUGMENT FLEET

Holland America Reported Considering Move

Company Official Here from New York Office

Plans Said to Call for Two New Motorships

Holland America Line not only operates the biggest foreign fleet between Northern Europe and the Pacific Coast, but stands to put on additional vessels in the not far distant future, according to W. Van Doorn, American general manager at New York of the foreign line. He arrived from the East yesterday morning, and proceeded to Catalina Island with his wife and daughter, Miss Helen, on vacation.

While Mr. Van Doorn would not discuss future augmentations, it is known that two or more big motorships are in contemplation, each with pretentious refrigeration space to handle California perishables; limited accommodations for passengers, as well as space for general cargo. The speed of the ships is expected to approach fourteen knots.

The line maintains nine carriers regularly on this run, and adds five more during heavy seasonal movements.

Mr. Van Doorn was shown the port yesterday morning by O. R. Morrison, dock superintendent for C. J. Lehman, agent for the line. He expressed himself as highly pleased with the line's modern terminals and the prodigal amount of new shipping facilities which Los Angeles City has built since the war.

The visitor is expected to be here Wednesday, when the Royal Mail Steam Packet Company, which operates a joint service with his line to this coast, celebrates its ninetieth anniversary. From its founding in 1838 under a grant from Queen Victoria, the line has grown to a point where today, with a capital of $45,000,000, it maintains a fleet of more than 500 vessels aggregating 2,700,000 gross tons in services to all part of the world.

LASSCO LINER TAKES OUT HAWAII TOUR PARTY

First of the fall tours to Hawaii, comprising a party of forty-three travelers under charge of John Berschens of Chicago, went out to Hawaii yesterday noon on the Lassco liner City of Honolulu, which carried 152 passengers and full cargo of freight. The tour party represents a 25 per cent increase over the first seasonal tour last year. John Scott, head of the great Chicago stores of Carson, Pierre & Scott, also took passage on vacation. Charles Gerlach, third officer, remained ashore due to illness, and his post was taken by Waldron Johnson of the liner Yale.

Shortage of oil-well pipe, occasioned by the recent rush of drilling at Santa Fe Springs and other fields, is believed to augur a change of policy on the part of pipe shippers, with a view to storing big supplies here in the future for similar emergencies. Shipments from Europe as well as intercoastal continue to increase, but are taken from the port almost as rapidly as they are received. Outer Harbor Dock and Wharf Company, biggest receiver for storage in bond of foreign pipe, has only seven acres covered with the pipe, and still has available at once fifty or more acres sufficient to store 100,000 additional tons. The yards can be further expanded on short notice.

The little Van Camp fishing boat Sebastapol is reported to have gone aground near Balboa, Cal., during the fog early yesterday morning. Engineers from Merritt, Chapman & Scott left yesterday to study the possibility of salvaging her.

Shipping here was upset a bit Friday, due to delays at San Diego, where practically all longshoremen were commandeered to fight forest fires in the back country. Cargo movements at the southern port were paralyzed, till officials were apprised of the situation and the longshoremen were released.

Crash of the American Hawaiian steamer Kentuckian and General Petroleum tanker Los Alamos off Point Sur early yesterday, was not serious, but the freighter turned back to San Francisco with her forward bilge leaking. The tanker, en route from Los Angeles, continued for her destination, Oakland. She escaped almost without injury.

The Admiral Line flagship H. F. Alexander, which canceled her Friday trip to this port, due to engine troubls in San Francisco, also will cancel another week's trip here, due to repairs which will hold her in the Bay City until the 29th inst. Turbine blades jammed.

The Dollar trans-Pacific liner President Jackson is due tomorrow noon with forty passengers and 2000 tons of freight for Los Angeles dis-

TRANS-PACIFIC MAIL

Following schedule of sailing is provided by the Los Angeles postoffice:

September 25, from San Francisco. Mail for Hawaii.

September 26, from Seattle. Mail for China, Japan, Korea, Siberia, Hongkong, Siam, Canton, Straits Settlements, French Indochina, Dutch East Indies and Philippines.

September 25, from San Francisco. Mail for Hawaii.

September 28, from San Francisco. Mail for Hawaii, New Zealand, Australia and Fiji Islands.

September 27, from San Francisco. Mail for Hawaii and Philippines.

For connection at Seattle, mail must leave Los Angeles the third day prior to date of sailing, not later than 5:30 p.m.

To connect at San Pedro for the Hawaiian Islands every other Saturday, mail leaves Los Angeles at 5:30 a.m. on Saturday.

Note—To connect at San Francisco mail must leave Los Angeles on dispatch made not later than 5:30 p.m. the day prior to date.

ARRIVALS AND DEPARTURES

ARRIVED, SATURDAY, SEPTEMBER 22

Ship—	Time	From	Operator
DOROTHY LUCKENBACH, s.s.	2:25 a.m.	San Francisco	Luckenbach Line
ADMIRAL SCHLEY, steamer	2:50 a.m.	San Diego	Pacific S.S. Co.
NOME CITY, steamer	5:45 a.m.	San Francisco	Nelson Line
YORKMAR, steamer	7:50 a.m.	New York	Calmar S.S. Corp.
KING JOHN, motorship (Br.)	8:05 a.m.	Portland	Kinz S.S. Co.
ELDORADO, steamer	7:35 a.m.	San Diego	McCormick S.S. Co.
BRAGWAY, steamer	8:00 a.m.	Portland	Acct. Nelson Line
OLYMONT, steamer	8:15 a.m.	San Diego	Nelson Line
NABESNA, steamer	8:30 a.m.	Portland	McCormick S.S. Co.
ONONDAGA, steamer	9:00 a.m.	New York	Ford Motor Co.
CASTLETOWN, steamer	9:00 a.m.	Portland	Nelson Line
HARVARD, steamer	9:45 a.m.	San Francisco	Los Angeles S.S. Co.
DEROCHE, tanker	9:45 a.m.	Martinez	Union Oil Co.
HUMBOLDT, steamer	10:25 a.m.	San Francisco	L.A. & S.F. Nav. Co.
EL CEDRO, steamer	12:45 p.m.	Aberdeen	James Griffith & Son
PACIFIC PRESIDENT, (Br.)	12:25 p.m.	San Francisco	Furness (Pacific) Line
TAMARA, tanker (British)	12:10 p.m.	Tsingtao	Standard Trans. Co.
TRINIDAD, steamer	12:50 p.m.	Eureka	Hammond Lbr. Co.
Wm. H. DOHENY, tanker	1:05 p.m.	New York	Pan-American Pet. Co.
MERICOS H. WHITTIER, tanker	1:10 p.m.	Ventura	Associated Oil Co.
GLASGOW MARU, s.s. (Jap.)	1:10 p.m.	Wilmington, Del.	"K" Line
ANDREA F. LUCKENBACH	4:35 p.m.	New York	Luckenbach Line
BUTTERMOO, steamer	2:00 p.m.	Tacoma	Transmarine Line
NORA, tanker	3:10 p.m.	Balboa	W. R. Grace & Co.
SANTA MARIA, tanker	4:00 p.m.	Valparaiso	Union Oil Co.
TILLAMOOK, steamer	3:15 p.m.	Garabaldi	Hammond Lbr. Co.
CATALINA, steamer	5:40 p.m.	Avalon	Wilmington Trans. Co.

Vessels arriving between 9 p.m. and midnight estimated from radio reports and operators' advices.

SAILED, SATURDAY, SEPTEMBER 22

Ship—	Time	For	Operator
STEEL VOYAGER, steamer	9:15 a.m.	London	Isthmian S.S. Lines
H. M. STOREY, tanker	9:45 a.m.	Richmond	Standard Oil Co. of Cal.
ECLIPSE, steamer	10:30 a.m.	Manila	American-Pioneer Line
CATALINA, steamer	10:30 a.m.	Avalon	Wilmington Trans. Co.
CITY OF HONOLULU, steamer	12:00 p.m.	Honolulu	Los Angeles S.S. Co.
CASCADE, steamer	1:00 p.m.	Puget Sound	E. K. Wood Lbr. Co.
IDA KNUDSEN, tanker (Nor.)	1:30 p.m.	Tocopilla	Chile S.S. Co.
ADMIRAL SCHLEY, steamer	2:30 p.m.	Portland	Pacific S.S. Co.
CASTLETOWN, steamer	2:40 p.m.	New York	Nelson Line
HARVARD, steamer	3:30 p.m.	San Diego	Los Angeles S.S. Co.
OLYMONT, steamer	3:30 p.m.	Seattle	Nelson Line
NOME CITY, steamer	3:30 p.m.	San Francisco	Nelson Line
TASHMOO, steamer	3:30 p.m.	Norfolk	Nelson Line
HUMBOLDT, steamer	5:00 p.m.	San Francisco	L.A. & S.F. Nav. Co.
PACIFIC PRESIDENT, (Br.)	1:30 p.m.	London	Furness (Pacific) Line
DOROTHY LUCKENBACH, s.s.	6:15 p.m.	Boston	Luckenbach Line
KING JOHN, motorship (Br.)	4:30 p.m.	Antwerp	King S.S. Co.
ONONDAGA, steamer	5:00 p.m.	San Francisco	Ford Motor Co.
SILVEROAK, motorship	4:10 p.m.	Calcutta	Kerr Line
C. O. STILLMAN, tanker (Br.)	2:00 p.m.	Antofagasta	International Pet. Corp.
ROSECRANS, tanker	5:00 p.m.	Redwood City	Atlantic Refining Co.
DEROCHE, tanker	10:00 p.m.	Balboa	Union Oil Co.
SILVAN ARROW, tanker	5:00 p.m.	San Francisco	Standard Trans. Co.
QUINAULT, steamer	6:15 p.m.	San Francisco	Hart-Wood Lbr. Co.

VESSELS DUE TO ARRIVE, SUNDAY, SEPTEMBER 23

Ship—	Berth	From	Operator
EMMA ALEXANDER, steamer	153	San Diego	Pacific S.S. Co.
ADMIRAL BENSON, steamer	154	Portland	Pacific S.S. Co.
PRESIDENT JACKSON, steamer	232A	San Francisco	American Mail Line
FALK, steamer	156	San Francisco	Los Angeles S.S. Co.
HARVARD, steamer	153	San Diego	Los Angeles S.S. Co.
BOLIVAR, steamer (Mex.)	228D	San Francisco	National Nav. Lines
MALAWI, steamer	154	Manzanillo	Los Angeles S.S. Co.
SANTOS MARU, steamer (Jap.)	226E	Buenos Aires	Osaka Shosen Kaisha
CATALINA, steamer	185	Avalon	Wilmington Trans. Co.
JACOB PETERS, steamer	230A	New York	Dixon S.S. Corp.
WEST KATAN, steamer	230A	Seattle	Cal. & East. S.S. Corp.
ADMIRAL SEMBRE, motorship	154	Seattle	Pacific S.S. Co.
J. C. FITZSIMMONS, tanker	167	Richmond	Standard Oil Co. of Cal.
HALANDER, tanker (Nor.)	150	Hankow	Acct. Standard Trans. Co.
PHOENIX, tanker	119	Portland	American Tankers' Corp.
LEVANT ARROW, tanker	Anc.	Honolulu	Standard Trans. Co.
CALTAIRE, tanker	183	Oakland	Texas Co.
DIST. OF COLUMBIA, tanker	84	Richmond	Standard Oil Co. of Cal.
JANE NETTLETON, steamer	155	Everett	Andros P. Mahony
H. F. GRAY, steamer	156	Portland	Acct. Bookstaver-Burns Lbr. Co.
TAMALPAIS, steamer	194	Eureka	Little River Redwood Lbr. Co.

VESSELS DUE TO SAIL, SUNDAY, SEPTEMBER 23

Ship—	Berth	For	Operator
YALE, steamer	153	San Diego	Los Angeles S.S. Co.
HARVARD, steamer	153	San Francisco	Los Angeles S.S. Co.
EMMA ALEXANDER, steamer	153	Seattle	Pacific S.S. Co.
CATALINA, steamer	185	Avalon	Wilmington Trans. Co.
DAYLIGHT, barge	Anc.	San Marcos	Standard Gypsum Co.
EL CEDRO, steamer	Anc.	San Marcos	James Griffiths & Sons
COLASCONE MARU, steamer (Jap.)	167	Yokohama	"K" Line
S. A. PERKINS, steamer	150	Seattle	Standard Gypsum Co.
ANDREA F. LUCKENBACH, steamer	232	San Francisco	Luckenbach Line
BUTTERMOO, steamer	233	Tsingtao	Transmarine Lines
Wm. H. DOHENY, tanker	71	Baltimore	Pan-American Pet. Co.
SANTA MARIA, tanker	150	Loco	Union Oil Co.
J. C. FITZSIMMONS, tanker	167	Richmond	Standard Oil Co. of Cal.
DIST. OF COLUMBIA, tanker	84	Richmond	Standard Oil Co. of Cal.
F. A. WARNER, steamer	55	Coos Bay	Coos Bay Lbr. Co.

charge. Outbound Monday the liner will take 1800 tons, including a Ryan airplane from the B. F. Mahoney Aircraft Corporation, for the Chinese Nationalist government at Canton.

SHIPPING

PASSENGER SCHEDULE
VESSELS DUE

	Berth
Sunday, September 23—	
Emma Alexander, Ensenada and San Diego, 4:30 p.m.	153
Admiral Benson, Portland, Astoria, San Francisco, 11 p.m.	154
President Jackson, Manila via San Francisco, noon	232A
Yale, San Francisco, 10 a.m.	156
Harvard, San Diego, 2 p.m.	156
Bolivar, San Francisco, 8 a.m.	228D
Calawaii, Honolulu-Hilo, 7 a.m.	156
Santos Maru, Buenos Aires and way ports, 4 p.m.	226E
Catalina, Avalon, 5:30 p.m.	185
Monday, September 24—	
San Juan, San Francisco, 6 a.m.	80
Clarendia, Seattle, Tacoma, San Francisco, 8 a.m.	160
Manchuria, New York via Havana, 7 a.m.	152
Radnorshire, San Francisco, 8 a.m.	187
Emil Kirdorf, San Francisco, 8 p.m.	157
Catalina, Avalon, 5:30 p.m.	185
Tuesday, September 25—	
Yale, San Diego, 2 p.m.	153
Admiral Benson, San Diego, 6 a.m.	154
Catalina, Avalon, 5:30 p.m.	185

VESSELS SAILING

Sunday, September 23—	
Yale, San Diego, 3 p.m.	153
Harvard, San Francisco, 5 p.m.	153
Emma Alexander, San Francisco, Victoria, Seattle, 5 p.m.	153
Catalina, Avalon, 10 a.m.	185
Monday, September 24—	
Santos Maru, Yokohama and way ports, 2 p.m.	226E
Bolivar, Manzanillo and way ports, 2 p.m.	228D
President Jackson, Manila via San Francisco, noon	232A
Admiral Benson, San Diego, 2 p.m.	154
Radnorshire, London, Hamburg and Rotterdam, 5 p.m.	187
Emil Kirdorf, Bremen, Hamburg and Antwerp, 5 p.m.	157
Wapama, San Francisco, Tacoma and Seattle, 5 p.m.	178
Catalina, Avalon, 10 a.m.	185
Tuesday, September 25—	
Manchuria, San Francisco, 6 a.m.	152
San Juan, San Francisco, 6 p.m.	80
Yale, San Francisco, 4 p.m.	156
Admiral Benson, San Francisco, Astoria, Portland, 2 p.m.	154
Catalina, Avalon, 10 a.m.	185

VESSELS IN PORT
Midnight, Saturday, September 22

PASSENGER VESSELS

Wapama, steamer	193
Catalina, steamer	185

CARGO VESSELS

Camina, motorship	90
Glasgow Maru, steamer (Jap.)	167
Golden Hind, steamer	I. B.
Golden Mountain, steamer	167
Golden Wall, steamer	167
Eldorado, steamer	195
Texan, steamer	176
Nabesna, steamer	178
S. A. Perkins, steamer	150
Suscolanco, steamer	192
Salvatierra, steamer (Mexican)	P.U.
Selma City, steamer	190
Skagway, steamer	200
Vaquero, motorship	94
Yorkmar, steamer	230C
Andrea F. Luckenbach, steamer	232
Butermoo, steamer	188
El Cedro, steamer	Anc.
Daylight, barge	Anc.

OIL CARRIERS

Argyll, tanker (French)	241
Mericos H. Whittier, tanker	119
William M. Doheny, tanker	71
Washtenaw, tanker	94
Tamaha, tanker (British)	Anc.
Nora, tanker	241
Santa Maria, tanker	150

LUMBER CARRIERS

Idaho, steamer	198
Daisy Putnam, steamer	198
F. A. Warner, steamer	55
Missoula, steamer	224
Trinidad, steamer	224
Tillamook, steamer	224

LOCATION OF BERTHS

Outer Harbor—35 to 73.
San Pedro—74 to 98.
West Basin—101 to 149.
Wilmington—150 to 190.
East Basin—191 to 204.
Terminal Island—205 to 241.
Long Beach—Not numbered.

COAST AND GEODETIC SURVEY
LOS ANGELES HARBOR

TIDES, SEPTEMBER, 1928
HIGH WATER

Day	Time	Ht.	Time	Ht.
		Ft.		Ft.
23	7:16 a.m.	5.7	4:50 p.m.	4.6
24	7:19 a.m.	4.0	5:53 p.m.	5.0
25	7:58 a.m.	4.2	6:17 p.m.	5.0
26	7:50 a.m.	4.3	6:48 p.m.	5.0
27	8:19 a.m.	4.0	7:36 p.m.	4.9
28	8:43 a.m.	3.4	8:30 p.m.	4.6
29	9:11 a.m.	3.4	9:30 p.m.	4.6
30	9:40 a.m.	3.1	10:05 p.m.	5.4

LOW WATER

Day	Time	Ht.	Time	Ht.
		Ft.		Ft.
23	11:05 a.m.	0.7		
24	0:27 a.m.	0.6	12:05 p.m.	1.1
25	1:02 a.m.	0.4	12:43 p.m.	2.6
26	1:39 a.m.	0.1	1:24 p.m.	3.0
27	2:19 a.m.	—0.1	2:14 p.m.	3.3
28	3:06 a.m.	—0.1	3:12 p.m.	3.5
29	3:58 a.m.	0.0	4:22 p.m.	3.5
30	5:02 a.m.	0.4	5:36 p.m.	3.2

SUN

Day	Sunrise	Sunset
23	5:43 a.m.	5:49 p.m.
24	5:43 a.m.	5:48 p.m.
25	5:43 a.m.	5:46 p.m.
26	5:44 a.m.	5:45 p.m.
27	5:44 a.m.	5:43 p.m.
28	5:45 a.m.	5:42 p.m.
29	5:46 a.m.	5:40 p.m.
30	5:46 a.m.	5:39 p.m.

MOON

Day	Moonrise	Moonset
23	2:31 p.m.	
24	3:36 p.m.	0:25 a.m.
25	4:36 p.m.	1:22 a.m.
26	5:35 p.m.	2:29 a.m.
27	6:30 p.m.	3:35 a.m.
28	7:23 p.m.	4:41 a.m.
29	8:13 p.m.	5:49 a.m.
30	8:58 p.m.	6:58 a.m.

RADIO REPORT

The Radio Corporation of America, in co-operation with the United States Health Service and the Seamen's Institute will receive requests through the KFI station at Los Angeles Harbor for medical and surgical services for ships at sea.

LOS ANGELES STATION
Noon, September 21

FLORENCE LUCKENBACH, Balboa for Los Angeles, 1016 miles south of Los Angeles.
CHARCAS, Los Angeles for Talara, 792 miles south of Los Angeles.
SAN MORENDO, Los Angeles for Valparaiso, 678 miles south of Los Angeles.
NORTHERN KNIGHT, Balboa for Los Angeles, 1066 miles south of Los Angeles.
ASTRAL, Balboa for Los Angeles, 753 miles south of Los Angeles.
SEEKONK, Balboa for Los Angeles, 834 miles south of Los Angeles.
MAINE, Balboa for Los Angeles, 791 miles south of Los Angeles.
POINT SUR, Los Angeles for Balboa, 1277 miles south of Los Angeles.
MANHATTAN BEACH, Los Angeles for Balboa, 1169 miles south of Los Angeles.
CITIES SERVICE PETROL, Los Angeles for Balboa, 2045 miles north of Balboa.

8 p.m., September 21

ROYAL STAR, Balboa for Los Angeles, 848 miles south of Los Angeles.
GLENMORE, Callao for Los Angeles, 1162 miles south of Los Angeles.
JOSEPH KEEP, Los Angeles for Balboa, 1790 miles north of Balboa.
GEISHA, Los Angeles for Buena Vista, 220 miles south of Los Angeles.
PACIFIC REDWOOD, Los Angeles for Balboa, 460 miles south of Los Angeles.
STANDARD SERVICE, San Francisco for Yavaros, 571 miles north of Yavaros.
ORIENT, San Francisco for Seattle, 156 miles south of Columbia River.
EL CEDRO, San Francisco for Los Angeles, 156 miles north of Los Angeles.
K. R. KINGSBURY, Los Angeles for Balboa, 1635 miles north of Balboa.
WASHINGTON, at Manzanillo.

UNITED STATES NAVY CRAFT IN PORT

5 p.m., Saturday, September 22, 1928

Sept. 25—ARCTIC (supply ship) from Mare Island.
BATTLE FLEET
CALIFORNIA (flagship.)
BATTLESHIP DIVISIONS
Division 3
PENNSYLVANIA (flagship.)
NEW YORK.
ARIZONA.
Division 4
NEW MEXICO (flagship.)
IDAHO.
MISSISSIPPI.
Outside at battle practice.
Division 5
WEST VIRGINIA (flagship.)
MARYLAND.
COLORADO
FLEET BASE FORCE
PROCYON (flagship.)
MEDUSA (repair ship.)
RELIEF (hospital ship.)
BRANT (minesweeper.)
ALGORMA (tug.)
ALONGOMA (tug.)
WATER BARGE 30.
OIL BARGES 23 and 24.
SUB CHASER No. 306.
MOTOR TUG 99.
DUE TO ARRIVE
Sept. 23—LITCHFIELD (destroyer) from Mare Island.
Sept. 23—BORIE (destroyer) from Mare Island.
Sept. 24—NITRO (ammunition ship) from Mare Island.
Sept. 24—TERN (minesweeper) from San Diego.
Sept. 24—GANNETT (airplane tender) from San Diego.
Sept. 24—McDERMUT (destroyer) from Mare Island.
Sept. 26—ARCTIC (supply ship) from San Diego.
Sept. 26—FARQUHAR (destroyer) from San Diego.

AIR MAIL SCHEDULE

Now in effect: Universal postage rate of 5 cents per ounce and 10 cents for each additional ounce anywhere in the United States or Canada applies on all matter sent by air mail.

Transcontinental air mail service to and from Southern California is operated in both directions daily, leaving Air Mail Airport (Los Angeles) at 7:35 a.m. Pacific Time and arriving at Hadley Field (New Brunswick, N. J.) at 9 p.m. Eastern Standard Time the second day. Arrival at the New York City postoffice one hour later.

Westbound departure from Hadley Field is at 12:15 p.m. Eastern Standard Time, with arrival at Los Angeles at 3:25 p.m. Pacific Time the second day.

The Los Angeles daily closing for air mail is 6:30 a.m. at Arcade Station and at 6:45 a.m. or a little later at the air mail letter boxes, painted red, white and blue, and located in various parts of the city.

Rates for the air mail are restricted to not more than fifty (50) pounds in weight and to not more than sixty-four (64) inches in length and girth combined.

PACIFIC COAST ROUTE

Collections are made at all air mail boxes not later than 9 p.m. and at the Arcade Station postoffice not later than 10:35 p.m.

The route operates on the following schedule: Northbound, leave Los Angeles 12:01 a.m., arrive at Bakersfield 1:45 a.m.; Fresno, 3:20 a.m.; San Francisco, 6:30 a.m.; Seattle, 6 p.m. Southbound leave Seattle 11 p.m.; Portland, 7 a.m.; San Francisco, 1:15 p.m.; Fresno, 3:15 p.m., Bakersfield, 4:45 p.m. Arrive Los Angeles 6:15 p.m.

WITTELL, Acajutla for Los Angeles, 1290 miles south of Los Angeles.
MOJAVE, Balboa for Los Angeles, 1423 miles south of Los Angeles.
POINT GORDA, Balboa for San Diego, 630 miles south of San Diego.
POINT SUR, Los Angeles for Balboa, 1277 miles south of Los Angeles.
CITY OF PANAMA, Los Angeles for Manatlan, 903 miles south of Los Angeles.

Noon, September 22

NORA, Balboa for Los Angeles, 93 miles south of Los Angeles.
TUSCALOOSA CITY, San Francisco for Los Angeles, 222 miles south of San Francisco.
LEVANT ARROW, Honolulu for Los Angeles, 241 miles west of Los Angeles.
PACIFIC PINE, Balboa for Los Angeles, 170 miles south of Los Angeles.
STEEL VOYAGER, Los Angeles for Balboa, 23 miles south of Los Angeles.
LANCASTER, Los Angeles for Balboa, 210 miles south of Los Angeles.
ECLIPSE, Los Angeles for Kobe, 10 miles west of Los Angeles.
REEDPOOL, San Francisco for Balboa, passing Point Arguello.
CAPE CORNWALL, Balboa for San Francisco, 310 miles south of San Francisco.
ELEANOR CHRISTENSON, San Francisco for Balboa, 2327 miles north of Balboa.
SUNELSECO, Los Angeles for Balboa, 621 miles south of Los Angeles.
CHARCAS, Los Angeles for Talara, 1004 miles south of Los Angeles.
SEEKONK, Balboa for Los Angeles, 606 miles south of Los Angeles.
MAINE, Balboa for Los Angeles, 372 miles south of Los Angeles.

8 p.m., September 22

H. M. STOREY, Los Angeles for Richmond, 380 miles south of Richmond.
COYA, San Francisco for Paita, 478 miles south of San Francisco.
ESMERALDA, Los Angeles for Balboa, 225 miles north of Los Angeles

Los Angeles Times

SUNDAY MORNING, SEPTEMBER 23, 1928.



Miss Vera LaVerne Conklin
Lansing Brown Studios

Miss Jane Woodin
Ray Huff Studios

Miss Virginia Peree Cunningham
Lansing Brown Studios

Miss Clara Shugers
Murillo for Western Press Service

Mrs. Fred Moyer-Jordan
Ray Huff Studios

Miss Ruth King
Ray Huff Studios



Mrs. Daniel Gaines Hon
Boye Studios



Miss Betty Farmer
Ray Huff Studios

Affairs of the Week

By Juana Neal Levy

While social activities are occupying the attention of society now that fall, there are numerous philanthropic hobbies to be worked strictly during the fall and winter, taking tangible form at the bazaar for which a portion of each day is set aside on her calendar.

Also the new freshman, who many times is at a loss to decide where she shall put her membership.

Many affairs are being given for brides, among the recent hostesses being Miss Ruth King, a member of Zeta Tau Alpha Sorority at University of Southern California, who entertained yesterday afternoon at the home of her mother, Mrs. A. L. King of Palms, in honor of Mrs. Edward M. Lesperance (Elva Robinson,) the guests including members of the sorority, Mrs. Clyde S. Keir, Mrs. Wallace H. Cordes, Mrs. Thomas A. Young, Mrs. Lester A. McMillan, Mrs. James Barton, Mrs. H. H. Hutchins, Miss Olivera Lesperance, Miss Ruth Carr, Miss Kathleen Nolan, Miss Kay Wessling, Miss Alice Flowers, Miss Vernetta Sweet, Miss Cecile Vigne, Miss Erie Shepard, Miss Virginia Young, Miss Doris Corum, Miss Helen Campbell, Miss Catherine Colwell, Miss Isobel Turtin, Miss Marie Smith, Miss Betty Bruce, Miss Helen Morian, Miss Virginia Pape, Miss Marjorie Snow, Miss Marion Segall, Miss Jane Word, Miss Margaret Schiller, Miss Woodie Lou Hunsaker, Miss Kathryn Murphy, Miss Malvina Ponzo, Miss Dorothy Deneetmaker, Miss Ruth Secrest, Miss Jane Howells, Miss Constance Vachon, Miss Florence Young, Miss Mildred Philpot, Miss Zora Simmons, Miss Betty Dee, Miss Ruth Wenel, Miss Monica Phores, Miss Lucile Lyons and Miss Dorothy King.

Miss Betty Farmer was the chairman for Alpha Chi Omega Sorority at the University of Southern California when it entertained with a formal tea last Sunday afternoon at the sorority house, 666 West Twenty-eighth street. Hostesses included Miss Betty Budd, Miss Jane Thompson and Miss Kathryn Joplin, while Miss Mary Bowen Huff and Miss Clara Stevenson presided at the tea urns.

Autumn decorations were used throughout the rooms and the music was furnished by the College of Music trio.

One of the most attractive members of the subdeb set who is active in philanthropic as well as social affairs, is Miss Jane Woodin, daughter of Mr. and Mrs. Guy C. Woodin, who with her sister, Miss Martha Woodin, owns the Martha and Jane Woodin stables of thoroughbred horses and are among the most enthusiastic equestriennes of the Southland.

Miss Woodin entertained with a charmingly appointed supper-dance at the Biltmore recently honoring Miss Ruth Pearsall and Douglas Williams several days before their wedding. The guests included members of the bridal party, Miss Lily Williams, maid of honor; Miss Betty Richardson, Miss Evelyn Farnsworth, Miss Virginia Callender and Miss Woodin, bridesmaids; Nelson Carter, best man, and Tom Griffin, William Robinson and Tom Hughes, ushers. Other guests were Miss Martha Woodin and Theodore Bunch, while Mr. and Mrs. Woodin and Mr. and Mrs. Gilbert Pearsall chaperoned the party.

Masses of autumn flowers and foliage were used in the decorations of the table.

Another affair given by Miss Woodin for Miss Pearsall and Mr. Williams was a fascinating barbecue supper at the Jane and Martha Woodin stables, Ventura Boulevard at Sherman Oaks Monday evening, the 10th inst.

A beautifully appointed luncheon given by Miss Clara Shugers to greet her friends following her return from a summer passed in Honolulu proved to be an announcement party. Guests learned of the betrothal of Miss Shugers to Dr. John Roulette of Inglewood. The party was given at the Beverly-Wilshire Hotel and all appointments carried out an orchid and pink color scheme. At the conclusion of the card games guests were presented with dainty corsage bouquets of roses, to which were attached cards bearing the names of the betrothed, Little Peggy Shugers of San Diego, a cousin of the bride-to-be, distributed the favors, having come up from San Diego for the occasion with her mother, Mrs. Walter Shugers. The bride-elect is the daughter of Mr. and Mrs. George Shugers of South St. Andrews Place, and was graduated this summer from Miss Fulmer's School. Dr. Roulette was graduated from University of Southern California. No date has been set for the wedding. Fifty guests were bidden.

An interesting visitor to Los Angeles this summer is Miss Virginia Peree Cunningham, attractive daughter of Mr. and Mrs. Frank Cunningham of Phoenix, Ariz., who has been the house guest of her grandmother, Mrs. Mary Cunningham, at her home, 942 North Kingsley Drive, where she has been much entertained.

One of the lovely affairs in honor of the attractive visitor was the luncheon which her cousin, Miss Lois Tevis, gave, taking her guests afterward to the theater.

Miss Eleanor Black also honored her with an evening of bridge. Miss Cunningham is leaving shortly to enter the Junior College at Pasadena.

Among the lively affairs of the

JONES SHOE CO.



. . . What's the Spice of Life?

VARIETY, of course! Wherefore the attraction of "La Costa." It may be had in patent, all brown or all black lizard, black satin, white satin, gold or silver kid, $12.50 to $17.50

. . . As sketched: In blue or "Swanee" brown lizard, brown or black python, taupe snake, all with kid quarter

$15.00

"La Costa"



Shoes Meet Their Match in Hosiery Here

JONES SHOE CO.

648 SO. BROADWAY

Wilshire Blvd. 482 E. Colorado St., Pasadena

Sole Agents "FOOT SAVER SHOES" for Women



For Homes Californian "The Carmel"

FOR the type of architecture which so admirably represents California we suggest THE CARMEL in Sterling solid silver. The inspiration for this service was obtained from the mission Carmel with its historic and romantic background. The simple beauty, artistic strength and even the suggestion of early California ruggedness is sure to appeal to the lovers of things genuine.

It will be our pleasure to show you this service in its entirety.

6 teaspoons $8.50.
6 forks $19.00.
6 knives $19.50.
6 salad forks $14.50.
6 bouillon spoons $10.50.

Donavan & Seamans Co.
JEWELERS & STATIONERS
EST. 1894
WHERE QUALITY IS NEVER QUESTIONED
743 SOUTH BROADWAY

"DEDICATED TO BETTER HOMES"



Are You Satisfied With The Beauty Of Your Home?

BEFORE us now are months of home enjoyment, of home entertaining, of home interest. The cycle of time has again brought us to "home time".

Visions of the friendly fireside play upon our fancy. It is time to set the house in order, to beautify it, to give it that atmosphere which will kindle our pride—to provide for our comfort and enjoyment through the glorious home months that are to follow.

What a happy thrill and fascination there is in planning the home and in beautifying it.

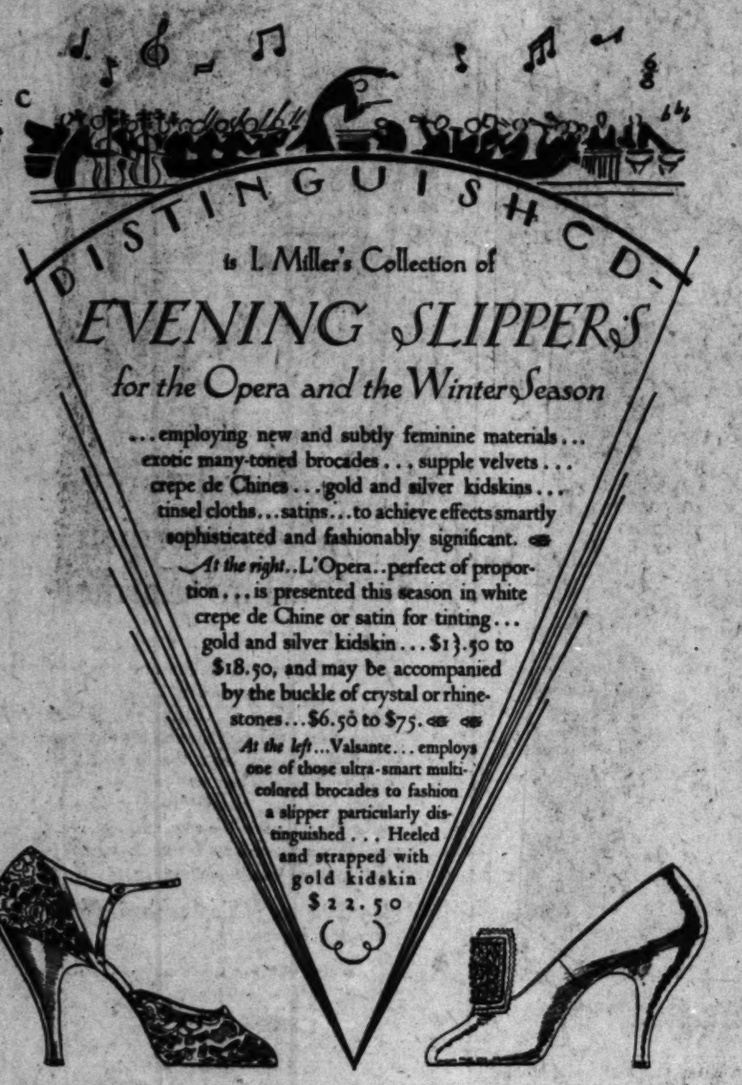
Many interesting new suggestions have been gathered for your inspiration at the "California"; and qualified men are here to co-operate with you so that you may accomplish most effective results at lowest possible cost.

While the "California" is widely known as one of the foremost home furnishing stores of the better class in America, yet prices here are very moderate. You will find it very interesting to visit the "California" for suggestions that will help you to make your home more attractive, whether your requirements be an individual piece of furniture to grace some particular place in the home, or the complete furnishing of a room, or of the entire home.

Visitors are always made to feel that they are welcome regardless of whether they buy, or not.

Responsible patrons may enjoy the privilege of deferred payments

California Furniture Co.
644-646 BROADWAY
INTERIOR DECORATORS



is I. Miller's Collection of

EVENING SLIPPERS

for the Opera and the Winter Season

...employing new and subtly feminine materials... exotic many-toned brocades... supple velvets... crepe de Chines... gold and silver kidskins... tinsel cloths... satins... to achieve effects smartly sophisticated and fashionably significant.

At the right...L'Opera...perfect of proportion...is presented this season in white crepe de Chine or satin for tinting... gold and silver kidskin... $13.50 to $18.50, and may be accompanied by the buckle of crystal or rhinestones... $6.50 to $75.

At the left...Valsante... employs one of those ultra-smart multi-colored brocades to fashion a slipper particularly distinguished... Heeled and strapped with gold kidskin $22.50

I. MILLER
Beautiful Shoes
525 WEST SEVENTH
652 SOUTH GRAND 6618 HOLLYWOOD BLVD.
BILTMORE HOTEL, SANTA BARBARA

YOUNG COUPLE ON HONEYMOON

Northern Trip Being Made by Auto



[Maryland Studios, Pasadena.]
Mrs. Dwight Archibald Moore

ONE of the loveliest of the fall weddings was that of the 15th inst. when Miss Marie Carolyn Barnett, daughter of Charles T. Barnett of Glen Albyn Drive, became the bride of Dwight Archibald Moore, son of Dr. and Mrs. Dwight Shumway Moore of South Pasadena, the ceremony taking place in the evening at St. Vincent's Church with Rev. Father E. M. McDonald officiating. A reception at the home followed. Mr. Barnett gave his daughter in marriage. Miss Maxine Talbot was maid of honor while Miss Kathleen Bohn and Miss Dorothy Barnett were bridesmaids. Edward A. Paris of San Francisco served Mr. Moore as best man and William E. Wood and Charles B. White were ushers. After a motor trip through the north Mr. and Mrs. Moore will return to make their home here.

Affairs of the Week

early autumn was the beautifully appointed party given by Miss Vera La Verne Conklin at her lovely new Spanish home in Beverly Hills, Wednesday evening. The large patio gardens were hung with gay Japanese lanterns and the Hawaiian Sunny Trio played for the dancing from the balcony. Dancing and bridge were diversions of the evening, and the guests included Mr. and Mrs. Loren Babcock, Mr. and Mrs. John Melville Hull, Mr. and Mrs. Alfred G. Neff, Mr. and Mrs. Raymond Tremaine, Mr. and Mrs. Dudley Frank, Mr. and Mrs. B. B. Gamble, Mr. and Mrs. Charlie Hilliard, Mr. and Mrs. Roland Siegel, Mr. and Mrs. Lawrence Bruck, Mr. and Mrs. Lombard Smith, Mr. and Mrs. Glendon Tremaine, Miss Frances Jamison, Miss Margaret Ross, Miss Elisabeth Ward, Miss Margaret Anderson, Miss Amy Phillips, Miss Edna Louise Ruwe, Miss Lois McQuistion, J. Matthews, Everett Mansur, A. Andrus, A. R. Totholz, E. B. Murdock and Dr. Wallace Frame.

Miss Conklin was assisted by Miss Elizabeth Ward and her mother, Mrs. L. D. Conklin.

Mr. and Mrs. Fred Moyer-Jordan, whose wedding was an event of the 12th inst. are honeymooning in the north, their itinerary including Santa Barbara, Carmel, Del Monte and Monterey and after October 1 they will return to make their home at 2612 South Harvard Boulevard.

Mrs. Moyer-Jordan was formerly Miss Beth Shuler, daughter of Mrs. Martha Shuler of West Washington Boulevard, while Mr. Moyer-Jordan is the son of Mrs. Calvin Groves of this city.

The wedding took place in St. James's Church with Rev. Ray O. Miller officiating, while a reception and wedding supper followed the ceremony at the home of the bride's mother for relatives and the bridal party.

Mrs. Joseph Kurtz Horton (Adele Ward) assisted her cousin as matron of honor, while Miss Miriam Brickwedel was maid of honor and the Misses Katherine Kedzie, Evelyn Hauerwaas, Lalla Moir and Anne Pontron were bridesmaids, the color motif being exquisitely carried out in the sunburst and gold tones even to the gown of the bride which was of gold satin, with the veil of gold net and gold wreath in her hair, and she carried golden Ophelia roses and lilies of the valley, with touches of blue daisies.

MacGregor Graham was best man and Leigh Crosby, Robert Robinson, Ben Parson, Joseph Kurtz Horton and Lee Cummins were ushers.

Mrs. Moyer Jordan is an alumna of University of California at Los Angeles and is affiliated with Kappa Alpha Theta Sorority, while Mr. Moyer Jordan claims the same university as his alma mater and is a member of Alpha Delta Phi Fraternity.

Another prettily appointed wedding of recent date was that of Miss Elizabeth Huyett, daughter of Mr. and Mrs. Guy L. Huyett, and Daniel Gaines Hon, son of Judge and Mrs. Daniel Hon of Fort Smith, Ark., the ceremony taking place in St. James's Church the 11th inst. 500 invitations having been issued. A reception for relatives and a few close friends followed at the Huyett home, in Norton avenue.

Mrs. John De Mott Toland assisted as matron of honor, Miss Ruth Richardson was maid of honor and the other attendants included Mrs. George Kemper Smith and Mrs. Philip Schumaker, while two small cousins of the bride, Julia and Billy Bonnett of Riverside, were flower girl and ring bearer.

George Kemper Smith served Mr. Hon as best man and Lyman Robertson, John Cooley, John De Mott Toland and Philip Schumaker ushered. After the reception Mr. and Mrs. Hon left for a northern wedding trip, and after October 1 will be at home to their many friends here at 1129 Harcourt avenue.

Welcome Home

One of the lovely affairs of yesterday afternoon was the tea with which Miss Dorothy Llewellyn and Miss Virginia Llewellyn entertained at the home of their parents, Mr. and Mrs. David Edgar Llewellyn, in Muirfield Road, honoring Miss Suzanne Stephens who returned recently from an extended tour around the world accompanying her grandmother, Mrs. J. W. Hendrick, and visiting many of the interesting out of the way places not usually traversed by the tourist.

The tea table was lovely with fragrant autumn flowers in the pastel shades and the young hostesses were assisted by Miss Marjorie Lounsberry, Miss Estelle Del Valle, Miss Flobelle Fairbanks, Miss Gwendolyn Milner, Miss Maud Ryan, Miss Margaret Eichelberger, Miss Virginia Dabney, Miss Emelie Childs and Mrs. Charles Madary (Betty Lacy.)

One hundred and eighty invitations were issued.

Entertaining Visitors

Among the charming visitors to our Southland this fall are Mr. and Mrs. William Rohlff of Long Island who are guests at the home of Mr. and Mrs. Charles P. Blyth in Hobart Boulevard.

Last evening Mr. and Mrs. Blyth entertained with a dinner party at their home honoring their visitors, taking their guests to the Biltmore afterward for dancing.

Their son, Clark Blyth and William Rohlff, Jr., were classmates at Dartmouth College, thus further cementing the friendship of the two families.

Seeley-Harrison

Miss Virginia Seeley, the lovely daughter of Roy Clinton Seeley of 2026 LaSalle avenue, became the bride last evening at 8:30 o'clock in St. John's Episcopal Church of Nicholas McCarty Harrison, Jr., son of Mrs. Nicholas McCarty Harrison of Pasadena, with Rev. C. H. Parlour, curate of St. John's, officiating in the presence of 600 guests.

Given in marriage by her father, the bride was beautifully gowned in white silk net, made full and long with the popular close-fitting bodice, many gardenias being caught on the skirt under the net, while her veil, edged with rose point lace, was gathered into a crown of that lace. She carried an enormous bouquet of white orchids, gardenias and lilies of the valley. The matron of honor, Mrs. William Howard Thomas, as well as the maid of honor, Miss Sarene Otis of Chicago, were in tulle gowns of burnt orange, with which they wore tulle Madonna caps and carried dahlias, while the gowns of the attendants, Mrs. Virginia Bishop McGarry, Mrs. Richard Stanley McClung, Miss Alice McReynolds, Miss Elizabeth Herron, Miss Geraldine Herron and Miss Eleanor Donau, were in tulle frocks and Madonna caps shading from yellow to the burnt orange, and carried dahlias in similar tones.

Mr. Harrison chose for his best man his brother, Elston M. Harrison, and for ushers Ralph Chester Otis, Jr., John Earle Jardine, Jr., Stewart McKee, Shannon Crandall, Jr., and John B. Callery. The church was decorated in autumn-shaded dahlias, with a hundred candles on the altar, and preceding the wedding march the St. John choir came singing down the candle-lit aisles.

Three hundred guests were bidden to the reception which followed at the home of the bride's aunt and uncle, Mr. and Mrs. J. Kingsley Macomber, in St. James Park, where the rooms were also decorated with a profusion of dahlias.

Mr. and Mrs. Harrison will go to San Francisco, whence they sail the 28th inst. for three months in China and Japan. They will be in Kyoto at the time of the Coronation Festivities for the Japanese Emperor, returning shortly afterward to establish their home in Los Angeles.

Among the many prenuptial affairs given for the bride-elect and Mr. Harrison was an elaborate dinner with which Mr. and Mrs. John B. Callery of Pasadena entertained thirty guests at the Biltmore Wednesday evening. Thursday evening Mr. Harrison entertained his ushers and a few intimate friends at the California Club, and Friday evening, following the rehearsal, Elston M. Harrison was host at dinner at the Victor Hugo, the entire bridal party being bidden.

The bride, who attended Miss Ransom's School in Piedmont and the Bennet School in New York, is a granddaughter of Mrs. Charles Rivers Drake of Long Beach, while Mr. Harrison, who with his mother and brother formerly lived in Indianapolis, is a great-grandson of President William Henry Harrison, and a great-great-grandson of Benjamin Harrison, one of the signers of the Declaration of Independ-

PARMELEE-DOHRMANN'S
ANNUAL
SEPTEMBER
SALE
SILVER PLATED
ICE TEA PITCHERS
$4.85 $7.45 $9.85
$11.45 $14.85



Pitchers that gleam with dignity . . . some with the attractions of old pewter, others as charming as the newest note in modern art as make them. Made especially for this event and offered at prices which fully accentuate their value. Six designs for your choosing. The shape illustrated—$11.45.

WELLAND TREE
PLATTERS
$4.85 $9.85 $11.85
$14.85



An unusual savings event! Platters for serving a large roast or a nicely browned turkey or duck. Heavily silver plated, and priced to make this event a real thrift opportunity for you! Five styles and designs, ranging from the 17 to 19-inch sizes. The quality is assured by the large and well-known manufacturer's name stamped on each one.

Parmelee-Dohrmann Co.
741-747 South Flower
Los Angeles
San Diego Pasadena Long Beach

For Those Not Slender

Peterson's
LOS ANGELES - HOLLYWOOD

LARGER SIZES EXCLUSIVELY

GOWNS for the OPERA

A SELECTION OF SMARTEST CREATIONS, EXQUISITELY DESIGNED FOR THE SHORT... MEDIUM AND FULL FIGURE. INCLUDED ARE MANY OF THE FINEST IMPORTED MATERIALS. SIZES 37½ TO 56... PRICED FROM $95 TO $245.

COATS . GOWNS . DRESSES
SPORTSWEAR .. LINGERIE .. ROBES
CORSETS .. HOSIERY .. MILLINERY .. FOOTWEAR

738 West Seventh Street

HOLLYWOOD STORE 1056 NORTH WESTERN AVE.

RANSOHOFFS
Importers
SOUTH FLOWER STREET

Tomorrow, Monday,

a new and complete collection . . . featuring the authentic Fall and Winter modes which distinguished the last Paris Openings.

Gowns, Wraps, Ensembles,
Furs, Accessories,
Millinery.

Teas, Dinners and Receptions

ENGAGEMENT TOLD DURING TEA

Ring Concealed in Corsage of Rosebuds



Miss Mary Maclay Richard

FORMALLY announcing her betrothal to Ardin Dale Hotchkiss, son of Mr. and Mrs. E. G. Hotchkiss, a beautifully appointed bridge-tea was given the 8th inst. by Miss Mary Maclay Richard, daughter of Mr. and Mrs. L. R. Richard, at their home in Covina. A number of friends dropped in later in the afternoon for tea.

The news was told by an engagement ring concealed in a corsage of rosebuds and maidenhair ferns.

ence, and his mother is a niece of Gen. Lew Wallace, author of "Ben Hur."

Philharmonic Activities

Philharmonic Orchestra activities will start with the meeting of the executive board of the women's committee of the orchestra, called by the general chairman, Mrs. Cecil Frankel, for Monday, October 8, at 10 a.m. Mrs. J. J. A. Van Kaathoven will serve as vice-general chairman of this committee for the coming season, a place which has been held for several seasons by Mrs. Force Parker. Mrs. Hansen Moore will remain secretary and treasurer of the committee.

Unexpected Trip

Mr. and Mrs. Lewis Curtis Torrance, Jr., of 401 South Las Palmas avenue, sailed Friday aboard the Olympic for Europe.

Their departure was the result of a most delightfully hasty decision, since the Torrances talked about the trip Thursday evening, the 13th inst., in their home, made up their minds to go, Dr. and Mrs. Jack Keith, Mrs. Torrance's parents, entertained with a farewell dinner for them Friday evening, and they left for the East Saturday morning.

The bon voyage affair, given in the Wilshire Boulevard home of Dr. and Mrs. Keith, was attended by twelve guests.

Mrs. Louis Curtis Torrance came from Pasadena to remain at her son's home with baby Sheila Elizabeth, during their absence, and the travelers will return in time for Christmas. Mrs. Torrance, Jr., was formerly Miss Katherine Keith.

Drummond-Jennison

One of the most important of early autumn weddings was that of Miss Lillian Drummond, daughter of Mrs. Charles Ringen Drummond of 201 Beacon street, South Pasadena, and Charles Dudley Jennison of New York, the ceremony taking place at 5 p.m. Wednesday in All Saints' Episcopal Church, Pasadena, with Rev. Richard Lief officiating.

The bride, who was one of the most popular members of the Spinsters' Club, was gowned in duchess satin made with a court train, and wore a veil and coronet of old duchess lace. She carried an armful of Ascension lilies. Her matron of honor was her sister, Mrs. A. W. Stearns (Louise Drummond,) who wore peach chiffon and carried dahlias, while the attendants, Mrs. James Burnes, Mrs. Morris Barnes Miller, Mrs. Elizabeth McAlpin and Miss Beatrice Peeples, were in yellow chiffon and carried baby dahlias.

Morris Barnes Miller served Mr. Jennison as best man, the ushers being William Joyce, Jack Drummond, James Burnes and Richard Dakin.

A scheme of green and white, carried out in tall candles, magnolia blossoms and greens, decorated the church, while at the home roses of all shades were combined with the vivid blue of delphinium and asters. Huge baskets of yellow chrysanthemums and gladioli with ferns graced the drawing-room. Here a reception at 5:30 p.m. was followed by dinner in the gardens of the beautiful estate, the Biltmore Trio and Earl Burnett's orchestra providing the music. Mrs. Drummond received her guests in apricot chiffon, with a corsage of orchids, and Mrs. Dudley Jennison, mother of the bridegroom, also wore orchids with a gown of lavender chiffon.

Mr. and Mrs. Jennison are now enjoying a honeymoon in the north, and after two weeks will return to their new English home at 3263 Lucile street, Chapman Woods. Mrs. Jennison was graduated from the Westridge School in Pasadena and Miss Ganong's School for Girls at Rothesay, New Brunswick, while Mr. Jennison is a Yale man.

Morning Musicales

The morning musical series, sponsored by Mrs. Genevieve Gray, to which many socially prominent people of Southern California are subscribing, will be given in the new ballroom of the Biltmore and not at the Beverly-Wilshire as formerly planned.

Only the best artists of the country have been obtained by Mrs. Gray for the series of seven morning concerts to be given once a month followed by an intimate artist luncheon. The first concert Monday, October 29, at 11 a.m. will introduce the Russian symphonic choir.

Patronesses include Mrs. Hancock Banning, Mrs. Clarence Burlingame, Mrs. James R. Brehm, Mrs. Fred H. Bixby, Mrs. Walter Jarvis Barlow, Mrs. Albert C. Bilicke, Mrs. Edward A. Dickson, Mrs. Eugene O. McLaughlin, Mrs. Daniel Murphy, Miss Jean Hill, Mrs. Lee Allen Phillips, Mrs. Samuel Storrow, Mrs. Joseph Satori, Mrs. Gurdon Wallace Wattels, Mrs. Ella Brooks Salano, Mrs. Harold Brent Wrenn, Mrs. Carrie Jacobs Bond, Mrs. Charles Frelinghueysen Smith, Mrs. Jay B. Millard, Mrs. J. Manchester Cook, Mrs. George Benjamon Hull, Mrs. Clarence English, Mrs. Walter G. McCarty, Mrs. Frederick Stearns, Mrs. Willis D. Longyear, Mrs. Richard Tracy St. John, Mrs. J. Jerome Canavan and Mrs. Edmund Locke.

Tennis Tournament

The playing of the Pacific Southwest championships, sponsored by the Tennis Patrons' Association of Southern California, at the Los Angeles Tennis Club, the 28th inst., to October 7, will be the occasion of much entertaining, dinner-dances, garden parties, etc. During the course of the tournament Mrs. Edwin N. Janss will have as her two house guests the two United States Davis Cup players, John Van Ryn of Princeton, and Wilmer Allison of the University of Texas.

The British Davis Cup team, Edward Higgs, H. W. Austin, J. C. Gregory and I. G. Collins, will arrive in Los Angeles Tuesday and expects to play a team match with

Beautifies Ugly Complexion
Sallow Skin
WE SPECIALIZE IN LARGER HEAD SIZES
A marvelous group of
Autumn Hats
Of Unprecedented Smartness Are on Display at
Valentine
La Parisienne Milliner
707 South Hope Street
Opposite Robinson's

SWELLDOM
Broadway at Sixth
25 YEARS ON BROADWAY
$7.50
HATS
for the
Younger Miss
Soleils in striking styles that bring out the fresh charm of the young miss. New shades of Jungle Green, Navy, Cafe Noir, and Grapenut — also Black. Shown in the Younger Miss Shop, Third Floor.
7.50
Head Sizes 20 to 21¼
$16.75
An Avalanche of
New DRESSES
—the first time shown—embracing all the very smartest features and offering the most attractive values.
Crepes and satins in Black and new shades; Printed Satins and Travel Crepe—One and two-piece modes.
16.75
"WHERE STYLE IS INEXPENSIVE"

Women's and Misses' Apparel
SWITZER'S
Westlake Square 2116 W. 7th St.
Also T. W. MATHER CO. Pasadena
FROM PARIS
. . . Come WRAPS, GOWNS
Coats, Sportswear, Millinery
Bags, Costume Jewelry
Priced lower than possible in the higher rent district.
SWITZER'S FALL SHOWING

COUSINS MODEASE
For the Woman of Exacting Preferences
Celona $13.50 and $15
A styleful, ultra smart day shoe that provides perfect fit and foot comfort. Medium toe, Cuban heel. May be had in Black Kid with Rajah Calf Trim; Creole Brown Kid with Hindu Calf Trim.
Pandora $13.50 and $15
A Cousins "Modease" for smart day wear—combining distinguished style with perfect comfort. It may be had in Patent with Mat Kid trim; Beige Kid; or Brown Kid with Hindu Calf Trim.
GUDE'S
725 South Broadway-625 West Seventh
GOOD SHOES & HOSIERY
67

I. MAGNIN & CO.
Ambassador Hotel, Los Angeles
6340 Hollywood Boulevard, Hollywood
Maryland Hotel, Pasadena
Monday!
The Fall Opening
THE doors open upon a Fall season of Regal animation...and reveal I. Magnin & Co. prepared with a complete showing of apparel and accessories of rare charm. The colorful splendor of the new season is reflected in the most distinctive adaptations and faithful replicas from the leading French couturieres.
The Public is Cordially Invited to View Our Collections.

WALK-OVER



THE SHIRLEY
Co-Co Brown Calf, with Mode Beige Trim $11

Women everywhere place complete confidence in the modishness and fine quality of WALK-OVER footwear, at the same time realizing the matchless joy of ankle-fitting perfection! The conservative smartness of the two patterns illustrated is equally well expressed in a variety of other WALK-OVER models in this TEN-DOLLAR GROUP.

SPARTAN TIE
Rose Beige with Co-Co Brown Sallde $10



Jesberg's WALK-OVER Shops
716 SOUTH BROADWAY
Just below Seventh Street

notes from the Woman's Sports Shop

THE FALL COAT MUST BE SMARTLY INDIVIDUAL



Note the extremely smart sleeve of the coat shown. Cassimere Tweed, with Cafe au lait Caracul collar—it is but one of many highly individual coats at the Woman's Sport Shop.

The bag shown above is of Raynuer Calf, the smartest of leathers—new—and quite rare. We are fortunate in having a varied assortment, in odd, modern shapes that will delight you.

This Knapp-Felt Hat is hand tucked and is pleated to give a long effect on one side, as decreed by Paris.

The Woman's Sports Shop of
HARRIS & FRANK
637 SOUTH HILL STREET
The Second Floor

NEIGHBORHOOD STORES FOR SALE—
all kinds, large and small, every day in Times Want Ads

What Hostesses Have Been About Lately

leading United States players at the Tennis Club next Friday, Saturday and Sunday. Wednesday morning the British team will be guests of Col. William Erie Fowler at the Breakfast Club. Included in their entertainment will be a dinner-dance in their honor at the Los Angeles Tennis Club Thursday evening. Col. Fowler will have as his house guests, during the entire tournament, the visiting French players including M. and Mme. Henri Cochet, M. Pierre Landry and M. Christian Boussus. During the visit elaborate plans are being made for the entertainment of the French and other visiting tennis stars. These plans include trips through the motion-picture studios, yachting parties, etc.

Miss Helen Wills of Berkeley, her mother, Miss Penelope Anderson of Richmond, Va., and Mrs. Charlotte Hosmer Chapin of Springfield, Mass., will be the honored guests at luncheons, dinner parties, etc., during the course of the tournament season.

Mr. and Mrs. Hal Braly will open their Muirfield Road home to the ever-popular Mr. and Mrs. William Johnston of San Francisco during the playing of this great tournament.

Garden Wedding

One of the loveliest of the season's weddings was that of Miss Marie Carolyn Barnett, daughter of Charles T. Barnett of Glen Albyn Drive, and Dwight Archibald Moore, son of Dr. and Mrs. Dwight Shumway Moore of South Pasadena, which took place the 15th inst. in the gardens of St. Vincent's Church, West Adams street at Figueroa, with Father E. M. McDonald officiating, and Mr. Barnett gave his daughter in marriage.

Pink and orchid dahlias and chrysanthemums were massed with ferns and foliage in the garden decorations, while the same blossoms were used in the home, where a reception and wedding supper followed the ceremony. The bride was charming in a gown of ivory satin, period style, with needle pointe lace insets in cuffs and bodice, the tulle veil held in place by a cap of seed pearls, and she carried brides roses, gardenias and lilies of the valley.

Miss Maxine Talbot, maid of honor, wore shell pink taffeta bouffant style and the bridesmaids were Miss Katherine Bohn in orchid taffeta and Miss Dorothy Barnett in Nile green taffeta, while Edward A. Paris of San Francisco served Mr. Moore as best man, and the ushers included William E. Wood and Charles B. White.

The bride was a student at Providence Academy, Chicago, while Mr. Moore claims University of Southern California as his alma mater and Harvard graduate school of business administration, and is affiliated with Sigma Alpha Epsilon Fraternity.

Many lovely prenuptial affairs were given in honor of this attractive bride, among the hostesses being Miss Dorothy Pickett, who gave a miscellaneous shower the 12th inst., her decorations carrying out a green and pink motif, while Miss Helene Hollicker gave a smart bridge party the following day. Mr. Moore sharing the honors of the evening, and Miss Kathleen Bohn gave a lunch shower and bridge at her home in North Harvard Boulevard.

Home From Trip

Mr. and Mrs. Paul William Laurence returned recently from a motor trip through the East and Middle West, during which they passed some time at the Grand Canyon, Oklahoma City, Lincoln, Neb., and were guests at the Chicago Country Club during the recent national golf tournament on their return trip from New York.

Wedding Anniversary

A golden wedding anniversary of interest to many Angelenos is that of Mr. and Mrs. S. D. Schoenfeld of Red Bluff, who have many relatives and friends in this city.

Mr. and Mrs. Schoenfeld were married September 22, 1878, in San Francisco, Mr. Schoenfeld having arrived there in 1856. Mrs. Schoenfeld was Miss Helena Myer, a native of San Francisco and a daughter of the late Mr. and Mrs. Nathan Myer of that city.

Miss Golda Schoenfeld and A. S. D. Schoenfeld are the surviving children of the union.

In New Home

Mr. and Mrs. Dudley L. Frank, who formerly were domiciled at 139½ North New Hampshire avenue, have recently moved into a new home at 6500 West Sixth street in Carthay Center.

Dismukes-Over

The marriage of Miss Sarah Mary Dismukes, daughter of Mrs. Helen Tuckey, to Franklin Over, took place at 10 a.m. the 14th inst. at St. Raphael's Church, and was followed by a wedding breakfast at the Mary Louise.

White chiffon over blue silk was worn by the bride, who carried an arm shower of gardenias and lilies of the valley. She was given in marriage by her uncle, John Smith, of Beverly Hills, Miss Cela Wilmot being bridesmaid and Charles Rayer of San Diego the best man.

Annual Dinner

Gamma Beta chapter of the Gamma Eta Kappa Fraternity conducted its annual anniversary dinner the 15th inst. at the Chevy Chase Golf Club, with Harold L. Orr presiding. Members in attendance were P. H. Mitchem, A. M. Mitchem, Harold W. Cooks, Herbert Bolton, Fred Jahnke, Herson B. Clampitt, Donald E. Shaw, Lawrence Bernard, R. C. Cunningham and Kenneth Pierce.

Make Home Here

Honoring Mr. and Mrs. Jack Cole of El Paso and Mr. and Mrs. Leland Henderson of Tonopah, Nev., Mrs. Laurence Lacy Brown (Florence Frederick) entertained the 18th inst. with a dinner and bridge party. Mr. and Mrs. Cole plan to make Los Angeles their home and are being welcomed by their many friends who attended the University of California with them. Mrs. Cole was Miss Lois Leidig before her marriage a year ago, and is a sister of Mrs. Leland Henderson (Phyllis Leidig.)

Robinson-Kritzer

Among the interesting weddings of the month was that of Miss Idabelle Robinson, daughter of Mr. and Mrs. H. Robinson of South Second avenue, and Yeret Kritzer of Los Angeles, the ceremony taking place in the Church of the Angels.

The bride, given in marriage by her father, made a charming picture in her imported gown of orchid georgette and old lace, with which she wore a matching hat, and carried camellias, roses and lilies of the valley. Miss Irene Robinson, her sister, was maid of honor, wearing green tulle in the bouffant mode and carrying sweetheart roses and sweet peas. Miss Helen Perry as bridesmaid was gowned in blue tulle and carried a similar bouquet.

Mr. Kritzer chose for his best man Walter De Vaney, Edward Ruick and William Jacobson assisting as ushers. Following an informal reception for the bridal party at the home of the bride's parents Mr. and Mrs. Kritzer left for Catalina Island. They will make their home in Hollywood.

In Europe

La Casa Felice, the Hollywood Hills villa of the Frederic Riders, will in all probability not be occupied this year. Closing it October 1, of last year, Mr. and Mrs. Rider started on a trip around the world and arrived in the British Isles the middle of August. Many of their American and English friends were entertained at their hunting box in Scotland during the grouse hunting.

They are now at Harrogate, taking the cure preparatory to returning to Paris in October, and later passing the winter months in Rome. They plan to return to California about May 1, 1929.

Bridge-Tea

Honoring Mrs. Harold Draper (Helen Simons,) a delightfully planned bridge-tea was given yesterday afternoon at the Pacific Coast Club, Long Beach, by Mrs. Robert Clive Hudson.

The hostess was assisted by her mother, Mrs. R. G. Simons, Mrs. Leon Hopkins, Mrs. Edward Cox and Miss Margaret Anderson, while at the tea tables, decorated with gay-colored daisies and place cards in basket design, covers were marked for Mmes. H. D. Hudson, George Ridenbaugh, Sam Smith, A. Anderson, William Savage, V. A. Humphrey, John C. Calhoun, John Fabian, W. T. Moran, John Simons, Laura Simons, Robert Hornby, Harold Davidson, F. U. Humphrey, George McCool, Louise Jungquist, Walter Overell, Porter McCulloch, Lombard Smith, Charles Hilliard, Bradford Trenham, Melville Hull, Fitzhugh Brewer, James Cuzner, A. M. Ackerman, C. W. Patterson, Charles Ensign, Edna Guernsey, James MacMasters, William Maddock, Clayton Gardner, Roy McCray, Walter Rivers, Harold Eaton, James Calhoun, Charles Cox, George Hansen, Ben Parks, Gordon Brown, Truman Boyd, Wykoff, Westover, Raymond Kelso and Misses Laura Duffy, Helen Duffy, Amy Phillips, June Simons, Elizabeth Ward, Ruby Simons, Ruth Gephart and Lorraine Simons.

Luncheon Party

A charming hostess of last week at the Victor Hugo was Mrs. H. B. Kempster of Boston, who entertained Mrs. C. F. Sanders of Boston, Miss Alberty E. Nye, Miss Mabel M. Finch and Ralph L. Nye of Los Angeles.

Church Ceremony

The marriage of Miss Mabel Aver of 1644 West Twenty-fourth street, daughter of John H. Aver of Murphysboro, Ill., to Marion Paddock, son of Mr. and Mrs. L. M. Paddock of 2616 Kenwood avenue, was solemnized at 8:15 a.m. the 16th inst. in the Little Church of the Flowers at Glendale, by Rev. William Everett Roberts of the West Adams Presbyterian Church.

The bride, gowned in white moire and taffeta, made with tight bodice and full skirt, and carrying butterfly roses and lilies of the valley, had as her maid of honor Miss Catherine Ann Aver. Val Hollingsworth served Mr. Paddock as best man, and during the ceremony Miss Doris Carver sang two solos, accompanied by Neale Hollingsworth.

After a honeymoon at Lake Arrowhead, Mr. and Mrs. Paddock will establish a home in Los Angeles.

In Beverly Hills

Recent registrants of interest at the Beverly Hills Hotel include Mrs. Paul S. Winslow and her mother, Mrs. R. W. Anderson, from Honolulu; Mrs. E. C. Harwood of Pasadena, Mrs. Howard Kelly and Mrs. Edward Lingo of San Diego, who are guests of Mrs. G. W. Dulany, the last having recently returned from four months in Honolulu, and Mr. and Mrs. Gilbert Campbell of Pasadena.

Rush Series

Gamma Phi Beta sorority of the University of California at Los Angeles will honor its rushees during the coming week with a series of parties under the direction of Miss Aileen Taylor, chairman of rushing. Mrs. Beecher Dickson, 925 Schumacher Drive, is the new president of Gamma Phi Beta Alumnae in Los Angeles.

Tuesday afternoon a tea will be given at the home of Mrs. Bartley Cannell, 100 South Windsor Boulevard, while Wednesday at the Beverly Hills home of Mrs. Paul Jeffers, 712 North Bedford Drive, a dinner will take place. A bridge dinner Friday evening at the home of Mrs. Paul William Laurence in the Cheviot Hills will conclude the affairs of the week.

Quiet Wedding

At a quiet wedding in the home of Mr. and Mrs. Leonard F. Block, San Gabriel Boulevard, Miss Esther Steinhoff of Bakersfield became the bride of Robert Block. Mr. Block will leave October 1 for Colombia, South America, and Mrs. Block, who was graduated from Mercy Hospital, Bakersfield, will join him later.

Home From Europe

Mrs. Walter M. Catlin and her daughter, Miss Dorothy Catlin, have returned from a delightful summer abroad, after having visited many of the principal cities in various parts of Europe.

Pomona Registrant

Miss Jean Stewart, daughter of Mr. and Mrs. Victor Stewart, left the first of the week to enroll in Pomona College. She is a Marlborough graduate, having been president of the senior class in 1927.

Honored at Tea

Miss Ruth Nelson, former librarian at the college of music, University of Southern California, was the honoree at a tea given Sunday afternoon by Miss Pearl A. Macloskey of the Trojan music college at her home, 4308 Victoria Park Drive. She was assisted by Mrs. Alice Macloskey and Miss Florence Macloskey.

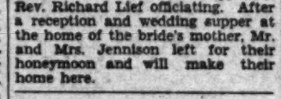
Guests were faculty members and former associates of Miss Nelson at the college of music, and included Misses Dorothea Stuthman, Ivy Goade, Lelia Ellis, Julia Howell, Dacotah Mizner, Buena Mizner,

POPULAR BRIDE OF PAST WEEK



[C. Elmore Grove Studios.]
Mrs. Charles Dudley Jennison

One of the attractive brides of the past week is Mrs. Charles Dudley Jennison, formerly Miss Lillian Drummond, daughter of Mrs. Maud D. Drummond of Beacon street, Pasadena, the ceremony taking place Wednesday in All Saints' Church of the Crown City, with Rev. Richard Lief officiating. After a reception and wedding supper at the home of the bride's mother, Mr. and Mrs. Jennison left for their honeymoon and will make their home here.



Mid-Nite Snacks

Left-over meats—beans—macaroni .... What a treat when you have a bottle of H. P. Sauce, the thick, spicy appetizer. H. P. gives a tasty tang to your favorite foods. Smooth and mellow because it's aged. Try it.

H.P. SAUCE
LONDON'S FAVORITE
PARROTT & CO.
Distributors
San Francisco

Permanent $5
LATEST OIL WAVE SPECIAL—COMPLETE



TEST CURL FREE
No Appointment Needed Come In
Duplicate of a beautiful Marcel, ringlet ends, holds six to eight months.
Night appts. TU 5901
Shampoo, Reset and Permanent, $1.00
ABELL 204 Jewelers' Bldg. 747 S. Hill St.
Over Herbert's Cafe



Paris and New York Models
Copied in Felt
Moulded to the Head
Twenty Dollars
(Simplicity the Keynote for Fall)
Annabelle Lee
Hats — Novelties
2505 Wilshire Blvd.



Priced
$3.50—$5.00
$10.00

Reform Corselettes

Combining corset and brassiere, the corselette appeals especially to the woman of medium or full figure, giving a trim, graceful contour with the utmost comfort. Fashioned of fancy material, with elastic at the sides.

Newcomb's CORSET HOUSE
NAME PROTECTED BY TRADE MARK
429 WEST SEVENTH ST.

SPECIAL SALE—MONDAY
SMART—NEW
SPORTS and TRAVEL
COATS



At Two Extra Low Prices!
$16.75
$25

Featuring Clever Tailored Models and Luxurious Use of Fur

Just received—the most delightful styles for college, travel or sport wear. Each model, and there are scores of them, was selected for some outstanding feature . . . the placing of fur, a novel sleeve or collar or cuffs . . . with a panel—and most important of all, every model had to be an unusual one of excellent quality and tailoring.

All-wool tweeds . . . in diagonal and novelty weaves . . . rich mixture cloths. Colorful effects in Cocoanut . . . ration . . . and tastefully crepe and satin lined.

Coat Sketched from Stock

Women's . . . Misses' . . . and Juniors'

Maxine's
519 BROADWAY



Certainly... Quality Should Interest You...

No other make of powder is as important as your face powder. It expresses your personality. It reflects your taste.

And its fineness, its texture and purity are all important to your skin...

LABLACHE has set the standard in fine face powders for over fifty years. Its choice by particular women everywhere is assurance of your satisfaction with Lablache...

At toilet goods counters everywhere,—in the original 10 cent size, delicately scented; and in the new dollar package, slightly more pronounced in odor...



BEN LEVY CO.
PARIS BOSTON

Lablache
REG. U.S. PAT. OFF.
Pronounced LAWLASH
The Face Powder of Quality

Peterson's GRAY SHOP
738 West Seventh
LARGER SIZES EXCLUSIVELY



A smart all model of genuine Lizard Vamp with Kid quarters in all Black and Mode Beige

Modish Footwear

—created by the famous makers. Presenting the season's smartest styles featuring special lasts, in sizes 5½ to 11 widths AAAA to EE.



crystal buckles
Buckles of large cut crystals...reflecting the color tone of the costume... a pair, ...40.00

rhinestone spans
15.00

shimmering chiffons
Extraordinarily sheer chiffon hose...finished with dainty picot edge at tops in every exquisite evening shade... a pair, 6.00; 3 pairs, ...17.50

Activities of Hosts and Hostesses in Society's Week

...Miller Perkins, Mrs. Lillian ...Wilson, Mrs. Margue... O'Leary, Mrs. Edna ...and Mrs. Anna May Hol...

...Party

...and Mrs. Victor H. Roos of ...Kirk, were complimented ...with a luncheon given at ...by Miss Cora ...and followed by a the... Among the guests were ...and Mrs. V. O. McQueen, Mr. ...and Mrs. W. J. Barman, Mr. and ...Mrs. Jack Maddux, Mr. and Mrs. J ...Cuvillier, Miss Peggy Hamilton ...and Miss Helen Maddux.

...the Bel Mar

...luncheon at the Hotel del Mar ...for several weeks are Mrs. John ...Gregory of Los Angeles and her ...Smith, and Mr. and Mrs. Eugene ...Kelley of St. Louis. Prominent ...guests at the hotel include Dr ...and Mrs. John Willis Baer, Mrs. M. ...of Mrs. Thomas D. Campbell ...of Palo Prah and Miss Anne Pat...son.

...Announcement

...announcement has been made by ...Mrs. Webster Stockwell of 1197 ...West Thirty-sixth street of the en... ...of her daughter, Miss ...Stockwell, to Lieut.-Col. ...Edwin Howard of Los Angeles.

...to School

...Celine Malone of Dallas, ...will resume her studies at the ...University of Southern California ...this winter. Miss Malone has ...been passing the summer in San ...Diego with her grandparents, Mr. ...and Mrs. J. D. Schofield.

...Affair

...one of the smart affairs of re... ...date was the luncheon and ...bridge with which Mrs. L. L. Put-nam of 411 North Citrus avenue entertained the 11th inst. at the Chevy Chase Golf clubhouse. Table decorations carried out a fall motif, and the guests included Mmes. Florence C. Banks, Harry Washburn, Albert Eilman, Winter Hall, Harry L. Taylor, Andrew H. Fisk and Lloyd R. Massey, all of Hollywood.

For Illinois Matron

Mrs. Charles Henry Little of West Thirty-eighth Place entertained Thursday with a luncheon for Mrs. D. J. Waters of Mt. Sterling, Ill., who is passing the winter season with her son, Dan Waters of Hollywood.

The table was decorated with pink and rose sweet peas, interwoven with smilax, and the afternoon was passed in the patio, where tea was later served. Mrs. Little presented each of her guests at the close of the afternoon with a large bouquet of choice dahlias from her own garden.

Jones-Lavender

The Little Church of the Flowers in Glendale was the setting at 8 p.m. Friday, the 14th inst., for the marriage of Miss Gwendolyn Jones, daughter of Mr. and Mrs. I. Z. Jones of 915 East Ocean avenue, Long Beach, to Ernest A. Lavender, son of Mrs. Eunice Lavender of 443 West Fifty-sixth street, Los Angeles. Rev. Grover C. Emmons of Long Beach read the ceremony before 100 guests.

The bride, who is principal of the high-school section of Mrs. Porter's School for Girls at Long Beach, was gowned in white satin, pearl-beaded, and wore a long tulle veil with bandeau of orange blossoms. Her flowers were orchids, bride's roses and lilies of the valley. Miss Viola Foster, as maid of honor, was in Nile-green satin and carried Pernet roses, while Miss Pauline Murphy and Miss Barbara Barnes, in peach taffeta and tulle, carried pink and lavender sweet peas and pink roses.

Marston Jones served Mr. Lavender as best man, while Smith Cronch ushered. Music during the service was furnished by Miss Catherine Clarish, soloist; Miss Louise Church, organist, and Robert Kirkpatrick, violinist.

After a motor trip to the north, Mr. and Mrs. Lavender will live in Long Beach. Mrs. Lavender is a member of Pi Delta Phi and Theta Upsilon sororities at the University of California at Los Angeles.

Miscellaneous Shower

Miss Gladys Benson, who is soon to become the bride of Don Rohrdanz, was honored recently with a miscellaneous shower given by Miss Alys Hamel at the home of her parents, Mr. and Mrs. O. Hamel of 3006 La Salle street. Twelve guests were bidden.

Musical Salon

Mrs. E. C. Ohlenacher, who has been active in Pro Musica and the Community Sing, as well as a founder member of the Hollywood Bowl Association, will be honor hostess at 9 p.m. Wednesday during the Hollywood Plaza Musical Salon. On the program for the evening will be Mrs. Florence Kaiser White, dramatic soprano, who will sing the "Song of Life," written and dedicated to her by Charles Wakefield Cadman, while Leslie Brigham, basso cantante, and Eunice Abernathy Downey, pianist, will each contribute a number of selections, and Marjorie O'Neill will give some of her characterizations.

A reception will be conducted in the Plaza salon immediately after the recital in honor of the artists taking part.

SUB-DEBS HOSTESSES AT PARTY

Informal Dance Given Younger Set



[Mojonier Studios.]

Misses Marcia and Grace Crenshaw

THE Misses Marcia and Grace Crenshaw, charming subdeb daughters of Mr. and Mrs. W. W. Crenshaw of Dundee Drive, recently entertained a bevy of young friends at an informal dancing party in their home. The ballroom was decorated with gorgeous baskets of flowers and after the dancing a buffet supper was served. Both the subdebs are returning to Westlake School for Girls this week. Mrs. Crenshaw has been entertaining her sister, Mrs. Angeline Lampheer of Connecticut, for the summer and all passed the last week at the Hotel del Coronado.

Chicagoans Here

Enjoying their first trip to California, Mr. and Mrs. D. Watkins of Chicago are touring the Southland with their relatives, Mr. and Mrs. Charles Abernathy, and making their headquarters meanwhile at the Hollywood Plaza. A trip to Catalina for this week-end was arranged by Mr. and Mrs. Abernathy.

Sixty-fourth Anniversary

Mr. and Mrs. Albert L. Russell of Long Beach will celebrate their sixty-fourth wedding anniversary October 1, at the home of their daughter, Mrs. E. O. Woodruff, who will keep open house at 1545 Locust avenue, Long Beach. Mr. and Mrs. Russell were married October 1, 1863, in Grand Rapids, Mich., and have lived in California for twenty-six years.

Formal Tea

Miss Natalie Sterling had charge of the formal tea at the Alpha Gamma Delta House, last Sunday afternoon, which ushered in the formal rushing season at the University of Southern California. In the receiving line were Mrs. Ida Gertrude Pierce, Mrs. Louise Davis and Miss Idella Morehouse, president. Dean Mary Sinclair Crawford was the honored guest.

Decorations were of rose-colored asters and ferns, tea being served from a table whose centerpiece was rose, blue and cream water lilies between crystal candlesticks holding cream-colored candles. Miss Thora Krause and Miss Thelma Leknes poured, and corsages of gardenias and fern were given the guests.

Pasadena Wedding

The marriage of Miss Helen Josephine Heath of 1202 East Fifty-ninth street, to Roger William Rogers of 737 Leonard street, was solemnized Thursday morning at home of Rev. George R. Gradd, 246 Robinson Court, Pasadena, who officiated. Mr. and Mrs. Rogers will live in Los Angeles after their honeymoon.

Engagement Told

Mr. and Mrs. William Carter Gaggs of 831 South Normandie avenue announce the engagement of their daughter, Miss Alice Kathleen Gaggs, to Dr. Charles Adna Smith of Texarkana, Tex. Dr. Smith is the son of Mrs. Charles Adna Smith of Texarkana, and the late Dr. Smith. The marriage will take place in the holiday season.

Gone East

Miss Celia Eleanor Loyd, daughter of Mr. and Mrs. C. E. Loyd of 2420 South Figueroa street, left Thursday evening for a sojourn of two months in the East. She accompanied Miss Beryl Krictkoff and her mother, Mrs. M. J. Krictkoff. Miss Loyd attended Girls' Collegiate school and is an alumna of Orton school.

At the Sea Breeze

A most successful affair was the bridge luncheon given by Mrs. W. A. Koll in the Egyptian Room of the Sea Breeze Beach Club last Tuesday. The table was set for sixteen guests with a centerpiece of yellow roses and lavender sweet peas. Tall lavender tapers were placed at each corner of the table, and place cards also carried out the color motif of yellow and lavender. Among the guests were: Mmes. Ethel Gifford, W. E. Sheppard, H. H. Fogwell, Louise Miller, R. H. Sefton, Fred J. Reynolds, John G. Beaver, Ralph Joss, C. Tracy Hoag, Leland Reeves, Cyril Kupfer, Ray W. Dudley, George S. Cortelyou, H. W. Koll and Donald M. Baker.

Another interesting party on this day was that of Mrs. Rose Burnett. Her guests included Mmes. Jane Tyler, D. J. Taylor, Gus S. Williams, T. F. Fitzgerald, Misses Anna R. Tobin, Frances C. Weaver and Aldyth J. Irwin.

Other hostesses who entertained at bridge luncheons were Mrs. Kathleen Disney, whose guests were Mrs. H. C. Corse, Mrs. M. K. Allen and Mrs. L. Blake Baldwin; Mrs. Sarah Conoughby, noted bridge expert, whose guests included Mrs. A. L. Adamson, Mrs. Frank Staley, Mrs. Howard Mann and Mrs. Frank Crosby, and Mrs. Herald Hilts, Mrs. Zetta Butler, Miss Pearl Porter and Miss Mary Holmes, who also entertained. Miss Porter won the high score of the afternoon, with Mrs. Kathleen Disney second.

Evening Benefit

George Bernard Shaw's "Arms and the Man" with Edward Everett Horton will be seen at the Vine-street Theater Monday evening, October 1, by the Hollywood auxiliary of the Children's Hospital, and its friends, when that organization entertains with a benefit party for the building fund.

A number of dinner and theater parties are planned for that evening, and the entire house has been taken over by the auxiliary. Tickets may be purchased with Mrs. Norris Mumper of 2021 North Serrano avenue, and Mrs. George Zaback of 6331 Fountain avenue.

Officers of the organization are Mrs. Linton H. Smith, president; Mrs. Zaback, vice-president; Mrs. William Eaves, secretary; Mrs. Reuben Larson, corresponding secretary, and Miss Olive Davies, treasurer.

Cooke-Anderson

Miss Charlotte Cooke, attractive daughter of Mr. and Mrs. Charles Patrick Cooke of 612 West Forty-seventh street, became the bride at 8 p.m. the 12th inst. in the Little Church of the Flowers, of J. Carl Anderson, son of Mrs. Charles Anderson of 608 North Cherokee street. Rev. J. Scherbacher, an uncle of the bridegroom, officiated in the presence of 125 guests.

Given in marriage by her father, the bride was gowned in ivory satin and veil of Chantilly lace, and carried a shower of butterfly roses and lilies of the valley. Her maid of honor, Miss Josephine Fosnight, was in pale blue taffeta and tulle, and carried Russell roses with pink sweet peas, while two bridesmaids, Miss Marguerite Blake and Miss Betty Miller, wore pale green and pink satin-backed crepe and tulle, respectively, and carried pink and orchid sweet peas. Little Marjorie Cryer, as flower girl, was dainty in yellow crepe de chine.

Mr. Anderson chose for his best man George C. Blake, the ushers being John Buckley Fosnight and John Petos. Miss Mary Pasnic was soloist.

After a reception at the home of the bride's parents, Mr. and Mrs. Anderson left by motor for a honeymoon in San Francisco, Portland and Seattle. They will return to make their home here.

Announcement Party

One of the smart affairs of recent date was the bridge party with which Mr. and Mrs. E. I. Miller entertained at their home in Benton Way to announce the betrothal of their daughter, Miss Ruth Miller, to Milton Shapiro. Thirty guests were bidden.

The date for Miss Miller's marriage has not yet been announced.

Birthday Anniversary

Miss Mary Jane Halsey, the vice-president of the Junior Women's Club of Beverly Hills, was the inspiration for a birthday anniversary party recently, when Mrs. Thomas Ince of Beverly Hills entertained in her lovely gardens and home. The afternoon was passed with swimming, and in the evening a buffet dinner was served to thirty-eight guests.

The honoree, who is a student at Beverly Hills High School, lives at 416½ Maple Drive and is active in many club and school affairs.

Wedding Date Set

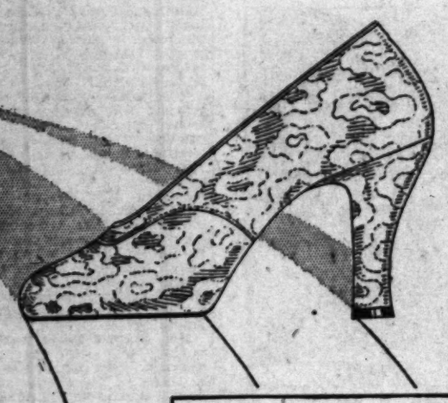
Miss Jane Gronen, daughter of Mrs. T. M. Gronen of Buckingham Road, who since her engagement to Earle Williams Perkins, was an-

(Continued on Page 7, Column 3)

WETHERBY-KAYSER
Hollywood • Los Angeles • Pasadena • San Diego

brilliant accessories for the opera

Evening slippers..sparkling originations by Laird-Schober.. done in metal brocades, moire or plain satin tinted to reflect the color of the costume..brilliant bags..buckles..and hosiery of luxurious beauty..add splendor to the opera season



opera pumps
...charming..and smartly different..is the opera pump done by Laird-Schober in white moire satin; also black satin moire... 16.50

Pumps in plain or in moire satin..toned to match or harmonize with the gown..give costume individuality.

bags of rhinestone
..a variety of distinctive styles in rhinestone bags...dazzling vanities with gay silk linings.



WETHERBY-KAYSER
715-719 SOUTH FLOWER STREET — 727 SOUTH BROADWAY
HOTEL AMBASSADOR — 6334 HOLLYWOOD BOULEVARD
476 E. COLORADO, PASADENA — 1151 SIXTH STREET, SAN DIEGO

MYER SIEGEL & CO.
733 so. flower
6687 hollywood blvd. hollywood
440 east colorado pasadena



frocks.
velvets-satins-crepes
49.50

the fashion successes of the autumn mode.... transparent velvets — plain or printed... satins with touches of exquisite lace.... faille crepes in one and two piece effects.... caracul trimmed models... individual frocks for the matron and miss... grouped at one feature price monday... 49.50.

third floor

The Importance of The Genuine REPTILE FOOTWEAR



Baby Alligator in blue, brown and black with lizard trimming to match
$13.50

Blue Alligator, black lizard, brown snake—with back to match.
$16.50

FROM Paris to the Pacific—reptile leathers are more in vogue than ever. Rare types of reptile footwear are to be found at The Bootery.

(Genuine Reptile Leathers Only)

Crocodile in the deep Marine Blues
Crocodile in the new Amber Shades
Watersnake in the neutral tones

A Remarkable collection of Crocodile Footwear, 12.50 & 13.50.

THE BOOTERY
C. H. WOLFELT CO.
611-15 West Seventh Street
LOS ANGELES

LET TIMES WANT ADS DO YOUR HOUSE-HUNTING
—Each day's most attractive vacancies at your finger tips!

Home, Club and Civic Interests of Women

LEADERS MEET AT GLENDALE

Six Hundred Presidents and Coworkers Gather

Good Humor Pervades Picture of Clubs' Session

Tickets Sold Out for Benefit Party at Theater

BY ROSALIND SHEPARD

Everybody knows that a meeting of club women is hardly the subject for a painting, nor yet a poem. Yet a group of radiant women, moving in rhythm and harmony upon a background of service is exactly that. And that is an unexaggerated, not really imaginative picture of the September Presidents' Council Tuesday afternoon at the clubhouse of the Tuesday Afternoon Club in Glendale.

The more than 600 club presidents, representatives and coworkers who gathered in the lovely auditorium cannot truly be called a representative cross-section of the Los Angeles Federation, for they represented but the highest type—the finest minds—the cream. Reflecting the moods of their leader, Mrs. William Waller Slayden, as she controlled perfectly the large gathering, they came from all parts of the county and conducted their business with precision.

The federation this year, as Mrs. Lucille Bender Weddendorf remarked, is working upon a plane of higher spirituality than ever before. It is the spirituality of the modern—not frail, romantic or easily wounded, but strong, unwavering, idealistic yet practical. Its spirit was well presented by Mrs. Weddendorf in a play, "The End of the Rainbow," wherein it is shown that the treasure one seeks is love.

HUMOR MARKS PICTURE

Personalities, then, are the paint with which this picture must be done. Pervading all was humor—subtle, hearty, veiled, at times even naughty. Mrs. Charles McKelvey conducted her little lesson in parliamentary law so cleverly as to make her grown-up pupils answer in unison without losing dignity. "How do you promote sociability?" she asked, and when all plans seemed to include teas or luncheon parties, "That proves we can't do it without something to eat! Otherwise the guests just won't stay," she said with sly fun.

Mrs. Mab Copeland Lineman, stressing the importance of her beloved business and protective law sections, left with the Council the message, "Get away from personalities and think of 'things.' An idle mind is a diseased mind."

Even more imagination came from Mrs. John Stearns Thayer, who compared the club woman with Cleopatra—one feels bound to add "in a nice way." With Shakespeare she said "Age cannot wither . . . her infinite variety." In the federation this year, working with 2,000,000 women for child-labor laws and several other important legislative measures, one will, she says, be "rust proof."

TICKETS SOLD OUT

"Inspiration" is an overworked word with club women, but tears were close to laughter for some reason in the pitch of feeling to which Mrs. Daniel Campbell of Glendale and Mrs. Charles Van de Water of Long Beach worked the assemblage before the arrival of Mrs. Leiland Atherton Irish, who in her inimitable way was to put over a sale of tickets for an October 23 theater party at El Capitan. "I'm going to have a block of seats and take my good husband and sons and daughter and my son-in-law, and you'll be wonderin' where she got such good-lookin' people," said the very Scotch Mrs. Campbell, "because I never can bring 'em to presidents' council. And if you want to doll up in your evening dress that's short in front and long behind, and your little short wrap with the frilly ruffles that they're wearin' nowadays, and all in a box and show off, it'll only cost you $2.50."

Mrs. Van de Water hoped she hadn't made a break when she said she'd follow suit—the term is not an idle one in either good Methodist or Presbyterian circles—but anyway more than 2000 tickets were contracted for when Mrs. Irish regretfully announced that the theater had only 1591 seats. "Like the couple who prayed for twins and got triplets," said Mrs. Van de Water, "we did too much." And the new federation headquarters will net $1000 from the evening.

Music by a delightful trio, an explanation of pending legislation by Senator Charles Lyons, luncheon and an afternoon address on "The Paris Peace Pact" by Bishop Charles E. Mitchell were the other high lights of the day.

Cheney Trophy to Remain Year in California

The Cheney trophy, one of the most prized of the national trophy cups of the American Legion auxiliary, will rest at headquarters of the California auxiliary department during the coming year. The winning of the cup by the department of California was announced at national headquarters of the auxiliary in Indianapolis, following the close of the national membership contests. The trophy will be presented to the California delegation at the national convention of the auxiliary in San Antonio, Tex., October 8 to 12, next.

To win the cup, which is awarded annually to the State department having 8000 or more members which shows the largest percentage of membership increase over the preceding year, the auxiliary women of California made a membership gain of 19.33 per cent. Wisconsin was second with a gain of 15.35 per cent, and Indiana, third, with 10.08 per cent. New York, which holds the cup this year, was seventh in the race.

Women of Wa-Wan Club Prominent in Musical Circles



GRACE ELLIOT GIBSON — PERRY OGDEN PHOTO



INGA NELSON BROWN — SERGIS ALBERTO PHOTO



MRS. FRANCES ARNOLD GREENWOOD — WITZEL PHOTO



MISS LETITIA WILLIAMS — BAYHUFF-RICHTER PHOTO



MRS. OREN M. DRUMMOND — WITZEL PHOTO



MRS. W. H. BOYD — MELBOURNE SPURR PHOTO



MRS. W. STANLEY HURLEY — WITZEL PHOTO



MRS. ELEANOR EASTLAKE McGINNIS — LANSING BROWN PHOTO



MRS. AARON BERGNER — PHILIP NEUBERG PHOTO



ALMA M. HALFF — WITZEL PHOTO

Officers and Positions Listed

Women of charm and attainment in musical circles are prominent in Wa-Wan Club circles. Among them are Mrs. Greenwood, president; Mrs. Brown, first vice-president; Grace Elliot Gibson, recording secretary and winner of the $1000 prize overture contest at Hollywood Bowl; Mrs. Mginnis, third vice-president; Alma Halff, fourth vice-president; Mrs. Drummond, treasurer; Mrs. Hurley, corresponding secretary; Mrs. Boyd, auditor; Mrs. Bergner, parliamentarian, and Miss Williams, financial secretary.

CLUB NOTES

A Spanish luncheon, now an established custom of the Wednesday Morning Club, for the opening social affair of the year will be given by the drama department Wednesday of this week. Mrs. Harvey C. Reddick is in charge of the entertainment. Cabaret singers will appear during the luncheon hour. Assisting Mrs. Reddick will be Mrs. Harold W. Bailey, Mrs. C. F. Kemp and Mrs. Fred K. Heller. Luncheon will be followed by bridge and five hundred.

October 3 is the date for the official opening of the club when new members and their guests will be greeted by the president, Mrs. E. G. Bowden and her board, official hostesses of this occasion. Mrs. Cora Holland, past president of the club, will make the welcoming address. Business meeting will be held at 1 p.m. and cards for the entertainment of guests at 2 p.m.

Motion-Picture Conference

The motion-picture conference of the Los Angeles District Federation of Women's Clubs, which was announced for last Friday has been postponed until Friday, October 19. Mrs. Edward H. Jacobs is chairman and the conferences are conducted by her at district headquarters, 2163 South Hobart Boulevard, at 10 a.m., the third Friday of each month.

Eleanor Joy Toll Association

A breakfast at 12 noon and card party in the afternoon at the home of Mrs. Margaret Frick, 575 Esplanade, Redondo Beach, will be given Friday for the benefit of district headquarters by the Eleanor Joy Toll Association. Reservations may be made with Mrs. Howard U. Sherwood, 614 North Wilson avenue, Monterey Park.

United Daughters of Confederacy

Honoring the division officers of the United Daughters of the Confederacy and chapter presidents at the residence of their former president, Mrs. Gilbert Lillian Dunn, 1333 South Alvarado Terrace, the John Reagan chapter entertained one day last week with a beautifully appointed luncheon. The decorations were attractively carried out in pink and lavender throughout the spacious rooms. Guests included Mrs. Thomas Jefferson Douglass, Mrs. S. R. Thorpe, past State presidents; the new division officers, Mrs. Milton Leroy Stannard, Mrs. Hughes Garr, Miss Gertrude Montgomery, Mrs. F. B. Harrington, Mrs. Ezra F. Scattergood, Mrs. Albert Sydney Johnson; chapter presidents, Mrs. Patrick J. Henry, Mrs. Clifford A. Wright, Mrs. Helena T. Riche, Mrs. Frank W. Galvin, and Mrs. J. William Barnes. Mrs. J. Burton Cook presided at the luncheon, and also in the afternoon at the business session.

Pen Women's Luncheon

In honor of new members, the League of American Pen Women will give a hospitality luncheon at 12:30 p.m. Tuesday in the Mona Lisa Cafe, 2534 West Seventh street. Mrs. Ralph Waldo Trine, president, will introduce several prominent speakers and Mrs. Caroline Eager, newly elected vice-president, is to be in charge. Reservations are being made with Mrs. J. X. MacDonald of 620 East Adams street.

Twenty-fifth Anniversary

Highland Park Ebell is planning a gala year, for this is the twenty-fifth birthday anniversary of the organization. Unusually clever plans are now being made for the opening breakfast, October 2, when Miss Martha Winans will be toastmistress and will conduct a program afterward. Mrs. Carl A. Plath, the president, will preside.

An interesting feature of the event will be the large birthday cake, and tables arranged for each month of the year, with guests seated according to the month of their birth.

WEST EBELL WILL OPEN CLUB YEAR

Mrs. Will Lee Austin to Preside at Opening of New Clubhouse

In their newly remodeled clubhouse at 1717 West Forty-seventh street, members of the West Ebell Club will gather for the first meeting of the year, Tuesday, October 2, when Mrs. Will Lee Austin will preside.



MRS. WILL LEE AUSTIN

Elected in June to serve with Mrs. Austin for the year 1928-29 are the following:

First vice-president, Mrs. W. A. Swem; second vice-president, Mrs. E. L. Rudolph; recording secretary, Mrs. F. J. Hibbs; corresponding secretary, Mrs. H. R. Fielden; curator, Mrs. Homer C. Lash; treasurer, Mrs. J. C. Hilty; directors, Mrs. J. G. Ingham, Mrs. George T. Parker, Mrs. L. I. Jecker, Mrs. Alida Burlingame, Mrs. P. J. Bachman; parliamentarian, Mrs. Alfred B. Perkins; historian, Mrs. George Scully; federation secretary, Mrs. C. C. P. Webel; decorations, Mrs. Frances Callery; sunshine, Mrs. Robert Killefer; luncheon reservations, Mrs. R. M. Dennis; musician, Mrs. Herbert Perigo; publicity, Mrs. R. G. Johnson; courtesy, Mrs. C. W. Powell; ushers, Mrs. G. W. Lane; page, Mrs. J. D. Beyer; printing, Mrs. C. L. Miller; revision, Mrs. A. B. Perkins; hospitality, Mrs. F. H. McKeen; philanthropy, Mrs. R. D. Satterlee; ways and means, Mrs. L. I. Jecker; telephone, Mrs. S. C. Heller; tickets, Mrs. A. J. Sherman; building, Mrs. Alida Burlingame; year book, Mrs. S. C. Heller.

The fourth of a series of bridge parties will be given by the club Friday of this week at 1:30 p.m. Members whose birthdays occur in September will be the hostesses. Mrs. Doris West, an active member of the club, will give a garden party at her home, 3558 Arlington avenue, Saturday, October 6, for the benefit of the ways and means committee. There will be cards, dancing, fortune telling and a mock marriage.

Princess Is Speaker

Her Imperial Highness, the Princess Der Ling, First Court Lady of the late Empress Dowager, Tzu Hsi, of China, daughter of Lord Yu Keng, Chinese Ambassador to France, authoress, playwright and lecturer, will appear Wednesday in her native Chinese costume before members of the Women's Advertising Club of Los Angeles, meeting at 12:15 p.m. in the Biltmore. Her subject will be "Advertising in China."

EUTERPE TO OPEN YEAR ON TUESDAY

Puccini's Opera 'La Tosca' to be Presented Followed by Luncheon

Mrs. Daisy Bannerman Coats, president of the Euterpe Opera Reading Club, announces the opening of the season for the organization as Tuesday at 10:30 a.m. in the Ebell Club Auditorium, when Roland Paul, lecturer and musical director, will present Puccini's opera, "La Tosca." The singers, who will assist Mr. Paul, are Myrtle Aber as Floria Tosca, Dr. Carl Omeron as Cavaradossi and Melville Avery as Scarpia.

Hostesses for the occasion will be the president of the club and members of the executive board as follows:

Mrs. Alexander Anderson, Mrs. Charles Henry Thompson, Mrs. Harry Quine, Mrs. Herbert W. Booth, Mrs. R. E. Filcher, Mrs. M. H. Wolfgang, Mrs. Alex Blackstone, Mrs. Lillian K. Floyd, Mrs. Julio Endelman, Mrs. R. C. Buffum, Mrs. Creighton Brown, Mrs. Elmer Mansfield, Mrs. Carl Earl and Miss Mamie Voight.

A luncheon following the morning's presentation will be given at 12:30 o'clock when the honored guests will be:

Alice Gentle, Elsie Alsen, Lillian Burkhart Goldsmith, Grace Elliott Gibson, Mr. and Mrs. William Thorner, Merle Armitage, Thad Harvey, Helen Ferguson, Leo Carrillo, James Foley, Alma Whittaker, Edwin Schallert, Bruno Usher, Myra Nye, Eileen Hennessey, Ruth Elder, Willie Collier, Caroline Walker, Marion Bowen.

FEDERATION MEETS SLATED

Departmental Chairmen Announce Programs to be Held During Week at Club Headquarters

Conferences of the Los Angeles District Federation of Women's Clubs, to be held at the district headquarters, 2103 South Hobart Boulevard, during the ensuing week are as follows:

Monday at 10 a.m. Miss Lucy Wolcott, chairman of music, will open the season's music conferences with a study of the opera "Montemezzi," to be presented by the Los Angeles Grand Opera Association in the Shrine Auditorium, October 5, next. Mrs. Allen Minot will give the story and analysis of this opera and will be assisted by Mrs. H. B. Nicholas, pianist; Miss Gwendolyn Anderson, soprano, and Mr. Jack Griffen, tenor. The music division anticipates entertaining Mrs. John Merrill of Alameda, State chairman, during the latter part of October.

Tuesday at 10 a.m., Mrs. Charles Richmond, chairman of international relations, will conduct her first conference of the year.

Wednesday at 10 a.m., Mrs. Harry L. Stroh, chairman of reciprocity and information, will conduct an open forum on the questions: Who should introduce the speaker, president or the program chairman? Who should provide the music for the club, the music chairman or the program chairman? How long should a speaker talk? How long should a program last? Should the president choose the committee members for a chairman or should the chairman choose her own committee, and many other questions on the conduct of a club.

The following artists will be heard: The Beaux Arts Trio, Inga Nelson Brown, pianist-lecturer; Marguerite Le Grand, pianist; El Trio Unique with Evelyn Snow, contralto; Elizabeth Eaton Burton, French art; Mary Ellen Marie Chambers, poet and radio lecturer; Stanley Horoshevsky, telebelphonist; Margaret Rose Sheet, pianist. Guests from all parts of the world visit these conferences.

Thursday at 10 a.m., California history and landmarks, chairman, Mrs. J. G. Maclay.

Friday at 10 a.m., home gardens, Mrs. Charles Gordon, chairman.

Rainbow Luncheon

At the first opening meeting of the season, the West Adams Woman's Club will entertain Thursday afternoon with a rainbow luncheon and card party under the supervision of Mrs. D. H. Hays. Her committee is comprised of Mrs. Andy Hamilton, Mrs. Lew Fields, Mrs. Harry Ludlum, Mrs. Oda Akin and Mrs. Anna Rosselle. Mrs. K. O. Weber, assisted by Mrs. John Bailey and Mrs. Carl Widner, will have charge of the cards.

Junior Club Women

California has attained second place in the United States and the General Federation of Women's Clubs as having the next to largest membership. One-half the juniors of California are in the Los Angeles district, where Mrs. William Herbert Riley is chairman. Assisting her in the work and serving on the committee are Mrs. R. Rose Ball, Mrs. Frank Evans, Mrs. Walter Bubner and Mrs. L. L. Lord.

EARLY DAYS TO FEATURE CLUB MEET

California's Birthday Will be Commemorated Next Month in Hollywood

Recognizing the seventy-eighth birthday anniversary of the State of California, the Woman's Club of Hollywood has planned to surround the first program, October 3, with an atmosphere of the early days of the dons in a colorful presentation of California music and dancing. The California Quartet will give numbers. The members are: Charles King, tenor; Irmales Campbell, soprano; Elinor Bryan, contralto, and Bordan Gilowitz, baritone. They will be accompanied at the piano by Salvator Nuno, leader of the Mission Orchestra. Jose Montoya, violinist; Jesu. Mouldys, cellist and Jolita Ruiz, dancer.

A tea in the lounge following the program will conclude the afternoon when members of the executive board will receive each one wearing a handsome Spanish shawl. Mrs. Alfred Bartlett, president, will be assisted by Mrs. Leiland Atherton Irish, Mrs. Wayne Webster, Mrs. Eugene A. Holmes, Mrs. E. B. Dixson, Mrs. Ollie A. Topham, Mrs. Henry F. Boesche and Mrs. Charles H. Barber, all of whom are officers; and the directors, Mrs. George Grant Hunt, Mrs. W. H. Barrows, Mrs. Charles H. Bradford, Mrs. Louis L. Burns and Miss Jessica Noble.

Mrs. Bartlett states that in obtaining Mrs. Irish as program chairman, Mrs. John Nelson Hurtt as leader of the chorus, and Mrs. E. T. Ferguson as chairman of the drama shop, many fine things are to be expected this year.

One of the delightful features, an innovation, will be the teas given by the art section in the lounge the second Sunday of each month under the direction of the chairman, Mrs. Francis Vreeland, where members and their friends may meet the exhibiting artists between the hours of 4 and 6 p.m.

The press luncheon of the year will be given December 12 under the direction of Mrs. E. E. Noon, chairman.

LEADERS OF MUSIC TAKE TOUR NORTH

New Units to be Formed by Federation Executives During Trip

Mrs. Abbie Norton Jamison, president of the California Federation of Music Clubs, and Miss Romona Little of the National Music League and extension chairman for the federation, are touring the north to establish new music clubs. Mrs. Jamison and Miss Little en route north were honored guests at the annual banquet of the Santa Maria Harmony Club, of which Miss Little was formerly president.

Before leaving the city Monday, Mrs. Jamison presided at the first board meeting of the season of the California Federation of Music Clubs, which was held at the home of Mrs. Charles Jaben Hubbard, the corresponding secretary. Interesting plans were discussed for an active season. There will be a president's council early in October to be followed by a series of round robin affairs under the direction of Mrs. Burdette Norton, the new ways and means chairman.

Verse Writers Meet

The regular meeting of the Verse Writers' Club of Southern California will be conducted at 7:30 p.m. tomorrow in the fiction seminar room of the Los Angeles Public Library.

SOROPTIMISTS OPEN SEAS

Charming Inaugurates Initial Program

Big Sister League Fil Eleventh Birthday

Autumn Brings Ad All Women's Group

BY MIRA TH

Very formidable was th ance of the summons to timist court, received b members a week or so obeyed more or less last Tuesday at the "In the Superior city of Los Angeles, fornia. In the matter paper Women, et al. bers. Citation."

And when we broke the seal we read further as follows:

"Hark ye! Hark ye! this summons now at hand perils, on this green day disobey command. In courts of our friendship where you appear. mores, beginning a new Orders are that you of joy and cheer, and luck will follow you each as follows:

"Given under my hand this 16th day of [Signed]

AMELIA P.

When Estelle Loren peared before the court not guilty to learning it will. "I never did learn," she just had to do something living. So I went out knew how by doing it, we learn other things."

Jean Loughborough, Lee Iverson, Ann Somers and put up a convincing plea ourselves against her playful accusation. All missed.

AMONG MY SOUVENIRS

My souvenirs have to go waste paper basket. This many of them at least club souvenirs, unless too late or for some regularly appear. But be mentioned.

For instance that day good women. The Big are celebrating their day Thursday. So big Mrs. Minnie Barnes' home floor, interested a group ment society and club work of rescuing the homes that was composing parties her hands. She showed girls on probation, and they were kept filled—but placed in good employment found for them. founded the Big Sister December, 1917. Mrs. Minnie Barnes had been done and the things of and young manhood is glorious years has been and constructive work. Mrs. Mitzenfeld and Mrs. Gifford are leading this work at the Minnie Barnes Home.

INDIAN MORSELS

And here is something the sum of women's work. American Indian Women give a Dickens night and many of the works of Charles ens, in review. Old Bear will give one of his talks. The time is Thursday ning at the Woodbury

Mary Carr is to give a part in "Sunshine," a play ma by Miln Kleen of the Mart.

And the next issue I among my plunder about Sewalis Junior I'm as sorry as the rest of of-Los Angeles dishwashers no more have the opportunity out-of-town clubs. That is, that is past press history. how could I, with an hour to five hundred superlatives columns of newspaper space get in your own local paper have worry. But it does seem that these Sewalis Juniors remarkably live and breathe bunch. If you want to hear about them, ask Adelaide of Brentwood Heights.

SOUTH SIDE HALL

South side Hall hopes to year with a reception in his Allenson, newly elected Thursday of this week.

Mrs. George Patton Chetty Gilmore will open Pequena. The Gilmore ville in Verdugo Hills is low members of the Hall League Saturday night, 7:30 an old-fashioned party stunts by every member of the evening.

L. E. Behymer and his have heard the Pavlova from the Friday Morning is to be operated as a theater on a permanent Associated with Behymer on Coast and it will be Mrs. Chetty Gilmore's her girlhood friends and ethics, Leslie Hall, Mrs. Greeley, Harold Bell Wright, She is going to tell about her usual charming way at the girls' meeting Woodbury College, Wednesday, October 2, Club Tuesday, October 8.

And this is only the beginning from the rest of your is the year of hope, and can be years of opportunity of space.

"Tales of a Good Many" The Women's Athletic Club of Los Angeles will host at a monthly dinner at the Ship Inn day evening. A talk by Ruth on "The Present Day Good Indoor Sports" will be feature of the program. Zyl Meta will preside at the meeting which will take place of the program.

THE TRE
is extrem
So trim looking...
Blue, Cardinal
Tan. So practical fo
rainy days. The tr
popular this Fall a
$16.50
All-around-wea
Coats... Red
$2
DES
616
Also at our
This d
lovely fa
—a new size—
Until now Primrose Hous
available only in the larg
limit it of course!
So we cut the quantity in
—and now offer the very
and magic clinginess, in a
extravagant yellow powder
natural, brunette, beige, b
At $1.00. Primrose Hous
Primrose House Prop
Bullock's, Broadway, Hill and Se
I. P. Mellenes & Co., Santa Ana
Brown Drug Store, Redlands
Hotel Del Coronado Beauty Sho
Bartholomew B
PRIMRO
"HERE D
It pays to look your
at all times
Cuticura So
will keep you lookin
Its daily use is a fine
For 50 years the favorite m
of caring for the Skin and



SOROPTIMISTS OPEN SEASON

Charming Invitation Sent for Initial Program

Big Sister League Will Vote Eleventh Birthday

Autumn Brings Activities to All Women's Groups

BY MYRA NYE

Very formidable was the appearance of the summons to the Soroptimist court, received by the members a week or so ago, and obeyed more or less unwillingly last Tuesday at the Biltmore.

"In the Soroptimist court of the city of Los Angeles, State of California. In the matter of Miss Newspaper Woman et al, Press Members, Citation."

And when we broke the impressive seal we read further the citation as follows:

"Hark ye! Hark ye! Hark ye! Take this summons now at hand. At your peril, on this press day, may you disobey command. In the high courts of our friendship is the place where you appear. Time: The Biltmore, beginning a new club year. Orders are that you accept a wealth of joy and cheer, and a wish that luck will follow you each day that follows."

"Given under my hand and seal this 16th day of September.

[Signed] AMELIA P. JOHNSON,
"Presiding Judge."

When Estelle Lawton Lindsay appeared before the court she pleaded not guilty to learning to write.

"I never did learn," she said, "I just had to do something to earn a living. So I wrote and then I knew how by doing it, the same way we learn other things."

Jean Loughborough, Lowell Patterson, Ann Somers and myself did put up a convincing plea to defend ourselves against Mrs. Johnson's playful accusations. All were dismissed.

AMONG MY SOUVENIRS

My souvenirs have to go into the waste paper basket. There are so many of them at least so many of club souvenirs, notices that came too late or for some reason can not regularly appear. But they should be mentioned.

For instance that dear group of good women. The Big Sister League, are celebrating their eleventh birthday Thursday. So long ago as that, Mrs. Minnie Barton, a probation officer, interested a group of prominent society and club women in the work of rescuing the human flotsam that was constantly passing through her hands. She showed that the girls on probation could be taught and trained in whatever vocation they were best fitted—later to be placed in good environment and employment found for them. So was founded the Big Sister League in December, 1917. More than ever Minnie Barton had hoped has been done and the salvage of girlhood and young motherhood in the eleven years has been an amazing and constructive work. Mrs. Lowell Mittendorf and Mrs. Robert Lee Gifford are leading this year in the work at the Minnie Barton Training Home.

INDIAN WOMEN'S CLUB

And here is something new under the sun of women's clubs. The American Indian Women's Club will give a Dickens night and present many of the works of Charles Dickens, in review. Chief Standing Bear will give one of his interesting talks. The time is Thursday evening at the Westminster Hotel.

Mary Carr is to play the mother part in "Sensation," a comedy drama by Rita Kisen at the Theatre Mart.

And the next notice I pick up among my piled-up souvenirs is about Sawtelle Juniors in chemistry. I'm as sorry as the rest of you out-of-Los Angeles clubwomen that I no more have the space to give to out-of-town clubs. I used to. But that is past press history. Besides how could I, with one page to give to five hundred organizations, hope to compete with the columns and columns of newspaper stories you get in your own local papers. Please have mercy. But it should be said that these Sawtelle Juniors are a remarkably live and interesting bunch. If you want to know more about them, ask Adelaide Fuller of Brentwood Heights.

SOUTH SIDE EBELL

South Side Ebell begins the new year with a reception to Mrs. L. E. Allenson, newly elected president, Thursday of this week.

Mrs. George Davidson Gilmore (Betty Gilmore) will open La Casa Pequena, the Gilmore playhouse in Verdugo Hills, to her fellow members of the Scribblers' League Saturday evening. It is to be an old-fashioned party with all stunts by every member the order of the evening.

L. E. Behymer and his associates have leased the Figueroa Playhouse from the Friday Morning Club and it is to be operated as a repertoire theater on strictly professional lines. Associated with Behymer are Gordon Gest and H. Ellis Reed.

Mrs. Caroline B. Eager had in her girlhood friends among many others, Louisa M. Alcot, Horace Greeley, Harriet Beecher Stowe. She is going to tell about them in her usual charming and informative way at the first meeting of the Southern California Women's Press Club Tuesday, October 2.

And this is only the beginning of interesting items in club circles. But it is the end of space. Nothing can be more tragic than the end of space.

"Value of a Good Memory"

The Women Secretaries' Club of Los Angeles will hold its regular monthly membership meeting and dinner at the Mary Louise Thursday evening. A talk by David Roth on "The Practical Value of a Good Memory" will be the principal feature of the program. Miss Ruth Zyl Modie will entertain with selected whistling numbers and community singing will also form a part of the program.



THE TRENCH COAT
is extremely becoming!

So trim looking...so smart...in colorful French Blue, Cardinal Red, Isle Green and Officer Tan. So practical for motor, street or plane...and rainy days. The trench coat will be deservedly popular this Fall and Winter!

$16.50 and $29.50

All-around-wear, long and short Leather Coats...Red, Blue, Green, Brown
$25 to $49.50

DESMOND'S
616 BROADWAY
Also at our Shop at 727 Seventh



This distinctly lovely face powder
—a new size—a new price—$1.00

Until now Primrose House Chiffon Face Powder has been available only in the large size box at $3.00. That *did* suit it of course!

But we cut the quantity in thirds—and the price in thirds—and now offer the *very* same powder, of softest delicacy and magic clinginess, in a new size at $1.00. And an extravagant yellow powder puff comes with it! In white, brunette, beige, bisque and orchid (for evening). $1.00. Primrose House, 3 East 52nd Street, New York.

Primrose House Preparations may be obtained at:

L. E. Behymer, Hill and Seventh
Fisher & Co., Santa Ana
Henry Howe, Redlands
Del Coronado Beauty Shop, Coronado
The Model Co., Pasadena
Homer Drug Co., Beverly Hills
The Marston Co., San Diego
B. H. Dyas Co., Hollywood
Bartholomew Drug Store, Santa Monica

PRIMROSE HOUSE
"HERE DWELLS YOUTH"



3 ways to look your best at all times
Cuticura Soap
will keep you looking fit
Daily use is a fine habit.
For 30 years the favorite method for the Skin and Hair.

Society

announced, has been honored with many lovely prenuptial affairs by her many friends, has chosen October 20 as the date of her wedding.

Miss Grace Black will serve Miss Gronen as maid of honor and her sister, Mrs. S. H. Marshall will be matron of honor, while the Misses Marie Duffy, Peggy Black, Marjorie Williams will be the bridesmaids.

The wedding will be at the home at 8:30 p.m.

Miss Gronen was graduated from the Hollywood School for Girls, while Mr. Perkins, who came to Los Angeles from Cleveland, about a year ago, attended the University of Michigan.

Entertains Club

Mrs. David Kearns Johnston, who recently returned to her home at 980 Kensington Road after six weeks at various near-by springs, entertained recently a group of twelve guests who comprise a club, eligibility to which requires that its members be born in Alabama. After a beautifully appointed luncheon the afternoon was passed with cards, prizes being won by Mrs. Delaney Hazelhurst, Miss Elsie Nicholls and Miss Helene Cammerlin.

The membership in the club is limited to twelve, the members in turn entertaining once every month with a luncheon, the afternoon being devoted to some novel diversion chosen by the hostess.

October Wedding

Miss Maybelle Williams, daughter of Mr. and Mrs. C. Scott Williams, has set October 12 as the date of her wedding with Alick J. Weir, son of Mr. and Mrs. Alick Weir of Forrest Hills, N. Y., who are here as the guests of their son in North Hayward avenue.

Many affairs are being given for this popular bride-elect, Miss Mildred Woodruff of South Rossmore avenue entertaining recently with a dinner which honored also Mr. and Mrs. Weir, while Friday afternoon of last week Miss Louise Trekell was hostess at a shower and tea, as was Miss Gladys Jones Saturday afternoon. Miss Jones will be one of the bridesmaids.

Honolulu Wedding

From Honolulu comes news of the marriage in August of Miss Joyce Bernice Sheuk, daughter of Mr. and Mrs. A. M. Sheuk and a niece of Associate Justice Sheuk of the Supreme Court of California, to Burton Alexander Shutt, son of Dr. and Mrs. A. Schutt of Monterey Road, San Marino. They plan to live in the islands for two years.

Mrs. Sheuk, mother of the bride, and her daughter, Miss Janette Sheuk, with Miss Billie Youngworth, daughter of S. V. Youngworth, have just returned from three weeks in La Jolla, where they enjoyed the swimming and aquaplaning as well as trips to Coronado, San Diego and the Imperial Valley.

Miss Sheuk, will enter the Westlake School this year as a junior student, while Miss Youngworth, who was graduated in June from Marlborough, will enter the University of California at Los Angeles.

Club Luncheon

To honor Miss Ethel Stanford, a bride of the month, Miss Virginia McMullen and Miss Carol Bodger entertained with an attractively appointed luncheon at the Pacific Coast Club in Los Beach. Sweet peas in pastel shades centered the table, and corsages and dainty cards in the Sunset dining-room marked places for sixteen guests.

Auer-Annand

The marriage of Miss Wilma Auer, daughter of Mr. and Mrs. Reno Auer of 1000 North Brand Boulevard, Glendale, to David Earle Annand of Los Angeles, was an event of Thursday evening at the Little Church of the Flowers, with Rev. Julius Soper officiating.

Miss Clarice Dickson, in peach tulle over satin, with which she carried sweet peas and fern, was the only attendant of the bride, who was beautiful in a period gown of jade green tulle over satin, and picture hat of pink with long pink and green streamers falling over her shoulder. She carried a shower bouquet of pink roses and lilies of the valley.

Ronald Mullinger served Mr. Annand as best man, the ushers being Robert E. Lee and Fred Evans.

Mr. and Mrs. Annand will pass their honeymoon in Canada, and Northern California, and after November 1 will be at home at 111 East Dryden street, Glendale.

To Live Here

Mr. and Mrs. C. A. Mann, Jr., who recently arrived from Knox College, Galesburg, Ill., have established themselves near the home of Mr. Mann's parents, in Glendale. Both were popular students at Knox, and Mrs. Mann is a member of Delta Delta Delta Fraternity and of the Theta Sigma Phi, winning her "B. A." a year ago. Mr. Mann is noted for athletic and scholarship records in his college and will continue his progress this year at University of Southern California. He is a member of the Beta Theta Pi Fraternity. Many delightful affairs are being given in their honor.

Enjoyable Outing

Mr. and Mrs. A. Hitchner, Miss Ellen Hitchner and Miss Susan Hitchner of Los Angeles spent a pleasant vacation at Hotel Del Mar, enjoying swimming, tennis and other sports, which this delightful resort offers.

The hunting season opened with a flourish at Del Mar on the 1st inst. Doves abound in large quantities in the hills behind Hotel Del Mar, according to reports from the fortunate ones. Phill Swaffield, Ronald G. Swaffield of Long Beach James C. Craig and James Blum of Los Angeles were down for the opening of the season, and bagged the limit. J. A. Nadeau and George Ross also reported good luck.

Mr. and Mrs. Victor Ford Collins, Mrs. Charles Richards, Mrs. Warren Horton of Los Angeles and A. G. C. Collins of South Pasadena passed the week-end at Hotel Del Mar.

Mrs. Max Asher, Leonard and Billy Asher of Chicago have just completed a delightful month's vacation at Hotel Del Mar. Mrs. Asher and Leonard return to Chicago, while Billy enters California Preparatory School at Covina. Mrs. Asher plans to return to California in a few months' time to visit at Hotel Del Mar and Beverly Hills.

Golf enthusiasts enjoying the new all-grass golf course at Del Mar, and registered at Hotel Del Mar, are Mr. and Mrs. F. L. Pursell of Los Angeles, Dr. E. Cook of New

Blackstone's

BROADWAY AT NINTH — — — TRINITY 2121

MONTH-END MONDAY SALES

Monday, September Twenty-fourth

—Just the end of the Summer season, when everything that must not be carried over is offered at the lowest prices of the year . . . Therefore, greater Month-End values than ever before—Desirable merchandise at drastic reductions! Every department in the store participating! Savings you can scarcely afford to miss . . . . THERE WILL BE NO PHONE ORDERS, BUT MAIL ORDERS WILL BE FILLED AS LONG AS QUANTITIES LAST.

Luxurious Fur Coats

—Just 18 of these sumptuous fur coats in the September Month-End Monday Sale at $195.00 . . . Beautifully fashioned, new Winter models in American Broadtail, Muskrat, Pony, Caracul paws, Laskin Seal and other furs. $195.00

BLACKSTONE'S—FURS—THIRD FLOOR

Featured! Special Purchase
Fur-Trimmed Coats

—Distinguished in styling . . . Rich textured fabrics . . . Elaborately furred . . . A Month-End value feature at $59.50. Youthful modes that are distinctive for new color treatments and luxurious fur trimming in large, oversize sets . . . Coats conspicuous for their remarkable value appeal—Misses' sizes 12 to 20—Women's sizes 34 to 44. $59.50

BLACKSTONE'S—COATS—THIRD FLOOR

Sale Fine Stationery

—Ripple Bond Pound Paper in white only—A beautiful quality of stationery in long, flat sheets—60 sheets to the box 25c

—Envelopes—2 Packages for 25c.

Just One Week More
Personal Greeting Cards

—A large selection of exquisite, new Christmas greeting cards from which to select . . . Prices range from $3.00 to $24.00 per hundred. 15% Less

BLACKSTONE'S—STATIONERY—FIRST FLOOR

1278 H'kerchiefs
35c or 3 for $1.00

—WOMEN'S FINE LINEN HANDKERCHIEFS—A pre-Christmas offering that means remarkable savings to those anticipating their needs in Christmas gifts, for all of these handkerchiefs have been taken from regular stock lines at 50c, 35c and $1.00 . . . The assortment includes almost any style one may ask for, including Georgettes—Embroidered, lace-edged, colored borders and plain white.

BLACKSTONE'S—HANDKERCHIEFS—FIRST FLOOR

250 Men's Shirts

—A remarkable shirt value, even for Month-End selling at Blackstone's . . . New, Fall shirts in correct styles, developed of fine quality broadcloth in pastel shades—Blue, green, tan and helio—Long, pointed collars attached. All sizes. $1.95

350 Men's Neckties

—A "mark-down" special for Month-End selling—350 beautiful silk neckties in a wonderful assortment of patterns and wanted shades . . . All of them splendid values at their regular price. 65c

BLACKSTONE'S—MEN'S SHOP—FIRST FLOOR

Wonderful Qualities in High-Grade
Imported Kid Goves
Just 285 Pairs Re-marked at $1.95

—A typical Blackstone special offering in the Glove Shop for Month-End Monday selling — Just one glance at these gloves and you will realize the amazing difference between their former markings and the Month-End Sale price . . . Many splendid styles from which to choose, but not all styles in all sizes.

BLACKSTONE'S—GLOVES—FIRST FLOOR

300 Pairs Full Fashioned
Chiffon Stockings

—Taken from a higher price line in regular stock, these beautiful, all silk chiffon hose with lisle lined hem, and specially featured for the Month-End selling at $1.25—Fine, clear, even weave—Sizes 8½ to 10 in shades of cameo, French nude, sundown, atmosphere, vanity, morn and white. $1.25

Lace Lisle Hosiery

—Just 144 pairs of these beautiful lace lisle stockings reduced to 75c a pair for the Month-End Monday selling . . . Favored shades in sizes from 8½ to 10. 75c

BLACKSTONE'S—HOSIERY—FIRST FLOOR

Feather Boas and Fans
Re-marked $1.00 up to $7.95

—A clean-up of all our lovely feather fans and boas at fractional prices—Just 27 in the selection, some very handsome pieces among them—Shades of green, red, tan, pink, yellow and blue.

Women's Neckwear, $1

—Charming styles in net and lace, georgette, crepe de chine, linen, organdy, etc.; colors and ecru shade. Some of them slightly soiled from handling and display. Re-marked at $1.00.

BLACKSTONE'S—NECKWEAR—FIRST FLOOR

100 Women's Glove Silk
Night Gowns at $3.50

—An unusual special purchase here just in time for the Month-End Sale—Tailored gowns of a light-weight glove silk that will give excellent wear—V and square necklines, finished with ribbon rosebuds. Full-cut garments in shades of pink, maize, sky blue and deep rose—Sizes 15, 16 and 17 . . . Gift garments at an everyday price!

BLACKSTONE'S—KNIT UNDERWEAR—FIRST FLOOR

Wash Dresses at Half
Formerly $1.95 to $15.00
Re-marked 98c to $7.50

—A clearance of all Summer dresses—Organdies, voile, dimities, lawns and other novelty wash materials—Long and short sleeve styles—Light colors—Sizes 14 to 44, but not all sizes in all styles . . . Just 155 in the group.

BLACKSTONE'S—WASH DRESSES—FOURTH FLOOR

Felt and Fabric Hats
Small Group—Re-marked

—Smart brim styles and a few small hats in light shades—Styles that have been priced very much higher—A real Month-End value! $5.95

BLACKSTONE'S—MILLINERY—SECOND FLOOR

Sweaters and Blouses

—15 Silk and Cotton Blouses. Formerly priced $7.95 to $32.50. Month-End Monday Sale prices ..... $2.00 to $5.00

—23 Sweaters — Former prices $3.00 to $11.50. Month-End Sale prices ..... $1.00 to $4.00

BLACKSTONE'S—SPORTSWEAR SHOP—SECOND FLOOR

20 Fox Furs $28.50

—A value that will dispose of the twenty in short order, so it behooves one to be early if interested . . . Beautifully mounted scarfs in brown, red and beige.

BLACKSTONE'S—FURS—THIRD FLOOR

Fabric Gloves 69c

—450 Pairs of fabric gloves in an outstanding Month-End Monday Sale offering at 69c a pair—Specially purchased and specially priced for this event . . . These gloves are made of pre-shrunk fabric that is soft and washable. All sizes in shades of blonde, buff, dawn, oak and gray.

BLACKSTONE'S—GLOVES—FIRST FLOOR

Month-End Sales in the
Gift Shop at ½ Price

Many Objets D'Art, Including Marble Statues and Statues in Bronze Finish, Etc.
Former Prices ..... $5.00 to $75.00
Sale Prices ..... $2.50 to $37.50

Mantel Sets—Clock and Candelabra
Former Prices ..... $175.00 to $200.00
Sale Prices ..... $87.50 to $100.00

Torcheres for the Buffet, Dressing Table or Console
Former Prices ..... $10.00 to $50.00
Sale Prices ..... $5.00 to $25.00

Crystal Candlesticks and Candelabra
Former Prices ..... $6.00 to $21.00
Sale Prices ..... $3.00 to $10.50

Book Ends—A Number of Interesting Designs
Former Prices ..... $4.50 to $17.50
Sale Prices ..... $2.25 to $8.75

Boudoir Accessories in French Gold Finish
Former Prices ..... $2.00 to $50.00
Sale Prices ..... $1.00 to $25.00

English Brassware—Door Knockers, Candlesticks, Mail Boxes, Sconces, Lanterns and Andirons, Etc.
Former Prices ..... 45c to $60.00
Sale Prices ..... 23c to $30.00

Pottery—Domestic and Imported, Including a Number of Cappi-De Monte and Dresden Pieces
Former Prices ..... $2.00 to $65.00
Sale Prices ..... $1.00 to $32.50

Glassware—Bowls, Vases and Salad Plates, Including a number of Pieces in Venetian Glass
Former Prices ..... 65c to $85.00
Sale Prices ..... 33c to $42.50

NOTE:—Many other delightful gift pieces offered in the Month-End Sale at half price

BLACKSTONE'S—ART GIFT SHOP—SIXTH FLOOR

Month-End Monday Sales
In the
Baby Shop
Coats Half Price

Former Prices $8.95 to $25.00
Re-marked $4.48 to $12.50

—Little tots' medium weight coats in sizes 1 to 6 years—Wool plaids, serges and imported fabrics in novelty weaves—Full lined, beautifully tailored garments, many with raglan sleeves and leather belts—Pastels and dark shades.

—INFANTS' MORNING DRESSES—Hand-made of fine white batiste. Month-End Monday Sale price 69c

—INFANTS' WHITE NAINSOOK DRESSES—Yoke effects, tiny tucks and lace trimmed $1.59

—INFANTS' LINK-AND-LINK KNITTED WOOL SACQUES—Basket weave front, ribbon trimmed $1.95

—UTILITY BASKETS—Ivory enameled, pink or blue trimming $2.00

—HAND-MADE MUSLIN GERTRUDES—Embroidered and scalloped. Sale price ... $1.29

—INFANTS' KNITTED CAPES—Pink, blue and white. Month-End Monday Sale Price $1.95

—62 SWEATERS IN SIZES INFANTS' TO SIX YEARS—Just one and two of a kind. Fraction-priced $1.00

—INFANTS' FINE COTTON HOSE IN BLACK AND BROWN. Sale price, per pair .. 10c

—50 PAIRS OF INFANTS' SHOES IN BLACK AND BROWN. Sale price, per pair .. 25c

—150 PIECES OF LITTLE TOTS' SILK UNDERWEAR—Bloomers, vests and slips—Sizes 2 to 6 years. Two groups ..... 50c & $1.00

—100 BABY BONNETS in three sale groups—Pastel silks, daintily trimmed .. $1.00 $1.50 $3.00

BLACKSTONE'S—INFANTS' SHOP—FIFTH FLOOR

Beginning Monday and Continuing Throughout the Week the Entire Blackstone Stock

Oriental Rugs 25% Off

A Few Fine
Chinese Rugs
At Very Special Reductions

—9x12 Size Rug $185.00
—9x12 Size Rug $195.00
—9.2x12.1 Size Rug $192.00
—11.9x9.2 Size Rug $197.00
—9x12 Size Rug $198.00

Month-End Sale

—Why not a glorious new rug to go with new furniture? Especially when the whole wonderful stock of luxurious Blackstone Oriental Rugs is reduced 25% for the Month-End Sale . . . Thousands and thousands of dollars' worth of Far-East beauty reflected in the deep, rich colorings . . . In the fine old designs of surpassing beauty . . . In the lustrous softness of the silky wools! Thousands upon thousands of dollars of savings reflected in the Month-End Sale prices.

BLACKSTONE'S—ORIENTAL RUGS—SIXTH FLOOR

Other Very Special
Sale Features

—24x36-in. Numdah Rugs . . . $3.98
—27x54-in. Numdah Rugs . . . $6.85
—4x6 feet Numdah Rugs . . . $9.85

—Shiraz Rugs in sizes about 6x4. SPECIAL $38.75

B. H. Dyas Co.

Hollywood at Vine

A Paris Representative

—from Ogilvie Sisters will be at Dyas Monday and Tuesday.

The secret of keeping hair beautiful will be discussed with interested women Monday and Tuesday—Toilet Goods Section, street floor.

A representative from the famous Ogilvie Sisters Beauty Salon located on the Rue de la Paix, will graciously answer all your questions on scalp and hair treatment, gratis, of course.

HOLLYWOOD STORE ONLY—STREET FLOOR

the Petite Shop

for the Miss and small Woman

705 WEST SEVENTH

500 New Fall Dresses

For

Monday Only

Fashioned in Velvet, Canton, Flat Crepe, Crepe Jolley, Jersey and all the new Sport Weaves.

Actual Values to $29.50

Every New Fall Color

Sizes—12-14-16-18
13-15-17-19

Monday—

$15.00

PERMANENT WAVE
RUPNOW'S of Chicago

915 New Orpheum Bldg.



No Frizz No Kinks

Nestle Circaline Machines

Latest Improved Steam and Oil Method

SEPTEMBER SPECIAL $6



A pleasure for you, as it lasts from 6 to 8 months. A large, loose flat wave marcel effect with special care to ends. This price includes shampoo and finger wave.

Our work guaranteed on all normal healthy hair. Every operator an experienced artist in her line. Test without charge

NOT A SCHOOL!

For appointments call TUcker 1893 or ME. 0338.

F. E. RUPNOW

Room 915 New Orpheum Bldg.

846 S. Broadway

San Francisco Parlor, 830 Market St. Suite 804

Headaches!

They may be sudden, but they needn't last long. They may come often, but one remedy won't fail. Bayer Aspirin is always ready, always works, and works no harm. It stops the pain, and there its action ends; *there is no effect whatever on the heart.* Bayer on the box means genuine.



BAYER

ASPIRIN

Aspirin is the trade mark of Bayer Manufacture of Monoaceticacidester of Salicylicacid

Society

York City, and Mr. and Mrs. Edgar P. Mitchell of Cleveland.

Campus News

Starting out the new school year in full force, the co-ed shunning group of prominent University of Southern California students known as the Bachelors, held a luncheon reunion Thursday, in the student union.

The Bachelor Club, of which Ray Hatfield is president, is composed of selected Trojans who are heart-whole and fancy-free. In case there occurs a mix-up in dates and a Bachelor is seen twice with the same co-ed, the penalty imposed takes the form of a large dinner check for the benefit of all the other Bachelors.

There are now twenty-five active Bachelors on the Southern California campus including Mr. Hatfield, president; Bill Harvey, vice-president; Prexy Eckles, Jesse Hibbs, Guy Duckworth, Lowry McCaslin, Larry Weddle, John Bailey, Bill Seitz, Bob Behlow, Ralph Huston, Theron Wilson, Jesse Hill, Jack Stumph, Leslie Lavelle, Larry Dibel, Burke Heistand, Ted Halfhill, Bud Pents, Marion Garrison, "Cozy" Dolan, David Bryant, Ray Broomfield, Virgil Pinkley and Jimmy Lane.

Engagement Announced

Miss Thelma French and her mother, Mrs. William Alver French of Los Angeles, are visiting San Francisco, their former home, and intend to remain in the North for a month. Saturday, the 15th inst., Miss French entertained forty friends at a beautifully appointed luncheon at the Fairmont Hotel and announced her engagement to Raymond James Roberts of San Francisco. Both the bride-elect and her fiance are well known in society of the northern city and Los Angeles. Miss French was formerly a student at the University of Southern California, and is a musician of note. The wedding will be an event of early winter.

At Del Mar

The annual banquet, golf tournament and tennis matches of the alumni chapter of Sigma Alpha Pi of Pasadena were held Saturday evening, the 15th inst., at Hotel Del Mar. This organization is the alumni chapter of the local fraternity of the California Institute of Technology. The affair was in the nature of a two-day party with a banquet table set for fifty guests, beautifully decorated, carrying out the purple and gold colors of the fraternity, and followed by dancing and cards.

Sunday morning the golf tournament took place on the Del Mar golf course where most of the matches were played off before breakfast. Some started as early as 6 a.m. and continued through until 9 a.m. After breakfast, tennis matches were played followed by swimming in the warm salt water plunge. The Sunday luncheon was a very beautiful affairs, the entire fraternity at this time arranged at tables of four, six and eight and decorated with the fraternity colors. . . .

Included were Mr. and Mrs. Franklin Thomas, Mr. and Mrs. Glen E. Webster, Mr. and Mrs. William M. Taggart of Pasadena, Mr. and Mrs. A. W. Knight, Mr. and Mrs. Lester A. Warner, Mr. and Mrs. Douglas Stromsoe, Mr. and Mrs. A. J. Werner of South Pasadena, Mr. and Mrs. R. E. Woodbury, Mr. and Mrs. Stanley C. Carnahan, Mr. and Mrs. Edward G. Kemp, Mr. and Mrs. A. L. Racine, Mr. and Mrs. C. C. Shoemaker, Jr., of Hollywood; Mr. Roy E. Elmore of Beverly Hills, Mr. and Mrs. J. Lee Havner of Anaheim, Mr. and Mrs. Harold R. Linhoff, Mr. and Mrs. M. C. Brunner, Mr. and Mrs. J. Arthur MacDonald, Mr. and Mrs. W. Stuart Johnson, Mr. and Mrs. Alderman, Mr. and Mrs. Fred Moldenbauer, Charles F. Walker, Miss Felicia Sillard, J. E. Mauer, Miss Hazel Garrison of Los Angeles, Mr. and Mrs. George A. Suman of Inglewood, Mr. and Mrs. Maurice R. Ross of San Diego and Mr. and Mrs. Eugene H. Imler of Glendale.

Fraternity News

Announcement is made by several fraternities at the University of Southern California of the pledging of new members, following rushing activities which have been continued for the past few weeks. Theta Psi's new pledges are George Dye, John Ely, Walter Hemple, Dawson Perkins, Robert Purcell, Trem Webster, Sheldon Wells, Russell Werdin and Andy Wern.

Sigma Chi Fraternity announces the pledging of Stanley Williamson, Jack Bryant, Clarence Babcock, Jack Green, Jack Butler, Bill Balsey and Mr. Redfield. New pledges of Sigma Tau Fraternity include Morris Beckley, Harold Boyd, Graydon Carroll, Bill Cover, Bob Harasta, Fred Hopkins, Bill Horton, Morton Pate, LeRoy Phillip, Lee Ewing, Fred Likes and Leon Reed.

Pledging is announced by Sigma Phi Epsilon of Edward Owen, Robert Mason, Maynard Rosenberg, Mayne Thompson and Willard Voit, while new pledges of Sigma Alpha Epsilon are Jack Van Ornum, Bob Hall, Earle Hupp, Barry Stephens, Karl Lott, Oliver Corry, Bill Murphy, Dick Learned, Bill Wright and Hilder Davis.

Phi Kappa Tau pledge buttons are being worn by John Baker, Leo Cecil, Fred Dilge, Vern Jones and Bill Phipps. New pledges of Phi Alpha Mu, soon to be installed as a chapter of the national fraternity, Phi Sigma Kappa, are Robert Parsons, Dutch Botenhammer, Thomas Hayner, Asa Goodman and Orvill James.

Announce Betrothal

Formal announcement is made by Mr. and Mrs. Joseph Linx of 980 Arapahoe street of the betrothal of their daughter, Miss Lois Ann Linx, to Sidney Jakowsky, son of Mr. and Mrs. John L. Jakowsky. A reception will be held Sunday afternoon and evening the 30th inst. at 980 Arapahoe street. No cards.

Home Again

Mr. and Mrs. A. G. Gibbs of 455 Windsor avenue have returned from a delightful vacation passed at Lone Pine Rest, Mammoth Lakes. Their guests during the latter part of the summer were Mr. and Mrs. Homer Grunn and their daughter, Miss Sylvia Grunn.

Church Ceremony

The marriage of Miss Martha F. Hinman, daughter of Mr. and Mrs. W. E. Hinman of 1040 West Forty-sixth street, to Earle Williams, son of Mr. and Mrs. J. M. Williams, was solemnized Saturday, the 15th inst., the ceremony taking place at

Our Great Anniversary Celebration—an Event that Will Be Celebrated by 20 Stores in 20 Cities from Coast to Coast—Will Commence with the Greatest Array of Values in Ready-to-Wear Apparel that the Combined Efforts of Our Entire Buying Organization Has Ever Been Able to Assemble.

Bedell

BROADWAY CORNER SIXTH

In 34 Years the BEDELL COMPANY Has Grown from One Store to Ten With Each New Unit the Buying Power This Organization has Increased. The Result that This Anniversary Celebration Will Demonstrate Beyond a Doubt that BEDELL Does Buy for Less and Sell for Less

MONDAY—We Feature More of the Special Values In Our

34th Anniversary Sale

New Fall Apparel Underpriced to Make This Event Memorable for Savings





Distinctively Smart Fall

DRESSES

Values to $35.00, $29.75 and $25.00

Women's Sizes $18.75 *Misses' Sizes*

Individually styled—portraying the new smart lines and details—daytime and evening models. In rich satin and flat crepe and smart combinations of silk and velvet.

OTHER NEW DRESSES

Values to $19.75 $15.00 — Fashioned in new and attractive modes, featuring fall colors.

Values to $39.75 $28.75 — Transparent velvets showing original trimmings are included in this group.

Values to $55 $38.75 — Distinctive gowns, designed in individual modes to suit the most discriminating.

DRESS SALON

Luxuriously Fur Trimmed

COATS

Values to $85.00, $75.00 and $69.75

Women's Sizes $58.75 *Misses' Sizes*

Exclusive-type models enhanced with fine furs. Rich broadcloth and other fashionable fabrics develop the graceful silhouettes. Exquisitely crepe silk lined. Black, tans and grays.

FASHIONABLE COATS

Values to $59.75

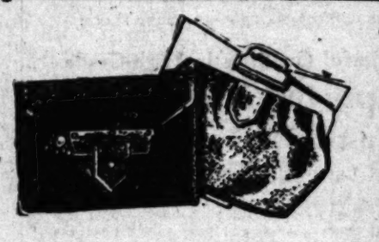
Sports and travel modes, dress coats and coats for general wear are all included in this group. Deep fur collars, cuffs and stoles are used. $38.75

ELEGANT COATS

Values to $135

Coats that represent the finest in the winter mode. Rare and luxurious furs are combined with exquisite fabrics. $98.75

COAT SALON



Anniversary Pricea

NEW FALL

BAGS

Suedes and Other Materials

$2.98

New smart bags—sponsored for fashionable fall ensembles. All are beautifully fitted. Irresistible values.

OTHER BAGS IN NOVELTY LEATHERS—BAKELITE FRAMES

$5.00 $7.50 and up

A Complete Selection of New

FALL SPORTSWEAR

SPORTS FROCKS $10.98 — Botany flannel sports frocks with futuristic insets of color that will interest the college miss or school girl. Other Smart Sports Frocks $16.98

SWEATERS *New Fall Modes* $1.98 $2.98 — Smart sweaters in new color combinations, new weaves and styles. Many novelty features are included in the varied selection.

SUNBURST SKIRTS $3.98 $4.98 — Full pleated skirts in an excellent selection of popular fall materials. Plaids, smart color combinations and solid colors are included.

1000 NEW FALL HATS

Specially Priced for Anniversary Week

In a complete range of lovely new fall colors and in modes for both miss and matron.

$4.75

Close fitting modes or with tiny brims, in styles for street, sports and evening. All head sizes.



VELVETS
SOLIELS - FELTS
METALLICS
RHINESTONE STUDDED VELVETS



Every hat made to sell at far higher prices.

Anniversary Priced

FURS

RUSSIAN PONY *Regularly $175* $125

Distinctively smart model. Fox shawl collar.

NATURAL MUSKRAT *Regularly $189* $135

A graceful wrap-around with diagonal design.

SEALINE PONY with FOX *Regularly $150* $100

Smart, plain sealine cut, with sports coat with Fox collar.

UNDERWEAR *Anniversary Prices*

RAYON UNDERWEAR *A Special Purchase*

Shorts, vests, chemise, panties, petticoats, bloomers and slips. 98c

RAYON GOWNS *Exceptional Value*

Developed in high-grade Rayon, with the smart applique trims and other original ideas. $1.79

Crepe de Chine GOWNS, CHEMISE and DANCE SETS $2.98

Fashioned of fine quality crepe de chine, lace trimmed or tailored in new styles.

Crepe de Chine CHEMISE, DANCE SETS, BLOOMERS $1.98

Attractively trimmed or tailored, in pastel shades. Would ordinarily sell at $2.98.

300 SLIPS *New! Just Unpacked At Special Prices*

Regular $1.98 Value Silko cloth, in many tailored styles in both light and dark shades. Anniversary special price. $1.49

Special Value Tailored crepe de chine costume slips in shades to match your new fall dresses. Exceptional value. $1.98

Special Value Bemina and crepe de chine slips, in both trimmed and tailored styles. Flesh, white and all colors. $2.98

LOST ARTICLES

—are recovered through the "Lost and Found" columns of the LOS ANGELES TIMES.

HAS YOUR WIFE A CAR OF HER OWN?

You'll be surprised at the scores of good used cars available on easy terms. See— TIMES WANT ADS

...BER 23, 1928—[PART ...

...e BEDELL COMPANY Has
One Store to Twenty—and
...w Unit the Buying Power of
...tion has Increased—with the
...his Anniversary Celebration
...rate Beyond a Doubt that
Buy for Less and Sell for Less

...alues In Our

...Sale!

...ble for Savings

Anniversary Priced
FURS
RUSSIAN PONY
Regularly $175
$125
Distinctively smart model—Sweeping Fox shawl collar.

NATURAL MUSKRAT
Regularly $195
$135
A graceful wrap-around model in diagonal design.

SEALINE PONY with FOX
Regularly $165
$100
Smart, plain sealine coat, or a pony sports coat with Fox collar.

UNDERWEAR
Anniversary Prices

RAYON UNDERWEAR
A Special Purchase
Shorts, vests, chemise, panties, petticoats, bloomers and slips. 98c

RAYON GOWNS
Exceptional Values
Developed in high-grade Rayon, with the smart applique trims and other original ideas. $1.79

Crepe de Chine
GOWNS, CHEMISE and DANCE SETS
$2.98 EACH
Fashioned of fine quality crepe de chine, lace trimmed or tailored. In new styles.

Crepe de Chine
CHEMISE, DANCE SETS, BLOOMERS
$1.98 EACH
Attractively trimmed or daintily tailored, in pastel shades. Would ordinarily sell at $2.98.

300 SLIPS
New! Just Unpacked!
At Special Prices
Regular $1.98 Values
Silko cloth, in smart tailored styles in both light and dark shades. Anniversary special price. $1.49
Special Values
Tailored crepe de chine costume slips in shades to match your new fall dresses. Exceptional value. $1.98
Special Values
Bemina and crepe de chine slips, in both trimmed and tailored styles. Flesh, white and all colors. $2.98

...OF HER OWN?
...TIMES WANT ADS

B. H. Dyas Co.
"Two Stores to Serve You"



Robes du Soir
—at Dyas

Woolcott tells us that—"Women have in their natures something akin to fireflies. While men grow stupid and sleepy toward evening, women become brighter and more open-eyed, and show a propensity to flit and sparkle under the light of chandeliers."

Perhaps 'tis a consciousness of this trait that has so inspired the couturieres to present for the evening mode such glorious subtleties of naivete and scintillating beauty as now await you at Dyas—gowns to be seen, not described!



Informal Fashion Promenade
—in the Hollywood Store only
Monday Afternoon, September 24th
—at two-thirty
Fashion Salon—Third Floor

...presenting women's, misses' and children's correct apparel for all occasions—delightfully informal promenades when one may discuss and enjoy Fashion.

...TH AT OLIVE HOLLYWOOD AT VINE

...AS YOUR WIFE A CAR OF HER OWN?
You'll be surprised at the scores of good used cars available on easy terms. See— TIMES WANT ADS

Society

the Little Church of the Flowers, Glendale, with Rev. E. Nelson Allen officiating.

The bride was charming in gown of white taffeta with ruffles of tulle edged with satin, the long tulle veil held in place by orange blossoms and carried lilies of the valley and white roses. Mrs. Bessie Tetley, matron of honor, wore pink taffeta and tulle and carried Mme. Pernet roses while Miss Mary Coles, gowned in orchid taffeta, Miss Hilder Pierson in green taffeta and tulle and Miss Roberta Bevis in blue taffeta and tulle were bridesmaids and all carried pink roses and sweet peas. Leola Collier in blue changeable taffeta and Venus Young in pink taffeta, and carrying ivory baskets of rose petals were dainty flower girls.

Bob Holwell served Mr. Williams as best man and David Coles and C. C. Collier served as ushers.

Preceding the ceremony Elizabeth Owens presided at the organ and also played the wedding marches.

After a motor honeymoon to San Diego, Mr. and Mrs. Williams will return to make their home at 1101 West Forty-fifth street.

In the Southland

After a tour of the continent Mrs. H. Orem and son Maxwell of Montreal, Can., and Miami, Fla., have arrived in Los Angeles. Mrs. Orem is prominent in the younger set in Canada and Florida and while in Los Angeles they are house guests of her sister, Mrs. A. Champagne at 2545 Beechwood Drive.

Home Again

Dr. and Mrs. R. H. Van Denling of 620 South St. Andrews Place and Dr. and Mrs. R. H. Updegraff of 622 South Serrano avenue, after passing a delightful vacation in the high Sierras for two weeks at Tahoe Tavern, Lake Tahoe, are again at home.

From Trip Abroad

Mrs. Frank Harbeson, Mrs. Lloyd Moultrie, Mrs. Ann Thurston and Mrs. William J. Doran, who have been touring Europe by motor for the past six months, are domiciled at the Hotel Orilion in Paris, before sailing for home October 1.

For Bride-Elect

Honoring Miss Elsie Hilliger a delightfully appointed luncheon was given the 11th inst., by her mother, Mrs. Ottilie Hilliger, at her home, 830 North Mansfield avenue, the decorations being effectively carried out in pink and orchid, even to the gown of the honor guest, who was charming in a frock of orchid georgette, and the "shower" was hidden through the house. Those included were Mrs. George Curtis, Mrs. Harry Curtis, Mrs. Ray Curtis, Mrs. Clifford Rainville, Mrs. Lee Railback, Mrs. Arthur Meidroth, Mrs. Joseph Joyce, Mrs. Thomas Moore, Mrs. Harold McGray, Mrs. McFarlane Johnson, Mrs. Charles Munson, Mrs. Fred Foster, Mrs. Herbert Legg, Mrs. Ottilie Hilliger and Miss Elsie Hilliger.

For Distinguished Visitors

Cards are being issued by Mrs. Frederick C. Valentine for a reception tea today from 4 to 6 p.m. honoring His Excellency the Egyptian Minister and Mme. Fannu Pasha.

At the Deauville

Miss Annabel Wagner was a charming hostess of the week at the Deauville Club when she entertained with a gay little dinner-dance.

Los Angeles roses in a graceful silver vase flanked by tall lighted tapers in silver candlesticks adorned the attractive dinner table where dainty place cards marked covers for Mrs. Richard P. Owen, Mr. and Mrs. Victor Phillips, Mr. and Mrs. William Bauermeister and Warren Crowell.

Miss Beatrice Brand of North Citrus avenue entertained a few of her friends in her sorority, Alpha Chi Omega, at the Deauville for a bridge-luncheon last week. Sorority members and their friends who were present were the Misses Helen Pease, Betsey Ashburn, Marjorie Martin, June Anderson, Blanche Weaver, Lucile Unbdenstock, Lavinia Lodge, and others.

A lovely corsage of sweet peas was given each guest and the bridge prize was a crystal bracelet and the consolation prize, a goat pincushion. Late summer flowers decorated the luncheon table.

Dinner Party

Mrs. Guy Huyett of 233 South Norton avenue entertained a group of fourteen friends with a dinner party recently in the main dining-room of the Chapman Park Hotel, the guests being seated around a large round table decorated with a large plaque of flowers.

Mrs. A. C. Biggerstaff of 323 South Virgil avenue also entertained recently at the Chapman Park, twenty-four guests being bidden to luncheon and bridge, and later, tea served at the small tables.

Church Ceremony.

Miss Lucille Cottrell, formerly of Birmingham, Ala., was married at 6:30 p.m. Wednesday, the 12th inst., in the Little Church of the Flowers, to Joseph Inslee of La Paz, Bolivia, South America. Rev. George Ellingwood Joy officiated, and after a honeymoon of several weeks in Southern California, with the Roosevelt in Hollywood as their headquarters, Mr. and Mrs. Inslee will motor to New York, going later to Bolivia, where they will make their home.

Via Panama Canal

Dr. and Mrs. Ralph L. Byrnes of 620 South Westmoreland avenue sailed Monday morning aboard the California for New York via the Panama Canal. While in the East Dr. Byrnes will visit several of the larger hospitals and Yale University, and they will return to Los Angeles about the middle of October.

Barrows-Hillyer

The marriage of Miss Jane Barrows, daughter of Mr. and Mrs. P. A. Barrows of 1640 Wilshire Boulevard, to Roland Hillyer of Los Angeles, son of Jacob Hillyer of Newfoundland, was solemnized the 12th inst., in the Little Church of the Flowers at Glendale, with Rev. C. N. Haudenshield of the Methodist Episcopal Evangelist Church, officiating.

Old blue crepe-backed satin, with close-fitting hat, formed the costume of the bride, who carried an arm bouquet of old-fashioned flowers. Fifty relatives and friends witnessed the ceremony.

After their honeymoon at Lake Arrowhead, Mr. and Mrs. Hillyer will make Los Angeles their home.

PARMELEE-DOHRMANN CO.

ANNUAL SEPTEMBER SALE



$95 China Dinner Service
For Twelve People
Very Special
$75.50

Imported Bavarian china of excellent quality—a pattern of refreshing color and dignity—a reduction which speaks for itself! Flowers and fruit on a wide trellis border forms a design which will be pleasingly effective for every table service. An openstock pattern, adding a great deal to its value.

The set of 67 pieces for eight person service, usually $69.65, special $55.75

The service for six people, including 49 pieces, regularly priced $56.50. Now special at $44.95



Complete 100 Piece Service for 12 Specially Priced
$24.95

Ivory body American ware—and a very complete service for twelve people. Right with the mode—a decoration in bright blue, green, lavender and orange—the shape a voguish octagonal.

A Special Group of China & Glass, Each
$1.00

An assortment of useful, attractive pieces which have been specially purchased for the event, or were at various higher prices. Each item as listed .....

English Teapots, Rose Salad Plates, Imported Vases, 7-piece Water Sets, Metal Trays, 4-piece Console Set, Sugar and Creams, English Platters, Cake Plates, Bridge Cups and Trays, 6-piece Luncheon Sets, Grill Plates.



Girondoles Half Price

The sparkling French girondole has returned to favor with the discriminating. Our entire stock offered at 50% off—prices formerly $3.25 to $26.25.

Lamp Specials

Choose from practically any lamp in the store at September Sale prices. The display includes every type—and you can select the shade to match at similar reductions.



Salad Plates
Set of Six
$1.75

Green color salad plates with an attractive all-over cut effect on the bottom.



O'Cedar Mops
89c

It is certainly worth while to replace that old mop with one of these $1.75 O'cedar floor mops when you can get it at such a low price.

Free Parking
Our Doorman will give you Parking Ticket



Values in Table Lamps

A very choice selection of table lamps including many sizes and styles. Complete with embossed and colorful shades. Priced much lower from $9.95 to $22.45.

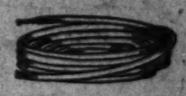
Oriental Brass Candlesticks
Per Pair
$1.00

These are the low style, so much the vogue now. They are hand engraved with Chinese characters, and make an excellent decorative spot.



$37.50 Stemware
12 Pieces
$25.00

Imported openstock green colored stemware with hand painted floral designs. A refreshingly different pattern.



Garden Hose
50 ft.
$5.25

Smooth molded garden hose—a quality which will give you excellent service. In 50-foot lengths complete with couplings.

Free Parking
Our Doorman will give you Parking Ticket

Parmelee-Dohrmann Co.
741-747 South Flower
Los Angeles

FRATERNAL AFFAIRS

Commemorating the forty-second anniversary of its organization, Royal Oak Lodge, No. 220, of the American Order Sons of St. George, will give a grand concert and dance tomorrow evening at 1438 Oak street. All persons of British descent are invited to bring their friends.

TO GIVE DANCE

Lauristinus Circle No. 83, Neighbors of Woodcraft, will give a dance and card party at the Woodmen of the World Hall on the evening of the 25th inst. Preceding the dance and card games, and beginning at 8 p.m., a playlet entitled "Fun in a Photograph Gallery," will be given The public is invited.

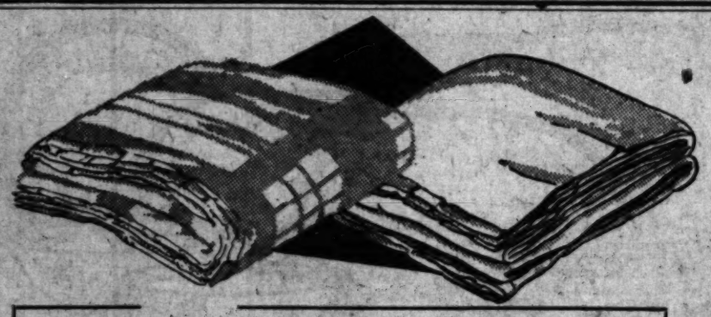
COLLEGE CHUMS MEET

More than 150 members of the California chapter of the University of Tennessee Alumni enjoyed the semiannual dinner of that association on the 15th inst. at the Santa Monica Athletic Club. L. Lee Bernstein, president of the chapter, presided. Mrs. Helen Lovett was elected secretary and Elvin Butcher, press representative of the chapter, which will meet again next February.

STATE SOCIETIES

Saturday, October 6, will be a jolly day at Sycamore Grove as six States will stage their picnic reunions. Pennsylvania, Arizona, Nevada, New Mexico, Kentucky and Tennessee will all hold their last picnics for 1928. Each State will open separate headquarters and registers.

J. W. Robinson Co.



Blankets---Low Priced

THE time for securing beautiful, soft, fine Lambs' Wool Blankets at a worthwhile price concession is opportune at J. W. Robinson Co. with these offerings.

Single Blankets $7—$11

SINGLE Blankets in lovely solid shades are soft and fleecy and exceptionally priced at $7.00.

Single Blankets in big block plaids are of fine quality lamb's wool at $11 each.

Double Blankets $13.50—$17.50

DOUBLE Blankets, size 72x84, in very attractive plaid patterns are priced at $13.50.

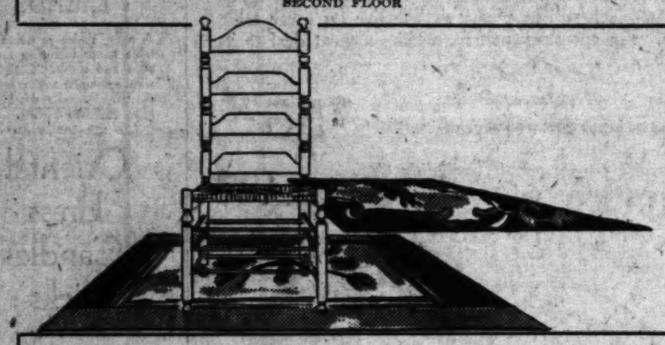
Luxuriously beautiful are Double Blankets bound with 4-inch satin ribbon, size 72x84, priced at $17.50.

Hand Embroidered Normandie Lace Bedspreads at $35

DELICATE hand embroidered motifs with rows of delicate laces and all-over embroidered laces in between give a dainty, exquisite appearance to the Normandie Lace Spreads so greatly underpriced. Assembled by hand and made in France.

In twin size at $35. Full sizes at $42.50.

SECOND FLOOR



Antique Hooked Rugs From New England

FROM old colonial homesteads in the New England States these Rugs have been gathered. All are genuine antiques, some of them 50 and 100 years old.

This collection of 150 Rugs at J. W. Robinson Co. offers many possibilities to those who are furnishing colonial rooms or who are making a collection of these rapidly-disappearing old pieces.

Many of the colors are mellowed with age, quaint flowers, birds and beasts as well as geometric patterns, speak of the prevailing modes of generations ago. The sizes range from Rugs 71 inches by 100 inches, large enough for small rooms, to the smaller rugs, 23 inches by 40 inches.

Prices begin at $13.75 to $84.

SIXTH FLOOR



English Crown Ducal Dinnerware $29.60

CROWN Ducal Dinnerware with the color of rural England appearing in its flower border makes a very delightful service answering the requirements of the modern hostess.

The border is a deep ivory with a yellow cast while the flame color of the tulip border is strengthened by the sprinkling of blue bells, green leaves and yellow raised-enamel flowers.

Priced for a service for 6 persons at $29.60.

Roseville Pottery

A SOFT misty coloring softened by the dull finish of this pottery makes it highly adaptable to modern interiors while its beauty of pattern and line makes it eagerly welcomed for gift purposes.

There is a wide selection and the prices are surprisingly low. $1 to $8.00.

SIXTH FLOOR

J. W. Robinson Co.

Open All Day Saturdays



Dress Coats

THE style characteristics featured at the Paris openings are displayed in these Coats of unusual beauty which J. W. Robinson Co. present for dress wear.

Silk and Transparent Velvets, Kitten's ear fabrics, Imported Leda cloth fall into the soft lines which are sponsored for the season.

The full shawl collars and cuffs, the half shawl collar and the Paquin cuffs and collars are interesting style points.

Dark browns, slate blue, falleaf tan, Morocco red and other shades of browns are favored in Fall Coat Fashions.

This autumn showing is comprehensive and smart with prices beginning at $110 to $895.

Sizes range from small 14 to 44.

No Charge for Alterations.

THIRD FLOOR—COATS AND SUITS



Millinery $15

THE soft soleils and French felts, plainly trimmed or in combination with velvet, silver lace or contrasting felt, are not only chic in their styling but are of that fine quality which is considered equally important by well-dressed women.

Small bonnet shapes with narrow brims drooping low on the sides, off-the-face types with the long right side, and hair-line hats have been styled for young women and older women. Large head-sizes are included.

A very pleasing selection at $15.

THIRD FLOOR

Handkerchiefs Monogrammed Without Charge $3.00 Dozen

HANDKERCHIEFS are made distinctly one's own and minimize the danger of loss or misplacement if they are monogrammed with name, initials or signature. A splendid suggestion for boys and girls away at school or a delightfully thoughtful gift here. This service of embroidering is without charge when at least one dozen handkerchiefs are purchased.

Women's Linen Handkerchiefs with one-sixteenth or ½ inch hems, also hemstitched priced beginning at $3.00 a dozen.

FIRST FLOOR

Christmas Cards To Be Personally Engraved

DELICATE Etchings signed by the artist, wood cut effects printed in bright colors on hand-made papers from England, monogram Fete cards with an engraved facsimile of one's own signature, imported French greeting cards to be personally engraved for Christmas Greetings will prove interesting because of their unusualness.

Prices of these Cards begin at $9.00 for 100 cards.

FIRST FLOOR



Frocks of Velvet with Real Lace

THE ARTISTRY WITH WHICH VELVET AND REAL LACE CAN BE COMBINED TO GIVE A RICH, WHOLLY BEAUTIFUL AND SMART APPEARANCE CAN SCARCELY BE APPRECIATED UNTIL ONE SEES THIS COLLECTION OF FORMAL AND INFORMAL FROCKS AT J. W. ROBINSON CO.

The deep glowing purple, plum, mauve, rose, browns, blues and greens as well as black velvets are regal in appearance and mellowed by the laces which form lace yokes, cape collars, jabots and collars and cuffs.

There are on these Frocks flares, drapes and flounces for graceful movement. The line is never harsh but seems to flow smoothly, alluringly feminine in every respect.

Many of these frocks show the tightly fitted hip line, others have belts at the natural waistline.

A wide selection beginning at $39.50 to $195.

Frocks at $39.50

200 Street and Afternoon Frocks consisting of dull Crepes, Satins, plain and printed Velvets and lightweight Woolen Sports Frocks are grouped at the low price of $39.50.

There are youthful types to please the college girl and young woman in business, more demure styles for older women.

Tailored models for street wear, other frocks with lace and ornamental buckles and pins for afternoon wear. All are priced much lower than one would expect for Frocks of their individuality. Sizes 14 to 44.

No Charge for Alterations.

THIRD FLOOR

BOOKS ~ ART ~ MUSIC

The Cream Sheet

Los Angeles Times

DRAMA ~ MOTION PICTURES

SUNDAY MORNING, SEPTEMBER 23, 1928. WHERE TO GO.

New and Refreshing Offerings Feature Coming Productions



The Lancer
IN HOLLYWOOD
Harry Carr

I have always contended that Jean Hersholt was incomparably the best actor in Hollywood.

The portrait of the vamped business man in Griffith's "The Battle of the Sexes" is an amazing piece of work. It has humor, subtlety, sympathy and stark reality.

Brilliant Satire

A new Griffith comes to light with this picture. Although a commonplace story, it is the product of a rich, finished art . . . A Griffith who is at his full stride.

There are touches—as when the shopworn Lothario takes his matinal and domestic pipe to the tryst with the vamp—that reach the heights of great satire. And, like other great satire, are stung and tinctured with pity.

Phyllis Haver

Phyllis Haver is as good in this as she was bad in her emotional scenes in "Chicago."

Griffith has always been at his best in his screen studies of fear. He helps Phyllis to put over a great scene of fear in this picture—where the daughter comes to kill the vamp who is leading her father astray. Just as the fear of Lillian Gish in "Broken Blossoms" was always the terror of a child, so Phyllis never steps out of the terror of a courageous, adventurous, bold woman in that scene.

Too Innocent

And yet I couldn't let this go by without flipping a fly into the ointment.

Griffith is never so unconvincing as when he puts on scenes of innocent joy. There must have been much bitterness and pain in his life; he strains so hard and becomes so sappy when he shows scenes like Sallie O'Neil opening the Christmas packages.

Thrill That Failed

To me the scene where the sorrowing mother came to the edge of the roof to throw herself off lost force—because she came twice to the edge. It robbed the scene of intention.

A Climax That Missed

The worst fault in this corking and brilliant picture was the climax—where the father found his innocent daughter in a bedroom with a rotter. And realized she was only following his own example.

Griffith made a hash of this by cutting away from it to Phyllis quarreling with the rotter—through jealousy. It left the scene without a clear motive. You went out of the theater in doubt—whether Herholt reformed because he was thrown down by the other girl; or because he realized to what depths he was leading his daughter. Was it disillusion or remorse?

The scene between the father and daughter should have been played through from one end to the other without interruption.

Another Barrymore

Clarence Brown believes that into his hands has come one of the great geniuses of the screen—young Doug Fairbanks.

I put great store by Brown's judgment; because he has one of the sanest, clearest minds I have ever known—on the screen or off.

He says that, unless some unfortunate personal experience rises to block the boy's career, Douglas is due to be the next John Barrymore.

Brown directed him in the play they made out of Michael Arlen's "The Green Hat." That isn't the name by which it will be known on the screen. I suppose they will call it "The Fires of Remembrance" or something like that—after the astonishing movie fashion.

Why Doug Charms

Young Douglas is an interesting contrast in artistic method to Douglas, Sr.

Mary's Doug is not an actor in the sense of making portraits of realities. His forte is to draw flaming posters of imaginary heroes. What has made him a great figure of the screen is the gusto with which he translates the spirit of adventure.

We know in our hearts that no such characters ever lived as D'Artagnan and Zorro. The real D'Artagnan probably never fought as many fights in his whole life as Douglas shows him fighting in every reel.

We love Douglas on the screen because he makes us forget a life of typewriters, ledgers, income taxes, speed tags and tooth brushes.

He is more than a player of parts; he is the creator of a world.

Music Given by Candlelight

Mena Queale, a singer with an eastern reputation, will bring to Los Angeles audiences a series a programs entitled "Recitals by Candlelight." Each recital will present a Los Angeles artist as assisting soloist.

Alexander Kosloff, one of the the younger musicians, will give the first program. Also, on each program, there will be compositions which will be given their initial performance in Los Angeles. Friday evening will mark the initial program of this series, to be given in the Beaux Arts Auditorium, Eighth at Beacon.



PRINCE GEORGE CORNERS LIMELIGHT

Handsome Adonises Out Hollywood Way Suffer Eclipse During Incognito Visit of English Royal Scion to Film Capital

BY ALMA WHITAKER

All the handsome Adonises in Hollywood still have their noses a bit out of joint. For His Royal Highness Prince George of England, masquerading very incognito, as Lieut. Windsor of H.M.S. Durban, 26 years of age, 6 feet 1 inch tall, and very youthful in manner, was the cynosure of all eyes fortunate enough to catch a glimpse of him during his brief stay in the film capital. And if "stolen fruits (and kisses) are the sweetest," he should have had a saccharine time of it, for his youthful highness is said to have snatched the holiday without leave and was to be duly "disciplined" by his ship's captain for his naughtiness.

This may explain his genuine alarm when snoopy reporters found him out and venturesome photographers craved his picture with unquenchable persistence.

Otherwise it is safe to say Prince George would have adored posing amiably for pictures with lovely picture queens and uttering ebullient remarks for publication about his impression of our unique Hollywood. But British princes must only utter words of wisdom designed to further the best interests of the British Empire, and as neither his royal parents nor the British Parliament regarded Prince George as Solomonically discreet enough to be thus entrusted, he had been sternly ordered to "hold his tongue."

CHEERFUL SINNER

If he could and would have spoken, what would he have said? He was a very cheerful young sinner and so obviously thrilled with the company he was keeping. The Hollywood he saw was nicely staged by Doug and Mary to meet the best traditions of us. The wild and woolly West was reincarnated for

(Continued on Page 22, Column 4)

MUSICALES AT BILTMORE IN MORNING

Notable Series of Recitals to be Presented on Monday in New Ballroom

An innovation in the current musical season are the morning musicales sponsored by Mrs. Genevieve Gray, which will be given in the beautiful new ballroom of the Biltmore Hotel instead of the Beverly Wilshire as formerly planned. The opening of the series will take place Monday morning, October 29, at 11 o'clock, when the Russian Symphonic Choir under Basile Kibalchich will introduce a new kind of choral music.

The Russian choir, termed as a human orchestra, is only one event of an interesting list of seven monthly concerts to be given by some of the best known artists in the country, including Mary McCormic; Guy Maier and Lee Pattison, Geraldine Farrar, Doris Niles and her ballet, Gil Valeriano and the Flonzaley Quartet.

Patronesses include Mrs. Hancock Banning, Mrs. Clarence Burlingame, Mrs. James R. Brehm, Mrs. Fred H. Bixby, Mrs. Walter Jarvis Barlow, Mrs. Albert C. Billicke, Mrs. Edward A. Dickson, Mrs. Eugene O. McLaughlin, Mrs. Daniel Murphy, Miss Jean Hill, Mrs. Lee Allen Phillips, Mrs. Samuel Storrow, Mrs. Joseph Sartori, Mrs. Gurdon Wattles, Mrs. Ella Brooks Solano, Mrs. Harold B. Wrenn, Mrs. Carrie Jacobs Bond, Mrs. Charles Prelinghueysen Smith, Mrs. Jay B. Millard, Mrs. J. Manchester Cook, Mrs. G. Benjamin Hull, Mrs. Clarence English, Mrs. Walter G. McCarty, Mrs. Frederick Stearns, Mrs. W. D. Longyear, Miss Gwendolyn C. Longyear, Mrs. Richard F. St. John, Mrs. J. Jerome Canavan and Mrs. Edmund Lorke.

BEN LYON FETED

Ben Lyon, who is playing the lead in "The Exodus to the New World," a Mormon epic, is enjoying the hospitality of Salt Lake City. When off the set, he is being entertained by civic and social circles of the Utah capital and writes that he is "leading the life of Reilly."

SOUTHWEST ART PRIZES ANNOUNCED

Crash of Tower Results in Belated Distribution of Exposition Awards

The tower on the Fine Arts Building of the late Pacific Southwest Exposition at Long Beach crashed about a jury in the act of awarding the cash prizes that Art Director Theodore B. Modra had so bravely extracted from Long Beach art patrons. What with overwork, answering foolish questions, entertaining visiting artists and preparing for the Los Angeles County Fair, the falling tower proved too much for Mr. Modra. It bruised him badly and he forgot to send out this news.

A jury consisting of James Savory, Perry G. M. Austin, Max Wieczorek, C. J. Curtis and J. E. Hyde, awarded $1060 in prizes as follows:

For sculpture: Merrell Gage, "Madonna of the Plains," $250; Edna Kelley, "Woman," $25; Ella Buchanan, "Magdalene," $25.

Oil paintings: "Paris," by Joseph Kleitsch; "Opalescense," by Frank Couprien; "Crashing Harmony," by Paul Laurits; "Castle Rocks," by Henry L. Richter; "Pastor de Cabras," by W. Herbert Dunton, and "Pueblo Girl," by J. H. Sharp, each received $100. Other oils, "Heart of Sierras," by Marie B. Kendall, and "Zinnias and Fruit," by Mabel Alvarez, were given $25 each.

Water colors by Dan Sayre Grossbeck, "Grape Harvest;" Loren Barton, "Mexican Evening;" and Frank M. Moore, "Mid-day Haze," received $25, and the same amount fell to Josephine Hyde's "Still Life."

NOVARRO'S ODD PROGRAM

Ramon Novarro played in the oddest concert he ever appeared at while filming nautical scenes in "Gold Braid," his new naval aviation story aboard the airplane carrier Langley. Novarro played on the ship's piano, which was placed before a microphone connected with the vessel's loud-speaker system, so that his program could be heard by the entire crew at their posts. The microphone system is used on the vessel for bugle calls, time signals and communication.

Prize Given 'Times' Critic

Arthur Millier, art critic of The Times, has frequently indulged fine scorn over the idea of artists being awarded prizes just like school children or fancy live stock. Nevertheless, he was visibly excited when he learned that his etching, "Our Lady Queen of the Angels," which pictures the Plaza Church, had been awarded the California Society of Etchers prize of $100, in that organization's annual exhibit at San Francisco. Proofs of the winning plate will be given to every associate member of the society. The exhibition is held at the galleries of Vickerey Atkins and Torrey in the northern city. Millier won the same society's prize in 1922.

DRAMA SEASON OUTLOOK BRIGHT

Theatrical Menu Emphasizes Serious Offerings

Mystery Plays Conspicious by Local Absence

Shakespeare Players' Coming One of Highlights

BY MURIEL BABCOCK

With perhaps not so many "scorchers" ahead as seem already to be shrieking forth from the New York stage this fall, the coming theatrical season in Los Angeles promises much in the way of good drama, much that should be bright, refreshing and new.

In the East, according to word that has drifted coastward, the new plays are of the red hot-from-the-gridiron type of which "The Front Page," Rabelaisian newspaper farce, and "Ringside," a spectacular expose of pugilism, are illuminating examples.

Los Angeles, however, will pursue a more sedate pathway, it would seem from information to be gained from local producers at this time.

Playgoers here are to be permitted to romp merrily in pastures dedicated to light comedy farce, occasionally to bite off a fresh, smart, wise-cracking line from a new drama of the sophisticate variety, and when their tastes so incline, to browse deep in "highbrowism."

For the serious drama is to be emphasized in the playgoer's fare this year. Not only is Los Angeles to have its own repertory theater, where drama of the highly intellectual type will be presented, but the decorous and scholarly Stratford Players from the Shakespeare Memorial Theater in London are coming to town.

MYSTERY PLAYS OUT

It would appear that the mystery play is to be conspicuous by its absence. There will probably be no more "Draculas." And perhaps this season too will be such that no more "White Cargo" or "Kongo"

(Continued on Page 19, Column 1)

RUSSIA PLANS FILM INVASION

Schenck Reveals Proposal to Exchange Pictures

Propaganda Angle Fails to Impress Producer

Moscow Experts Will Study American Markets

BY KYLE D. PALMER

Motion pictures made in Russia under supervision of the Russian government and produced by directors, actors and technicians occupying official government positions will be shown extensively in the United States through releasing agencies of this country if the Russians are able to meet the single demand of American exhibitors.

This is the information brought to the United States by Joseph M. Schenck, head of the United Artists organization, who spent several weeks in Russia as the official guest of the soviet government studying Russian film conditions and discussing the possibilities of an exchange of the motion-picture productions of the two countries.

It should be explained at the outset that there are no privately owned motion-picture studios in Russia; all (there are three principal ones) are owned and operated as a regular part of its establishment by the soviet government. The producers are government officials and all others connected with the industry are government employees.

Mr. Schenck is not impressed by the dangerous possibilities of propaganda in the Russian films and, which seems more important under the circumstances, as he sees it, neither are the Russians.

The Russian producers are making propaganda pictures for display in their own country; pictures relating to higher standards of living, to better sanitary conditions, and to the theories of government which the soviet entertains—but their primary object in making pictures to be shown in the United States will be the one purpose required of them by Mr. Schenck.

And this purpose is neither propaganda nor education, apology for themselves or criticism of our own system. It is the basic requirement of the American film industry itself—entertainment!

AIM AT PROFIT

This need, Mr. Schenck said, the Russians are not only willing, but exceedingly anxious to fill. And, again, in line with the eminently practical views which seem to be shared alike by the American picture producer and his Russian confreres, the Muscovite anxiety is not due to an overwhelming desire to please the American public, but to the far-more understandable motive of self-interest.

The Russians are ambitious, of course, to win the approval and admiration of American theater patrons for Russian art and artists, but they also are deeply interested in the subject of producing pictures for a profit. And in this connection, if so vile a pun may be permitted, it seems pertinent to suggest that, soviet contentions to the contrary notwithstanding, a profit is not without honor in that country.

Mr. Schenck made a dispassionate study of the film industry of Rus-

(Continued on Page 26, Column 3)

LINCOLN'S LIFE PORTRAYED

True and Revealing Picture Given in Beveridge's Biography of Great Emancipator

BY THOMAS F. FORD

ABRAHAM LINCOLN, 1809-1858. By Albert J. Beveridge. Houghton Mifflin Company, Boston.

"While the foundations of the Union trembled and the Old World throbbed with armed activity and pulsed with intrigue; while, in the United States, democracy and virile government were antagonistic instead of harmonious; and while war made brilliant with uniform and pomp every capital of Europe; far from the turmoil, across the mountains, in a log cabin in the heart of Kentucky, on February 12, 1809, Abraham Lincoln was born."

Thus, in the stately, measured prose of which he was a past master, Beveridge begins his biography of Lincoln, whose career these two volumes follow from the day of his birth down to and including the debates with Douglas which lost him the Senatorship of Illinois but in the end exalted him to the Presidency.

This monumental piece of scholarly research and reasoned chronicle follows the same plan as that used by the author in his life of John Marshall, that of presenting the life of his subject against the background of the social and political history of the times.

STRUGGLES VISUALIZED

It follows, therefore, that in reading it we are enabled to visualize the hard conditions of life into which this wise and kindly soul was called, and to more fully realize the man's innate integrity of soul and solidity of character.

All the important and many of the minor, almost trivial, incidents that make up Lincoln's career are here detailed with a fidelity that leaves nothing to be desired. We see the child, gazing with wondering eyes upon the grim and grisly world of the wilderness. We see him slowly growing into boyhood, toughened and trained in the unceasing toil that was the lot of the lads of that backbreaking period, when the pioneers who laid the foundations for that vast empire that now stretches from Atlantic to Pacific, were engaged in a terrific struggle with nature in her fiercest and most unrelenting mood. Later we see the boy struggling to obtain the merest rudiments of an education and finally launching into the law, after hopeless efforts in other pursuits. Thence he plunges into politics, timidly at first, but later girding his loins for many a sanguine and historic struggle. We see the orator emerge, then the promise of the statesman, and finally as the work closes (having been stopped by the death of the author) we see Lincoln standing forth as one of the great pillars of strength around which all that was fine and high and hopeful in the nation, at death grips with a mighty issue, clustered.

SCHOLARSHIP EVIDENCED

While the last phase of Lincoln's life is not treated, these two volumes are complete in so far as they deal with the formative stages of Lincoln's career. That Beveridge was qualified in a peculiar way to deal with the life and achievements of Lincoln is not to be denied. He was no sheltered scholar, though true scholarship is evident on every page of this work, but a man of active life that was full of struggle. He was able to understand Lincoln, who was the product of toil and conflict and defeat—a true man of the people, whose every instinct and feeling was wedded to the experience of the common man. The author experienced many of the difficulties and trials that beset the path of his subject. He, too, was for years immersed in the rough-and-tumble struggle that is essential to popular government. In addition to this he was a man of ideals with a wide range of information and gifted with a facile pen as well as an eloquent tongue.

There have been innumerable volumes devoted to the life of Lincoln. Practically every important fact that has bearing on his career has been set down and elaborated have busied themselves with the task. It follows naturally that these volumes contain nothing of great import that is new, but the author has with infinite care and by great and diligent labor rescued from the mass of material touching on Lincoln's life a true and revealing picture of the man, one that will enable the present generation to get a more complete and rounded idea of just how human, how natural and how sublimely loveable was the Great Emancipator.

MODERNIST EXHIBITS HERE

Work of Haldane Douglas Show Results of Two Years' Study Spent in Paris

BY ARTHUR MILLIER

Out of "modern" angular distortion as an universally applicable principle of painting and sculpture lies with the works produced by the artists, those whose training has lacked the stern discipline of academic drawing, who have, from the beginning, distorted because their felt distortion would aid expression. Haldane Douglas has almost gone through such a course as that of Gerome, and he quickly discovered an outlet for the painting that now holds the stage in Paris.

When he left Los Angeles, two years ago, he was painting in almost barbaric color. This has been noticeably quieted since he encountered the hereditary French interest in form.

To the lay eye in Los Angeles, this will be an extraordinary exhibition to encounter in a dealer's gallery, but it is just one more facet to the many-sided art of our time. I, for one, went to see the pictures with a half-formulated homily on the folly of young Americans going to Paris. But I soon was too interested for homilies and found much to admire in the direct presentation achieved by the artist in his later manner.

Even art has its waves of fashion, and the current one, swinging far away from the romantic tendency

(Continued on Page 17, Column 1)

TEMBER 23, 1928.

Co.

onogrammed
$3.00 Dozen
inctly one's own and mis-
ement if they are mono-
A splendid suggestion for
htfully thoughtful gift item.
charge when at least one

th or ½ inch hems, shire lens.

ds To Be
ngraved
t, wood cut effects printed in
England, modernistic designs,
n signature, imported French
Christmas Greetings will prove
cards.

Elizabeth
Arden
Salon

ELIZABETH ARDEN Treatments are given exclusively at J. W. Robinson Co. in Los Angeles. Women who appreciate the fact that beauty depends upon the care and healthful condition of the skin will find these treatments highly beneficial.

Skin toning, muscle-strapping, cleansing and nourishing are the basic principles of Elizabeth Arden treatments.

SEVENTH FLOOR



Knitted
Ensembles

THIS innovation in sportswear — jersey knitted to simulate one of the fall tweed weaves — will prove highly adaptable to campus, street and travel wear in these 3-piece Ensembles.

The following are some of the combinations:

Seven - eighths length coats in tweed weave with shirts to match and plain jersey sweaters.

Hip-length plain coat sweaters with shirts to match and plain slip over sweaters.

Others equally attractive and practical designs have also been worked out and are shown in the blues, greens, deep reds and browns suitable for fall.

Prices from $25 to $39.50 for three-piece suits.

THIRD FLOOR—SPORTSWEAR

CLUB MONTHLY
ART GOSPEL

the editorship of Phil
"Touring Topics,"
monthly published by
Club of Southern Cali-
ing in the public's at-
ing of many artists in
ern museum. Expend-
on this year's cov-
reproductions from
beauty spots
for the purpose
practicing that
magazine that
example is Cali-
Covers like these
interest to the
of them finding a
as home decora-

MUSIC and Musicians

RECITAL PLANS OF INTEREST

Season of 1927-28 Promises an Unusual Array of Famous Artists Who Have Established Reputations; Joint Concerts Arranged

BY ISABEL MORSE JONES

The present interim between musical seasons is a busy one of prepsarwon. Reports from San Francisco presage an operatic opening in Los Angeles on October 3 that will start the music activities of 1927-28 off with a magnificent flourish. Shortly after the opera of the Los Angeles Grand Opera Association, Mr. L. E. Behymer will present the first of the long list of virtuosi which are to be heard in recital here this year, and the Philharmonic Orchestra will initiate the orchestral season under the conductorship of Georg Schnsevoigt.

The individual recitals will be numerous, according to the announcements, but an interesting departure from the usual custom will be the number of joint recitals. Of course, Maier and Pattison rarely appear separated, but a joint recital by E. Robert Schmitz, pianist and president of the Pro-Musica Society, with Hans Kindler, the young 'cellist of Duth origin, whom Mrs. Elizabeth Shurtleff Coolidge has sponsored for several seasons, is out of the ordinary.

Zimbalist, the well-known violinist, will exhibit his superlative musicianship in a joint recital with Benno Moiseiwitsch, a pianist who electrified the staid Philharmonic audiences last season. It is to be hoped that Mr. Zimbalist will watch his precious violins more carefully on this visit to Los Angeles than he did on the last trip. A journey around the world was completed before a famous violin of his, stolen from backstage, was finally recovered.

OTHER JOINT RECITALS

Leo Ornstein, the extremely modern pianist who has not visited this city in some years, will collaborate with Harry Farbman, a new violinist, in another joint recital, and Cornelia and Doris Niles will give a dance recital together. Daisy Jean, the versatile musician who presents recitals of harp, 'cello and song numbers, will be heard on the same program with Gil Valeriano, a young Spanish tenor who sang in Los Angeles last season just enough to convince his hearers that his way an exceptional voice and training.

Tito Schipa is to give two concerts in this city this season, but one will be in October and the other in February.

Many other notable names are included in the list of artists to be presented this winter under the management of L. E. Behymer. Five violinists are scheduled, headed by Fritz Kreisler.

Since the age of 7, when Kreisler appeared at a concert for children given by Carlotta Patti, Kreisler has had a marvelous career. He made his first tour of Austria, his native country, as a child prodigy at the age of 14, with Moritz Rosenthal, pianist. He is hardly less accomplished himself as a pianist than as a violinist. He had a brilliant career as a youth as a student of medicine, and had he continued his work in that direction, would doubtless have become one of the great men of the world in that profession.

BOY VIOLINIST TO PLAY

In contrast to the mature years of Kreisler, Yehudi Menuhin, the 11-year-old San Francisco boy violinist, is to be heard at Shrine Auditorium the afternoon of December 16. He is a pupil of Louis Persinger. At the age of 7 the boy gave his first concert in San Francisco, a year later giving his first New York recital at the Manhattan Opera House. At the age of one year Yehudi heard his first symphony, and as soon as he could talk began to beg for a violin, the study of which he began at 4. In 1927 the boy appeared as soloist with the Lamoreaux Orchestra in Paris, and has appeared twice as soloist with the San Francisco Symphony. During the past few months urgent invitations from a number of leading symphonic organizations have been received by his parents, including the State orchestras of Berlin and Vienna, the London Symphony, and from Moscow and Leningrad, so a European tour has finally been decided upon for next season.

Hans Kindler, 'cellist, will appear on December 11. As a child he also began study of the piano and 'cello at the age of eight, winning first prize for both at the Rotterdam Conservatory at thirteen. When eighteen he was engaged as professor of the famous Scharwenka Conservatory in Berlin. Coming to America in 1914 he became first 'cellist of the Philadelphia Symphony, and has made many concert appearances. He has played in Los Angeles with the Philharmonic Orchestra.

Geraldine Farrar, noted soprano, returns to Los Angeles for the first concert in some years. After her retirement from the operatic stage, she devoted herself to concert appearances, specializing in lieder. Her career has been a splendid illustration of what can be accomplished through extraordinary natural gifts, indomitable energy and quiet confidence in herself.

Benno Moiseiwitsch, one of the pianists to be presented this winter, was one of the first to use the international telephone between New York and London, the bill for which was nearly $500 to talk to his children. Moiseiwitsch's birthday falls on February 22, the anniversary of Chopin's, and he is considered a remarkable interpreter of the music of Chopin. Born in Odessa, Benno began study at the age of nine at the Imperial Music Academy, and at eighteen made his first English appearance. He has become the idol of audiences in Japan, China, India, Australia, New Zealand and other Far Eastern countries, being presented on his last tour of the Orient with a gold medal by the Japanese newspaper Jiji-Shimpo.

Rachmaninoff, second only to Paderewski in fame and popularity, comes February 26. As a composer he is known for his operas, cantatas, chamber music, a great symphony and distinctive preludes for the piano. Since 1919 in America he has given proof of technical powers, and true virtuoso instinct for the piano. Seldom is a composer of high rank so fortunate as to be able to set forth as pianist his own music in his own way. His opera, "Aleko," took first prize at the Moscow Conservatory in 1891, and was presented by Safonof two years later in Moscow. After the fall of the Czar his estate in Russia was confiscated, and he settled in America. Each fine day he is out in his garden or field, a workman in overalls, where he finds his recreation.

Artist Recitals Announced by Impresario



HANS KINDLER, VIOLIN 'CELLIST

RACHMANINOFF, PIANIST

BENNO MOISEIWITSCH

YEHUDI MENUHIN, VIOLINIST

FRITZ KREISLER, VIOLINIST

GERALDINE FARRAR

SPAIETH EDITS 'WHO IS WHO'

A new edition of "Who is Who in Music" will appear this year under the general editorship of Dr. Sigmund Spaeth of New York, national director of community concerts, and well known as a writer and lecturer on music. Among the associate editors are W. J. Henderson, Lawrence Gilman, Leonard Liebling, George Gartlan, Glenn Dillard Gunn and Maurice Rosenfeld, and there will be important contributions in addition, by Walter Damrosch and other well-known figures in the musical field.

It is planned to make the new edition as complete as possible, covering both the United States and England, and including short biographies of all the significant living artists, publishers, composers and other individuals intimately connected with modern music. The book, however, will not be merely biographical, but will contain also a number of articles of vital interest concerning present conditions in the concert field, grand opera, radio, the motion pictures and talkies, the schools and the churches. The new "Who is Who in Music" is announced for publication early in the fall.

NATIONAL LEAGUE TO HOLD AUDITIONS

Music Club to Present Names of Resident Artists for Consideration

The National Music League of New York City, of which Mrs. Otto Kahn is president, announces through its western press representative, Miss Gene O'Hara, a plan for establishing a western division. The National Music League has been actively functioning in the securing of western engagements for its artists throughout the country, for several years. The first development of a regional division is to be started on the Pacific Coast.

Heretofore the activities of the league in the West have been confined to booking and have been in charge of Miss Ramona Little.

The new plan, which was worked out by Mrs. Vera Bull Hull, the associate director in charge of booking, during a recent visit to Los Angeles, includes auditions to be held in Los Angeles and in San Francisco, for artists indorsed by musical organizations and clubs who have happened to engage them.

Harold V. Milligan of New York is executive director of the National Music League and it is sponsored by a long list of distinguished eastern patrons of music. National League artists who have been heard here include Mina Hager, the Marianne Kneisel Quartet, Catherine Wade-Smith and Marie Montana.

CLASSES UNDER WAY

Lysbeth Le Fevre Introduces Novel Methods For Fall Term

After interesting experimentation in her studio, Lysbeth Le Fevre, well-known cellist, has worked out a plan whereby her younger cello students may have one class lesson with one private lesson a week. This plan enables the children to hear other children who are in the class and to give constructive criticism on each other's work.

Miss Le Fevre, who is an eminent concert cellist as well as a teacher of the cello, has appeared as solo artist with many of the leading clubs of Southern California, as well as appearing as soloist with the Glendale Symphony Orchestra, the Los Angeles Philharmonic Orchestra, the Berlin Symphony Orchestra and the Euterpe Orchestra in The Hague, Holland.

Kurt Mueller Appointed as Musart Leader

Prof. Kurt Mueller, eminent Berlin pianist, will teach every Friday and Saturday in the new conservatory of music, Musart. Prof. Mueller studied under the famous Wagnerian, Karl Klindworth, and was assistant to Xavier Scharwenka. He later taught in Helsingfors, Finland, where he succeeded the renowned Ferrucio Busoni as head of the piano department of the government conservatory.

Prof. Mueller has taught in many European conservatories and he numbers many of the best-known musical personages among his friends. Mueller's compositions are well known in Germany, Finland and America. He wrote many orchestra, piano, church and song compositions.

MISS GOETZ WILL RESUME LECTURES

Margaret Goetz announces her fifth season of opera and composers' pictured programs to be given at the Biltmore on four successive Saturdays. The first lecture will be given in the evening of next Saturday, the story of "Turandot" and of "Faust" composing the program.

Two Schubert programs will follow and the concluding program in the afternoon of October 20 will be on MacDowell.

Assisting artists are Mmes. Melba French Barr, Roscoe W. Bell, Henley Bussing, Emma Mesrow Fitch, Emeline Rammelt, Helene Stirn, Georgianna Strauss, Florence Kaiser White, Elmer Bramell, Leslie Brigham, Gage Christopher, Dr. Carl Omeron, the Fuhrer Erb Trio and Linian Chancer, Ivy Mae Travis and G. Davis Brillhart, accompanists.

Singers Engaged for Opera by Noted Lecturer

Honors will go to four well-known soloists of the Southland who have just been named by Dr. Frank Nagel to sing the principal roles of "L'Amore Del Tre Re," ("The Love of Three Kings,") in the Opera Reading Club presentation the morning of October 1. Dr. Nagel is supervising the performance.

The Montemizzi opera, which is to be followed by the semiannual luncheon meeting of the organization at the new Roosevelt Hotel, will have Alice Forsyth Mosher, soprano, in the only feminine role, that of "Fiora." The three kings will be portrayed by Parish Williams, tenor; Dr. Carl Omerom, baritone, and Leslie Brigham, bass, all well known in musical circles of the city. The El Capitan Theater will be the scene of the presentation.

Dr. Nagel, who has supervised some sixty-two operas for the organization during the last seven years, is now completing the translation of the tragedy.

Anticipation is keen among Los Angeles and Hollywood operagoers relative to the performance, as "The Love of Three Kings" has been chosen as the second opera on the schedule of the coming season of the grand-opera association. The club offering will be in English and in summary form, while the later presentation is to be in the original Italian.

Plans for the Roosevelt luncheon meeting are being made by Mrs. Louis Jacques, president of the club, who will preside at the huge table for the guests of honor, assisted by Mrs. George Dickson.

FIRST MEETING HELD

The Tronitz Club's first meeting of the season was held Saturday afternoon at the home of Miss Rosalyne Asner. The year book, containing the list of exceptionally interesting programs for the coming year, was distributed at that time. The program committee has been fortunate in securing very famous lecturers and artists for the year.

SCHOOL OF DRAMA MOVES STUDIOS



Robert W. Major

Celebrating its growth to a prominent place among drama schools of California from a small beginning four years ago at 1925 Wilshire Boulevard, the Major School of Acting will hold an opening in its new quarters in the Beaux Arts Building, next Saturday evening. A unique program in which more than 100 graduates of the school, together with students, faculty members, directors and members of the cast of the Major Players in Long Beach will participate, will be presented in the Beaux Arts Theater and will be followed by a dance.

Robert W. Taylor, organizer and director of the school, found it necessary to find larger quarters immediately, due to the recent affiliation with Musart, a musical organization headed by Parrish Williams and with Crown Pictures Corporation of Hollywood, although it was his original plan to stay at the Wilshire address until he was ready to build his own theater and school. The school will occupy the entire second floor of the Beaux Arts Building, using the theater for all productions, and auditoriums on the second floor for class and demonstration work. Offices, rehearsal rooms and a drama library will also be located on the second floor.

The Major Theater was opened in Long Beach more than four months ago and a large cast of players, all graduates of the school, called in from stock companies and motion-picture work to present drama there.

TO GIVE COURSE

The Figures Institute announces the engagement of Eugene Wolber, L.L.M. and L.L.B., who will give a course in escrow and California realty law over a period of six weeks. There will be five day sessions and a night course for three evenings a week.

MUSIC DRAMA DANCING ART

MAESTRO ANDREO
VOICE SPECIALIST AND GRAND OPERA BARITONE
Teacher of many famous singers.
Pupils taught from the beginning to final preparation for concert. Oratorio and operatic stage. (Bel Canto School.) Recently from Metropolitan Opera House, New York City. Voice examination free by appointment.
Studios: 720-1 Majestic Theatre Bldg., 845 So. Broadway, Los Angeles.
Phone VAndike 6467.

BERTHA VAUGHN VOICE
Juilliard School of Music, New York, has renewed the fellowship granted the Vaughn Artists—Ruth Shaffner and Blanche McTavish.
New Location Beaux Arts Bldg., Room 809
1109 WEST EIGHTH
Phone DU. 7891 Res. DU. 9188
7th, 9th, 11th Street Cars; Sunset and Wilshire Busses

William Thorner
(Teacher of Galli-Curci, Rosa Ponselle, Mary Lewis, Anna Fitziu, Al Jolson and many other prominent operatic and concert artists) will spend the winter in Los Angeles to teach singing and prepare pupils for grand opera, oratorio and concert. For appointments, write or call L. E. Behymer, 705 Auditorium Bldg., TU. 8052 or the Studio, 620 S. Gramercy Place, Fitzroy 0134.

CASELOTTI—New Studio
908 Beaux Arts Building, Eighth at Beacon VA. 9963

HUGH WELLINGTON Baritone MARTYN TEACHER of VOICE
STUDIO, 5717 LA MIRADA, HOLLYWOOD. HE. 7567.

Loeffler de Za'ruba Conservatory of Singing
Directed by Mme. Emma Loeffler de Zaruba
"Devoted exclusively to the Vocal Arts"
503 So. St. Andrews Pl. Isabelle Kirgan, secretary. Fitzroy 0529.

CHARLES BOWES Teacher of Voice — RUTH C. Operatic Action Coaching
Studio: 446 South Grand View. Tel. 554-645

JOHN SMALLMAN
John Smallman, Baritone and Teacher of Voice—Specializing in coaching all Oratorio roles. L. A. Oratorio Society rehearsing Monday evenings, Philharmonic Auditorium, for big production of "Mass in B Minor." Hardman Artist. 1709 West 8th St. SMALLMAN STUDIOS W.A. 4835

Piano
KATHERINE BUFORD PEEPLES
Concert Pianist, Composer, Teacher of international reputation.
Returns after four years with eminent masters in Europe.
STUDIOS: 417 California Ave., Santa Monica. Telephone 21186.

KURT MUELLER Pianist and Pedagogue of International Reputation. 1317 Edgecliff Drive, Los Angeles, Cal. Phone 598-309.

String Instruments
Lysbeth Le Fevre 'CELLIST
classes and private lessons for children
STUDIO 599 S. WILTON PLACE Phone FItzroy 3567
Fall Term Beginning Oct. 1st

Music and Art Schools
NATURE MUSIC SCHOOL
MAUD MESERVE FALCONER
Summer School—music, dancing, dramatics, French, coaching. Summer Camp at Santa Monica. Day and Resident School. 1126 Grand View St. WA 2771. 5605 Hollywood Blvd. HO. 9313.

EDWIN N. WALLACK
Head of drama department of the ELISA RYAN SCHOOL OF DANCING AND DRAMA—Announces DAILY DRAMA CLASSES 10 A.M. to 1 P.M. — TALKING PICTURES TECHNIQUE.
3305 Wilshire Blvd. In the heart of the Wilshire District. DR. 6108.

Dancing Schools
Ernest Belcher School of Dancing
NEW BEGINNERS' CLASSES FOR FALL
BALLET
CHILDREN
Ages 4 to 7 Years
Wednesday, 3 P.M.
ADULTS
Mon. and Fri., 7:30 P.M.
Tap and Acrobatic
ADULTS
Monday & Friday at 7:30 P.M.
CLASSES LIMITED—Phone for Reservation
WEstmore 9053
LAST CLASSES TO BE STARTED THIS WEEK

The Ernest E. Ryan School of Dancing
1900 South Figueroa St.
Fall Classes in Ballroom Dancing
Open Week of Sept. 26th
Beginners, Intermediate and Advanced Classes for Grown-Ups
High School Students and Adults
BALLET AND TAP DANCING CLASSES
Open Week of Sept. 26th
Day and Evening Classes for Children, Adults and Professionals
Special Tap-Dancing Class for Boys, Ages 7 to 12 Years
Private Lessons by Appointment
Circulars on request. Mr. and Mrs. Ernest E. Ryan

SPECIAL CHILDREN'S CLASS
Three distinct branches of Stage Dancing, including BALLET, Acrobatic, under a different teacher of recognized personality, experience and ability. Miss Hayden of Ballet, formerly Stage Director of Fanchon & Marco Revues, will teach ballet weekly. Wed., at 3 p.m., and Sat., at 10 a.m. Classes of children between the ages of 4 and 12 yrs. A new class for children of America's finest professional dancing talents at a low class rate.
EARLE WALLACE
Studios of Stage Dancing, 1025 W. 7th St.

MAURICE L. KUSELL
THEATRICAL DANCE INSTRUCTION
THE ONLY RECOGNIZED TEACHER OF CORRECT STAGE DANCING IN HOLLYWOOD
Ballet & Wing, Buck, Eccentric, Tap, Acrobatic, Hi-Kicking, Adagio, Waltz, Fancy Dances
Tues. 4 p.m. and Sat. 1 p.m.
416½ So. Broadway. Dave and Nat King Studios

MARCELLA SCHOOL OF THE DANCE
Individual classes of eight in dancing the Waltz, Fox Trot, Tango and Collegiate. Children and Adults.
BY MONTE WESTCOTT

ELISA RYAN STUDIO OF DANCING & DRAMA
DRamat 8303
ACROBATIC—TAP—MUSICAL COMEDY—BALLROOM
The originator of the dance schools.

HILLIARD SCHOOL
REGISTER NOW FOR FALL CLASSES
3814 W. Seventh St. DRAMA—DANCING—VOICE

NORMA GOULD SCHOOL of the DANCE
New Terms Open Oct. 1st
119 N. Larchmont Enroll Now

PAUL GERSON SCHOOL
America's most successful school for the STAGE and SCREEN—200 Teachers—Specific GRADUATING courses. Day and Evening. Classes in EXPRESSION—DANCING. ENROLL NOW. Call or address the Secretary, 1st floor and Cover St. Telephone HEmpstead 6807.

DANZEROFF
from New York teaches all dances also tap, stage, acrobatic. Class or private, adults or children successful in Hollywood Productions. Musical Productions our specialty. Studio HO. 9005. 1737 N. Vine St.
Music and Art Schools

Robert W. MAJOR School of Acting
—GALA OPENING—
Saturday Evening, Sept. 24, Beaux Arts Theater and Dance. Friends and Students of the New Location Cordially Invited.
(Signed) Robert W. Major
Affiliated with Robert Lord Productions, Hollywood

MARTA OATMAN SCHOOL OF THE THEATRE
DRAMA—DANCING—TALKING PICTURE TECHNIQUE
WEstmore 5718 1510 S. Flower

CALIFORNIA CHRISTIAN COLLEGE
Four-year Liberal Arts College granting A. B. degree. Music Department offers all branches. Music Faculty Will Include
Director Otto T. Hirvedar, Pipe Organ
John Claire Monteith, Voice — Harmonito to Caruso
Mary Carr Moore, History-Theory — Harmonito Conservatory
Robert A. Shepherd, Violin — Samuel R. Gaines, Piano
Full information, 4133 Marathon St. at Vermont. NO. 9111

Parish Williams, Director. Affiliated with Major School of Acting
Complete Preparation for Concert, Opera, Musical Comedy.
MUSART
Individual and Class Instruction.
8th and Beacon, Beaux Arts Bldg. WA 6977

DAVIS MUSICAL COLLEGE
Offers: 606 MAJESTIC THEATER—Phone TUcker 3051
Piano—Organ—Voice Culture—All Orchestral Instruments
Composition—Counterpoint—Drama—Languages

RECITALS BY CANDLELIGHT
Featuring Los Angeles Artists Only.
and Musicians in first production
MENA QUEALE pupil of Aldrich and Parmelee
717 Beaux Arts Bldg.

ZOELLNER CONSERVATORY OF MUSIC
Complete musical education. Degrees granted. Special arrangement Academic Subjects Taken at the University of Southern California. Limited enrollment open at all times.
3839 Wilshire Boulevard

CHILDREN'S THEATRE GUILD
Charter Membership limited to fifty.
CORA MEL PATTEN

WHISTLING
CALIFORNIA SCHOOL OF ARTISTIC WHISTLING
Suite 320-21-22 Beaux Arts Bldg. 8th and Beacon
Agnes Woodward, Director. Joan Smalley, Private Secretary

COLLEGE OF MUSIC
University of Southern California
School of applied and theoretical music. Complete faculty. University grants. Degrees.
SEND FOR CATALOGUE
2601 South Grand Ave.

ELEANOR BURNHAM
Dramatic Arts: Tone, diction, public speaking and personality development.
Appointments by tel. DU. 8091. Wilshire-Vine Bldg.

STUDIO
1417 West Blvd.

MOTION Pictures

SILENT MOVIES BRIGHTEN UP

Talkies Expected to Give Them New Impetus; Bern Talks of Sound Plans; Tearle's Stage Qualifications

BY EDWIN SCHALLERT

While motion pictures get into the position of adjusting themselves. They are into this situation with a of the present time. It's the talkies versus the silents. And

Bern, newly in charge of production about this a and his enterbelief that the silent is going to benefit most from the competiof the new has already been good without dialogue. of great the new season

motion picture may have to be as it ever was before Bern declared. the effects within In choice in question and in a silent picture will greater relevance than it before. The composers will wage with their own product the popularity of without dialogue, and a new age and a to their efforts in which has been lackthe past several

favorable to both of picture, and the with which he is transformed a talking word for silent a temporary sound of the experiments producing, and the is being improvised—a quality conment—which said to be en-

personal belief that work is to be done as musical end mopicture continued. permanent is something with diminish the motion may bring the next possibly with imdevices of equal even on may be achieved. finally the very of those in this new and many al- the present system.

that does not obopportunity for regardpermanent foundation picture making. that the ecoof heavy investment and constructions entirely weighed as with us, in our orhas obtained with temporary structure encouraging that for this time be- to sort of establish-

outlined a schedfifty-six produc- the season to fol- for which he complete charge. fourteen more pic- during the current

of the product mid-lasted lines, as questions—a certain for pro- fashions, and others drawings. Actually of the and drawers of the of these repre- even larger invest-

I HAVE a deep dark suspicion that a great actor was lost to the stage when Conway Tearle went into the movies. It is based on a belated view of his work in "Mid-Channel" which closed this week, and which offered some of the most spell-binding acting that has been seen this year. Tearle's voice is particularly splendid and resonant, and although I had heard reports that his articulation was not always perfectly clear, I did not find this to be the case. What impresses about his work is its finish and authority.

Lawrence Grant, who also appears in this play, gives a remarkable performance. In some ways he is the star of the latter show.

Ann Davis remains distinctly an acquisition. Her portrayal in "Mid-Channel" with a minor exception or two, was remarkably well done. She is by far one of the best leading women who has recently appeared here.

MANIFESTLY a much better type of actor and actress is being attracted to the stage from season to season. A comparison with the casts of a year or two ago is all in favor of those being seen today. The stage is going to see a constant improvement during the next few years—so great, perhaps, what with new talent being drawn here by talking pictures, that productions will rank second to none.

An interesting fact was disclosed by "Mid-Channel," namely that revivals, no matter how well done, do not have inherent drawing power. The Tearle season at the Belasco was a very fair one, but it probably would have been much bigger had he presented a brand new play. Incidentally, the Los Angeles engagement was a much greater success than the San Francisco, which proves perhaps in a degree the appreciation which audiences here have for acting regardless of play.

FROM all reports "Mother Knows Best" is due to cause the greatest stir of any talking picture yet produced. It is not all talkie by any means, but the impersonations of famous stage folk for which Madge Bellamy is responsible is predicted, promise a sensation.

Miss Bellamy has battled a hard road in the movies, suffering no small share of critical jibes in days gone by, but has enjoyed more favorable attention of late. It would seem that "Mother Knows Best" provides a climax in her career. Louise Dresser also is heralded for a triumph in this film.

MYRNA LOY IS SEEN AS GIRL CROOK

"State Street Sadie," Story of Gang Fights, Goes Into Warner Theater

The deadly "type" is not so deadly after all!

Quite contrary to being deadly, it is a distinct advantage, according to Myrna Loy whose strange green eyes and flaming hair has marked her as one of the most decidedly typed young ladies of the screen.

"But I don't mind it a bit," Myrna explained, when she had evaded the eagle-eye of her director on Warner Brothers new production, "Fancy Baggage" long enough to sneak to the sidelines of the set and chat for a moment.

"Of course stories constitute the biggest problem," she explained, "it is always hard to find suitable roles for types . . . but when once they are found they are usually outstanding, both in plot and character possibilities. And furthermore," she said with a smile, "a 'type' is very seldom called upon to fill any little vacancy that may arise in a cast. That is one decided advantage over being a straight ingenue."

Two short, shrill blasts of a whistle shrilled across the stage and Myrna was gone like the proverbial "shot from a gun," back to the yacht interior where the scenes were being made, and where the director had been putting Wallace McDonald, Hallam Cooley and Audrey Ferris through a rehearsal.

A white sports outfit, combined with a scarf and hat of a green to match her eyes, set Myrna off as a type indeed and set one to wondering why it took the films such a long time to discover her possibilities.

Off the set once again, however, conversation turned to "State Street Sadie," opening tomorrow as the new attraction at Warners' Theater.

"I'm on the other side of the law again," she laughed. "My role is very similar to the one I played in "The Girl From Chicago." That was my first venture into crookdom. Since that time I have had an almost steady job carrying a .38 and dodging machine-gun bullets." After another fifteen minutes of rehearsing she ran back to continue.

"It seems very funny, this associating with perfectly nice cinema characters, people who aren't afraid every time they hear a siren. Its a nice change, but difficult to become accustomed to."

"MOTHER KNOWS BEST"---OCCASIONALLY

In the white light of publicity live the leading characters of "Mother Knows Best," which will have a premiere at the Carthay Circle Theater tomorrow night. A selfish mother comes near ruining the life of her famous daughter, an actress with a marvelous gift of mimicry. When the girl falls in love with a young vaudeville entertainer the mother intercedes. Sketches below, by Times Staff Artist A. L. Ewing, show Madge Bellamy, Louise Dresser and Barry Norton.



BY MARQUIS BUSBY

Tomorrow night Madge Bellamy will alight from her motor at the Carthay Circle Theater and walk up that brightly lighted promenade of fame. She is the leading lady of "Mother Knows Best," hailed as one of the really important films of the year.

Up the same walk to this same theater Janet Gaynor walked the night of the premiere of "Seventh Heaven," almost unknown. She left the theater one of the famous figures of filmland. Other players have gained renown in that same theater, Victor McLaglen in "What Price Glory," and on through the list.

Naturally Madge is wondering what effect this premiere will have on her career. She is only sure of one thing, however, that she will be scared to death. As a rule, she doesn't like premieres, and very seldom attends one.

THRILLS COME LATE

"I used to wonder," she confessed, "when my screen career was going so slowly if I would ever be so fortunate as to take part in a big premiere. Then I argued, even if I did, it would be too late. There wouldn't be any thrill left. Now, even if I have been on the screen for a long time, I'm beginning to believe that it will be thrilling after all."

Madge's career has been unusually varied. One no sooner had her catalogued as an old-fashioned ingenue with long curls than she emerged as a blonde and bobbed flapper, a modern of the moderns. Now, in "Mother Knows Best," she is to be another personality and wear her own reddish-brown hair again. The role is difficult. It calls for drama, and the art of mimicry to a high degree.

The story tells of a young stage star, given the marvelous gift of mimicry. She rises to fame with a determined, selfish mother mapping her career. She falls in love, but her mother stops the romance. In Edna Ferber's short story of the same name there is an unhappy ending. The picture ends more happily for the young actress.

There are Movietone sequences wherein Madge gives imitations of Harry Lauder, Al Jolson and Anna Held.

GIFT OF MIMICRY

"I have always liked to imitate voices," she said. "When I hear a distinctive or unusual voice I go home and try and mimic it. The three imitations I give in the pictures were difficult, not particularly suited to my voice. They told me, though, that in my imitations of Jolson and Lauder there was a boyish quality to my voice. I suppose that is the next thing to a man's voice."

She had wanted to do a Movietone sequence with an imitation of Raquel Meller. She does give the impersonation, but without the sound device.

Madge believes that talking pictures will make casting easier.

"A voice is so much more flexible than the face. A voice can denote youth or maturity, when in the silent pictures one must cling more definitely to a type.

Madge is a refutation of the theory that a beautiful woman is also a dumb one, although she has been accused of being b.b.d. with the rest of the film beauties. Madge is so literary that she could sit down and discuss books with Gene Tunney without feeling in the least ill at ease.

FATHER A PROFESSOR

Her interest in books is not strange. Her father occupied the chair of literature in a Texas university. Their home was right across the street from a stone cottage which had been owned by William Sydney Porter. Porter, too late to enjoy it in life, was to achieve fame as O. Henry. But the natives of the Texas town considered him "no good." When Madge was at the Elsie Dinsmore age she was reading Balzac and DeMaupassant. When she was 15 she was reading George Moore's "Confession of a Young Man."

"I have a George Moore education," she smiled. "When Moore would refer to another writer I would immediately get the book. I used to go in a library and feel sad because I could never read all the books."

Before Madge starts work on her next Fox picture, "Subway," which William Beaudine is to direct, she is buying furniture for her new Italian home, which overlooks Los Feliz Boulevard and the hills. The house is now in the early gas-main period. Until the gas is in the house, Madge and her mother are eating out, from hot dog stands along the road to the Ambassador dining-room.

She admits she is a mother's girl. Only once have they been separated, while Madge was touring Canada with William Gillette in "Dear Brutus." She went to sleep every night with a hair-brush underneath her pillow to ward off possible burglars. And her mother wrote so many letters that the hotel bellboys delivered them to her room one at a time. It took most of her salary for tips.

TALKIES TO BELONG TO ACTORS

Silent Drama Depended Upon Director; Epochal Change, Says Conway

"The movies were directors' pictures; the talkies will be actors' pictures."

Such, at least, is the opinion of the man to whom falls the distinction of producing Metro-Goldwyn-Mayer's first film with dialogue. He is Jack Conway; and the talkie which in its last two reels records the speech and sayings of the characters is "Alias Jimmy Valentine."

Conway has many silent dramas to his credit. Among them is "While the City Sleeps," in which he directed Lon Chaney. This is being screened at Loew's State Theater during the current week.

"I had never directed Chaney before," explained Conway—a youngish, brown-haired, blue-eyed, six-footer with a slow, easy manner of speech—"and it proved to be a pleasure too long deferred. Like the good actor he is, he contributes more to his characterization of the flat-footed 'dick' than he ever could have by just taking directions.

"I should like to hear Chaney in a talking picture. His voice would intensify the vividness of his parts."

Conway has no cut-and-dried "formulas" for making motion pictures.

"Years ago, when it was all new to me," he said, "I would have told you a thousand and one things about what should and what shouldn't be done. Today I have but a single primary rule, and that is: 'Entertainment first.'

"To entertain, I think a picture should be human—and that means funny, sad and exciting. 'Come Through,' which I made with Herbert Rawlinson years ago on the Universal lot, was the first crook drama, I believe, in which a villain of the underworld was painted as 'not all bad.' No man is."

Conway, who directed William Haines in "Brown of Harvard" and "The Smart Set," enjoyed working with him on the speaking sequences of "Alias Jimmy Valentine."

"We reshot the two final reels in three days," the director recalled, "using the recording apparatus at the Lasky studio pending the completion of our sound stages here.

"I rehearsed the company in each scene just as I would have for a stage piece. There were three players besides Haines: Lionel Barrymore, Leila Hyams and Howard Hickman. They talked quietly and naturally, and the reproduction of all four of their voices was splendid.

"My own voice, caught by the apparatus on occasions, when I raised it to give directions, was the only one that 'played back' to us unsatisfactorily; and there, I think,

(Continued on Page 20, Column 3)

'MOTHER KNOWS BEST,' TRIUMPH

Praise Showered on Madge Bellamy

Barry Norton, Louise Dresser Also Excellent

"Singing Fool" Called Hit of Box Office

BY NORBERT LUSK

NEW YORK, Sept. 20. (Exclusive)—Praised by every critic, "Mother Knows Best" can be said to have scored nothing short of a triumph at the Globe Theater, where it is expected to run as long as any picture ever shown there.

At the outset it may as well be said that the performance of Madge Bellamy is considered the high light of the picture which, fine though it is, would undoubtedly have lost by Miss Bellamy's absence from it. More than one reviewer, associating her only with lingerie comedies, has termed her performance a revelation, but those of us who have had faith in her gifts as a serious actress are less surprised than we are eager to felicitate her on taking advantage of what is without doubt her best opportunity.

Congratulations to Winfield Sheehan are also in order for his faith in Edna Ferber's short stories as suitable screen material, to say nothing of his courage in risking loss on a picture which shows the more terrible aspects of mother love rather than the saccharine fiction hitherto characterizing the majority of maternal parents on the screen.

TASTEFUL DIRECTION

Excellent balance, taste and insight into character are shown in the direction of J. G. Blystone, but this is more evident in the earlier part of the picture than the later episodes. To the critic the logical end is where Sally and her mother go to Europe, or perhaps it might be extended to include her parting with "the boy" at the front. Her illness and her mother's anxiety cause the picture to drag, but in spite of this the popular appeal of the work is insured by the reappearance of "the boy" unexpected by all except the more knowing.

So keenly were spectators following the progress of the story at a recent performance that when Barry Norton came upon the scene a sigh of relief and sympathy swept most of the audience. In fact, Mr. Norton evoked sighs and murmurs on several earlier occasions as well, not apparently because of any brilliant acting, but perhaps on account of a personal appeal which combines youth, eagerness and sincerity. The same audible reaction was noted in "The Legion of the Condemned" and before that in "What Price Glory."

SPACIOUS CAREER

Evidently Mr. Norton is destined for a spacious career, while that of Louise Dresser cannot but fail to achieve fresh impetus through her notable acting in what many contend is her most effective role since "The Goose Woman." She is especially successful in the earlier episodes before her domineering tactics conflict with the desires of her daughter, but even at the height of the success which comes to mother and daughter, she retains sympathy and compels the spectators to see her side of the case. One of the most admirable points in the picture is that the mother is never made to seem a villainess.

Interpolation of dialogue, though not exactly necessary to further plot or characterization, is not resented and is, in fact, accomplished with some skill and should do much to add to the entertainment of talkie-mad public. Miss Bellamy's audible impersonations of Sir Harry Lauder, Al Jolson and Anna Held are impressionistic rather than mimetic but they too add to the convincingness of Sally's public success.

However, one who saw Anna Held a score of times takes issue with the designer of the costume Miss Bellamy wears. Its clumsiness would have been scorned by the French singer even when she first appeared in this country late in the nineties, when she no more disguised the daintiness of her figure then than Miss Bellamy should have done now. But this carping criticism does not lessen the triumph of the picture.

With the opening of "The Singing Fool" at the Winter Garden Wednesday night still another step was taken by Al Jolson in achieving overwhelming personal popularity and adding to the box office strength of Warner Brothers. The picture itself is the essence of commonplaceness in every respect but as it obviously was fabricated to exploit Al Jolson as a singer and chatterer it is unlikely that the public will find any fault with a two-hour

(Continued on Page 14, Column 5)

ISLANDERS REFUSE TO PLAY DEAD

Superstition Keeps Natives From Filling Roles for South Sea Film

In the future motion-picture directors who invade little-known lands to film superstitious natives will do well to take along a "dead man crew," if they profit by the experience of W. S. Van Dyke in the Society Island group below the Equator.

Van Dyke encountered an odd attitude toward death on the part of the 800 native Polynesians of the cast during the five months he spent filming "White Shadows in the South Seas," Metro-Goldwyn-Mayer's first sound picture, now showing at Grauman's Chinese Theater.

In filming a thrilling sequence of the production in a remote part of the Pacific archipelago, it became necessary for some of the native actors to "play dead." They flatly refused and a poll of the entire company failed to produce a single native who would simulate death, even for extra monetary reward. They explained they feared to incur the wrath of native gods.

As Monte Blue and Raquel Torres, the principals of the production with Robert Anderson, were the only white members of the cast, it became necessary to delay the scene a day while Caucasians from the nearest trading post were sent for to be stained with brown paint as the "dead man crew."

In spite of all sorts of superstitions, which often delayed the filming for days, Van Dyke obtained the first authentic picture of the life and customs of the dying race of the Marquesas Islands of the Society group, a thrilling drama which has won the plaudits of world travelers who have visited the region as the first accurate production of the South Seas.

VON STERNBERG NO REALIST

Director Uses "Highbrow" Technique, Impressionistic Method, for Vivid Effects

"The man who makes highbrow pictures for lowbrows."

In some such manner has been described Josef von Sternberg, the quiet looking little man who directed "Docks of New York" now at the Metropolitan, Emil Jannings in "The Last Command," "Underworld" and "The Dragnet," all for Paramount.

The reason for this lies in the fact that Von Sternberg uses the tools of so-called "highbrowism," specifically the impressionistic method, to obtain the results he does.

Yet his pictures are not found to appeal more to the intellectuals who know what impressionism is or think they do, than to the masses. "Underworld" and "The Last Command" broke box-office records with as equal ease in the neighborhood theaters of Podunk and Oshkosh, and the smaller houses of New York's East Side, as in the big dressed-up showshops.

They all seem to be infused with vast amounts of power and dramatic action. They are astonishingly vivid pieces of filmcraft. They have been called examples of fine realism.

This last, Von Sternberg disclaims emphatically. He is not a realist, he says. "I try to translate for the screen the things seen into the things one feels he sees. That is impressionism.

"I have a friend who painted a picture of a little church in a poor district of Russia. It was a humble little building and its interior was worn and shabby. Yet my friend painted that church not in its drabness but as it would appear to a worshiper who felt in his soul it was a place of glorious beauty. People who had never seen this church came to my painter friend and told him how beautiful a likeness it was of something they had seen. Yet, it was not a likeness. It was rather their feeling for it translated to the screen.

"That's what I try to do with my pictures. I cannot record just what is seen. The feeling must be recorded. In 'Docks of New York' George Bancroft is a big, lusty sailor going on land after a long voyage for just one night and day. He wants to see life.

"Betty Compson is a woman who

(Continued on Page 20, Column 8)

"THER" LEARNS TO PLAY

, Work-a-Day Woman, All Her Days Takes Up Yachting, Bobs Her Hair

BY ALMA WHITAKER

is learning to play. It really is a startling innova-

who again plays the role of her son in "The Battle" showing at United Artists these days, is responsible by her husband, Fred Windermere.

has a stage prop worked ever since. no time for play. not working, not afford to period, so Billy Bakeson of her son in undertook the himself her "camand pranksided to and playful her hair into dresand youthfully. He tried, to a bust—the dismayed, thinkmakes the water.

yachtswoman, who gives the and finds it an

about her Sexes" was at the Am- early afterdressed in the day-

amusement, you wish delightmanager" Bakewell was Battle of

Plane Battle Epic Lauded by Frenchman

While the realism of the air-battle scenes has been said to almost approach the real thing for authenticity, it was only recently that the Folies Bergeres set in Paramount's "Wings," now in its second week at the Criterion, won a similar compliment.

A Frenchman is the authority who avers that the famous center of Parisian night and gaity has been reproduced with worthy precision. Harry d'Abbadie d'Arrast, now a director for Paramount, stated recently that on viewing again the air picture, he was startled with the likeness of the film reproduction and the real thing as he recalls it from a not long past visit.

In the set, one of the largest interiors ever constructed in a motion-picture studio, 750 extras, representing every nation of the world, povided the background for the work of Clara Bow, Charles Rogers, Richard Arlen and Roscoe Karns.

EVELYN BRENT ASSIGNED

Evelyn Brent has been assigned to play the chief feminine role in a feature production to be filmed by Paramount and directed by Lewis Milestone, director of "The Racket."

FIRST ALL-TALKING

"Interference," the first Broadway stage hit to come to the audible screen, will be Paramount's initial all-talking motion picture. Clive Brook, Evelyn Brent, William Powell and Doris Kenyon are featured, with Roy J. Pomeroy directing.

Theaters—Amusements—Entertainments

ERLANGER'S
BILTMORE
FIFTH AT GRAND—PHONE FAber 2386
NOW—TWICE DAILY, 2:15 AND 8:15
6th BIG WEEK TO ENTHUSIASTIC CROWDS
PATHE INC. PRESENTS
CECIL B. DE MILLE'S
"The Godless Girl"
A STORY OF MODERN YOUTH
BY
JEANIE MACPHERSON
A VIVID THRILLING MELO-DRAMA OF TODAY
SEE THE HAIR-BREADTH ESCAPE—TRAILING BY BLOODHOUNDS & CAPTURE THE MOST REALISTIC FIRE SCENE—CHARMING LOVE EPISODES.
HEAR SUPERB SYMPHONY ORCHESTRA OF SELECTED ARTISTS. MARVELOUS SOUND EFFECTS REPRODUCED BY EXPERTS.
ALL SEATS RESERVED—MAIL ORDERS PROMPTLY FILLED
NIGHTS $1.50, $1.00, 75c, 50c—MATINEES $1.00, 75c, 50c

GRAUMAN'S CHINESE
THEATRE



LATIN-AMERICAN
FIESTA MON. EVE.
in tribute to RAQUEL TORRES
12 Mexican beauty queens of border states and consulates of Latin-American nations guests of honor.
WHITE SHADOWS
IN THE SOUTH SEAS!
Metro-Goldwyn-Mayer's supreme achievement—Cosmopolitan's film of films—presented twice daily with
Sid Grauman's Prologue
"THE TROPICS"
See and hear Aimee McPherson—Rabbi Wise—Sara Padden—Clark & McCullough—Conrad Nagel and others.
Children, 25c, any mat.; 50c any nite except Sun. Seats on sale Owl Drug, 6th and Bdwy., and Chinese Theatre pagoda box office—GLadstone 5184.

HERE'S A SLICE OF REAL LIFE!
The accurate story of a playful husband—a gold digger—a wife—disillusioned children.
D. W. GRIFFITH'S
THE BATTLE OF THE SEXES
WITH JEAN HERSHOLT-PHYLLIS HAVER
BELLE BENNETT-SALLY O'NEIL-DON ALVARADO
UNITED ARTISTS THEATRE Bdwy. at 9th
RIESENFELD PROGRAM • INCOMPARABLE ORCHESTRA

WARNER BROS. THEATRE IN HOLLYWOOD
COOLED BY 400,000 REFRIGERATING PLANT
LAST TIMES SUNDAY "THE TERROR"
Monday at 1:30
TWO WEEKS ONLY
SEE AND HEAR PICTURE
A WARNER BROS. VITAPHONE TALKING PRODUCTION
STATE STREET SADIE
with CONRAD NAGEL
MYRNA LOY-WM. RUSSELL-GEORGIA STONE-PAT HARTIGAN
DIRECTED BY ARCHIE MAYO
LARRY CEBALLOS
Forbstein's ORCHESTRA
Slim Martin
Continues 10 to 1 at POPULAR PRICES

LAST DAY
MONTE BLUE BETTY BRONSON AND ALL STAR CAST
BRASS KNUCKLES
WITH MAMOTH VITAPHONE ORCHESTRA
The Tower
CONTINUOUS 9-6-10 MIDNIGHT
ALSO VITAPHONE PRESENTS
LEO CARRILLO FIELDS & JOHNSON
Starts Monday: "Lights of New York," Warner Bros.' First "All Talkie."

SHADOW LAND FOLK



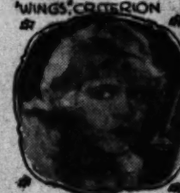
CONRAD NAGLE AND MYRNA LOY IN "STATE STREET SADIE!" WARNER'S



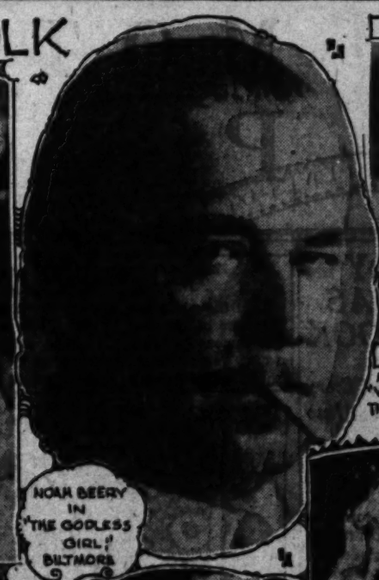
PAULINE FREDERICK, "DEVIL'S ISLAND," SHRINE



BUDDY ROGERS IN "WINGS," CRITERION



PHYLLIS HAVER IN "TENTH AVENUE," RITZ



NOAH BEERY IN "THE GODLESS GIRL," BILTMORE



MONTE BLUE IN "WHITE SHADOWS IN THE SOUTH SEAS," CHINESE



CHARLES FARRELL AND DOLORES DEL RIO IN "THE RED DANCE," UPTOWN AND FIGUEROA



DON ALVARADO AND PHYLLIS HAVER IN "THE BATTLE OF THE SEXES," UNITED ARTISTS



ANITA PAGE IN "WHILE THE CITY SLEEPS," LOEW'S



RUTH TAYLOR AND WILLIAM AUSTIN IN "JUST MARRIED," BOULEVARD



BETTY COMPSON IN "THE DOCKS OF NEW YORK," METROPOLITAN

HELENE COSTELLO AND CULLEN LANDIS IN "LIGHTS OF NEW YORK," TOWER

Current Films

An opening at the Carthay Circle, a Lon Chaney picture at Loew's, a George Bancroft melodrama at the Metropolitan, a new talkie at Warner Brothers and a farce comedy at the Boulevard—these are the high lights of the Motion-picture calendar of the coming seven days.

The Fox production of "Mother Knows Best," starring Madge Bellamy and based on the short story of Edna Ferber, arrives at the Carthay Circle Theater tomorrow evening amidst a blare of bright lights and the radio announcer's shouts.

"While the City Sleeps," an underworld drama, brings Lon Chaney to Loew's. Josef Von Sternberg's latest directorial effort, "Docks of New York," depicts George Bancroft and Betty Compson in a powerful story of water-front life.

The new talkie at Warner Brothers is "State Street Sadie," story of a Chicago flapper whose father, a police officer, is shot down. "Just Married," at the Boulevard, from the farce by Anne Nichols, presents James Hall and Ruth Taylor in opposite roles.

At the Shrine this week will be Pauline Frederick in the "Devil's Island." Other features include: "Godless Girl," Biltmore; "Hunting Big Game in Africa," Broadway Palace; "White Shadows in the South Seas," Grauman's Chinese; "Wings," Criterion; "Excess Baggage," Egyptian; "Tenth Avenue," Ritz; "Lights of New York, Tower; "Red Dance," Uptown, and Figueroa; "Battle of Sexes," United Artists.

Boulevard

"Just Married," Paramount picture, costarring Ruth Taylor and James Hall, is now showing at the Boulevard in connection with a new edition of the Boulevard Revue, with Jimmie Hodges, musical comedy star, Gwen Evans, "Red" Corcoran and line-up of chorus girls. "Just Married" first appeared in play form, where it ran for more than a year and a half in New York. Anne Nichols, who wrote "Abie's Irish Rose," is its author.

Biltmore

"The Godless Girl," now playing at the Biltmore Theater with two performances daily, was directed by Cecil B. De Mille from the story by Jeanie Macpherson, and filmed on one of the largest motion-picture stages ever constructed, 315 feet long, 143 feet wide, altogether about 44,000 square feet of floor space.

Broadway Palace

"Hunting Big Game in Africa" is the attraction current at the Broadway Palace Theater. Cameramen spent more than a year and a half in unexplored regions of Africa and with the aid of a small automobile ran the animals down to secure what are called phenomenal close-ups.

Carthay Circle

To the Carthay Circle tomorrow evening will come "Mother Knows Best," a Fox production of the Edna Ferber story starring Madge Bellamy. This is the story of an actress whose mother dominates her whole life, from her career to her love affair with a boy at the "front." Barry Norton plays the role of the boy while Louise Dresser is seen as the mother.

The picture has received unstinted praise in the East and Madge Bellamy is said to do some of the finest work of her career. The opening will be accompanied by the usual blare of lights and radio announcements with a brilliant array of picture personages in the first-night audience.

Chinese

"White Shadows in the South Seas," Metro-Goldwyn-Mayer's first sound picture, introduced by a spectacular Sid Grauman prologue, is entering its eighth week at Grauman's Chinese Theater. It stars Monte Blue with Raquel Torres. A Vitaphone drama, Movietone comedy and Fox Movietone News are included on the program.

Criterion

"Wings," Paramount's air picture, continues at the Criterion Theater.

The production won much favorable comment during its previous showing, being heralded as the best drama of its kind ever filmed. The cast includes Charles Rogers, Richard Arlen, Gary Cooper, Clara Bow and Jobyna Ralston.

Egyptian

"Excess Baggage," William Haines's newest starring picture, is the feature screen attraction at Grauman's Egyptian Theater this week. The story deals with backstage life among vaudeville performers, and is an adaptation of the stage play of the same name. The cast includes Josephine Dunn, Ricardo Cortez and others.

Loew's State

"While the City Sleeps," a new underworld drama featuring Lon Chaney, is at Loew's State Theater. A cast including Anita Page, Mae Busch and Carrol Nye appears in support of the star. Jack Conway directed.

On the stage is the Fanchon and Marco revue, "Happy Idea," featuring Ted Doner with Bonny Thompson, Alena and Evans, and the Varsity Four.

Metropolitan

"Docks of New York," a thrilling story of the water front featuring George Bancroft and Baclanova, is the current attraction offered at the Metropolitan Theater. The production is another story of the underworld directed by Joseph Von Sternberg, and boasts Betty Compson as another member of the cast.

On the stage Henry Busse, former star of the Paul Whiteman Orchestra, leads the Publix Revue, "Flapperettes."

Ritz

Phyllis Haver has an underworld role in "Tenth Avenue," crook drama now showing at the Ritz Theater. Also on the program is Fox Movietone talking news, and Saturday night only a number of variety acts on the stage.

Shrine Auditorium

Pauline Frederick will be presented in "Devil's Island," a highly dramatic story from the pen of Leah Baird, at the Shrine Theater beginning today. It was directed by Frank O'Connor and includes a notable supporting cast. They are Marion Nixon, George Lewis, Richard Tucker, William Dunne, Harry Northrup and Leo White.

Laura La Plante will also be seen in a rollicking comedy, "Silk Stockings." This is one of her best comedies and from all reports she keeps the audience in a state of merriment.

C. Sharpe Minor, presenting his own original novelties at the organ, is providing a tremendous hit and the Shrine patrons look forward each evening to his little "get together," where they may raise their voices to the ceiling with the booming of the mighty organ.

Tower

The first all-taking picture to show downtown is "Lights of New York," a Warner Brothers' talkie with Helene Costello, which opens at the Tower Theater tomorrow.

The cast includes Helene Costello, Cullen Landis, Gladys Brockwell, Mary Carr, Wheeler Oakman, Eugene Pallette, Robert Elliott, Tom Dugan, Tom McGuire, Guy D'Ennery, Walter Percival and Jere Delaney.

Some interesting Vitaphone presentations will be seen and heard in conjunction with the feature, according to Manager Michelstetter.

Uptown

Dolores Del Rio and Charles Farrell have their first roles together in "The Red Dance," which is screening this week at both the Uptown and Figueroa theaters. Miss Del Rio has the role of a Russian peasant and Farrell appears as a member of the aristocracy.

Two entertaining talking Vitaphone acts, and Fox Movietone talking news are featured on both programs and an added feature at the Uptown is Sam West and his West Coast Syncopators.

United Artists

"The Battle of the Sexes," D. W. Griffith's second personally directed production for United Artists, is at the United Artists' Theater. Telling a story of modern life and problems, the production boasts a cast headed by Jean Hersholt, Belle Bennett and Phyllis Haver. William Bakewell and Sally O'Neill appear in the juvenile roles. Short subjects and an overture will complete the new program.

Warners'

"State Street Sadie," another Warner Brothers' Vitaphone talking picture, opens an engagement for two weeks only at Warner Brothers' Theater tomorrow afternoon. Conrad Nagel heads the cast, which also includes Myrna Loy, William Russell, Georgia Stone and Pat Hartigan. Archie Mayo directed. The story is by Melville Crossman and scenario by E. T. Lowe, Jr. "State Street Sadie" tells the story of a Chicago flapper, whose father, a police officer, has been murdered while trailing a bank robber. Larry Ceballos will offer another of his revues, "Gorgeous," with a brand-new cast of principals.

'MOTHER KNOWS BEST,' TRIUMPH

(Continued from Thirteenth Page)

monologue by a favored artist and Mr. Jolson has the advantage of bringing to talking pictures precisely the same quality of showmanship and vocal advantage that he displays on the stage.

BETTY BRONSON LIKED

The odds are vastly in favor of the new picture. In fact, no odds exist. "The Singing Fool" is a natural. The reception given the entertainment was tremendous. The supporting players acquit themselves well in dialogue, this being especially true of Betty Bronson whose enunciation and vocal qualities reflect the delicate charm of her personality. Josephine Dunn has likewise made a favorable impression in her talking debut, while the artless prattle of the child, David Lee, seemed second only to the efforts of Mr. Jolson himself in stirring the hearts of listeners.

Another triumph even more personal was scored by Jack Dempsey and Estelle Taylor at the opening of "The Big Fight" Tuesday night, attended by more excitement than is usually seen in Broadway theaters. Despite naive and trite material, the critics have applauded its movement and climatic punch when Mr. Dempsey battles with his opponent. In fact he enjoys the unique distinction of being the only actor who by the mere stripping of his sweater can cause an ovation. The action of the couple has been praised by the more restrained reviewers because of its spontaneity and naturalness. Cautiously announced at first for but four weeks the piece now seems likely to run indefinitely.

WATER-FRONT STORIES

"The River Pirate" at the Roxy and "The Docks of New York" at the Paramount, have much in common so far as characters and locale are concerned but their treatment differs widely and each has proved highly popular. The former is thought to adhere more to conventions than the latter for it romanticises the river and those who ply upon it, while the latter concerns itself more with stark realities and murky atmosphere. Toward the end of the picture this is done at a sacrifice of interests for the proceedings drag and the characters play with the deliberation of Greek tragedy. But as a whole it is an impressive work in the opinion of the majority. Excellent performances are contributed by all the players in both films.

"The Camerman", at the Capitol in conjunction with a personal appearance of the juveniles of "Our Gang" has filled the theater to overflowing. Apparently either attraction would have done as much, but the combination has proved irresistible and in the opinion of those whose verdict finds its way into print, Mr. Keaton finds himself with his best picture in a long time. It is consistently amusing, skillful and active, and his unwitting participation in the tong war in Chinatown is one of the best sequences he has ever made, though it is a matter of regret to many that the name of his Simian coadjutor is kept secret, for the monkey's "acting" is of stellar importance.

OLD MELODRAMA

"The Whip" at the Strand has the advantage of a beautiful production and competent acting by a cast of favorites, but in the main it is a bit dull in spite of a wreck, a race and a spectacular hunt ball. For all its richness of investiture its origin is easily traceable to the old-fashioned melodrama which once held sway when the world was considerably younger.

Paul L. Stein is applauded for the brilliance of his direction in "Man Made Woman" at the Hippodrome, which should be the last house in the world to show such a distinguished work. Its lack of excitement is more than made up for by direction, acting and the exquisite taste of its settings, but these advantages are scarcely to be counted upon to impress audiences who are attracted to small-time vaudeville. Mr. Stein's work has been compared to that of Lubitsch and St. Clair, without the slyness of the former or the humor of the latter, but with a lightness, delicacy and originality that either might be proud of. In keeping with the spirit of the piece, it is no surprise to find gently skillful acting the rule with Leatrice Joy as blithe as a May morning and Seena Owen making her reappearance noteworthy with a graceful and distinguished performance.

LAST PERFORMANCES TODAY
NEVER AGAIN THIS YEAR
LILAC TIME
STARRING COLLEEN MOORE

CIRCLE
TOMORROW NIGHT!
Motion Picture Stars and the Public Will See and Hear
William Fox's First Great
TALKING PICTURE
DIALOGUE—SINGING—DANCING—MUSIC
WILLIAM FOX PRESENTS
HIS FIRST TALKING PICTURE
"MOTHER KNOWS BEST"
BY
EDNA FERBER
A Great Story of Back Stage Life
With
MADGE BELLAMY-LOUISE DRESSER-BARRY
Directed By JOHN BLYSTONE
DIALOGUE WRITTEN BY EUGENE WALTER
THEATRE AND STAGE EMBELLISHMENT BY CHARLES
PRESENTED BY THE FOX-MOVIETONE
FIFTEEN MINUTES WITH
GEORGE BERNARD SHAW

WEST COAST Theatres
—If you go to the theatre for pleasure . . . relaxation . . . comfort . . . entertainment . . . here's where you most appreciate a West Coast Theatre.
CARTHAY CIRCLE
AT THE CROSSROADS OF THE HEAVENS!
WINGS
LOEW'S STATE
LON CHANEY
WHILE THE CITY SLEEPS
A great M-G-M all talking
ANITA PAGE—MAE BUSCH
Jack Conway directed
HEART MUSIC
RABBI WISE
AIMEE McPHERSON
METROPOLITAN
WHAT L. A. WANTS THIS GANGSTER OUT!
and how he runs the under
GEORGE BANCROFT
in
The DOCKS of NEW YORK
with BACLANOVA
HENRY BUSSE

SEE THEM HERE
UPTOWN
Dolores Del Rio
Chas. Farrell in
"THE RED DANCE"
with Mortimer
Vitaphone Talking Vitaphone acts
Fox Movietone TALKING NEWS
on the stage
SAM WEST and his SYNCOPATORS
RITZ
TODAY
"TENTH AVENUE"
Phyllis Haver
Joseph Schildkraut
Victor Varconi
—AND—
TALKING NEWS
Weekly
Lois Moran
in
"Just Married"
with Ruth Taylor, James Hall, Lilia Lee
BOULEVARD
on the stage
Speed and Class
Boulevard Revue
featuring
JIMMIE HODGES
and GREAT CAST

TODAY
SHRINE THEATRE
PAULINE FREDERICK
in "DEVIL'S ISLAND"
LAURA LA PLANTE-SILK STOCKINGS
C. SHARPE MINOR
at the 100,000 ORGAN

The DRAMA and Theater News

REALM OF STAGE



CLARA VERDERA AND LESLIE AUSTEN IN "THE WOODEN KIMONO" PRESIDENT

DOROTHY BURGESS IN "THE SQUALL" BELASCO

GENE LA BUONO, BURBANK

GEO DESMOND IN "EAST IS WEST," LINCOLN

VELMA BARBER, FOLLIES BURLESQUE

JOHNNY JONSTON AND AL FIELDS IN "HAPPY DAYS" MAYAN



JOAN MACLEAN IN "ARMS AND THE MAN" VINE

BETTY COMPSON IN "COURT-MARTIAL" PANTAGES

Current Drama

The stage calendar for the week offers considerably more excitement for the theater than has prevailed in Los Angeles in some months. Three plays will open between today and Tuesday.

First will be "The Shannons of Broadway," Broadway comedy of last season relating the trials of a vaudeville couple who try to run a small-town hotel. It opens with today's matinee at the El Capitan and with Mrs. James Gleason in her original role.

Next comes "The Squall," a torrid drama of a fugitive gypsy girl, also from the New York stage of last season, and to be seen in Los Angeles beginning tonight on the Belasco stage. Dorothy Burgess, Bertha Mann, Frederic Burt and Charles Brokaw are in the cast.

On Tuesday then will arrive Dixie McCoy's first production at the Hollywood Music Box, the drama, "Tarnish," by Gilbert Emery with Virginia Valli, Albert Gran and Barton Hepburn in the leads.

Other offerings of the week are "Lombardi, Ltd.," Hollywood Playhouse; "Happy Days," Mayan; "The Desert Song," Majestic; "Wooden Kimono," President; "The Devil's Disciple," Pasadena Playhouse; "Arms and the Man," Vine Street; Joseph Regan, Orpheum; Frank Keenan, Hillstreet, and Jack Holt and Betty Compson in "Court Martial" at the Pantages.

Belasco

"The Squall," hailed as one of the most daring plays of the past theatrical season in New York City, will tonight open at the Belasco Theater for a limited engagement.

The cast will be headed by Dorothy Burgess, who scored an emphatic success as Nubi, the gypsy homewrecker, in the same play in the East; Bertha Mann, seen last in Los Angeles in "The Devil's Plum Tree;" Frederic Burt and Charles Brokaw have the two leading masculine roles.

The story of "The Squall" has to do with a fugitive gypsy girl, sheltered from the wrath of her brutal mate, devastates the household of her benefactors with her wiles and witcheries.

El Capitan

"The Shannons of Broadway" is a play about actors, but not about theatrical life, says Lucile Gleason, who will play her original role of Emma Shannon in the Broadway comedy hit with the Henry Duffy Players at the El Capitan, starting with the matinee today.

James Gleason, who wrote "Is Zat So," "The Fall Guy" and who has just completed "Mr. Bones" for Al Jolson, wrote "The Shannons of Broadway" for his wife. They co-starred in the comedy throughout its thirty-five weeks' run at the Martin Beck Theater in New York last season.

Hollywood Playhouse

Carrillo asserts that "Lombardi, Ltd.," now playing at the Hollywood Playhouse, contains a fine lesson for theatergoers. "It teaches the value of cheerfulness and of belief that the world is a good place to live in," says the star. "Tito gets a terrific bump that almost destroys his love of others, but he recovers in time and the result is that the reward is waiting for him. Although I have played Tito several thousand times, it still is my favorite stage character."

Mayan

At the Mayan Theater is "Happy Days," described as a "whirlie-girlie" show. The music is by Leo Flanders, while the book is credited to Max Dill, C. D. McGettigan and Harrington Reynolds. In the cast are May Boley, last seen here in "Hit the Deck;" Harrington Reynolds, Fields and Johnston, Ruth Golden, Don Carroll, Buddy Wattles, Virginia Cleary, Richard Cramer and others. The scenes of "Happy Days" are laid at Pebble Beach.

Music Box

Dixie McCoy's production of the New York success, "Tarnish," opens Tuesday evening at the Hollywood Music Box. The drama was written by Gilbert Emery, author of "The Hero," and other dramas popular in both London and New York.

The cast is headed by Albert Gran and Virginia Valli, both popular screen stars. Others in the cast are Pauline Garon, Barton Hepburn, Fan Bourke, Maude Turner Gordon, Mattie Edwards and Duane Thompson.

Majestic

Lillian Albertson's production of "The Desert Song," which has broken every known record for Los Angeles, at least as far as musical plays are concerned, goes into its fortieth week at the Majestic. It is now in its concluding weeks and will then start on an extended tour of the country. It is a noteworthy fact that during this entire time the cast has remained identically the same with Perry Askam, Johnny Arthur and Tanzi, still heading the company of 100, which includes the male chorus that has attracted widespread favorable comment.

President

"It is necessary for any mystery play to have a certain amount of comedy," asserts Helen Keers, who plays the comic and terrified Aggie in "The Wooden Kimono," which the Henry Duffy Players are presenting at the President. "If it didn't the tension would be too much for an audience. There is a certain chill and fascination about a mystery play, but if the tension is prolonged too much the audience gets almost hysterical. A good laugh in the right place relieves the tension."

Pasadena Community Playhouse

"The Devil's Disciple," a George Bernard Shaw tirade against Puritanism, is at the Pasadena Community Playhouse. Irving Pichel, last seen as Lazarus in "Lazarus Laughed," leads the cast which numbers as well Ralph Freud, Helen Hardison, Samuel Hinds and others.

Vine-street

A production of Bernard Shaw's comedy, "Arms and the Man," is at the Vine-street. Edward Everett Horton, of course, appears, while Florence Eldridge, who starred in the Theater Guild production of this play, is to be seen as Raina.

Orpheum

Joseph Regan, young Irish-American tenor, will hold over a second week at the Orpheum on the program beginning today. Other features of the new bill will be Arthur Byron, stage star with his wife and two daughters in "A Family Affair," and Ralph Olsen and Sue St. John in dance specialties. Harry Norwood and Alpha Hall, Raymond and Wells, Al Abbott, Fantino Sisters and Percival Potter complete the program.

Hillstreet

Frank Keenan, stage and screen star, headlines the Hillstreet Theater program for the week starting today, appearing in "The Second Performance," a playlet. Other Keith-Albee-Orpheum stage attractions scheduled include the Music Art Revue, Jay Velie, Franklin D'Armore and Company, Charlie Wilson and The College Flirt.

Pathe's "Love Over Night," a comedy romance with Rod La Rocque, Jeanette Loff, Tom Kennedy and Mary Carr, will be the screen feature. Edward H. Griffith directedr

Pantages

"Court-martial," co-starring Jack Holt and Betty Compson, is billed as a special attraction on the new bill opening tomorrow at the Pantages Theater. Difficult feats of horsemanship by the stars are of particular note in the feature.

In addition to the stars the cast includes Pat Harmon, Doris Hill, Frank Lackteen, Frank Austin, George Cowl and Zack Williams.

Six acts of Pantages vaudeville will be seen on the stage.

Players Make Up Comedy to Fan's Delight

This week is "Extemporaneous Week," at the Burbank Theater, Sixth and Main streets.

In other words, instead of going by the lines in a script the favorites will indulge in "making up" their gags as they go along.

It all started last week, when, after the show had been decided upon, two or three dozen of funny gags were suggested, and presented "on the spot" much to the delight and satisfaction of Burbank patrons, who are said to have found more than the usual amount of laugh-provoking material than heretofore.

Lee "Bud" Harrison led the honors last week for sudden and unexpected laughs with Bob Greer a close second and the Burbank Quartet third.

With George Clark, Ruby Darby, Parker Gee, and the others of the cast conspiring with Claude Kennedy and his recording orchestra for amusing ideas, this week's bill should go over the top, it is said.

Ten beauti:s were added yesterday to the Burbank chorus, which will also, this week, deviate from routine, and do their own stuff.

Follies Books Feature Bill

"Night Club Girls," which starts today at the Follies, is a fascinating burlesque and one which is bound to meet with the approval of theatergoers. The comedy element will be provided by Chic Barkham and Max Coleman, dialect comedians.

Billie O'Neill, who is a "bundle of pep," will introduce a live-wire number and Soubrettes Hazel Miller and Miss Wagner will feature two brand new song and dance specialties. The forty young ladies of the chorus have been specially trained to execute a cycle of ensemble numbers said to be of metropolitan magnitude.

MILESTON TO DIRECT

Lewis Milleston, director of "The Racket," is to direct a production for Paramount. The title or subject has not yet been announced.

"SQUALL" RIDES IN VIEW

Opening Begins Run at Belasco Tonight

Burgess Seen as Wild Gypsy Girl

Personifies New Type of Ingenue

MORROW IGHT! At 8:30

Picture Stars and the Public Will See and Hear

m Fox's First Great KING PICTURE

SINGING—DANCING—MUSIC

OF WORLD-FAMOUS SCREEN STARS

LIAM FOX PRESENTS RST TALKING PICTURE

OTHER WS BEST

BY A FERBER

BACK STAGE LIFE . . . A TITANIC STRUGGLE

LOUISE DRESSER - BARRY NORTON

By JOHN BLYSTONE

WHITTEN BY EUGENE WALTER

ELLISHMENTS BY CHARLES JUDELS — DIRECTED BY

VIETONE TRIUMPH

N MINUTES WITH BERNARD SHA

IN THE PRESENCE OF THE WORLD'S MOST

to the theatre for pleasure . . . relaxation . . . entertainment . . . that's when appreciate a West Coast Theatre

ANCES TODAY THIS YEAR

AC TIME

Continuous 11:00 A.M. to Midnight

Matinee Today

Matinee Tomorrow

Matinee Wednesday

Matinee Thursday

Matinee Friday

Matinee Saturday

Matinee Sunday

Matinee Monday

Matinee Tuesday

BOOKS and Their Makers

BROMFIELD PROBES RELIGION

Story of Annie Spragg, Daughter of Religious Faker, Reveals Basic Likeness of Two Seemingly Widely Divergent Passions

BY LILLIAN C. FORD

THE STRANGE CASE OF MISS ANNIE SPRAGG. By Louis Bromfield. Frederick A. Stokes Company, New York.

Louis Bromfield dubs his new novel "a holiday in Italian baroque." It is as the publishers say, a probing into the twin mysteries of love and religion and the confusion that lies between.

In the beginning was the prophet, Cyrus Spragg, who in the covered-wagon era set himself up as an itinerant preacher. Finding that he had the power to draw a following, especially among women, he founded a cult. He was a charlatan, a rogue and a sensualist, but he had a power that few women could resist.

From him sprang Uriah Spragg and Annie. Uriah realized all the evil of his father's life and thought by living austerely to atone for it and keep himself and his young sister safe. But Annie proved to have some of that disturbing attraction that had set her father apart. Of this came tragedy, with Annie left broken and half insane, to take refuge in Italy.

In order to tell his story and point his moral Bromfield moves from Italy to Illinois and Iowa and then back, with divagations in London and Brighton.

He begins with an account of the interest in the death of Annie Spragg, who had for years lived in Italy and had wandered here and there, always dressed in a shabby black dress that dragged the dust, a ruin of a picture hat, a heavy veil, and with white gloves on her hands. After death scars on her hands and body led an overwrought nun and some excitable poor folk to believe Annie a candidate for sainthood.

In due time Bromfield works back to the story of Annie's father. But before he has told this story he leaves it for Italy and a certain fascinating priest and an equally fascinating princess. From this he goes back to the American prairie and gives the Spraggs another turn.

The trouble is that Bromfield is trying to tie too many ends together, to make connections that are not inherent in the characters or the events, to bring too many people at one time across his bridge of passion and religion.

So, though there is good character presentation here, there is no satisfactory story. The imagination is stirred, the interest is aroused, but the reader is baffled and annoyed by the method or lack of method adopted. Of course one is aware that there is a philosophy of life presented, however, ironically, and that there is much between the lines. But that is not enough. In a novel we want a story, not eight or ten, and we want to know whose story it is. Thornton Wilder did this sort of thing successfully in "The Bridge of San Luis Rey," but his device was so clever that it worked.

Bromfield in his first novel, "The Green Bay Tree," did his best work. As he grows more fashionably cynical he gets farther away from the intensity and reality and drama of life, which he so ably caught in his earlier work, which includes "Possession."

HERITAGE. By Rose C. Feld. Alfred A. Knopf. New York.

This first novel is a well-written chronicle of the lives of three generations of Wetherbys, who lived their narrow lives on a bleak New Hampshire farm.

First there was Joel, who in his youth had thought to escape beyond the mountains, but who had married Sarah, which meant settling down on the farm. At 50, we are told, Joel was a tired old man waiting for the release of death. Sarah, only five years younger, stood as straight and erect as the day she was a bride.

Joel's son Ernest would have left the farm when he married Rachel, the daughter of French settlers. But he was told that when Joel died the farm would be his. So he stayed on, and Rachel put up with the hardness and ugliness of her life in Sarah's house. After Joel's death the farm became not Ernest's but Sarah's. Here the indomitable, hard-spirited, hateful old woman made every one miserable.

Very ably the author pictures the grilling, heart-breaking life, hard enough without Sarah's cruel dominance. Into it was drawn at length Ernest's son, Lucian, and his young wife, until four generations lived and hated in the unhappy house.

The character development is well portrayed, with Rachel growing wise and mellow; Sarah, vain and crafty; Ernest, weak and discouraged; and Lucian learning to accept the results of his own acts.

A LITTLE CLOWN LOST. By Barry Benefield. The Century Company, New York.

Barry Benefield in his first novel, "The Chicken Wagon Family," adopted the whimsical, sentimental, amusing when not grotesque style of story. In his second book, "Bugles in the Night," he continued in the same strain. Now in "A Little Clown Lost" we have another tale that appeals to grown-up children.

Here we have the dreamy-eyed, good-as-gold Phoebe Dibble, who innocently worms herself into the life of Shep Tideboy, upright orphan who lives alone on his run-down Louisiana plantation. When Shep's guardian, accompanied by the Sheriff, comes to compel Shep to go to school, the boy and girl run away together and marry.

Then Shep develops an altogether surprising love of learning,

(Continued on Page 27, Column 1)

The Tenderfoot

ROBERT AMES BENNET
Author of "Ken the Courageous," "Go-Getter Garry," etc.

Under the "bludgeonings of chance" some men crack, others temper like steel.

Dick Safford had been through one war—but no war like this! You'll follow his amazing fight as breathlessly as if you had bet your last cent on Dick.

A. C. McCLURG & CO., Publishers

The BOOK MART for booklovers and collectors

ART

DE YOE ART STUDIO. MI. 5628. Art Miniatures, Photos, Window Displays, Real Estate Airplane Maps.

ARTISTS' MATERIALS, ALL KINDS. ARTISTIC PICTURE FRAMING. P. H. RAMPA, 531 W. 8TH ST. VA. 0211.

We teach Hand Weaving and supply looms and yarns. You will find hand weaving a very fascinating occupation. HEWSON HAND CRAFT STUDIOS. 1501½ W. 7th ST., LOS ANGELES.

HERBERT J. TILLY—TU. 6688 ARTIST-DESIGNER—ILLUSTRATOR Booklets to Posters — 406 S. Main St.

BIBLES

The greatest BOOK in world's history THE BIBLE OF BIBLES See display ad. J. F. Rowny Press.

BOOKS

WATCH YOUR WORDS

Precisely the book you should have. It lists the 19,000 desirable expressives in English which all people know and understand, but nine-tenths of which, by reason of sloth or neglect, they fail to utilize. This book arranges the elect words in twenty groups, from the best one and two-syllable jewels (the pride of English) to the least attractive five and six-syllable necessities. No rules, no grammar; just glorious, naked words, ready to be chosen and clothed in colorful English. PRICE 50c in STAMPS THE CHIMES PRESS 1230 S. MAPLE AVE.

THE BOOK Circulating Library Club Latest in Fiction and Nonfiction. 4856 Beverly, just E. of Western. HE. 4202

RUSSELL'S BOOK STORE BOOKS BOUGHT — RARE BOOKS Stamp Collections. 633 W. 8th St.

UNITY TRUTH CENTER Book & card shop. Lectures on health & prosperity daily. All welcome. 511 W. 7th

YE OLD BOOK NOOK Rare books, 1st editions, standard sets. 6308 SUNSET BLVD. HE. 3407.

BOOK BINDING

FINE BINDINGS Hand Tooling and Special Designs BY ARTIST CRAFTSMEN Extra Bindings or Protective Cases for first editions, manuscripts and association items made to order. TIMES-MIRROR PRINTING AND BINDING HOUSE 118 South Broadway Los Angeles TRinity 8631

BIND THAT BOOK! To use it, to preserve it, to enjoy it. The cost will not be prohibitive. Ask us about it. WE. 1701. Pacific Library Binding Co. 770 East Washington st., Los Angeles.

BITTEROLF BINDING CO. INDIVIDUAL BOOK BINDING 233 S. BROADWAY. TU. 9494.

BOOK SHOPS

LARGEST between Hollywood & downtown. Circulating library. WILSHIRE STATIONERS, 641 S. Western. WA. 1560

BOOKS BOUGHT AND SOLD. MU. 9972. CALIFORNIA BOOK CO. 218 W. 1st st. Our Motto is to Satisfy.

COINS

HARRY J. LELANDE, 518 Douglas Bldg. Stamps and Coins Bought and Sold. Entire Collections or Single Items.

ORVILLE P. HAYES Rare Coins and Paper Money Bought, Sold or Exchanged. 606 S. Fremont.

ENGRAVING

BOOKPLATES FROM COPPER ETCHINGS DESIGN YOUR COAT OF ARMS OR INDIVIDUAL DESIGN. NORMAN O. MACKAY CO. 3566 UNIVERSITY AVENUE. RIchmbolt 4019.

PRINTING & PRINTERS

ARTISTIC PROGRAMS and stationery for artistic and literary people. E. S. Hartson Printing Co. 1212-14 W. 8th st.

PRINTING, RAPID SERVICE PRESS GENERAL PRINTERS. 306 W. Washington st. WE. 9076.

PUBLISHERS

Cal. Eagle Publishing Co. 947 S. Central ave. VA. 9244.

EXCELSIOR PUBLISHING CO. Printers, Publishers LINOTYPERS J. A. BRUNETTE, MGR. 224 E. 11th St. WE. 8520

WRITERS—We publish books to order, revising type, copyright. Family histories. WETZEL PUB. CO., INC., 336 S. Broadway, 4th Floor. Free booklet.

STAMP COLLECTING

BERTRAM W. H. POOLE POSTAGE STAMPS and Old Correspondence Bought and Sold. Large Stock on Hand. 620 WASHINGTON BLDG.

WRITERS

Manuscripts edited, revised & criticised. Spec. conferences for short-story writers. Representing Harold Vinal, Ltd., pub., N. Y. Agency service through Editorial Service Bureau of N. Y., which has its western office at 1817 Ivar Ave., Hollywood. Hrs. 10-3 Mon., Tues., Thurs. Ph. for apt. GLadstone 0626. Olive Burchfiel.

WRITERS, MAKE MONEY Good stories wanted. Phone Editor, WRITERS' SERVICE BUREAU, GR. 8495

MANUSCRIPTS

FREE LITERARY ADVICE— Mss. criticised by exp. writer, 50c per 1000 words. Stories corrected, revised, typed. Essays, club papers, etc., wri. to ord. M. L. Mauldin, B. A. M. A. 424 S. Spring, Rm. 419. VA. 0224.

MANUSCRIPTS TYPEWRITTEN AND REVISED Wide Experience Revising Manuscripts and Plays. MORRIS, 317 Lincoln Bldg.

Group of European and American Authors



BARRY BENFIELD AUTHOR OF "BUGLES IN THE NIGHT"



COSMO HAMILTON FROM WOODCUT BY HARRY A. VAN VALKENBURGH



SIR PHILIP GIBBS FROM WOODCUT BY BERTRAND-ZADIG



DOSTOEVSKY FROM WOODCUT BY MABEL PUGH

Contemporary Publications

THE MURDER OF MRS. DAVENPORT. By Anthony Gilbert. Lincoln MacVeigh, the Dial Press, New York.

Here is a new mystery story with a mystery author, who hides himself under a fictitious name. Like our Willard Huntington Wright, this author considers it not quite up to his own high standard to write detective fiction. Probably, if success rewards his efforts, he will, like Wright, come out in the open later. With "The Canary Murder Case" and the other Philo Vance stories selling by the hundreds, Wright has proved that mystery pays better than criticism or art.

Helena Davenport was a handsome woman with a past. When she was found strangled in her own apartment half a dozen suspects might have been unearthed. But investigation showed a clear trail to the scientist, Sir Denis Brinsley. When Sir Denis was arrested and refused to answer certain important questions, it looked bad.

But Scott Egerton, Member of Parliament, saw that the trail leading to his friend, Sir Denis, was too perfect and, by hook and crook, he discovered the facts that enabled him to piece together the true story of the crime.

It's well plotted and well rounded. Who wrote it?

WILL O' THE WISP. By Patricia Wentworth. J. B. Lippincott Company, Philadelphia.

This is another of the popular "Now You See it and Now You Don't See it" order of tales, but it arouses the jaded interest of readers by wearing its mystery with a difference and letting professional detectives severely alone.

David Angus St. Kenn Fordyce, a young English architect, while traveling in the Antipodes, met a young girl whose father had suddenly died and left her without means of getting to London, where her only relative, an aunt, named Nelly Smith, was living. David was at the time newly "crossed in love," and in a particularly reckless mood. Also he deeply pitied the 16-year-old Erica Moore, who, even if she succeeded in reaching London, might never find her aunt with the undistinctive name, so as one way out of the muddle David married Erica and sailed with her for England.

The vessel on which the pair embarked went to bits in a gale when ten days out from Melbourne. Erica, with the other women, was placed in the first boat to be launched from the sinking ship, while David followed in a later one. The first boat never reached land, and David, after lingering in Cape Town for months in hopes of hearing from it, left his address with a well-known solicitor and returned to England.

For two years he had no news, and then he found in his daily newspaper a notice with no appended address or other means of identification, which read: "David A. St. K.: Your wife is living." When the notice appeared a second and third time. David placed his announcement in the same column which stated that "Anyone giving information with regard to Erica Moore will be rewarded," and added his office address. Of the coil in which this advertisement involved him, how David managed to unwind it, and what he found at its end the novel interestingly tells.



The Red Dancer of Moscow

by H. L. GATES

Author of "Joanna" "Vivian," Etc.

A VIVID STORY

Now on Sale $2.00

BARSE & CO. NEW YORK

DOSTOEVSKY'S WORK EVALUATED

German Writer Invades New Field With Critical Review of Life and Craft of Great Russian Novelist

REVIEWED BY ARTHUR MILLIER

DOSTOEVSKY. The Man and His Work. By Julius Meier-Graefe. Translated by Robert H. Marks. Harcourt, Brace & Co., New York.

Julius Meier-Graefe, who has hitherto written only critical studies of painters, invades a new field with "Dostoevsky." Scarcely a work that the general reader will enjoy, its modern-painter style of building up by means of a thousand little touches put on at random will prove disconcerting to many. But it marks a mile-post in Dostoevsky appreciation.

The life and work of this epileptic Russian of the nineteenth century, described by Brandes in his letter to Nietzsche, as "a great poet but an altogether detestable fellow, altogether Christian in his emotions, and quite 'sadique' at the same time," are treated as indivisible. To be sure he makes a hero of him, but decidedly he understands him better than earlier critics, because he is legitimately in that line of self-torturing evangelists beloved of this German, who so well understood Vincent Van Gogh, and, we can only surmise from many hints, will some day give us a more sympathetic study of Rembrandt than is now available.

Sensitized by harsh experiences and poverty, Dostoevsky became the poet of the "feelings." In those wildly moving novels, superficially of the detective breed, only the feelings matter. Love of Russia, a belief that western "clockwork" civilization had no value for his people, and faith in the "Russian Christ," necessitated by his axiom that "each is guilty for all," these leading ideas motivate all his tales. Perhaps the most signal service of Meier-Graefe's study is to trace the development of his essential ideas, the evolution of characters, which, in the earlier works are often comic and unreal, into the unsurpassed human beings of "The Idiot" and "The Brothers Karamazov."

UNFAVORABLY COMPARED

Dostoevsky always thought of himself as the journalist, and hence many critics have maintained that he produced journalism and not art. They compared him unfavorably with the agate-worded Flaubert, even with the polished, Westernized Turgenev. But "that is how he always set about, went to small folk, looked at them, revealed them and whispered thoughts and feelings to them."

So the German sums him up, with that enthusiasm that gives life to his book. Schiller was his youthful inspiration and all of Dostoevsky seems to have formed young. His life and work is a development of these Schilleresque themes. Even prison and army life could not kill the sweet-voiced singer who won Russia with the music of poverty in "Poor Folk." That Christian and sinner were one in the man is proved by his treatment of his unfaithful first wife. More, the idea that Dostoevsky was an essentially unhappy or gloomy man is refuted. But how could such a man, whatever he might suffer, be anything but happy in such a dramatically illuminated world?

SUCCESS TURNS HEAD

Who does not know those early self-portraits of Rembrandt; vain, overdressed, extravagantly gesturing. An unbearable fellow. That was the young Dostoevsky of "Poor Folks." Run after in society, squandering his new-made money, his head quite turned. No, not quite turned, perhaps, because here came "The Double," the first bitter taste of that obscure world of impotent brooding that was to blossom many years later in "Letters From the Underworld."

A few ideas but they could only be expressed at the right time. "I am a sick man, I am a vile man!" So begins that intolerable monologue, and surely the author who cannot create as he wishes is also speaking.

Intoxicated with success and then to be completely humiliated and forced into close contact with mire. How to escape from the mire? How to be a "human being" and not "a louse?" That was Raskolnikov's problem in "Crime and Punishment," on which he erected his fantastic "superman" murder and finally went off to Siberia, wearing, but not embracing, the cross.

After "Crime and Punishment" Dostoevsky's sketch-books, and sometimes, Meier-Graefe shows us, his hasty, inferior novels were nothing but sketch books for greater works—reveal him vacillating between the "great sinner" hero and the "Christ-man" hero. In "The Idiot," last book but one, and incomparably greater than any that preceded it, Christ triumphs. Yet his sketches show he intended the Idiot to be a sinner. There is no sin in this Prince Myshkin, only ill health, and so while he is not "the positive hero," he remains one of the author's greatest figures.

But in "The Brothers Karamazov," final and most complete statement of all Dostoevsky's fluid ideas, man himself triumphs. In this terrific struggle of a father and four sons it is Dmitri who wins us as he won his author. Whatever his original intention we are gripped by the father and this son. Old man Karamazov, sensualist, but vital to the core. The son, "a man in every fibre of his being, in good and in evil." Here at last is the "positive hero" and he is simply man. Alyosha, the Christman, resumes his time-old role of mediator.

To Meier-Graefe, Dostoevsky is the special spokesman to our century. Where others have given us art or realism he has spoken and revealed life. Now, when castes break down, when man leaves behind that world of hardy noblemen and clowns that Shakespeare knew, this man reveals again the surprises of the human soul, made now of more delicate and doubtful stuff.

Here you are, gentlemen! And in

(Continued on Page 27, Column 1)

Gossip of the Book World

"Fat Cats" flourish in American politics, according to Frank R. Kent in "Political Behavior" (Morrow.) He defines a "Fat Cat" as a man who, having reached middle age and achieved success in finance or business, yearns for public honor and prestige. Among the most notable "Fat Cats" are Andrew W. Mellon and Senator T. Coleman Du Pont, according to Kent.

On the 28th of September, in the twenty-eighth year of this century, Joseph C. Lincoln's twenty-eighth work of fiction will be published. This surprising coincidence, Mr. Lincoln's publishers, Appleton, insist is not intentional, but in the words of Brother Juniper is "an act of God." "Silas Bradford's Boy" is the title of Mr. Lincoln's new novel.

"Brief Candle," by Norman Venner, pictures Oliver Honey, cynical, hard, embittered by the war, who learns he has six months to live, and continues to thumb his nose at life. The novel is concerned only with these six months, and moves swiftly and artistically to a satisfying climax. (Bobbs-Merrill.)

Heading the list of nonfiction best sellers (as compiled by R. R. Bowker) is Maurois's biography of Disraeli, seven months after publication. As Laurence Stallings remarked: "'Disraeli' is not only a book of a month. It is a work to go on the shelf in the library where old books are kept, where the ones are stored that are withdrawn from time to time, to be read again and pondered over."

"Youth's Last Stand," by Percy Marks, which is his first college novel since the sensational "The Plastic Age," begins in College Humor for October. It is the story of a college boy who went to school determined not to be "collegiate" and to secure the utmost in education without letting his efforts be dissipated on rah-rah activities.

"Lad," the collie, is one of the most loved characters in America. Actually millions of readers, young and old, know and love this remarkable dog. His master, Albert Payson Terhune, is writing about him again, and for the Red Book exclusively. There can and will be no more popular feature to dog lovers than "The Whisperer," a new story of Lad in the Red Book Magazine for October.

"Why have you never tried free verse," an admirer of "The Rubaiyat of Omar Khayyam, Jr.," and "Nautical Lays of a Landsman" asked Wallace Irwin recently. "Why should I?" replied Irwin with the admirable and direct logic of Hashimura Togo. "The only difference between modern verse and modern prose is in the typesetting." Whereupon he took part of Chapter XXXVII in his new novel, "Lew Tyler and the Ladies," and cut off the lines into the form of vers libre.

The many secret episodes entered on the Goncourt brothers' diary which has lain entombed for thirty years, owing to the provisions of the Goncourts' will, are now revealed for the first time in "Zola and His Time," by Matthew Josephson, which is being published by the Macauley Company. For forty years the Goncourts, who were in the center of French literary and political life, wrote this immense journal, which contained the memoirs of all the celebrities of Europe between 1855 and 1895. Suits have been brought against the executors of their will by relatives of prominent people mentioned therein, so that these secret memoirs might be published. Few living people have seen these hidden volumes of the Goncourt memoirs and among them Matthew Josephson, who now gives their significant details in "Zola and His Time."

YOUR ANCESTRY—If you are interested in your family history send 10c in stamps for 168-page priced catalogue of our Genealogical Books.

GOODSPEED'S BOOK SHOP 7 Ashburton Place, Boston, Mass.

"The greatest Book in the world's history."—

The BIBLE OF BIBLES

This epoch-making Book of 432 large pages is filled with the essence of the wisdom of all the ages. Invaluable to clergymen as well as the layman.

Price $7.50. Descriptive literature on request. For sale by local booksellers, particularly at Robinson's and Parker's Book Store. J. F. ROWNY PRESS, Publishers, Los Angeles.

IS CIVILIZATION MENACED?

Writer Says That Mechanical Skill in Device of Destruction Outruns Moral Restraint, Threatens World Chaos

BY THOMAS F. FORD

THE DAY AFTER TOMORROW. What is Going to Happen in the World. By Philip Gibbs. Doubleday, Doran & Co., New York.

Man's advance in science and genius in mechanics has carried him to dazzling heights of achievement. Progress along these lines is going forward with the speed of the winds. But man seems to be backward as ever in moral and intellectual progress. If he continues, thinks Philip Gibbs, before long our material civilization will destroy mankind.

What, Gibbs asks, will it profit man if he conquer the whole world of material things, discover the source of all vital energy and devise means for its utilization, if, after the means are devised, he turns them to destructive ends? It is the fear that we are on the verge of such a development, with its resultant debacle, that inspires men like Gibbs to speak out with words of warning as to what the future may have in store for a materially rich but morally bankrupt world.

Man has conquered the air. The "central blue" becomes a limitless ocean for his "argosies of magic sails" as it also becomes a means whereby one of these lone argonauts may be capable of dropping a giant engine of destruction upon a city and either by earth-rocking explosive force level it in ruins, or by some deadly vapor snuff out the life of every living thing within its confines.

Tennyson long ago foresaw this aerial development and its dangers when in his poem "Locksley Hall" he said:

"Saw the heavens filled with shouting, and there rain'd a ghastly dew
From the nation's airy navies grappling in the central blue.
Saw the heavens fill with commerce, argosies of magic sails,
Pilots of the purple twilight, dropping down with costly bales."

Statisticians and economists tell us that the supplies of fuel for power-producing purposes, such as coal and petroleum, are rapidly nearing exhaustion. It is this that has spurred the scientist to make prodigious efforts to discover new sources of

(Continued on Page 3, Column 1)

The most powerful book in its appeal to humanitarians since MOTHER INDIA!

Condemned to Devil's Island

by BLAIR NILES

A fictional biography, the first book in English to deal with the tortured dwellers in infamous and mysterious Devil's Island Penal Colony. Mrs. Niles tells with almost unbearable pathos the heart-rending story of thousands of men and of late years of women and children, who are torn from their homes and left to endure a life starved of sex and love and denied even the hope of release by death or sent home as broken men.

PROFESSOR HARRY ELMER BARNES writes: "I know of no other study in any language which gives so adequate picture of life in the convict colony. Her book is inevitably an international event."

"An epic of the living dead."—N. Y. Times. "It reads better than most novels, yet the inescapable thing about it is its everwhelming veracity."—N. Y. Herald-Tribune.

Illustrated by Ted Peters. At bookstores. HARRISON SMITH AND ROBERT HAAS, Publishers, New York



Thousands of New Words

Webster's New International Dictionary

Tarzan

Lord of the Jungle

Tarzan is probably the world's favorite hero since Robinson Crusoe. And Tarzan's personality was never more amazing, his feats more astounding, than in Edgar Rice Burroughs' latest.

A. C. McCLURG & CO., Publishers

Art and Artists

PAINTING and SCULPTURE
GRAPHIC and APPLIED ARTS

ATION MENACED?

hanical Skill in Devising W... utruns Moral Restraints and ...tens World Chaos

THOMAS F. FORD

ROW.
in the
ouble-
r.
e and
d him
ement,
going
winds.
kward
lectual
thinks
r ma-
man-
profit
whole
discover
y and
ed, he
on, if,
verge
its re-
s men
words
future
erially
rld.
r. The
mitless
magic
means
onauts
a giant
a city
explo-
or by
the life
its con-
w this
dangers
Hall"
about-
ghastly
navies
blue.
com-
ustle.
, drop-
ables."
tell us
power-
oal and
ng ex-
spurred
ous ef-
ces of

...power. There are scientists who believe that they are on the threshold of the source of all energy and that most any day the world may be startled by the announcement that the radio-active element is the key to myriad electrons that compose the atom has been segregated and that it will then only remain for the mechanical genius to step in and devise ways and means to control the element and put it to work for mankind.

Man has conquered time and space. The human voice is carried across the oceans on the waves of the ether so that the peoples and governments of Paris and London are but a few minutes apart, conversationally. Television has become a reality and its possibilities are as yet only partially realized. A ray has been discovered that penetrates darkness. The use of this ray will make the smoke screen ineffective. Of course it has its peace uses also. The fog-bound mariner will no longer be helpless, for this ray penetrates the densest fog. But a ray that will turn light in what heretofore has been darkness has possibilities for good and evil.

It is matters of such deep import as these that Mr. Ford discusses in this book covering the whole field of modern science, including telepathy, evolution, the function of the human body by means of gland operations, eugenic control, the world's food supply, synthetic foods, and the destructive possibilities of a new world war. He gives also a lucid exposition of the political phenomenons presented by Mussolini in Italy and Soviet Russia.

He points out that many scientists and leading thinkers are convinced that science's contribution may be a two-edged sword, fraught with equal possibilities for evil as well as for good. His personal viewpoint is a more optimistic one. While he admits that material progress has far outstripped moral progress, he remains in the main is an optimist. He is conservative, and cowardly and vicious as ever, he believes that there are forces for good that are working like a leaven that give hope.

(Continued on Page 17, Colu...

st powerful book in
al to humanitarians
OTHER INDIA!
demned
evil's Island
BLAIR NILES
the first book in English to describe the famous and mysterious Devil's Island Penal ... tells with almost unbearable realism the ... thousands of men cast off from civilization ... to starved of sex and hope until they ... lost home as broken men.
ELMER DAVIS writes: His ... study in any language which presents ... to in the convict colony. Your book is ... real event."
Illustrated
3rd Printing
At Bookstores
$3.00
HARCOURT, BRACE AND COMPANY
New York
New Words
are included in the Merriam Webster ... such as serendipity, broadcast, ... radium, static, Rubicon, paleography, ... ple, propaganda, etc. New words ... phrases are found such as Freud, ... Sandburg, Stalin, Lafollette, ... Constantly improved and ... up to date.
Get The Best—The
"Supreme Authority"
In courts, colleges, schools, ... Federal Court Decisions, ... Words, 32,000 Biographical ... Over 6,000 Illustrations. ... 100 valuable tables.
AT ALL BOOKSTORES, or write ...
G. & C. Merriam Co.
Springfield, Mass.
's New
ional Dictionary
THE MERRIAM WEBSTER
rzan
orite
nson
zan's
ever
feats
than
Bur-
Publishers

...OWED MODERNIST EXHIBITS

... Douglas Went to Paris to Study Modernism at ... and His Exhibition at Stendahl Galleries Shows He Was Not Idle There

(... Eleventh Page)

...ibits his queer ... and after the ... spotlight on ... I think that ... Van Gogh ... a de... painting in ... "naive" like ... could be ... free of ... bring the whole ... painting down ... ers. But it ... to underestimate ... ability of the ... and modernistic ... apart, conversationally. ... has become a reality ... its possibilities are as yet only ... realized. A ray has been ... that penetrates darkness. ... of this ray will make ... screen ineffective. Of ... has its peace uses also. ... mariner will no longer ... for this ray penetrates ... fog. But a ray that will ... light in what heretofore has been ... darkness has possibilities for ... evil.

It is matters of such deep import ... these that Mr. Ford discusses ... book covering the whole field ... science, including telepathy, ... the function of the human body by ... gland operations, eugenic control, ... world's food supply, synthetic ... and the destructive possibilities of ... new world war. He gives also ... lucid exposition of the political ... presented by Mussolini in Italy and Soviet Russia.

He points out that many scientists and leading thinkers are convinced that science's contribution may be a two-edged sword, fraught with equal possibilities for evil as well as for good. His personal viewpoint is a more optimistic one. While he admits that material progress has far outstripped moral progress, he remains in the main is an optimist. He is conservative, and cowardly and vicious as ever, he believes that there are forces for good that are working like a leaven that give hope.

(Continued on Page 17, Column 6)

of color, their strong sense of the "personality" of the place depicted. Certainly he has succeeded here.

The large cafe scene, reproduced here, has this truthful feel to it also, and so has the amusing double portrait of a French cafe proprietor and his wife.

But more than anywhere, the real Douglas crops out in the water colors. These are spontaneous, lyrical and whimsical, and are less restrained by the French tendency to work in grays. They show a charming outlook on life and are rich in color.

As for the eroticism that so troubled Fred Hogue, it resolves itself into one female with, and one without, underwear. Dostoevsky said he never saw an ugly woman, Walt Whitman said something the same, and Rembrandt seemed to enjoy painting them. Personally I prefer all those artists' ugly women to Mr. Douglas's variety, in fact I don't believe in his women at all, don't think he is remotely interested in them except as subjects for a design.

That is my quarrel with "modernism" as doctrine. It has set up a new academy as rigid as the old ones and its corner-stone is called "significant form," the invention of an English art critic. If an artist, chasing this myth to Paris or elsewhere, succeeds in revealing to us something of the beauty of life, then it is as good a horse to ride as any other. In the water colors and some of the smaller canvases I think Mr. Douglas has done this and we can be thankful and enjoy them without bothering our heads about his division of art into modern and academic.

"Dreams"



Wall Fountain for La Jolla by Merrell Gage

News of the Art World

The acquisition of the fine Rembrandt, variously known as "A Man in a Fur Cap" or "An Elderly Jew in a Fur Cap," by Mr. and Mrs. Fred E. Keeler of Los Angeles, a piece of news published here during the week, has twofold interest. It acquaints Los Angeles people with the presence here of the Keeler collection of fine American paintings, which has been forming quietly over a period of years, and holds out the hope that more of our wealthy people will follow this example and bring to our city such fine works by great masters.

A great painting has imperishable value as long as pigment and wood or canvas hold together. Great works have an affinity for each other. They shine best in good company. We need fine collections of masterpieces that have withstood the acid test of time-judgment just as much as we need contemporary art or collections of more modest works. It is obvious, even from a photograph, that the Keeler picture has great power and distinction, though it is only a small work. It is in just such heads, however, that Rembrandt reached some of his greatest heights. The city, the owners, and the Newhouse Galleries who sold the picture are to be congratulated on this transaction.

Phelan Exhibit

Honorable mentions in the figure composition exhibit at the Bohemian Club, San Francisco, were given to Herman Struck, E. Sievert Weinberg, Everett Gee Jackson, Douglass Parshall and R. J. Prohaska.

Pennsylvania Annual

The Pennsylvania Academy of the Fine Arts announces its twenty-sixth annual water color exhibition from November 4 to December 9, next. The Pennsylvania Society of Miniature Painters will hold their annual at the same time.

Fountain for La Jolla

Merrell Gage has just completed a charming wall fountain for the children's patio of the La Jolla Public Library. A little girl sits on a rock holding an open book. Behind her is a eucalyptus bough.

Famous Six Collection

Fifty works by artists of the Holland School of the seventeenth century, including water colors, drawings and etchings by Rembrandt, will go under the hammer at the galleries of Messrs. Frederick Muller & Co. in Amsterdam October 16. All of these works are from the famous Six collection, long one of Holland's most prized treasures. Prof. Jan Six, who died in 1927, was the last owner of a collection that had remained in the Six family since the time of Rembrandt. Among the painters represented are Jan Van Der Heyde, Meindert Hobbema, Pieter De Hoogh, Jacob Jordaens, Nicholas Maes, Cornelius De Man, Aert Van Der Neer, Jacob Ochtervelt, Adriaen Van Ostade, Paulus Potter, Jacob Ruysdael, Jan Steen and Gerard Terborch.

Emperor's Carpet Sold

The "Emperor's Carpet," given by Peter the Great of Russia to Leopold I of Austria, was sold recently at auction at Christie's, London, to the International Art Galleries, New York, for $112,500.

"Damozel" in Sculpture

"The Blessed Damozel," a sculpture figure by Nana Bryant of Boston, illustrating Rossetti's poem, is being widely praised for the exquisite beauty of the design.

War Memorial Resented

The new war memorial at Bolzano, Italy, on Austria's frontier, has stirred anti-Italian feeling because of its fascismo symbols and boastful pro-Roman inscriptions. Mussolini's name is prominent on the pediment.

Washington on Pine Panel

A portait of Washington painted by Stuart on a pine panel has been acquired by the Albright Museum, Buffalo. It has been in the possession of an old Philadelphia family.

COUNTY FAIR ART

The Los Angeles County Fair art exhibition opens Tuesday until the 23rd inst., inclusive, in the art building of the fair grounds at Pomona. Last year over 127,000 people visited the art galleries. Five hundred dollars in prizes will be awarded works of art. Paintings, sculpture, miniatures, prints and art-craft objects will be displayed. Theodore B. Modra is director and Millard Sheets, assistant director.

The Keeler Rembrandt



An Old Man With a Fur Cap"

FOUR ARTISTS OF LAGUNA

Their Works Are Current Attraction at State Building in Exposition Park

BY HARRIET H. BARRY

The gallery of the State Exposition Building at Exposition Park, which is dedicated to the use of the California artist, has for the month of September an exhibition of the works of four of the leading artists of Laguna Beach—George K. Brandriff, Thomas L. Hunt, Clarence K. Hinkle and William Griffith. It is a satisfying exhibition, for these painters form a congenial group. Each expresses beauty, but each has his individual method of expression and sincerity rules all alike. The showing is colorful and striking and should prove interesting to the casual observer as well as the confirmed "art fan."

George Brandriff, a comparatively newcomer, has developed his art in the West. While we cannot call him a mature artist, his work has strength and dignity and is most beautiful to look at. He shows twelve marines and landscapes, and of these the one entitled "New Church at Laguna" is perhaps the best, as it shows fine arrangement of the masses and strong color planning. "Evening Glow, Lake George" is a study of the quiet mood of a mountain lake, reflecting the towering peaks which we do not see. "Spring Freshet," a stream rushing from verdure-clad hills is especially satisfying and well handled. In fact, Mr. Brandriff is at his best when he paints in a low key, although some which are done in high key, such as "Tioga Pass" are equally strong. "Tioga Pass" shows a fine rendering of light on snow as well as beautiful perspective. He expresses wonderful things with his cloud masses, which hover darkly over the ocean or rush forward in the free winds.

Thomas L. Hunt tells his story in a different way. We feel in his pictures the sparkle and tang which bring to us the life of the sea, for Mr. Hunt is an interpreter of beach scenes and fishing boats. These paintings vibrate with light effects produced by means of broken color. They are decorative, and in several of them a pleasing effect is gained by an absence of aerial perspective. "In the Harbor," showing a single sail against a background of fishing smacks, gives a fine treatment of reflections in quiet water. "Incoming Tide" shows waters seething over a rocky coast. "Still Life" is a brilliant decorative color study. "Early Morning" and "After Rain" give us other phases of sea and sky worked out in glowing color and strong composition. Mr. Hunt's paintings will delight the observer who loves the vigor and sparkle produced by the use of pure color.

Clarence Hinkle needs no introduction to the art-loving public. He is the most modern of this group, and does not paint at all times in the same mood. He likes to spring little surprises. His showing includes both landscape and figure studies, and combinations of both. One, especially pleasing to me, shows a woman's figure in a leafy arbor and is full of the warm haze of the summer afternoon. A portrait, "Julie Raymond," is quite a contrast to this, for it is clear cut and reveals the positive and interesting character of the sitter. This is also true of a portrait of William Griffith. "The Treat" is more loosely handled but gives an unusually pleasing arrangement. "On the Farm" is a composition consisting of a number of rotund porkers lit with a rosy glow of inspiration. There is also a somber and indistinct study of a man's face and figure which has a strange fascination and which one is sure to go back to at least a second time.

William Griffith's pastels show a joyous mood in which he gives us the freshness and vigor of the sea, the bloom of orchards in spring time, the varying moods of the desert and the golden glow of autumn. "From El Toro Grade" is a study of spring greens and "Spring and Banning," a delicate thing to delight the nature lover. "Eucalypti in Autumn" shows more strength but does not lose in fine treatment. "Mt. Morino," especially good in color, and "The Smoke Trees," vibrating with desert light, are in contrast with the first mentioned pictures. Two of "Diver's Cave" are full of action, both of the air and waves and of the beach life of groups of holiday makers. There is a good handling of the medium, and a style that is spontaneous and sincere.

"Au Rendezvous des Lapins"



From the Painting by Haldane Douglas, Stendahl Galleries

COUNTY FAIR PRIZES

$300 Awarded Artists for Works Shown at Pomona

The art exhibits that are now such an important and welcome feature of every fair are visited, during their short annual duration, by tens of thousands of people, many of whom never see another art exhibit for a year. And they enjoy these exhibits, discuss the pictures, form their own conclusions about what is and is not art. That is the best possible course in art appreciation, because there is a kind of art for everybody and each seeks out his own. This is the last day to see the Los Angeles County Fair at Pomona, which boasts a permanent building for the arts.

Prizes at the fair were awarded as follows: Oil paintings, Millard Sheets, "The Gypsy Camp," first prize, $100; Stewart Robertson, "Romance," second prize, $30; Edith P. Truesdell, "Mother Earth," third prize, $20.

Sculpture: Humberto Pedretti, "Ecce Homo," first prize, $100; Harold Swartz, "Seated Woman," second prize, $30; S. D. Oliver, "Moon Goddess," third prize, $20.

Water colors and pastels: Karl Yens, "Enchantment," first prize, $100; Max Wieszorek, "The Green Shawl," second prize, $30; Barse Miller, "Lucky Day," third prize, $20.

Miniatures: Gertrude L. Little, "Lilies," first prize, $30; Ella Shepard Bush, "Porcelain, Lacquer and Patina," second prize, $20.

Honorable mentions in painting were awarded Joseph Kleitsch, Ernest Browning Smith, Luvena B. Vyrekal and George Brandriff; in sculpture to Frederico Giorgi, Jason Herron, Frederick P. Humphrey and Henry Lion; for water colors and pastels to Hope M. Bryson, Julian E. Garnsey, Robert Hallowell and Irene B. Robinson; for miniatures to Emma Siboni, Sarah E. Traux and Clare Shepard Sisler.

COLLECTORS BUY

Among Los Angeles collectors who have purchased paintings by Dedrick Brandes Stuber from his exhibition at the Wilshire Galleries this month are Mr. Willits J. Hole, Mrs. W. H. Fisher and Mr. John Law.

First Bohemian Club Prize



"Composition," by John Atherton of San Francisco

Second Bohemian Club Prize



"Kailua Fisherman," by J. H. Gardner Soper of Hollywood

Current Art Exhibitions

AINSLEE GALLERIES, BARKER BROTHERS—Paintings by American and European artists.

ARTLAND CLUB—Portraits and landscapes by Clyde G. Ellis.

BARTLETT GALLERIES—Etchings by Rio Partridge; paintings by western artists.

BILTMORE SALON — American and European paintings; western artists.

CALIFORNIA ART CLUB — Architectural works by Joseph and Edward Weston; painting and sculpture by Stojana, Shrader, Vyzkal, Einer Hansen, Buff.

CALIFORNIA STATE EXPOSITION BUILDING, EXPOSITION PARK—Paintings by Brandriff, Hunt, Hinkle and Griffith.

CANNELL AND CHAFFIN—Etchings by Troy Kinney and Warren Davis.

CLASSIC ART GALLERY—Old and modern masters.

HOLLYWOOD CHAMBER OF COMMERCE—Works by artists of Hollywood.

KANST GALLERY, Hollywoodland—General exhibit of paintings.

LOS ANGELES MUSEUM — Paintings from the museum's permanent collection; water colors loaned by Mrs. H. A. Everett; paintings by the "Group of Younger Painters."

NEWHOUSE GALLERIES — Great American portrait painters, past and present.

PUBLIC LIBRARY — Prints by California etchers.

SOUTHBY GALLERIES — General exhibit of paintings.

THE PRINT ROOMS—Etchings, engravings, woodblocks, lithographs.

STENDAHL GALLERIES — Recent European paintings by Haldane Douglas.

TAYLOR GALLERIES — Exhibition of etchings.

WILSHIRE GALLERIES—Landscapes by Dederick Brandes Stuber; European and American artists.

ZEITLIN'S BOOK STORE — Sculpture by George Stanley.

THE GEARHARTS, Pasadena — Woodblocks and etchings.

LAGUNA BEACH ART GALLERY — Summer exhibition of paintings.

LOS ANGELES COUNTY FAIR, Pomona—Special art exhibitions (today only.)

PASADENA ART INSTITUTE — Pasadena Society of Artists; paintings by Aaron Kilpatrick; nineteenth century French engravings.

PASADENA PUBLIC LIBRARY—Paintings by twelve California artists; the Adams collection of rare basketry.

EDENDALE BRANCH LIBRARY—Paintings by Charles Joseph Rider.

SANTA MONICA PUBLIC LIBRARY— Portraits by Stewart Robinson.

THREE GIANTS TAKE NATURE AS GUIDE

"In my judgment that is the excellent and divine painting which is most like and best imitates any work of immortal God, whether a human figure, or a wild and strange animal, or a simple and easy fish, or a bird of the air, or any other creature. . . . To imitate each of these things in its species seems to me to be nothing else but to desire to imitate the work of immortal God. And yet that thing will be the most noble and perfect in the works of painting which in itself reproduced the thing which is most noble and of the greatest delicacy and knowledge." MICHELANGELO.

"Life in Nature proves the truth of these things; therefore consider her diligently, guide thyself by her, and swerve not from Nature, thinking that thou canst find something better of thyself, for thou wilt be deceived. For Art standeth firmly fixed in Nature, and whose can thence rend her forth, he only possesseth her." ALBRECHT DURER.

"The eye, which is called the window of the soul, is the chief means whereby the understanding may most fully and abundantly appreciate the infinite works of nature. . . . All visible things derive their existence from Nature, and from these same things is born painting." LEONARDO DA VINCI.

AN ANTI-EUCALYPTUS LETTER

Painter Claims Ancient Distinction Between Creative Art and Imitation; Says "Eucalyptus School" Ignorant of Art Principles

The division of art into creative and "harmless" may indeed be a recent invention. But the distinction between creative art and imitation dates at least as far back as the second Han Dynasty, about the beginning of the Christian era. Reflefs of this time were very evidently done by artisans who worked from paintings of creative artists. Early Assyrian artists "borrowed" freely from the Chaldeans. With Phidias and his followers who imitated and perfected outward form, Greek art became superficial and decadent. In adopting the art of China, Japan adopted Chinese methods, rather than spirit and principles. The Mayans blended Chinese and Egyptian art. The Romans copied the decadent Greeks. Under the old apprentice system in vogue among European old masters, the student became so adept at imitator of his master that in many cases it is almost impossible even now to tell the work of the master from that of the student. Not only this, but the work of one master is sometimes mistaken for the work of another.

With the breaking up of the apprentice system and the beginning of the academies, classic or decadent Greek and Italian art was made a fetish along with recipes for painting derived from the works of the masters. The best of the old masters were thrust aside. Those whose work was photographic, external, with the basic problems of the modern photographer, those of lighting effects, form by means of light and shade, textures, detail and so on—these painters, who could make hand-painted and colored illustrations and photographs to suit the public demand, were extolled as the best artists. They are still so extolled.

Early American painters introduced into this country the decadent art of Europe. With few exceptions, American painters, including those of today, have based their work upon the same foundations and used the same recipes. We have as yet attained no national principles, traditions. There is little hope of our attaining them through the efforts of the Eucalyptus School, which is devoted mainly to the continuance of academician formulas and recipes.

Creative art, on the other hand, has a vital tradition which goes back to the cave dwellers, who are estimated to have lived between 30,000 and 50,000 years before Christ. The collective contribution of art principles which form the creative tradition are derived from the original works of creative artists of all races and times. Followers of the academician or formalized and sterilized tradition paint for the public, in California as they did in Italy; they study popular demand and supply a commodity.

The hope for a racial art in America rests upon the creative tradition, which is ever alive and ever being augmented. One creative artist in Los Angeles has made a real contribution to this tradition. This contribution is spacial color potentiality. He lays no claim to the discovery of the principles of color chords, rhythmic organization and several other principles sometimes mistakenly attributed to him. The principle of suggestion of form, for instance, was taught by Chinese old masters. An excellent example of the way American art, or art which is based upon universal creative principles by the American artist, is promptly stamped on by "imported technique," was recently given at the Los Angeles Museum, when a jury exhibited their ignorance of creative art by refusing to hang a good painting based upon the creative tradition. The jury saw in it a strong similarity to the work of this other creative artist, and without consideration of the principles upon which it was based, they refused it on that ground. In this work was no evidence of imitation. It was based upon very ancient principles, among which was form suggestion, and the recently contributed principle of spacial color potentiality. These principles are not the exclusive property of anyone. But in current local exhibitions the juries constantly admit paintings by the "Eucalyptus Painters" which are so much alike in thought, technique and result that when we have seen several of them we have seen them all.

In this commercial age creative art is unlikely to prove popular and to secure general intelligent understanding. The Eucalyptus School and its like will flourish so long as the layman, imitator and critic fail to distinguish between creative art and imitation, which have nothing in common except tools, materials and some of the technical skill.

CHARLES JOSEPH RIDER.

The above is doubtless caviar for the general, but will baffle the layman, who may now dimly perceive why artists often seem like a bunch of hopeless nuts. Here's man, here's life, here's the tools: and instead of seeing, feeling and painting, some artists knock off work about 10:30 in the morning and go around to a friend's studio to argue the principles of art. The particular group with whom Mr. Rider is persona grata are all heated up about how oriental and Egyptian art got into Mexico, and are particularly strong on taking acknowledged works of art to pieces and showing you the wires on which they work.

But that is about as valuable as taking a baby to pieces or hunting for the human soul with a dissecting knife. Nothing comes of it but a lot of rhythm (highly vitalic) "spacial color potentiality," "color chords" and such like, animals that simply lie down in their tracks and refuse to work. With every new statement of principle a fresh academy is founded. Mr. Rider is simply batting for the S. MacDonald-Wright academy, whereas, in the old days, he probably batted for the William M. Chase academy.

Now that is what I like about the "Eucalyptus" school—it never yet has hardened into an academy. They go out and paint a sunset, they love sunsets, whereas a budding artist in Mr. Rider's colony would be torn limb from limb by his pack if he dared sneak such disgusting realism for so poor a reason as love. And they do take classes, calling everybody else "illustrators" and such unkind names. (George Inness? George Bellows? Just candy-box covers, artists!

Be yourself, Cheerful! Once you painted frightened-looking nervous choruses; then you got the new gospel and painted poor pastiches of you as the end of Fulstaff's nose, with occasional dashes of blue-violet and blue-green for luck. Once in a while you forget yourself and just paint something and then it's not so bad. Some day look at a tree until you forget "creative principles" and you may surprise yourself!

A. M.

COVER COMPETITION

The Home Beautiful announces its seventh annual cover competition and exhibition, in which the following prizes are to be awarded: First prize, $500; second prize, $300; special student prize, $200, and a certificate of merit. In addition, the magazine hopes to purchase a number of other designs at $300 each. A copy of the conditions may be obtained at 8 Arlington street, Boston, Mass.

MISS DORSEY'S PORTRAIT

Susan B. Dorsey, superintendent of schools of Los Angeles, who has for many years emphasized the teaching of art appreciation, and who has always been a friend of the artists, recognizing very keenly the important part their works play in the spiritual development of a community, is sitting for her portrait to John Rich, on commission from the Board of Education.

Barker Bros. Present These Four
ART GROUPS
AINSLIE GALLERIES
A BRANCH of the famous Ainslie Galleries of New York. Display of fine paintings by European, American and contemporary California artists
MODES & MANNERS
AN UNUSUAL shop showing how modern art applies to home furnishings
PICTURE AND FRAMING SHOPS
UNUSUAL selection of fine pictures framed and unframed. Specialties in correct framing. Marquetrie Flats
ORIENTAL ART SHOP
ORIENTAL art objects personally selected by one who knows the Orient
BARKER BROS.
SEVENTH ST. FLOWER & FIGUEROA

THE LOS ANGELES MUSEUM
EXPOSITION PARK
VERMONT AND UNIVERSITY CARS
SPECIAL EXHIBITIONS
The Munthe Collection of Chinese Art.
Paintings from the Permanent Collection of the Museum.
Loan Collection of Water Colors, courtesy of Mrs. Henry A. Everett.
Exhibition by the Younger Painters.
Open daily 10 a.m. to 4:30 p.m., except Saturdays, 10 a.m. to 4 p.m.; Sundays & Holidays, 2 to 5 p.m.
FREE
SPECIAL and PERMANENT EXHIBITS OF HISTORY SCIENCE and ART

Broadway Headquarters for Artists' Materials—Pictures—Frames
SCHWABACHER-FREY
736 South Broadway — TRinity 1201

Western Landscapes by
THOMAS MORAN
NEWHOUSE GALLERIES
3300 W. 7TH ST. (Member Dealers' Association) LOS ANGELES

The Biltmore Salon
Los Angeles Biltmore
Showing of EUROPEAN AND AMERICAN PAINTINGS
Member Dealers' Ass'n.

The BROADWAY

BROADWAY, FOURTH and H
BROADWAY DEPARTMENT STORE
Telephones: Order Service, MUtual
General, MUtual 9171

4 SUPREMACY DAYS

Monday
Tuesday
Wednesday
Thursday

New Felts
$2.95

Samples and factory surplus. Excellent values. New shapes and colors. Mostly satin lined.

—Men's Furnishings—Aisle 8

Athletic Shirts
59c

Men's fine gauge rayon slip-on shirts. Blue, flesh, peach, white. 34-44.

—Men's Furnishings—Aisle 8

Union Suits
$1.35

Men's medium weight cotton ribbed suits. Long or short sleeves. Ankle length. 36-46. Ecru.

—Men's Furnishings—Aisle 8

Men's Hose
35c

3 pairs for $1. Silk and rayon mixed. Mill runs of higher priced lines. Imperfect.

—Men's Furnishings—Aisle 8

Wool Sweaters
$4.65

Jacquard weaves in several patterns and colors. V neck, snug cuffs and waistband.

—Men's Furnishings—Aisle 8

Men's Pajamas
$1.79

Outing flannel, military collar, rayon frogs. Pleasing patterns and colors. A, B, C, D.

—Men's Furnishings—Aisle 8

Novelty Shorts
65c

Fine percales and broadcloth. Snappy patterns and colors. 28-42. Very special price.

—Men's Furnishings—Aisle 8

Outing Gowns, $1

Long sleeved gowns with or without collars. Made with double yokes. Of outing flannel that is soft, warm and of good laundering qualities.

—Lingerie—Fourth Floor

Corduroy Robes, $5.95

Good looking affairs in copen, rose and orchid. Made to our own specifications so the larger sizes are ample. Nicely lined. Fashioned with set-in sleeves.

—Robes—Fourth Floor

Girls' Sunburst Skirts, $4.95

Voguish new fall skirt mode that every school girl wants. Fine wool plaids or flannel in attractive colorings. Sizes 8 to 16 years.

—Girls' Shop—Fourth Floor

Men's Calfskin Oxfords
$3.95

Styles for college men or business men . . . in black or tan calfskin. Sold at this low price because size ranges are incomplete. All sizes in group. Some imperfect.

—Men's Shoes—Second Floor

Men's W. L. Douglas Oxfords
$5.85

A remarkable assortment of oxfords made by W. L. Douglas and other celebrated shoe manufacturers. Smart styles, incomplete size ranges.

—Men's Shoes—Second Floor

Auto Seat Covers Special!
$5.95

Models for sedans and coaches, in the following makes of cars: Buick, Chevrolet, Chrysler, Dodge, Essex, Graham Paige, Hudson, Oakland, Oldsmobile and others.

—Sporting Goods—Basement Balcony

Five-Piece Golf Sets Featured
$5.95

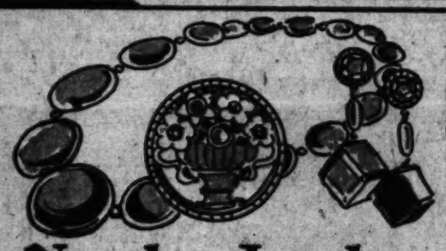
Consisting of four clubs and substantial 2-stay golf bag. Choice brassie, or driver, with midiron, mashie, putter . . . with hickory shafts, leather grips.

—Sporting Goods—Basement Balcony

Boys' Two-Trouser Suits
$8.95

Dressy little four-piece suits, made from wear-resisting fabrics. Gray, tan and brown. Incomplete ranges of patterns, colors. Ages 11 to 18.

—Boys' Shop—Second Floor



Novelty Jewelry
39c ea. 3 for $1

Costume jewelry is now considered the final complement to the fashion ensemble and this sale affords an opportunity to purchase clever brooches, earrings, bracelets, beads and pendants at merely a fraction of their worth.

—The Broadway—Jewelry—Aisle 2

Rogers Silverware, Adonis Pattern, ½ Price

Tea spoons, soup spoons, table spoons, dinner forks, salad forks, knives, oyster forks, butter spreaders, sugar shells, other wanted pieces. 40-year Guarantee!

—Silverware—Aisle 1

Moire Ribbon, Special, 8c yd.

½ and 1½ inch widths in good quality moire ribbon in black and colors. Many fashionable shades. Buy now for Christmas gift requirements.

—Ribbons—Aisle 5

Crepe de Chine 'Kerchiefs, $1.95

Colorful squares in goodly assortment of smart fall colors. Smart complement for the sports costume. Also Silk 'Kerchiefs at $1; Lace Neckwear, 45c; Cluster of Violets, 75c, other specials.

—Neckwear—Aisle 5

Enameled Metal Necklaces, $1.95

Very attractive metal necklaces — antique finish and decorated with enamel. A clear cut stone in Rio Rita effect lends color and charm. Several colors. A correct costume accessory for Autumn. $1.95 each.

—Jewelry—Aisle 2

Women's Coats
$25—$45



Huge Special Presentation Continuing Throughout These Four Supremacy Days! Two of the Finest Value-Groups We Have Ever Offered!

Markets were searched for coats that stood out as better than the majority. Wherever our buyer found models of particular distinction of extra fine quality effort was made to secure them. Little by little the assortment grew. To these special purchases were added certain splendid models from our own stocks making altogether a remarkable group!

Sizes range 36 to 46

Sports coats. Travel coats. Handsome dress coats in desirable range of smart fall colorings—currant, greywood, brown-beige and tan-marine, blue-black. There are practical utility coats in sports weaves, tailored or furred. Some with smart bordered treatments. Dress coats in straight or flared silhouette. With tuxedo fur trims, pouch shawl collars, animal head collars and others.

Jap Fox, Squirrel, Caracul, Hair Seal, Wolf, Manchurian Wolf (dog,) Marmink, Mountain Beaver and other furs.

—The Broadway—Women's Coats—Third Floor

Boys' Long Trousers, $3.89

Fancy mixture school trousers, made of imported, hard finish Italian fabrics that will stand hard wear. Collegiate style. Sizes 8 to 18.

—Boys' Shop—Second Floor

Men's Broadcloth Shirts, $1.55

1200 broadcloth shirts, rayon-striped, in a beautiful assortment of new patterns and colors. Collar attached, neckband and collar-to-match styles. 14-17.

—Men's Furnishings—Aisle 8

Men's High Quality Shirts, $2.35

Of excellent quality woven broadcloth and madras. Neatly tailored, with smart, long point collars attached; and collar-to-match styles. 14-16.

—Men's Furnishings—Aisle 8

1200 New Fall Ties, 95c

It would be hard, indeed, to duplicate these ties at this low price. Tailored with non-wrinkable linings. Handsome new fall patterns.

—Men's Furnishings—Aisle 8

Men's One and Two Trouser Suits
$24.50

Smartly tailored of cheviots, worsteds, cassimeres and serges . . . in fall's newest patterns and colors. Single and double-breasted. All sizes.

—Men's Clothing—Second Floor

Gladstone Cases $10

Soft side cases, with top straps; 24-in.; sturdy frame, heavy cloth lining. Other Gladstones up to $50.

—Luggage—Aisle 8

Overnight Cases
$7.50

Two-lock, round-edge cases in black, brown or tan . . . splendidly lined. Sizes 16, 18, 20 and 22. Others, $3.95 to $25.

—Luggage—Aisle 8

Cowhide Cases
$7.50

Smooth tan leather suitcases; extra deep; straps all around. 24 and 26 in. sizes. Others up to $25.

—Luggage—Aisle 8



The Ideal Combination for the Modern Laundry Priced Within the Means of All

The New Thor
$183.50

Agitator Washer and Rotary Iron

THE WASHER washes a tub full of clothes sweet and clean in 5 minutes without soaking. Has fewer parts than any washer on the market. General Electric motor—no faster, finer, safer motor built.

THE ROTARY IRON is a remarkable new appliance—does everything a large costly ironer will do. Operates from the wringer shaft of your washing machine. Portable—can be carried without strain or exertion. Heats as quickly as an ordinary electric iron.

Washer—Wringer—Ironer Combined, $183.50
Washer Only, $135.00

$15.00 DOWN Balance in equal monthly payments. Small interest charge.

The Broadway—Washing Machines—Main Floor, Fifth Floor, Basement



Autumn Felts
$5

A carefully selected group of hats offering that extra bit of value in keeping with Supremacy standards. Styles that are simply fascinating in their ingenious diversity.

Brims that are long on one side, caressing the cheek in voguish manner. Brims that are dented and folded, that tip and tilt in gay new way. Off-the-face modes are just as outstanding. Cloche. Poke bonnet treatments. Such variety! Black and new fall shades.

—The Broadway—Millinery Shop—Third Floor

Monamotor Oil, 5 Gal.
$4.95

An all-eastern oil, with 100% paraffin base . . . choice of medium or heavy grades . . . 5 gallons in steel drum, special at $4.95.

—Sporting Goods—Basement Balcony

All-Wool Auto Robes
$5.95

Cozy, good-looking robes in pleasing plaid patterns; wide variety of colors and combinations. Approximately 54x78. Weight about 4 pounds.

—Sporting Goods—Basement Balcony

Mendel Trunk Featured $39.50

Five-ply construction trunks, designed for smartness and service; covered with vulcanized fiber, tan and chocolate combination. Light gray fabricoid.

—Trunks—Aisle 8 and Basement Balcony

Red Inner Tubes

Other Sizes at Correspondingly Low Prices

Size 30x3½ at...99c Size 30x4.50 at $2.49
Size 29x4.40 at..$1.39 Size 31x5.25 at $2.89
Size 32x6.00 at..$1.99

Guaranteed Quality!

These are high grade red inner tubes, made by one of the big tire manufacturers under private label. Notice the remarkably low price. The thriftily minded will recognize the economy of buying now for future needs. Prices like these are not found every day.

—Auto Accessories—Basement Balcony

Complete Set Dickens' Works
$12.50



Handsomely bound in red cloth — good clear type. Contains the original Cruikshank illustrations.

—The Broadway—Books—Aisle 6

BROADWAY • HILL • AND • SEVENTH • "ONE • OCLOCK • SATURDAYS"

BULLOCK'S

Two Fashion Events! Dresses, $55! Coats, $79.75!



WOMEN'S AND MISSES' FASHION FLOOR —THE THIRD—

IN WOMEN'S AND MISSES' SIZES MONDAY—THIRD FLOOR

DRESSES for afternoons of Bridge! DRESSES for luncheon in town! DRESSES for informal dinners! DRESSES for formal evening!

VELVET dresses for street, afternoon and evening wear .... Velvet trimmed crepes .... Georgette and velvet COMPOSE DRESSES ... with completing jackets of chiffon ... Chiffons for winter dances. Long-sleeved dinner chiffons. New!

THREE HUNDRED dresses in all ... New! Not shown before ... A special purchase that not only covers sizes for misses and women ... But types ... From the amusing little ruffled affair sketched at the left---to the dignified black velvet---in the center. Monday's feature at $55.

Women's and Misses' Fashions Sections — BULLOCK'S — Third Floor

Agnes Tricot Turban--- $15!

Bullock's Paris office sends photographs of the smartest Parisiennes ... They are wearing Agnes tricot turban ...

Better Fifth Avenue Shops have featured it. So has Bullock's.



Though it has been much higher priced ... This new collection in various versions, color combinations. At $15 ...

Millinery Fashion Sections, Third Floor

Lavish of Fur! ... Flare or Straightline! Coats at $79.75

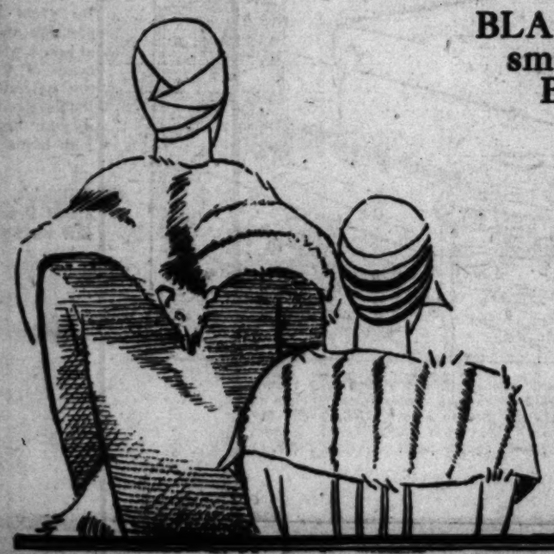
COATS in the harvest browns of fall!

COATS flared, swathed, wrappy!

PAQUIN'S famous collar ... EGG-SHELL CARACUL ... REPLICAS of important coats by JANE REGNY, JENNY, MARTIAL et ARMAND .. at a fraction of the cost of the original model.

BLACK COATS with the smart black furs.

BEIGE COATS with black furs.



Surely a significant event. When coats like these are $79.75 ... All new! Purchased for this combined event in the women's and misses' coat section ... Sizes for misses and women... Types for misses and women ... And the smartest fabrics, furs, colors, silhouettes ... In coats featured, Monday, at $79.75!

Women's and Misses' Fashions Sections, BULLOCK'S, Third Floor

COATS lavish of fur, flattering!



'SHANNONS' ARE AT EL CAPITAN

Broadway Play of Vaudeville Pair Opens Today

Mrs. James Gleason Seen in Original Role

Husband Busy Writing Film Scenarios

BY ALMA WHITAKER

One just drops into conversation with that most comfortable person, Mrs. Jimmie Gleason, wife of the author of "The Shannons of Broadway," which opens at El Capitan on the Sabbath. But she is Lucille Webster on the program.

"No, I'm just a hired actress," she grins when one asks her if her famous husband is producing this play of his under the Duffy banner. "We've been playing it all around—with half a dozen different endings. It's a play about vaudeville people—they are a race apart, you know. I get upstage because a small-town hotel won't take my dog in, so I buy 'em up and the troupe tries to run the hotel—phew. See those boys with the saxophones. We are trying to turn them into actors in a week's rehearsals. They are catching on so quickly."

"This is really my play, you know. My husband gave it to me for a Christmas present. He also gave me 'Rain or Shine' for a birthday present this year, so I'm sitting pretty, thank you, because they are both hits. He is writing another now, 'Puffy,' which has seventy-five people in it all over 70 years of age."

"Which," I couldn't resist interpolating, "he is going to give you for Mother's Day."

"This dog of ours in the play—we took him to England with us. He used to take tea with the wardrobe woman every afternoon, and trot out for a drink with the men at the corner 'pub'—oh, but he's smart. He loved England as we did. You know they adore American plays over there—our kind. They can do the society drama type a darned sight better themselves. But Jimmy's plays are all regular everyday American fun," bubbles Mrs. Gleason, who, since it was during rehearsal, would startle me every now and then by catching her cue in the middle of a sentence with me, hop up, do a dramatic bit, and come back to finish the sentence just where she left off.

Mrs. Gleason was in vaudeville herself for three years and is full of gay stories about past celebrities—Lily Langtry, for instance, who could not walk from her dressing-room to the stage unless they laid down a bit of red velvet carpet for her. "The couple in this play are based on those dear old famous ones, Emma and Micky Shannock," she told me. "Jimmy has captured their characters to the life."

But at that, Lucille Webster is a "local girl who has made good." She used to live in Pasadena as a girl, and her mamma was fondly watching rehearsals of "The Shannons of Broadway" yesterday.

"Oh, yes," she was saying presently, "we open on Sunday. That's the only wicked thing about the West—those Sunday performances.

Jimmy Gleason, best known to us as the author and principal actor of "Is Zat So?" is not in this play—he is writing a story for Vilma Banky. But he hops in to give them a hint or two during rehearsals occasionally. And their 20-year-old son, Russell, who is torn between college and pictures, is now in this new De Mille picture with Phyllis Haver—only two other players in it.

"Say," his clever mamma is saying presently, "I want to play a real newspaper woman in a play. There hasn't been one yet. 'The Racket,' 'Chicago,' 'The Front Page'—oh, ever so many about newspaper men, but they always make a newspaper woman so dumb. Jimmy will have to write one for me."

"And he should present it to you on Thanksgiving Day," I murmured.

Three New Plays Will Brighten Stage Calendar for Current Week



TALKIES WILL BE FOR ACTORS

(Continued from Thirteenth Page)

is the whole secret of recording voices:

"As long as the speaker modulates his tones, says what he has to say without a consciousness of the microphone—talks, in fact, as I am doing now—there is no reason for him to worry about the addition of sound to movies."

The director deplored the passing of the inaudible drama, because with it went the myriad nuances, the directorial and pantomimic touches, which made subtlety in the cinema a fine art. Only brilliance of dialogue, flashes of clever repartee, could possibly take its place—and with the speed with which talkies would have to be turned out, he wondered, he said, how the playwright would find time to include them.

"Unless we watch our step," he concluded, "our talkies will be just—cheap."

Raymond Cannon, young director who is now at Fox shooting scenes of "Husbands Are Liars," starring Conrad Nagel and June Collyer, once owned a motion-picture magazine. Cannon successfully managed this weekly for some time, and only sold it when the call from a studio lot could no longer be resisted.

AUDIENCE TERRIFIES MISS VALLI

Picture Actress Shivers at Thought of 'Tarnish' First Night on Tuesday

Virginia Valli has faced 1000 audiences without flinching—probably because, from the security of an animated screen, she was totally unaware of their presence. Now, on Tuesday evening at the Music Box Theater, she is to step before another audience, and she regards the prospect with a fearful expectancy.

"I am glad all those people will be in darkness," she confided. "It is so long since I have been on the stage, the very thought makes me nervous. Fortunately we have a proven play and a good cast, and when the action begins to move smoothly, there is no reason why I shouldn't move along with it, is there?"

The play is "Tarnish," by Gilbert Emery, and in the cast, besides Miss Valli, are Albert Gran, Pauline Garon, Fan Bourke, Duane Thompson, Barton Hepburn, Maude Turner Gordon and others of varying experience. A. Leslie Pearce is directing.

"Mr. Pearce has been away for a week," Miss Valli explained, "putting the finishing touches on 'The Royal Family' in San Francisco, and we have had to rehearse our lines without him. The lines, I think, will take care of themselves, but how we did need Mr. Pearce to tell us what to do with our arms and legs! They will get in the way, you know.

"Pictures hamper one's freedom of movement. I am accustomed to standing in one place before a camera, or moving, when I do, within a carefully circumscribed area. The stage is like the whole, wide world."

Miss Valli has been rehearsing night and day. Albert Gran and Miss Garon have been occupied during the day with film engagements, making it necessary for the troupe to return after nightfall.

"I am giving up pictures entirely for the run of the play," the actress continued. "It is, frankly, the hardest thing I ever have attempted. I don't feel that I could do my best if I divided my time between theater and studio."

Miss Valli is under contract to Tiffany-Stahl for two productions, one to be directed by Reginald Barker, the other by John M. Stahl. She played for that concern in "The Street of Illusion," still unreleased.

"We worked right here in the Music Box for a week," she recalled, "so in a way it is like home to me. I think it will make me feel easier to do 'Tarnish' here."

Miss Valli appeared briefly in stock in Milwaukee. For the rest, her acting has been confined to many motion pictures, and an occasional sketch at the Writers' Club.

"THE SQUALL" RIDES IN VIEW

(Continued from Fifteenth Page)

the essence of sweet respectability in any role which she essayed.

"I would have turned up my nose in horror at the thought of playing anyone whose character was not quite all it should be," she explained with a sly smile. "In fact, I did turn down one play because I thought I shouldn't play such a terrible person as the girl in the play was.

"Now I'm positively reveling in these roles. They are twice as interesting as goody-goody ones. There is much more opportunity for building characterization. There is more work to them and consequently more interest.

PLAYED IN EAST

"My 'reformation,'" and she laughed, "came about when I went up to Rochester a summer ago to play stock for Gilbert Miller. I did this play, 'The Squall.' I did 'Lulu Belle' and others. People said I had a flair for such parts. I was good. Then I played 'The Squall' on a short tour through the East.

"When Mr. Butler of the Belasco was east, some one told him of my work and he engaged me to play this same role here. There is some talk of my doing 'Lulu Belle,' too. I hope so.

"Before that I had played on Broadway in 'Dancing Mothers,' by Edgar Selwyn and Edmund Goulding. I understudied Helen Hayes and when Mr. Selwyn took her out to put her in 'Quarantine,' I was given the part. Then there was 'An Adorable Liar,' by Roy Bryant, and the musical comedy, 'Bye, Bye Bonnie.'

"I am to go back to New York this winter. Two plays are being written for me. One is 'Jezebel's Daughter,' by George Brooks and the other 'Woman and Puppet' from the French by Pierre Louys."

In "The Squall" Miss Burgess, as the gypsy who runs wild in the home of some residents of Old Mexico, vamping not only the son of the family, but the husband as well, is barefooted most of the time. This has been rather hard during rehearsals when the Belasco stage is not dressed up. Last week she stepped on a sharp piece of metal and cut her foot.

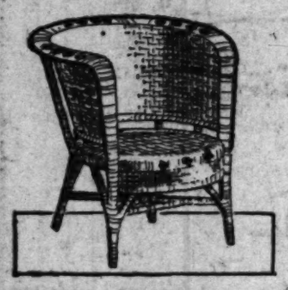
Although educated in the East, she lived as a very small girl in Los Angeles. This is her first visit "home" in seven years. Her mother is with her.

"No, I'm not married," she explained. "I've been rather near to it, but that's all."

BROADWAY · HILL · AND · SEVENTH · "ONE · OCLOCK · SATURDAYS"

BULLOCK'S

100 Peel Chairs, $6.95



Another fortunate purchase that permits a low pricing!

Tomorrow at Bullock's . . . Chinese Peel Chairs that always "sell out" so rapidly with each new shipment. They are smart for sun rooms; for informal living rooms. Natural color peel, with black accents.

Phone and mail orders will have to be accepted subject to prior sale.

Summer Furniture, BULLOCK'S, Sixth Floor

Rayon Drapery Taffeta, 85c

85c a yard! For this lovely, heavy quality Rayon Taffeta. 45 inches wide. In rose, green, gold, blue, orchid and in stripe combinations.

Also: 750 yds. fine quality marquisette, French ecru; 36 and 45 inches wide. 40c and 65c a yard, respectively.

Draperies, BULLOCK'S, Sixth Floor

Smart French Patio Parasols!

Bullock's imported them. Now they are shown, for the first time in Los Angeles.

Smart trifles you'll find quite practical for your open patio . . .

Raffias with a quaint provincial flavor $9.50

Reds, greens and blues with even more colorful striped borders. $12.

Each with an "elbow" handle you adjust to outwit the sun.

Summer Furniture, BULLOCK'S, Sixth Floor



Clever garden accessories that are as welcome in a California winter as summer!

Royal Rochester Pie Servers and Casseroles, $4---$6

A remarkable pricing! This beautiful Royal Rochester Casserole of fireproof china with attractive decorations regularly sells for much more . . . for this event three types take a fractional price.

8 inch oval Casserole $6
8 inch round Casserole $6
10 inch pie server $4

Electrical Section, BULLOCK'S, Second Floor, Hill Street

BROADWAY · HILL · AND · SEVENTH · "ONE · OCLOCK · SATURDAY"

BULLOCK'S

Last Advertisement of This Series

Five women reflect furniture fashions! Which is your type?



Jeanne d'Arc was born in Domremy January 16, 1412. According to John, Duke of Alencon, the peasant maid had 4 charges from her "voices." To put the English to flight; to deliver the Duke of Orleans from the hands of the enemy; to see Charles VII crowned at Rheims and to raise the siege of Orleans. She fulfilled her mission . . . and was burned as a witch.

Bullock's Provincial Furniture Most Charming of all . . .



Sketched from one of Bullock's furnished rooms on the seventh floor. The entire room is done in Provincial styles. Bed in alcove, $165. Table, $40. Chair, $31.75 (without pad) Lamp, $27.50. Mirror, $24.75. Rug, $9.50 square yard. Seventh Floor.

The name of Joan of Arc is not lightly to be linked with fashion. Here was a simple peasant girl of 17 who saved one nation from the illegitimate encroachment of another nation. She will symbolize for all time the truest type of womanhood.

And so, in its way, does Provincial Furniture combine all furniture virtues. It is rugged and strong as those who built with their hands yet its lines are fluid like music. In proportion, Provincial Furniture is true, fine, noble.

Its great beauty, like that of genuine aristocracy, is that it is at home with practically all other types of furniture. You need not hesitate to put one of Bullock's French Provincial Chairs in your Spanish or Early American home.

Bullock's will tell you more about Provincial Furniture in a few weeks . . .

PRIMA DONNA STARTS EARLY TO ACHIEVE LIFE'S AMBITION

Tanzi Phillips prima donna of "The Desert Song," now at the Majestic Theater, jumps off the dock to end her just as Bancroft passed her. There is the story of a woman tired of life, a man eager to enjoy it. How to show it a problem."

"Docks of New York" a Sternberg's fourth picture for mount. The three previous including the Jannings film, tremendously successful.

Yet Von Sternberg came to mount from Metro-Goldwyn where he did not "click."

"I suppose I did not know about directing," he says. "I mistakes. If I have succeeded it has been because of the have been given. In every I have had a splendid story a fine assistant director, and a cameraman. The parts make the whole.

"For instance, on 'Docks of York,' Jules Furthman, who the story, was on the set all time we were working. He tremendous amount of Harold Rosson is one of cameramen, and Bob Lee, sistant director, worked all tirelessly."

Von Sternberg has devoted his working life to pictures. started at the bottom and learned practically everything there done about a studio lot.

"Now I have directed just pictures," he says. "I will get fifteen or twenty more my system before I have my energy and my ideas. will turn into a pompous cocksted old fool, telling how to do things."

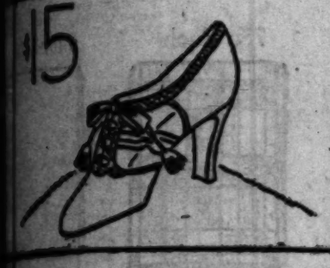
PRINCE GEORGE VISITS

Raymond Cannon's set for his scenes of "Husbands Are at Fox was visited by Lieut. Prince George, youngest of England's reigning house Thursday afternoon. Lieut. was greatly interested in work of the cast, which is by Conrad Nagle, June Collyer Sharon Lynn.

BROADWAY · HILL · AND · SEVENTH · ONE · O'CLOCK · SATURDAYS

BULLOCK'S

nothing smarter for fall town wear—



The New Tie!

blue . . . black . . . brown

. . . the Oxford Tie, but quite a different type of oxford this season. One that is feminized . . . graceful . . . smart.

Bullock's has featured the new Tie from the first. The smart model sketched above is a very new version of it. In soft, fine kid—three ways, black, blue or brown, $15.

Section of Foot Fashions Fourth Floor . . . Broadway

House Found Delightful Necessity

California has found another victim. Florence Eldridge, who is the Raina of the Edward Everett Horton production of George Bernard Shaw's comedy "Arms and the Man," now playing at the Vine-street Theater, had taken a house in the hills of Hollywood, and prepared to settle down for a stay temporarily at least.

Florence has been one of the most popular leading women on Broadway, New York, for the past several seasons, and was only lured away from the metropolis because her husband, Frederick March, was coming to the Coast to play one of the leading roles in "The Royal Family," soon to make its appearance in Los Angeles; and, being a dutiful wife, she was prepared to put her own career behind and follow in "father's" footsteps.

But no sooner had she set foot in Hollywood than the Hortons got wind of the fact, and being all set to produce the Shaw comedy they just grabbed Florence and wouldn't take "no" for an answer. So she is delighting audiences at the Vine-street with her acting of the role which she played for the New York Theatrical Guild production of the same play, and being a homebody nothing would suffice but a real house, set on a hill, with a fireplace, patio, fountain, yard, view and all the appurtenances of a California domicile.

"Lights of New York" Now at Tower

There is nothing as fascinating as the human voice is the belief of Byron Foy and so strong is his belief that he is master craftsman of talking pictures.

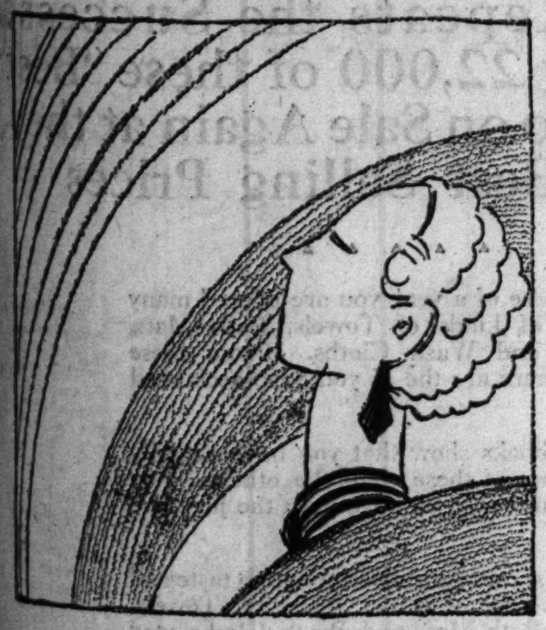
For months he had an idea of making an all-talkie picture and Warner Brothers were behind him in his belief—both in himself and in the future of the all-talkie picture.

It is the beginning of a new era in talking pictures. Tomorrow it has its first downtown showing at the Tower Theater. The cast includes such notables as Helene Costello, Cullen Landis, Gladys Brockwell, Mary Carr, Wheeler Oakman, Robert Elliott, Eugene Pallette, Tom Dugan, Tom McGuire, Guy D'Ennery, Walter Percival and Jere Delaney.

BROADWAY · HILL · AND · SEVENTH · ONE O'CLOCK SATURDAYS

BULLOCK'S

FINE JEWELRY · GORHAM STERLING · PRECIOUS STONES



FLOOR . . . Reflected light . . . Brilliance . . . A section devoted to diamonds . . . each one a perfect gem . . . A section devoted to costume jewelry, arranged in color sequence . . .

Collection of Gorham Sterling of which Bullock's is proud . . . Silver that stands for perfection of quality, craftsmanship, design . . .

Collection of rare handbags . . . Beaded . . . Jeweled . . . In colors and designs to complete the ensemble!

The new thresholds which Bullock's has crossed with the opening of the Seventh and Hill Street Building have added interest, new brilliance.

And behind each one the Bullock standard of value, sincerity and service . . .

SEVENTH AND HILL BUILDING — STREET FLOOR



And to think our motion-picture stars are still barred from our California Blue Book!

Yet if entertaining socially distinguished persons is the chief raison d'etre of society (and certainly a prevalent ambition,) and society eligibility is so largely attained and secured thereby, motion-picture people are forever "scooping" our Blue Book queens.

Prince George of England was the year's social plum. Mary and Doug obtained him. None but motion-picture people were invited to meet him—nary a Blue Book queen on the horizon anywhere. A bare thirty people comprised the hallowed circle—including the hosts and the guest of honor and his two friends—thus, just twenty-five motion-picture people were deemed eligible for the exclusive affair.

This means a lot of social heartaches in Hollywood. Any one of us could name at least a score more who might reasonably have considered themselves eligible, under the circumstances. Yet but seven out of the twenty-five invited, were deemed distinguished enough to "sit below the salt" at the table with His Highness. The rest went to a reception afterward.

The standard of selection is quite different from that of Blue Book society — or even of the honor guest's mama, Queen Mary of England. But it was probably just as justifiable. The situation is highly modern and interesting—and largely peculiar to Southern California.

Mrs. Grauman, whose rooms were right next door to the Prince at the Ambassador, was so hoping for an opportunity to say, "I'm glad to meet you. I met your father in Canada in 1890 when he was Prince of Wales, and when your great-grandma was Queen. Your Uncle Clarence was alive then, and your papa's chances of being King weren't so good." But Prince George was very elusive.

Mrs. Jesse Lasky has proved so retiring, that it is not generally known she is a clever artist of still-life subjects and an exhibition is to be held of her work in New York this spring.

Also her 17-year-old son is such a good poet that admirers are quite apt to quote him across dinner tables.

And talking of poets, Mrs. Marshall Breeden has celebrated the arrival of her firstborn, Marshall David Breeden (born the 10th inst.) with a charming little poem, which was inclosed with the birth announcements. A baby with an author for a father and a poet for a mother, ought to prove a most distinguished youngster.

Mildred Goudge of Santa Monica, who is now Mrs. Gerald Woods, is recorded as having "a darling little apartment in Berkeley, and a mighty sweet husband." It seems that a wild revival of ping-pong is the fashionable amusement in that circle these days . . . in fact, it has spread to San Francisco. Hollywood is doing considerable ping-ponging, too. Oh, the memories that will arouse. Such a lot of the courting in 1900 was done over ping-pong tables . . .

When Peggy Hamilton marshaled her thirty screen celebrities at Rogers Airport on Sunday, to fly in state (Maddux and Richfield air-pullmans) to Mines Field, everyone wanted to fly with Art Goebel and Peggy needed all her poise. Which embarrassment caused us to leave nigh an hour late.

So that when Goebel landed his stylish cargo right down in front of the grand stand, and we alighted in a cloud of dust and heard the frantic excitement, we all bowed politely—thinking it was for us.

But a field manager yelled at us and hustled us out of the way—even, I mean, such celebs. as Ruth Elder, Belle Bennett, Natalie Kingston, Doris Arbuckle, Kathleen Clifford etc.—and we discovered Lindbergh, army air planes, men dropping from parachutes all about us, were occasioning the furor, and all the crowd wanted us to do was to get out of the way quickly and sit down. They—shem—told us so, loudly and in chorus. So the remaining planes had to land their precious cargo away off—and that occasioned more heartburnings for Peggy to soothe. But Peggy, attired in a saucy white aviation costume, never turned a hair. Her poise was marvelous and she retrieved dignity and order out of chaos with calm poise. We were even almost popular before we finally left.

When a pilot of one of the planes played a little trick, Wanda Hawley became hysterical and grasped the pilot round his neck . . .

When we tried to scatter flowers on the grand stand, the wind took them clear to Australia . . .

It also disturbed the carefully prepared beauty of the motion-picture queens, so that some hasty toilettes were made just as we landed.

Devoted husbands accompanying charmers to Rogers Field, were not included in the flying party. So, among others, Charlie Maillies, Tom Miranda and George Landy had a marvelous chance to prove their sweet and patient dispositions—waiting for Claire McDowell, Josephine Miranda and Katherine McGuire, since our hectic party was not allowed to leave the field till dusk.

But all's well that ends well—and most of us arrived at Lois Wilson's party at Beverly Hills later in the evening—where Lois proved a most meticulous hostess. Gloria Swanson was there, but we couldn't coax any titbits about the Prince's visit out of her. Gloria was wearing a smart fall brown outfit with a tight-fitting small hat—she wore a large floppy summer hat for the Prince.

Alice Pike Barney's new "Theater Mart" is already to be launched in "the most unique playhouse in Hollywood," vide the invitations, situated at 605 North Juanita avenue. Alice herself is president of "The Board of Governors." Only new plays, preferably by new authors, are to be produced. The first will be one by Rita Kissen, "Sensation," for which rehearsals are in progress.

Among the hostesses at the party on Wednesday were Mmes. Hancock Banning, Chester Hoag, R. D. Shepard, Samuel Thomas, Alexander Barrett, and Lady Middleton Brown—so it is to have a Blue Book tang. We prefer our Bohemia to have "class" out here.

Te Women Lawyers' Club held its first meeting of the season, with that interesting Mila K. Schenkel as guest of honor—the first woman to be admitted to the bar in Poland. She proved a clever speaker in her recital of the great difference between judicial procedures in this country and her own. All respectable adult males are on the jury list and must serve when called—thirty-six of them on each panel from which a jury of twelve must be selected. No women on Polish juries yet—and only twenty women lawyers in all Poland, since they were only admitted to practice in 1920. Judicial salaries in Poland are $35 a month!

This clever girl has married Sidney Schenkel of Los Angeles and will now remain here. She is an accomplished linguist, very good looking, and loves American slang.

PRO-MUSICA WILL OPEN SEASON

Three Programs Announced Include Quartet and Notable Composers

The Los Angeles chapter of Pro-Musica will begin its season with a musicale at the Biltmore October 1. The Musart Quartet, which is sponsored by the local chapter of Pro-Musica and consists of the well-known artists, Josef Borrissof and George Benkert, violinists; Emile Ferir, violinist, and Nicholas Ochi-Albi, violoncellist, will be introduced at this time in a program of particular interest.

This quartet will prepare the works required by various visiting composers who will appear before the members of Pro-Musica this season. Their selection for the first performance will include numbers by Mozart, Bloch, Tailleferre and Debussy.

Ottorino Respighi, the Italian composer, will give a recital under the auspices of Pro-Musica this winter and another event will be the program by Arthur Honnegger.

Mrs. Samuel T. Clover is president of the organization and will be assisted in receiving by the new board of directors and technical board.

REDLANDS LEADS THE PROCESSION

Community Effort Brings Splendid Results in Music Inspiration

Nearly 5000 gathered to hear the closing concert at the Redlands Bowl on the 7th inst. The program was given by Eugene Goossens and Sylvain Noack and marked the end of the fifth season. Mrs. Grace Stewart Mullen is the presiding officer of the Redlands Community Music Association and she has accomplished a great work with the aid of loyal helpers.

Her plan of admitting all without charge is unique and has brought surprising results in monetary assistance. Resident artists of Southern California have been discovered and encouraged through the Community Music Association and a fund has been started for a civic auditorium.

John Smallman A'Capella choir.
Pageant, "Persian Dance Phantasy," Charlotte Wadsworth, Marjorie Waterman, directors. Homer Grunn, composer-pianist; Chief Yowlachie, baritone.
Misha Gomá Trio: Marrie Bodet, violin; Nino Hershel, piano; Misha Gomá, 'cello.
Norma Gould Dancers.
Katherine Wade-Smith, violinist; Violet Cosmak, pianist.
Mina Hasso, contralto; Nino Marshal, accompanist.
Gertrude Ross, composer-pianist; Corrine Ross, dramatic reader; Margaret Monsen, contralto; Melville Avery, baritone.
Rosalie Barber Frye, contralto; Arthur Hitchcock, pianist.
John Parish, tenor; Nicholas Ochi Albi, 'cellist; Claire Mellenthin, pianist.
Marie Montana, soprano; Harry Ben Greenley, pianist.
Thrainian chorus.
Serge Oukrainsky, assisted by Elinore Flatau, prima ballerina, Charles Ewing, Miss Norris, accompanist.
Trio: May MacDonald Hope, pianist; Ralph Rose, violin; Lisbeth LaPorte, 'cello.

BULLOCK'S

BROADWAY · HILL · AND · SEVENTH ONE · O'CLOCK · SATURDAYS



Evera Wave

The permanent wave that is done in absolute comfort . . . you are so at ease during the process that you may nap if you choose . . . It is a soft, natural, large, flat wave that requires the minimum of care. Particularly fine for gray hair.

Evera is a Parisian method, done at Bullock's exclusively in Los Angeles . . . at Galerie de Charme . . . or in your home if desired. $25.

Seven other methods in permanent waving at $15.

Water waving, marcelling, bob contouring done smartly.

Catherine Day Facials work wonders on a complexion that has been subjected to Summer wind and sun.

Galerie de Charme, BULLOCK'S, Ninth Floor.

BROADWAY · HILL · AND · SEVENTH · ONE · O'CLOCK · SATURDAYS

BULLOCK'S NEW SHOPS

Collegienne



Alphonsine's Watteau Poke

A faithful reproduction of Alphonsine's modern version of the quaint poke . . . particularly *Collegienne in feeling and development . . . sensing the trend of change in tomorrow's headline. Done in Banana, Monet Blue, Havana and Black. $18.75. Sketched above and on central figure below.

Proclaiming Princess Silhouette

In Banana Broadcloth and Sable Dyed Civet . . . this replica of Lanvin's Princess Coat that heralds a new silhouette . . . it shadows the firm, young, trig figure of the *Collegienne but does not adhere to it . . . for it is in sympathy with the dynamic spirit of the age. Such a distinctive coat would be the center of attention at the important football game of the season.

Its smart accompaniment is in perfect harmony in line and color . . . a Princess Frock of transparent velvet in Havana Brown with Banana colored scalloped fur edges.

The line of underdress is all important. Bullock's has developed an exclusive model, the Princess foundation of glove silk, combining cupshape uplift, girdle, pantie and supporters, $16.50 (*Collegienne Corsets)

New Shops *Collegienne, BULLOCK'S, Fourth Floor

*Collegienne is a trade-mark name, registered by Bullock's.

BROADWAY · HILL · AND · SEVENTH · ONE · O'CLOCK · SATURDAYS

BULLOCK'S

For Leisure — For Sleep
PAJAMAS

Every smart woman is now wearing pajamas. She takes particular interest in the new developments sponsored by Bullock's in the women's pajama sections and in the *Collegienne shops . . . Even little girls wear Pajama ensembles . . .



For Idle Hours

Knee length coat with matching pajamas. The coat is of crepe de Chine in flesh, $10.75; in Marillyn Crepe, $14.75.

Its matching pajama is in crepe de Chine in flesh with French blue piping . . . a quite new expression of the pajama vogue. $7.95. Crepe de Chine Pajamas with lace—Tailored types, too, with applique and piping or hemstitching, $7.95—V, round and square necklines.

Women's Pajama Shop, BULLOCK'S, Fourth Floor

Bullock's Collegienne Shops

*Collegienne Modes

The sort of lovely Pajamas that the *Collegienne wears in her room at college . . . that she tucks into her week-end bag—crepe de Chine with cream lace or with picoted and hemstitched scallops, $5.95.
Flesh, Peach, Nile and Orchid.

In Bullock's new Shops, *COLLEGIENNE, Shops as modern as tomorrow. Fourth Floor.

*Collegienne is a trade-mark name, registered by Bullock's.

SOCIETY OF CINEMALAND

BY MYRA NYE

It is not at all surprising that the last word for social affairs in Cinemaland is the aerial party. Several have been given to distinguished guests during the last fortnight. In honor of Col. Charles A. Lindbergh, Peggy Hamilton entertained the last Sunday of the Mines Field meet when thirty lovely stars of the cinema firmament were guests. It must be admitted that the Lone Eagle did not come within walking distance of the doves and stars but he was easily in the same air with them over the field. It must be admitted also that the lovely feminine guests did not attract any great amount of attention, comparatively speaking. But that is as it should be when air history is being made and at a time when the stars are still not sufficiently airminded.

Miss Hamilton's special guests of honor were: Art Goebel, Al Wilson, Ruth Elder and Priscilla Dean, who, it is rumored is soon to wed Lieut. Leslie Arnold.

Eighteen of the Maddux and Richfield planes took off in a parade from Rogers Field to Mines Field, where the air races were being held, carrying the loveliest array of femininity ever seen on any aviation field. The planes circled the grandstand while the girls dropped showers of flowers upon the spectators. At least they were supposed to drop but a surprising and impertinent wind blew them far away. Landing, they were met by flyers who placed wreaths around their necks in Hawaiian fashion with leis; and escorted them to their boxes.

Belle Bennette, who was hostess to a week-end party at Catalina, flew from Catalina, landing just in time to join Miss Hamilton's party. Among other guests were: Natalie Kingston, Priscilla Dean, Marguerite de la Motte, Doris Arbuckle, Alice Calhoun, Corliss Palmer, Kathleen Clifford, Kathryn McGuire, June Marlowe, Claire McDowell, Mabel Julienne Scott, Vera Lewis, Marion Nixon, Violet La Plante, Diana Ellis, Ann Rork, Mary Ashcroft, Sally Eilers, Wanda Hawley, Sharon Lynn, Edna May Cooper, Georgia Hale, Lady Nesta Lansdowne, Majel Coleman, Gloria Grey, Jane Laurell, Ona Brown, Mrs. Finis Fox, Mrs. Milton Cohen, Mrs. Lillian Asher, Jeannette Braddock, Honey Hurley, Mrs. Swodhi Meade, Dorothy Snow, Dorothy Sims and Virginia Hills.

Miss Hamilton was stunning in an aviation suit of white poiret twill with black patent leather boots and white leather helmet.

Leaves for East

Mrs. Oscar W. Miller of Beverly Hills left Friday for the East, accompanied by her son, Winston Miller, who will enter Prinston Preparatory School.

Mrs. Miller had as her house guest during August Mrs. Numice S. Bittman, well-known singer.

Lois Wilson Party

An informal party of great charm with a congenial group of the most prominent among the cinemalite gathered together was given by Lois Wilson last Sunday evening. Buffet supper was served and conversation, an increasingly rare art, was enjoyed. The affair was given at Miss Wilson's Beberly Hills home.

Arriving

Grace Duffie Boylan, nationally known writer of Memphis, Tenn., and mother of Malcolm Stuart Boylan, is due to arrive here in time for the opening of "Mother Knows Best" at Carthay Circle Theater tomorrow night. She plans to spend the winter here as the house guest of the Boylans at 1738 Livonia avenue.

Janet Gaynor has returned from San Francisco, where she attended the opening of the grand opera season.

Where Are They Now

Alfred Santell will leave soon for New York to take scenes in Vilma Banky's next picture, which he is directing.

Irene Rich is in New York, business and pleasure combined. Her daughter is re-entering an eastern college this month.

Robert Armstrong will soon depart for San Francisco for scenes in "Leathernecks," the Pathe picture featuring Armstrong.

Dorothy Dwan is going to Canada for exterior scenes in a picture to be made by the Thunder Bay Film Company as soon as her stage engagement permits.

Marie Prevost is in New York on a shopping trip and will return soon.

Alice Joyce, who is in Hollywood, will return to her New York home soon.

Sue Carroll is in Europe making a picture for Fox Film Company. Nick Stuart is in the same troupe.

Tom Mix is going to San Francisco for locations in his film started this week at the F. B. O. studio.

James Gleason is making a hurried trip to Portland this month to visit relatives at the close of his United Artists' engagement to write for Vilma Banky.

Prince George at Cafe

Prince George was an honored guest at the Montmartre Wednesday a week ago at a dinner party sponsored by Rear-Admiral Moffat, U.S.N. Other guests included Lieut. Storres of the United States Navy air squadron and officers of the British and American navy.

Another interesting party on that night was given by Carl Laemmle, Sr., in honor of Ernest Laemmle. The long table was elaborately decorated with brilliantly hued flowers and novel favors were presented the guests, among whom were: Mr. and Mrs. Conrad Veigt, Mr. and Mrs. William Seiter (Laura La Plante,) Mr. and Mrs. Neil Hamilton, Mr. and Mrs. Edmund Lowe (Lilyan Tashman,) Mrs. Ernst Lubitsch, Miss Mary Philbin, Miss Rosabelle Laemmle, Barbara Kent, Carmel Myers, Bessie Love, Carl Laemmle, Jr., Edward Laemmle and Paul Fejos.

Mrs. Lloyd Smith, who is the mother of Harold Lloyd, entertained in honor of Mrs. Francis Wayne, a newspaper woman from Colorado, at a charmingly appointed luncheon Wednesday. Place favors were china animals with pink elephants predominating in the jungle, and the table was centered with gorgeous dahlias. Mrs. Lloyd Smith's guests included Mrs. Grace Glaser, Mrs. Dorothy Donnell Calhoun, Alma Whitaker, Gladys Hall, Myra Nye, Mrs. Louis Spratlin and Mrs. G. H. Gold.

Among others of Cinemaland lunching at the cafe that noon were Mrs. Norman Taurog, who lunched with Mrs. Albert Ray, Lina Basquette, slender and attractive in a three-toned blue crepe frock with velvet hat to match, lunching with June Collyer in a lavender dress embroidered in coral. Leatrice Joy and Billy Joy entertained Joy Auburn, Polly Ann Young and Jack Carroll.

PRINCE GEORGE HOGS SPOTLIGHT

(Continued from Eleventh Page)

him, so that his first impression out at United Artists studio was a regular royal rodeo de luxe, with large he-men cowboys and fiery California mustangs showing off their daring stunts sumptuously.

So that much of the royal comment on that occasion was "Bravo! Perfectly rippin'!" and Doug was called upon to answer a million questions.

Nothing could have been more Britishly genteel than the masculine tea-party in Mary's bungalow on the lot. Prince George, loose-limbed, and wearing those roomy English-cut clothes, relaxed deliciously over his toast—and obviously felt the occasion glamourfully comme il faut.

Then, at the dinner party at Pickfair afterward, things were gay, but suitably decorous. It was not for Doug and Mary, our own royal noblesse obligers, to stage any wild parties. And everyone knows how prettily such charmers as Swanson, Garbo, Goudal, Claire Windsor (happy name for the occasion, Claire's) and Damita can behave when the occasions demand it. These with Chaplin, Gilbert, Doug, and the Prince and his friends, formed the dining party. Only three male actors, you see. Doug's bonhomme as a host, combined as it is with well-attained regal assurance, leaves naught to be desired. Chaplin, notwithstanding his humble beginnings in English poverty, is what Elinor Glyn would certainly call "a nature's gentleman." So how could His Highness have any but the nicest possible impressions of our screen luminaries, with Mary as the shining chatelaine of a perfectly appointed home?

ON BEST BEHAVIOR

It is safe to say also that all those bidden for after dinner were on their very nicest behavior. Even Lupe Velez, 'tis said, moderated her transports with nice discretion. Billie Dove just looked lovely and said the right things. Norma Shearer, of British extraction, has long since learned gracious condescension. As for the men, what better Exhibit A's could have been mustered than gentle Ramon Novarro, aristocratic Ronald Colman and Ralph Forbes, picturesque Tom Mix . . . and we may be sure the husbands, Irving Willatt, Irving Thalberg, Kenneth Hawks, conducted themselves with all the impressive dignity they could muster. And quite definitely, little lovely June Collyed made a royal hit . . . even if Damita was claiming former acquaintance.

True, there was a slight slackening of royal decorum when a roadhouse was visited later in the evening—by a selected few. But see the wisdom of reserving that slackening for a suitable environment. And—ahem—likewise for a public place where it is most desirable that no one creates any sort of a scene. His Highness may well have received the impression that Hollywood, even in its unrestrained hilarity, is most circumspect. Certainly he himself was not too severely tempted to indiscretion. He might have been much less safe at certain unrestrained Blue Book parties we could name . . .

INFORMAL ARRANGEMENT

Then pause and consider the discretion of the second day's frivolities. A very private royal suite at the Ambassador, with his friends William Slater and Elliott Rogers, from 6 a.m. until noon. Then a distinguished married lady, a nearly engaged lady, and a debutante for lunch—Mme. La Marquise de la Coudray de Falaise, a most superior chaperone; Damita, hovering on the brink of being engaged to a duke, and June Collyer. True, the arrangement was otherwise informal, for each lady arrived alone, proceeded to the sixth floor unaccompanied, and tapped meekly on the royal door—to be, however, immediately and rapturously admitted. We are informed on excellent authority that "sight-seeing" occupied this pleasant party after lunch—an occupation ardently approved in the best Chamber of Commerce circles.

How, therefore, can His Highness have taken any but the nicest impressions away with him? Dared he but speak for publication, he must surely have declared that he wished his royal mama could have been here to see how utterly de rigeur and comme il faut everything had been. Outside of an unusual preponderance of beautiful women, and that rodeo, he might have been officially visiting any foreign capital—with of course, the mayoral receptions and speeches, the civic banquets and speeches, the consular receptions and speeches, left out. But even his royal mama would surely forgive the latter omission, having suffered them, as it were, herself.

It was, of course, an agreeable arrangement on that "sight-seeing" trip that the two bespoke ladies should ride in a limousine with Elliott Rogers, preceded by a saucy sport model containing June Collyer, the debutante, and the Prince, with William Slater busily occupied at the wheel. Consider the wisdom of this choice, though. How we might have trembled for him had it been other than nice little June . . . we can think of some names that . . . well, never mind.

There would certainly have been a thrill for the audience at the Belasco Theater, witnessing "Mid-Channel," that ancient English triangle play, had they known that Gloria Swanson had Prince George there with her on the last night of his allegedly "stolen leave."

No, take it all in all, the Prince's stolen leave was exceptionally well stage-managed by Doug and Mary—both as regards His Highness's impressions of Hollywood and the British Empire's impression of him.

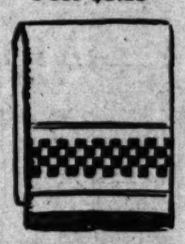
COGHLAN PRAISED

John Krafft, who is titling "Marked Money" for Pathe, is especially pleased with the juvenile characterization by Junior Coghlan, which he says will add to the laurels the boy gained in the title role of "Let 'Er Go Gallegher."

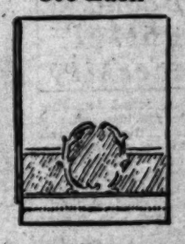
BROADWAY · HILL · AND · SEVENTH · ONE · O'CLOCK · SATURDAYS

BULLOCK'S

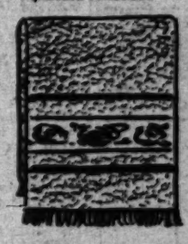
6 for $3.15 — 23x46 colored checked border Bath Towels, six for $3.15. A BEST SELLER!



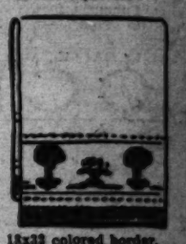
50c Each — 18x32 fine linen hemstitched all white Face Towels, 50c. A BEST SELLER!



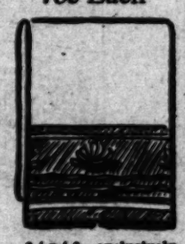
$1.10 Each — 18x36 colored chenille Bath Mats. Reversible. $1.10. A BEST SELLER!



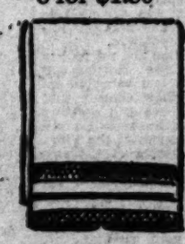
3 for $1.00 — 18x32 colored border, hemstitched part-linen Face Towels. Three for $1. A BEST SELLER!



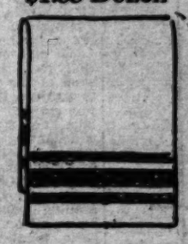
75c Each — 24x46 exclusively Bullock's waterlily design Bath Towels, 75c. A BEST SELLER!



6 for $1.50 — 22x44 colored band border Bath Towels, six for $1.50. A BEST SELLER!



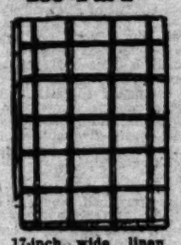
$1.55 Dozen — 18x36 colored border cotton huck Face Towels, $1.55 dozen. A BEST SELLER!



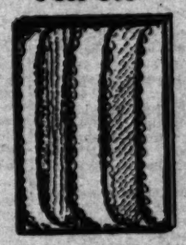
75c Each — 22x47 imported novelty Bath Towels, all over colored plaids, 75c. A BEST SELLER!



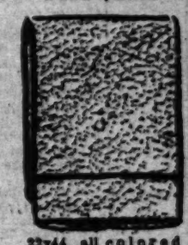
25c Yard — 17-inch wide linen crash Toweling, colored, plain or striped, 25c yard. A BEST SELLER!



6 for 50c — Six colored Wash Cloths in a box for gifts. 50c a box. A BEST SELLER!



6 for $2.10 — 22x44 all colored Bath Towels, six for $3.10. Blue, pink, orange, lavender, green. A BEST SELLER!



95c Dozen — Plaid Wash Cloths in 5 colors. 95c a dozen. A BEST SELLER!



You Voted These 15 Towels the

Year's Best Sellers

▲ ▲ ▲ ▲ ▲

Bullock's Repeats the Successes. Tomorrow 22,000 of these "Best Sellers" go on Sale Again at the Year's Best Selling Prices

▲ ▲ ▲ ▲ ▲

In the course of a year you are offered many hundreds of kinds of Towels, Bath Mats, Toweling and Wash Cloths. From these hundreds here are the 15 you have acclaimed "best!"

Bullock's books show that you have actually bought more of these than the others. You have told us so. You have been the jury and the judge.

Every one shows your discriminating taste and your knowledge of value. They are Towels, Toweling, Bath Mats and Wash Cloths way above the average level of quality. Yet their prices are the same, in many instances, as those you pay for "cheaper" towels.

You have already bought them in dozen lots. You have been proud to fill your linen closet with them. Their colors and delightful designs have looked very beautiful in your shining tiled bathrooms.

Now these best sellers—again tomorrow. For those who know their excellence because of proof. For those who trust their neighbors' judgment—and Bullock's.

▲ ▲ ▲ ▲ ▲

Tomorrow---Monday---second floor—the first day of a week's event of the Year's Best Sellers



owels the
ellers
uccesses.
ese "Best
n at the
rices
nany
Mats,
hese
med
ually
You
and
and
wels,
way
their
hose
lots.
loset
signs
ining
For
e of
ors'
or—the first
s Best Sellers

BROADWAY · HILL · AND · SEVENTH · "ONE · OCLOCK · SATURDAYS"

BULLOCK'S



In your October VOGUE
~~and at Bullock's

DOBB'S Camelama

These Vogue-featured Dobbs models . . . a feature of Bullock's Sportswear Store.

Each month a new DOBBS.

Camelama is especially interesting . . . A Dobbs silhouette . . . and an entirely new texture.

Worn with tweeds — with clothes for the games.

Leather Coats for the Games

Bonfire red leather — navy leather—Havana brown and russet leather.

Two lengths are illustrated below.

The short jacket is $25. The coat is $39.50.

In trench, paddock and belted silhouettes . . .

Gay—young! . . . Ready for the game—With a little Dobbs felt . . . a brilliant muffler. And a sportswear dress of feather-weight wool.

Bullock's Sportswear Store for Women advises leather coats for the game.

Football Fashions

Bullock's Sportswear Store



A Sports Oxford. In brown Eric calf. With Wing Tip and Heavy Perforations. $10

"Grid"

By the Way

By EVA G. TAYLOR

In the western world, in contradistinction to the eastern or oriental, service is regarded as the highest form of religion.

Service to humanity in some form of organized effort, or individual helpfulness, is eulogized as the ideal to be striven for.

Miss Maude Royden, the English woman preacher, recognizes this characteristic in us as a people. Writing in a current magazine, she says:

"The American woman's idea of religion is service."

While acknowledging the benefits to society which this mania for doing things confers, Miss Royden points out the dangers of excessive zeal in service. She says that American religious women "believe much too strongly in external reformation."

"They have been too active in the service of the world to give much thought to themselves, consequently they really do not know themselves or human nature." She admits that while "the concentration on spiritual discipline may be the besetting sin of the spiritual East, a complete neglect of it is the curse of the practical West."

Whether or not we agree with Miss Royden's methods and preachments, it would seem that she has struck the basic cause of our religious unrest and confusion.

The overemphasis of "doing" and the neglect of "living," spurred on by countless activities whose urge increases the nerve tension; lack of quietness and poise, absence of spiritual peace; looking outward always, instead of within; rushing into maelstroms of excitement; always seeking to reform the world by outside pressure, instead of helping it to change from within. All this is characteristic of our life today.

As a people we are restless, nervous, keyed up to a high pitch.

We have little real spiritual life, such as the gentle Quakers have always possessed.

Our jazzy age is not conducive to silent introspection, nor to deep thinking.

Much less is it harmony with the inner, or subjective life.

To furnish an outlet for the pent-up forces we must rush into various lines of social, political or religious service.

In our enthusiasm we fail to discriminate and often get a wrong slant on conditions and remedies.

We use external means to conquer an evil instead of redeeming it within.

Miss Royden admires the spirit and courage of American women in "putting things over," but deplores the loss of spiritual vision.

In closing her kindly criticism of us, she says:

"I believe American Protestant religion lacks the spiritual depth and the sense of eternal things which comes only from intensive spiritual discipline. In other words, it has in building the City of God, neglected the making of saints."

This may be the key to the chaotic conditions complained of by the religious and civic workers of the age.

Rev. William Henry Spence, a modernist, frankly admits that modernism has its evils.

Dr. Spence is a minister of the Church of Christ at Dartmouth College.

He deplores the loss of the "awareness of God" in the surrender "to the dreary philosophy of materialistic mechanism."

He says: "As a philosophy mechanism appears to be passing, but outside the academic world it is still producing its characteristic bitter fruits, chief of which is a paralyzing cynicism."

He admits that "evolution is an enemy of the Christian religion . . . in so far as one's theory of evolution is atheistic."

Others, who see "that an expanded universe means an expanded view of God, have felt their reverence and adoration grow as each new scientific discovery has widened their understanding of creation."

"It ought to have been possible," Dr. Spence declares, "for all of us to keep alive and fresh within us a consciousness of God and a faith that is Christian in its expression of that consciousness, even if our whole conception of His creative process were changed."

Recovering the "lost radiance of Christianity" should be the ideal before us while pursuing our scientific investigations.

Each new discovery of evolutionary development should increase our reverence for and adoration of the infinite source of life.

Ignorance may deny divinity; enlightenment, never.

It is staggering to note the vast expanses of desert and barren plain in our journeys across the continent. So much of the earth's surface is apparently waste land or wastes of water. So little, relatively, under cultivation.

In the long geologic periods when our planet was forming and changing through cataclysmal throes, what evolutionary force produced these interminable wastes?

The path of glaciers is marked, but what condition put the stamp of monotonous desolation upon so large a portion of our country and others?

One lady was heard to say as the train raced over the barren plains: "I just adore mesquite and sagebrush. The desert is charming to me." I wondered. I tried by a mighty stretch of a keenly vivid imagination to fall in love with the forbidding land through which we were passing. All in vain.

I could fancy one saying: "I adore trees and woodland beauty. Mountain scenes are charming to me."

But to rave over desolation is quite impossible to me.

One may admire some phases of the desert; the gorgeous sunsets and the starry heavens which seem so close in the still nights. The scent of sagebrush is pleasing. Some of the flowers are beautiful and appealing in the pathetic loneliness of their setting.

But to ride through long hours over stretches of dreary land which serves little purpose save to add countless miles to Uncle Sam's domains, robs one of any cherished illusions concerning the desert.

How restful even the prairies of Nebraska seem, with their occasional rivers, tree-bordered, after

BROADWAY · HILL · AND · SEVENTH · "ONE · OCLOCK · SATURDAYS"

BULLOCK'S

Again Advertising is called upon to tell the news that

A Great Silk Store has to Tell of Great Silk Values

UNDERLYING whatever success Bullock's may have attained have been, still are, and ever will be those Ideals of Bullock's which are as insistent upon standards of style and quality, as they are upon standards of value.

There must be no deviation — no matter how great the opportunity nor how low the price — these standards must be respected and maintained.

With every yard of Silk, at all times, as with every other item of merchandise sold by Bullock's, goes Bullock's name—the most valued possession of this business—the guarding of which is a cherished responsibility.

Note! The writer has sought earnestly for a choice of words that would adequately convey the idea of these beautiful Silks that are so inseparably associated with unusualness of value, at Bullock's.

Many pencils have been sharpened.

Many sheets of paper have been written over, torn to pieces, and thrown away. The futility of trying to put these silks and their particular and important attractiveness before you is more evident now at eleven-thirty in the morning than it was day before yesterday afternoon —at three.

There probably is some one who is capable of accomplishing this thing — of making this advertisement so sincere, and genuine, so enthusiastic and forceful—that it would compel the attention and arouse the interest of every woman who reads this paper, who has silks in her consciousness to any degree — and that is about all one should expect an advertisement to do—carry the story of these silks so that they will be understood and appreciated — so that

Monday, those women who should be interested in them, knowing of them, will come by hundreds to see and to share the values they present.

Substantiating and emphasizing their importance is their Bullock background of twenty-one years of business building merchandising directed towards friend making and friend keeping.

They are indeed Silks worthwhile, and values exceedingly so.

They must be told about—so here they are, to be seen to be appreciated.

Let them speak for themselves.

A Valiant, Heavy Satin Crepe Assumes position of leadership $2.00

A smart silk—of decided Fashion alertness and emphatic quality—in 28 shades—including Black, Pastel, and the more solid tones for street wear. Gray! Yes, indeed—and Blues; in a variety. Sandalwood, Patou, Malaga, Laurel Oak, Steel, Pewter, Tea Rose, Sweet Pea—even Pigeon and Mother Goose. What will you? But it is the quality, after all, that multiplies the fascination of this value.

Washable Truhu Crepe de Chine Challenges for first place $1.95

That truly remarkable silk—the same that is gaining so many new friends as the days go by and that at its regular price—50 colors just as though it were from regular stock, as well as black and white. Backed for 100 tubbings is its color—and its quality—but even the best of silks can be rubbed and scrubbed to death. A feature that is a feature—$1.95 yard.

A Famous Black Velvet $6.45

In a velvet year, if you please! This delightful transparent Black Velvet, replete with personality and that inspiration which leads art and skill to frocks of exotic charm. One sees this—another that—but all the world loves velvet. And no repertoire of dresses but will welcome the robe of transparent velvet in black—so economically now, at $6.45 yard.

Black Satin Crepe, a strong Value, a great Offering, at $2.45

A notable silk of notable desirability at the threshold of Fall. A notable quality, that perhaps has as its most notable feature its very low price. For $2.45 is as low a price for this beautiful black satin crepe, as $3.00 a yard is for a super-quality that may fit your purpose even better. Both of them planned for a destiny of friend-making. $2.45 and $3.00 yard.

The writer can see no reason why these remarkable values in Sports Wool Coatings should be held for the certainty of Cold Weather.

When a Store can Sell Such Splendid Wool Coatings $3.95

It should be a time of enthusiasm and spirited forehanded buying on the part of everyone who anticipates the need of wool coatings of this nature for some time to come.

The price is very low for the character of the coating concerned.

Napped surface for sports wear. Llama like in appearance — the small designs and diagonals that are approved of Fashion. Tans, Browns and Grays predominating. And at $3.95!

One of those occasions for saving that do not happen with any degree of frequency. A Quality Exploitation.

Gray-Blue

A Fashion note.

Gray-Blue important.

Gray-Blue, a consensus of opinion.

The preparedness of Bullock's is evidenced in a window of

Gray-Blue Satin Crepe Frost Crepe Georgette

On Seventh Near Broadway.

Sunburst

The Pleated Skirt is so Much the Demand of "Now".

Interesting examples of sunburst skirts will be on display in Bullock's Silk Section, Monday.

A Sunburst Skirt Pattern

will be given without charge with every purchase of skirt material.

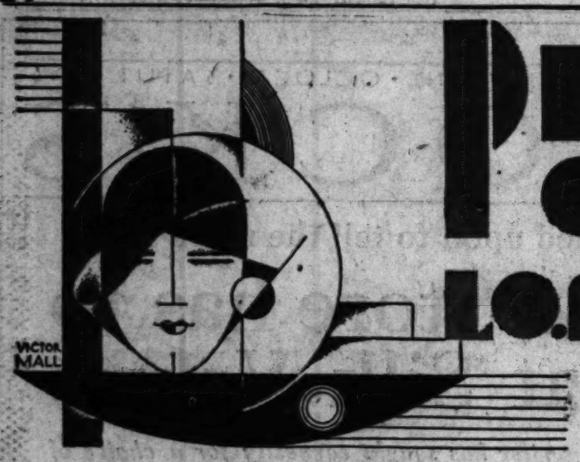
This pattern has been specially designed and made by Bullock's. It is very simple and different.

Women and girls who like the sunburst idea in pleated skirts should also find

Bullock's Pleating Service

a convenience.

Second Floor



PEG O' LOS ANGELES

Flat curly furs are often seen in company with the fall sport coat, wide cuffs being fashioned from these furs and sometimes smart collars with no cuffs.

The customary Month-end Sale of the Anna Shop will take place this week and it behooves every woman who wears "larger sizes" to attend this interesting event. This charming little shop is cool and restful, one can select dresses and try them on without the least fatigue—with clever suggestions from Madame Anna herself—that experienced artist who knows just what you need to make you look your loveliest! All of the frocks offered are new fall models—frocks which have been selected with an eye for their youthful and slenderizing effects—in sizes 38 to 50. Stunning models formerly $29.75 now $17.50, others which were $49.75 now $29.75. Some lovely transparent velvets which have been $75 are now $39.75 and $49.75 and many exclusive models will be greatly reduced. So don't fail to drop in this week at The Anna Shop, northeast corner Eighth at Flower—the former location. Entrance now on Flower.

Tan without sunburn! Apply "Mortan" before you go to the beach or out in the sun and you'll acquire the loveliest tan without blistering! "Mortan" cannot be detected, makes an excellent powder base and does not dry out the natural moisture of the skin. For sale at all J. Magnin Shops.

Do you play "Kamra"? It's the most fascinating card game with the face cards decorated with movie folk—producers, authors, stars—instead of "taking tricks" you "contract for a reel." Everybody's playing Kamra, so run down to Schwabacher-Frey's, 736 S. Broadway and let them tell you how. They have all kinds of games, chess, dominoes, lovely inlaid cribbage and chess boards, poker racks and exquisite playing cards in beautiful leather cases.

Plaid transparent velvet frocks are expecting a great deal of attention this autumn and they are already being favorably mentioned.

In these days when there is so much inferior hosiery on the market it is refreshing to find something really good at a moderate price. Beverly Hosiery Mills, Inc., established in 1923, sell direct to wearer only. Newly finished merchandise in which pure silk and pure dyes, only, are used. Buy hosiery from specialists who understand, and cater to your needs. 332 South Hill st.

Mr. Christy, formerly of Stewart's Beauty Salon, gives clever and individual hair cuts at 906 Brack-Shops. TU. 8506.

Your most cherished beaded bag skillfully relined and repaired at Marguerite Woodbury Studio, 601 Brack-Shops. Pearls restrung.

There is a new color called purple-blue, another called grape blue and a luscious hue with the old-fashioned name "petunia."

Why blame your hair because your bob is unbecoming? L. J. La Rocca shapes hair to suit individual types. 806 Brack-Shops. VA. 4340.

Tired of bleached or blond hair? Have it turned a beautiful golden by using "Rich-Glow." It is henna or brunette—have it given a bronze touch—four shades featured—gold, red, bronze, auburn—can be done at home or at 402 Fine Arts Bldg., 811 W. Seventh. Distributors. TU. 6155.

If you would have the very newest street frock—a frock which has just the right amount of warmth for fall days—select a challis in checked design.

A pioneer in making the Realistic Permanent Waves in Los Angeles, Mrs. Goodwin of the Bonnie Mae Beauty Shop daily adds new laurels to her successful work. These waves are so natural and lovely that one cannot tell them from real curls—they can be dressed flat or fluffy and are unusually lasting. Expert hair cutting by men artists. 903 Brack-Shops. VA. 1978.

Caroline, that very clever modiste, offers for a short time to make your velvet gown for $15. Increased patronage has again forced her to enlarge her shoppe. Caroline's, 7th Floor Brack-Shops, 7th and Grand. ME. 0480.

You can reduce any part of your body in an easy and very effective way by a new method—twelve treatments for $10 at 807 Brack-Shops. Why not investigate this?

Smart fall frocks are offered for $9.75—excellent quality too—by the New York Dress House, third floor, Pantages Bldg., Seventh at Hill. Crepe satin, velvet combinations, georgette and French kasha in sizes 14 to 46, featuring youthful models for stouts. A special offering of pastel colors in charming modes at $7.50 will interest you.

Marian Dale, who has just returned from New York, where she attended the National Hairdressers' and Cosmetologists' convention, has brought the latest ideas from Paris, Germany and our own New York. In milady's quest for beauty the Marian Dale Shop has indeed become the rendezvous for smart women—her Natural Permanent Waves and the exquisite and becoming coiffures designed by her artists delight them. Call and see her at her salon in Alexandria Hotel, mezzanine floor, or phone MI. 3922.

Her hats have such style and individuality—you'll like the French touches given by Matilda Olson at 702 Brack-Shops. Makeover.

Dine by moonlight or candle light! Lunch or have tea out of doors! Your guests will be enchanted with that quaint and lovely garden where the most delicious foods are served at gay little tables, and an old-world charm pervades the air! Mme. Helene's Rose Villa, you know, is the talk of the town! Dinner — wonderful dinners, with turkey and fixin's, Madame Helene's specially prepared filet mignon, roast young duckling, her famous desserts and unusual salads, are served from noon until 9:30 every day and Sunday, "where the live oaks grow in the middle of the road." Wakefield 4546. Take Verdugo Blvd. to Montrose and one mile east.

Two-piece frocks of bouclet yarn are smartly fashioned from two highly contrasted shades of yarn with modernistic figures for decoration.

Hudgens Permanent-Wave Shop is the oldest exclusive permanent-wave shop on the Coast and largest west of New York. Entire front fourth floor, Brack-Shops. TU. 2863. Why not ask those who know?

Bertie strings beads on silk fishline, 25 to 50 cents; 40 cents to $1 knotted. Relines with Skinner's satin beaded, leather bags for $2, and repairs and cleans leather bags. 802 Brack-Shops. Hose repairing.

The "Cowboy" jersey dress is a two-piece model with narrow pleated ruffles at bottom of the blouse and skirt and also finishing the collar and cuffs.

AZ-U-AR—the dress form made on you is just as you are. Saves time for you or your dressmaker. 6557 Sunset Blvd. GRanite 7224.

Gowns and wraps made to please the most discriminating by Eva McClellan, 1003 Brack-Shops. Finest workmanship, moderate prices.

Charmingly styled frocks created for $10 and up, coats and dresses remodeled, hemstitching, pleating, beading. Bertie, 302 Brack-Shops.

Beads restrung by experts for 35 cents and up at Roessel & Co., second floor, Brack-Shops. Beaded bags are also skillfully repaired and lined.

The newest effects in sweaters are achieved by the use of three tones—some in plaid and other modernistic designs.

A stunning new coat can be made out of last season's model by Frank Gaba—new touches of fur—or entirely refashioned. 212 Loew's State Bldg. VA. 7395.

Superfluous hairs, warts and moles permanently removed with electric needle by Margaret Campbell, expert operator and graduate nurse. 505 Brack-Shops. ME. 0851.

There's no need for gray hair. Its natural color can be restored so beautifully without dyes. This scientific treatment also promotes the growth of hair and really kills dandruff. Results guaranteed by Swedish System. 401 Loew's State Bldg. Trial treatment, $1.

Add a smart touch to your coiffure —have your hair cleverly shaped to suit your individual type. Mr. Calso, 505 Brack-Shops. ME. 0851.

Saralee Gowns — this delightful new shop is at 5374 Wilshire Blvd. west of La Brea—and you will find the very smartest frocks of the season in sizes from 16 to 46. The newest fabrics and style touches are features and great care is taken to help you select just the right model for your special needs. Open evenings.

Hats cleaned, reblocked and retrimmed—draped and shaped on the head in clever fashion by Daisy Pearl—you won't know your old hat! Newest models on display also, the latest in ornaments and unblocked bodies to choose from. 1003 Brack-Shops. VA. 7855.

You can bleach and whiten your skin the new way without peeling! The havoc of summer suns is instantly relieved by one of those famous Vienna Bleaching Facials which not only whiten the skin, but at the same time tone up and harden the tissues, removing "crepey" lines from face, neck and throat. Call at the Salon of Mme. Anna M. Bergeron, world renowned skin specialist, 1321 Haas Building, or telephone VAndike 6916 for appointment.

Nine women out of ten have curly hair and don't realize it. Almost any head of hair can be "cut curly" by Mr. Mault at 402 Fine Arts Bldg. 811 W. 7th, Mr. Murphree. Tu. 6155.

The dipping back is one of the highlights in styles for evening frocks—the soft chiffon velvets lending themselves admirably to the quaint treatment.

Last year's furs made over into stunning new styles with the cleverest touches by Evelyn Myers, formerly with Colburns. She offers 50 per cent off on remodeling and will hand-clean foxes for $2 and up. 666 S. Lafayette Park Place, near Hoover and Seventh. DU. 8638. Cloth coats created in smartest fashions with fur trimming.

Frigidine, the new cool process of permanent waving is being used at the Ella Connors Wave Shop with the greatest success—Special price of $10, to introduce this process, which waves any kind of hair no matter how difficult. 402 Fine Arts Bldg. 811 W. Seventh. TU. 6155.

Good materials refashioned into the season's smart modes at Laurel Cut-Right Shop, 607 Brack-Shops. Difficult figures smartly fitted.

Many beret effects are seen among the fall hats while the "beret proper" is also very popular with the younger set.

You needn't wear glasses if you renew your eyes the new way—you may even throw your old glasses away! Dr. Diebold uses neither drugs nor surgery but he gets wonderful results. Consult him—there is no obligation—at 402 Fine Arts Bldg. 811 W. Seventh. TU. 5032.

Remodeling and designing new frocks are features of the Moorie Shoppe, 215 Loew's State Building. Lovely new frocks skillfully created for $12.50 and $15. VA. 7315.

Transparent evening frocks are as popular as daytime frocks of the same material—although the evening version is more likely to be plain rather than patterned.

The smartest permanent waves are made by Mrs. Lux, who uses the same successful steaming process she has used for years—This method, leaves the hair soft and lovely. 703 Brack-Shops. TU. 8332.

Permanent waves of unusual and lasting beauty are made by Mr. Aerts and his skillful assistants at the Aerts Salon de Coiffure, 3103 West Sixth. The newest ideas in all lines of beauty work are featured. The newest ideas, gleaned by Mr. Aerts on his recent trip abroad, are featured here. DU. 9815.

Independence blue is the happy name for our newest blue for street wear.

Give your hair a beauty treatment —let Johanna give you a Eugene permanent, it's $10. She wraps each wave herself, making large or small waves or ringlets which you can care for yourself. Rewave, $5. Expert finger wave with shampoo, $1. Johanna, 612 Pantages Bldg. VA. 0258.

Fall hats in unusually smart modes at Bertie's. Hats cleaned and reblocked at $1.50, also dyed and remade. 802 Brack-Shops.

Don't be deceived by this warm weather—Christmas will be here at the usual time! Personal engraved greeting cards from France, England and America from inexpensive designs to the most gorgeous effects in parchment and gold, little cards from Copley—a thousand different kinds are shown by Miss Grant at 821 W. 7th. Phone TR. 9081.

These troublesome large-head sizes are featured by Ninette that clever creator of individual and becoming hats at 1079 N. Western ave.

Krystal creates exclusive coats, suits and gowns at 901 Brack-Shops, where he has moved from Flower st. Distinctive workmanship.

If you are thrilled at meeting the movie folk face to face—and who is not—run out to Mme. Helene's, opposite Fox Studios. You will enjoy the dinners, too, the New York steaks, roast turkey, giblet pie and chicken liver saute—they make a specialty of the best of fresh vegetables and the salads are the crispiest ever! Dinner is $1.25—served Sundays from 12 to 8 at 5604 De Longpre. One block south of Sunset and one block west of Western. HEmpstead 8588.

Workmanship and quality of supplies are the important things to consider when deciding on a permanent wave. Mae Wilkerson, expert of many years' experience will delight you with the famous "Duart." Special prices for children. 701 Brack-Shops, TUcker 3643.

One-piece tweed dresses for street wear are exceedingly good this fall and will no doubt be accompanied by fur or scarf.

Your furs remodeled at a discount of one-half by Chestnut, that artist-designer, who can so easily transform an old fur garment into a swagger fur with newest lines and touches. Fourth floor, Brack-Shops. TUcker 5616.

Insecto hair dye, whole head $2. A Sylpho bath will reduce you three to four pounds a week. Dora Dean, 607 S. Hill, Room 925. VA. 8681.

Dresses as low as $6.50—Manufacturer's samples for sport and afternoon—all sizes, snappy styles. 1030 Loew's State. Closed Saturdays.

Figured taffetas and moires are decidedly charming for evening bouffant frocks.

Beads restrung, 50 cents—safety knots, $1. Beaded bags repaired and relined. Nugent's, formerly Exclusive Pearl Shop, 714 S. Grand.

Women are very enthusiastic about the permanent waves given by Irene Johnston, who is nationally known as a successful artist in permanents. And it's no wonder, for she gives all work her personal attention and surely makes the loveliest waves. Write for booklet on styles of permanents and coiffures. Fifth floor, Fine Arts Bldg., 811 W. Seventh. TU. 9487.

Yellow, red and gray beige and mauve brown—these new colors give one the impression that "they" are running out of colors, my dear, and must begin to combine old ones in order to get a new effect.

Take care of your beads. Have them restrung! Evans Brothers will restring them for 50 cents, with safety knots, $1. Watch and jewelry repairing. 310 Loew's State Bldg.

Frocks designed in distinctive styles—youthful modes for stouts, $10 and up. Pleating, hemstitching, beading. Bertie's, 802 Brack-Shops.

Mint green and bottle green are sponsored by Premet both for afternoon and evening.

Moth holes, cigar burns and tears in men's garments can be rewoven like new. French Art Weaving, 1007 S. Grand, formerly 752 S. Spring.

Your felt hats cleaned and refinished for $1 — your husband's or brother's or your own old felts cleaned and reblocked into smart styles for your own use at very reasonable prices by the Clever Hat Company, 640 South Broadway. Room 605. Clever trimming and draping also done.

Unusual creations of the jewelers' art specially designed — rings, brooches, necklaces in exclusive designs at Fergusson's upstairs shop, 207 Haas Bldg. Attractive prices.

EIGHTY WEEKS LISTENING TO SHRIEKS IS HARD ON NERVES

When one is accustomed to cool climates and is suddenly thrust into California's warmest . . . when he can't buy anything to fit ready-made, but a handkerchief . . . and when he has played the same role in the same play for some eighty weeks . . . in just what type of a mood would you expect to find the gentleman?

Well, Dudley Clements isn't a bit like that! In spite of all these things he is one of the most amiable, likeable chaps who ever donned a slouch hat and pinned on a tin star to play the detective in a mystery play.

Clements, who tips the scale at 200 and something, started in the role of detective in "The Wooden Kimono" when the show opened in New York. The mystery thriller had no more than closed there when he was called to San Francisco for the same part . . . and now he is repeating himself at the President Theater here.

"Now there is some talk of taking it to Oakland to open Duff's new house there," Clements added, referring to the Pet phrase of his character in the production.

"It's nerve wracking, that's what it is," he continued. "Doing a mystery show for eighty weeks isn't like playing a farce comedy such as 'Tommy' or 'Why Men Leave Home.' You can go through weeks of those without any apparent wear or tear . . . but these mysteries. . . .

For in spite of his eighty weeks Clements isn't at all sure that he will ever get over the spinal chills brought on by the unexpected shrieks of feminine members of an audience.

"You never know when one of them will burst forth with a blood-curdling howl," he explained, "some of them are wasting their time sitting in an audience watching the show. With screams such as they possess they should join the troupe and get paid for it. It would be easier on the rest of us, too, knowing just when to expect an outburst."

But even though Clement's nerves are undoubtedly "shot," he will tell you, with a doleful look at his wardrobe, that he hasn't lost a bit of weight.

Clements began his stage career as treasurer of a theater, working up from that position to manager of a small stock company. Business was poor, however, and money and actors scarce, so Clements found himself pinch-hitting in such roles as butler, spear carrier and voice in the dark.

His personality was such, however, that it wasn't long before he was recognized and signed for a New York production.

"Then I was actor and manager alternately, according to which proved the most profitable at the time," he explained.

Although "The Haunted House," and "The Wooden Kimono" are the only mysteries in which he has appeared, he has been prominently named in the cast of numerous New York productions, and, in addition to this, boasts a record before the camera.

He is all in favor of the footlights, however, especially since the advent of "talkies," which he believes will eventually serve as a means to bring the stage back to the position it once occupied, and which. . . .

"Jest wot I thought," came the answer, accompanied by a groan from Mr. Dudley Clements.

Noose Gives Pichel Thrill

Irving Pichel has had numerous sensations during his career as actor and director, but standing in a cart with a noose around his neck, trusting to the wisdom of the extras to remove the noose before they pull the cart away, is one that doesn't grow less keen no matter how many times the performance is repeated. As Dick Dudgeon in "The Devil's Disciple," Pichel goes carelessly to the scaffold in the place of Anthony Anderson (Ralph Freud,) ready to sacrifice his life for the husband of a woman whom he does not love, a rearrangement of the old theme of dying for a hopeless love, and which is part of the story of the current play at the Pasadena Community Playhouse, the 18th to 29th insts.

Pichel played this same role before at the Berkeley Playhouse, but admits his inability to get used to either the noose or the cart. He contends both are unreliable and lose none of their realism by being stage props.

BROADWAY · HILL · AND · SEVENTH · · ONE · O'CLOCK · SATU

BULLOCK'S BASEMENT STO



Amazing Values—Just Here From New York in Time for This Friend-Monday—These

Felt Hats at $2.95

---Just look at the styles the artist has sketched and there are scores of others that are just as interesting and just as unusual at the price---but even more important than the unusualness of the styles is the quality of the materials---the lining as well as the felt---the detail of the trimming and the character of the workmanship as a whole---

Hats that to see—is to appreciate—Really amazing values—Hats that should establish a new precedent in Value-giving at this special price of $2.95—Monday

Hats for Matrons, Young Women, College and High School Girls—

—small, medium and large head sizes—Scores and scores of styles and of many there are but one of a kind—So early morning shoppers will find best selections—Friend-winning Values that should make for enthusiastic buying—Monday—at $2.95

Bullock's Basement Store

Higher Priced Lines Reduced for This Friend-winning Monday—

Sports Coats at $12.75

A Manufacturer's Closeouts Secured for This Friend-winning Monday

Elastic Step-ins 75c

Splendid values these Step-ins made of good quality one piece elastic with side stays and pull straps — easily adjusted and very comfortable—light in weight—26 to 32 sizes—a Friend-winning feature Monday—at 75c.

Bullock's Basement Store



8 Yds. 36-In. Percale $1

—dainty little floral and novelty patterns on white and colored grounds—the yard wide Percale that launders nicely—specially priced—8 yards for $1.

Bullock's Basement Store

—Fall Coats—and even some advance Winter styles—taken right from higher priced lines and repriced for this Friend-winning Monday of September—Coat values that should make for enthusiastic buying—at $12.75—

There are Women's Coats—36 to 46—in tones of tan and brown—single and double breasted—at $12.75.

And Misses' Coats of black and navy Broadcloth and of Kashmir—many have the butter color fur on collar or cuffs—and some have both collar and cuffs of fur—to 18 sizes—Monday—at $12.75.

Bullock's Basement Store

Pongee Silk Underwear 85c

Step-ins and Panties made of natural color 12 Momme weight Pongee, plain or lace trimmed—Small, medium and large sizes—priced for this Friend-winning Monday—at 85c.

Bullock's Basement Store

Friend-winning Value—Monday—Women's and Misses' Knitted

Rayon Underwear at 85c

Made With Lisle Toe & Heel—Semi-Service

Silk Hose $1.00 Pair

—silk from sole to top—fit snug to the ankle and calf—lisle toe and heel—8½ to 10 sizes in wanted colors—but just 1000 pairs for this Friend-winning Monday—at $1 pr.

Bullock's Basement Store

Chemise, Bloomers, Combinations, Vests, Panties and Shorties

—many types made of fine knitted Rayon in the pastel shades—cut full to size and neatly finished—Friend-winning Values—Monday—at 85c.

Bullock's Basement Store

1000 Yards Priced for This Friend-winning Monday

50-In. Drapery Damask $1

—attractive stripe and allover patterns beautifully colored—a 50 inch Rayon Damask—a Friend-winning value at $1 yd.

Bullock's



This Friend-Winning

$2.95

ned and there are
d just as unusual
the unusualness
the lining as well
the character of

amazing
edent in
Monday

College and

tyles and of many there
est selections—Friend-
onday—at $2.95
llock's Basement Store

ng Monday—

$12.75

nd even some advance Win-
n right from higher priced
ed for this Friend-winning
tember—Coat values that
or enthusiastic buying—at

en's Coats—36 to 42 sizes—
nd brown—single and dou-
$12.75.
Coats of black and navy
of Kashmir—many have
fur on collar or cuffs—and
collar and cuffs of fur—14
nday—at $12.75.
Bullock's Basement Store

gee Silk
rwear 85c

nties made of natural color
ight Pongee, plain or lace
l, medium and large sizes—
Friend-winning Monday—
Bullock's Basement Store

Misses' Knitted

at 85c

mers, Combinations,
ties and Shorties

de of fine knitted Rayon
les—cut full to size and
Friend-winning Values
c.

ullock's Basement Store

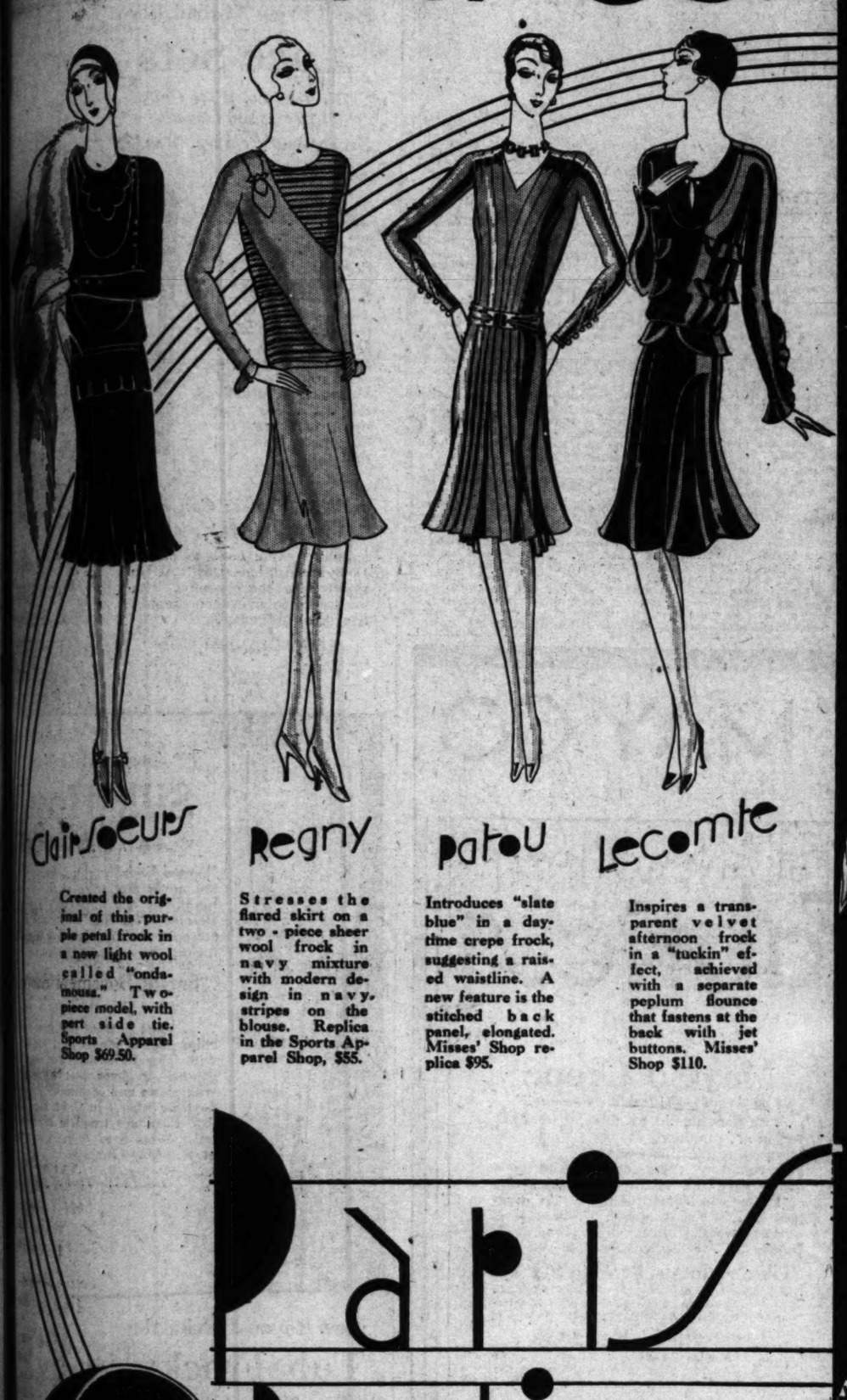
Monday

nask $1

n 50 inch heavy weight

llock's Basement Store

THE MAY CO.



Clairsoeurs

Created the original of this purple petal frock in a new light wool called "ondamouss." Two-piece model, with pert side tie. Sports Apparel Shop $69.50.

Regny

Stresses the flared skirt on a two-piece sheer wool frock in navy mixture with modern design in navy stripes on the blouse. Replica in the Sports Apparel Shop, $55.

patou

Introduces "slate blue" in a daytime crepe frock, suggesting a raised waistline. A new feature is the stitched back panel, elongated. Misses' Shop replica $95.

Lecomte

Inspires a transparent velvet afternoon frock in a "tuckin" effect, achieved with a separate peplum flounce that fastens at the back with jet buttons. Misses' Shop $110.

Paris Replicas

Reproduced from Original Models Presented First in Los Angeles by May Company Fashion Shops

From the openings in Paris, only a few models in the many collections are assured a season of triumph. It is for this reason that The May Company Stylist attended the openings of the great houses . . . to select, at once, the "stars" of the presentations. Gowns, frocks, tailleurs . . . were singled out, brought to New York and there copied by America's foremost studios.

Monday smart Los Angeles gathers on the Floor of Fashions to view both originals and replicas. Lovely creations that tell a fascinating story of Fall and Winter newness . . . of a mode of elegance, femininity, alluring intricacy! Of new fabrics and colors! Each replica an authentic reproduction of a master original, correct in every detail . . . differing only in their moderate May Company prices.

THE MISSES' GOWN SHOP
THE WOMEN'S GOWN SHOP
THE SPORTS APPAREL SHOP
THIRD FLOOR



turban Rose Valois

Millinery Shop Reproductions in Soft Felts and New Soleils

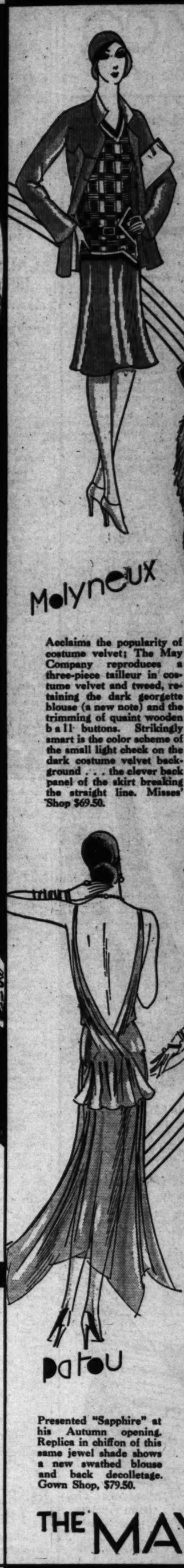
Elegance, the keynote of the Autumn and Winter mode, embodied in this new turban by Rose Valois. Combining simplicity and beauty in the molded, snug crown, the low neckline and clever drapery. Original $45; replicas in felt $25.50; in soleil $25.

(MILLINERY—Third Floor)



Le long

Lends authenticity to the increasing favor shown by Paris to lace. In all the important collections, lace evening gowns hold positions of prominence . . . in colors, in newer "deep" shades, in black. New in the realm of lovely laces is chenille lace, which fashions an exquisite evening gown in bleu de nuit. Interest is centered in the tiered and paneled skirt with uneven hemline . . . the simple, molded blouse, a boutonniere of matching feather flowers. A narrow belt fastening with a lovely buckle in modernistic triangle design accentuates the lovely slimness of the silhouette, adding a charming youthful touch. Gown Shop, $185.



Rochas

Sponsors a three-piece knitted costume, its circular skirt flaring beneath a short, double-breasted jacket. Replica in tawny copper with suede belt. Sports Shop $79.50.

Molyneux

Acclaims the popularity of costume velvet; The May Company reproduces a three-piece tailleur in costume velvet and tweed, retaining the dark georgette blouse (a new note) and the trimming of quaint wooden ball buttons. Strikingly smart is the color scheme of the small light check on the dark costume velvet background . . . the clever back panel of the skirt breaking the straight line. Misses' Shop $69.50.



patou

Presented "Sapphire" at his Autumn opening. Replica in chiffon of this same jewel shade shows a new swathed blouse and back decolletage. Gown Shop, $79.50.

chanel

Combines lace and satin in an evening frock which ties at the shoulders in youthful satin bows. The replica in black dips longer-at-the-back. Gown Shop $69.50.

THE MAY CO.

THE MAY CO.

Broadway, 8th and Hill

In the Men's Shop
First Floor

from EUROPE

New Importations Selected by the May Company's Personal Representative!



Thru intimate touch with European style sources, the May Company presents new fashions simultaneously with the exclusive shops of Bond Street and Piccadilly. Thus the well-dressed man of Los Angeles selects his apparel and accessories while they are as modern as the hour. New arrivals are seen almost daily. Articles of continental distinction . . . embodying the best ideas of world-renowned stylists.

New Shirts

A modern style with a foreign "air!" The celebrated "De Morley" French made shirts—tailored to perfection. With two separate collars. Novelty pique bosom, collars and cuffs. $6.50.

From England!
Blazer Stripe Pajamas

Color's the thing! On a tour of the Bond St. or Regent St. shops, there are no smarter pajamas than these of blazer stripe design. Collar attached style of fine English broadcloth. Increasingly popular with Los Angeles men! $7.50.

English Pigskin Tie-Holder

Invaluable for traveling or at home—and a truly smart accessory. Made of natural pigskin; moire lined. Suitable for neckwear and handkerchiefs. A highly acceptable gift. $7.50.



Pigskin Collar Box

Imported from London. Useful and attractive—an accessory of importance for the man of affairs. Made of genuine natural pigskin with draw string closing attachment. $5.

Brush Set from England

Clothes brush and hat brush of exceptional quality. The case is of natural pigskin and the brushes have sturdy black bristles. Beautifully finished in every detail. $8.50.

Sweater Set from Austria

A country of romance and artistry sends golf sweaters with hose to match. Of handsome wool yarns in colorings and patterns sponsored at smart European resorts! Pullover styles. $19.75.



Mogadore Ties from Austria

Exclusive in quality and design. Bias stripe color combinations in large variety. $2.50.

SCINTILLATORS



ELVIRA TANZI IN "THE DESERT SONG," MAJESTIC — ALPHA HALL, ORPHEUM — JEANETTE LOFF IN "LOVE OVERNIGHT," HILLSTREET — DOROTHY DWAN IN "LOMBARDI, LTD." HOLLYWOOD PLAYHOUSE

ACADEMY HEAD ISSUE TO FORE

(Continued From Eleventh Page)

etc., have been settled more or less formally and about fifty informally. No record is kept of the latter, since the grievance is frequently adjusted through a few telephonic conversations a limited number of cases have come before the conciliation committee which the academy maintains, and in each case has been amicably arbitrated. Ordinarily a large proportion of these would have led to legal complications, but this has been avoided. A significant phase is that the majority of the complaints have been presented by nonmembers of the academy, the conciliation feature being open to everyone.

TALKIE CONFERENCES

Undoubtedly the promotion of harmony in this fashion has been one of the most important functions of the organization, though of late academic research has become of greater interest than in the past, according to Mr. Woods. The academy has been holding a series of conferences on the subject of talking pictures, which have been very actively and largely attended. The meetings are held in the clubrooms in the Roosevelt Hotel. Shortly a report will be issued covering the findings.

One report has already been published on the investigations into the subject of incandescent illumination, which occupied the attention of the body for four or five months. This deals extensively with the cost of this new form of lighting, the use of which in studios has been stimulated through the academy effort. It also takes up the problems of photography, make-up and the like which have been induced by the change from the old form of arc lighting. Practically all studios now use the incandescents in a majority of sets. They are virtually a necessity for sound pictures.

The impression is gleaned from all this that the academy is providing by degrees a clearinhouse for the exchange of ideas in the industry. And while a great many of the subjects dealt with have little of interest for the public at large, they are of enormous value to the industry, and it is surmised will lead to economies and other benefits in the making of pictures.

AWARDS FOR TALENT

On the artistic side awards are to be made for achievements in acting, writing, directing, technical work and in the general field of production. Preparations are under way now for the giving of the first of these awards. Members are requested to nominate candidates, and their selection of nominees then go before two different boards of judges. The first board of judges is selected from the branch in which the award is to be given. They will make a specific choice based on their knowledge of this particular branch. Their selection will then go before a central board of judges to be passed on by them, and the final choice made. The aim is to insure the maximum of fairness to all concerned, and as in the instance of the conciliation of disputes the competition is not limited to members, but may include anyone who has recorded a notable feat in the industry.

It may be interesting to note that in the instance of the writer the awards are divided into three classes including (1) for the best original scenarios (2) for the best adaptation (3) and for the best title writing, in the opinion of the judges. Directorial awards comprise two: (1) drama (2) comedy; production (1) outstanding picture (2) artistic quality.

TECHNICAL RESEARCH

Growing out of academy activities will be a research laboratory for pictures, which will be established by The Motion-Picture Producers and Distributors, Inc., the Hays organization. J. A. Ball, formerly in charge of the Technicolor Laboratory, will supervise this work, and already heads a technical bureau, which has been conducting a survey preparing the way for the laboratory.

To the casual reader this may all seem removed from the screen itself, which is dependent so much on story and acting in its larger analysis, but the objective throughout is the increasing of the facilities for screen expression. The motion-picture is peculiarly a combination of art and industry, and it has been frequently the rule that the artistic development is proportionate to the industrial. The scientific side of picture making has never perhaps received such well-directed attention and interest as it has since the academy has come into existence, and this gives every promise of being one of its largest contributions.

A further expression of the aims of the organization will be the construction of a permanent building, an ultimate plan. Steps to realize this have not as yet been taken, but probably will be in the course of the next year or two. The present quarters are sufficiently commodious for most requirements now.

RUSSIA PLANS FILM INVASION

(Continued from Eleventh Page)

sia, talked frankly and bluntly to the producers and directors, saw a large number of Russian pictures, presented his conclusions to the Russian government heads, sold the Russians eight productions of his own, made provision for a visit to Hollywood by three or four of Russia's leading directors and technical experts, and returned to his home here—eminently satisfied.

The Russians have an interesting provision in their export and import regulations providing that they may not import a greater number of motion-picture productions than they export pictures of their own. This thoughtful provision has succeeded in keeping importations down, but it does not appear to have resulted in the expected increase in exports.

STUDY FILM TYPES

The reason, as Mr. Schenck and the Russian motion-picture makers agreed, is found in the type of picture produced under the soviet regime. Hence the visit of the Russians to this country. They will study not only American film methods, but American film tastes. And while possibly emulating the first, they plan definitely to satisfy the second.

Their salaries will be paid by the soviet government and their expenses will be paid by Mr. Shenck and his organization. This was suggested by Mr. Schenck after discovering the salary scale obtaining in the Russian industry.

It seems in Russia that the Griffiths, the De Milles, the Cruzes, the Lubitsches and other shining directorial geniuses, together with the Pickfords, the Chaneys, the Chaplins and the like are paid salaries representing something in the neighborhood of a couple of hundred dollars a month. Possibly Mr. Schenck said $100 a month, but in any event the amount approximates the average sum spent by an average picture celebrity in this country for the unessentials of a day or week.

Russian pictures, Mr. Schenck discovered, are artistic as regards acting and settings. Russian directors are producing pictures on a par with the output here and the actors compare favorably with those of this country.

The available market for motion pictures in Russia, however, is discouragingly small, as the country has not more than 1200 theaters equipped for films and the total number of seats in these theaters will not exceed 350,000—not an impressive figure in comparison with the 16,000 theaters and approximately 24,000,000 seats provided for the motion-picture lover in the United States.

The charge made for admission to Russian theaters seems to proceed on a sliding scale, some of the theaters being open to the public without charge and others requiring a fee which, on a comparative basis, is larger than that obtained in this country.

Success for the plan to exchange pictures is foreseen by Mr. Schenck, who is convinced that a Russian Mushik and a Hollywood sheik are brothers under the skin in such elemental matters as love, hate, friendship, courage, cowardice and other emotions common to mankind.

The entire problem of the Russians, therefore, would seem to concern the business of shaving the hero and teaching him to make love and outwit the villain in the fashion approved hereabouts. For themselves, it seems, the Russians are well satisfied with the stories filmed in this country, their only need being title writers capable of making a lucid translation of the theme.

THE MAY CO

Broadway, Eighth and Hill Streets



Fall's New Silken
Fabrics

That Influence the Mode!

MayCo Crepe

For Frocks That Are "Feminine"

. . . as they should be this season . . . In autumn shades as varied as the smart woman's round of engagements. And in a heavy pure silk quality that makes the purchaser come back for more. As practical as it is fashionable . . . because it washes wonderfully. For all-occasion dresses . . . for costume blouses. 40-in. $1.95

Tissue Metals, $4.95 to $12.50

. . . designed by French master-craftsmen. Glorious metals in multi-colored effects intermingled with gold and silver threads. 36-in.

Erect-Pile Velvet, $3.95

Velvets with silk surface and cotton back. At $3.95.—A very low price in a season when the demand exceeds the output! 45 shades. 40-in.

Wool Coatings

Plain, Checked or "Brushed"

All-wool coatings that have the appearance of costly fabrics. In the correct weight weight for fashionable wraps. Smart solid colorings. Small checks. Or in brushed wool finish. 54-in. $4.95

Coatings—by Rodier, $10.50

. . . and $12.50.—Aristocrats of woolen fabrics! Known by every style-wise woman. — Bailey Kasha, with soft finish. Mocha Kasha, with diagonal twill. 50 and 52 in. wide.

All-Wool Flannels

$1.50 Grade . . . Plain, Plaids

A reduction women will welcome now, at the opening of the Autumn season. All-wool dress flannel. Plain darker shades for fall. 27-in. Also 36-in. all-wool flannel in novelty plaids. 75c

Rayon Tub Checks, 39c

Usually 59c. In fast colors.—Red, blue, green, orchid, pink, mais, black, and white. 32-in.—Buy for school frocks—at a saving.

(SILKS—WASH FABRICS—Second Floor)

Smart Tapestry Mats

Only 300—so they'll go quickly at this low price! For Radio or End table, mats with tapestry centers and velour ends; lined and trimmed with gold braid. Various color combinations. 59c

Figured Sanitas Nook Covers, 32x45, dainty colorings, $1

12 Pocket Cretonne Shoe Bags; bound edges; special, 69c

Glass Towels; stamped in 4 new designs; colored borders, 25c *(Art Needlework—First Floor)*

Hair Brushes

Reg. $1.95—Special!

Imported whalebone brushes; good quality unbleached bristles! $1.39

$1.50 Hot Water Bottles; excellent grade red rubber; No. 2 size, 95c.

Bath Salt Torpedoes; perfumed; several odors, $1.

$3.75 Imported Bath Salts; 5 lbs. to container; several odors; $2.39.

First Floor)

THE MAY CO

Broadway, Eighth and Hill Streets

New! From Abroad, Ecru
Lace Sets

Vestees and Wide Cuffs $1.95 to $2.50 Usually!

Exceptional Feature, Monday at

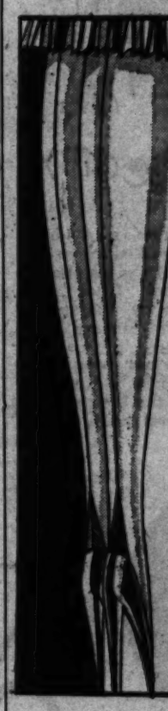
$1

They have just arrived . . . so fresh and lovely . . . so full of the charm of European laces . . . to see them is to long to possess them at once! When you realize that $1.95 . . . and even $2.50 . . . are the prices at which SUCH Vestee Sets usually sell . . . you will want to buy for Christmas giving, too!

These Vestees Can Be Worn Outside Frocks

and have wide cuffs to match. Four beautiful designs. All in smart ecru shades—some with touches of color in their threads. See them—Monday!

(NECKWEAR—First Floor)



Pointed Heels in New
Silk Hose

Sureтys! $1.35 to $2

Pointed heels! . . . In keeping with the mode that stresses the new femininity and formality. "Surety" Pointed-Heel Silk Stockings create an optical illusion that actually makes the ankles LOOK smaller.

"Surety" Pointed Heels in Shades That Match the Mode

. . . some in tones that repeat the color note of jewels . . . for use with formal afternoon and evening gowns.—In hues that harmonize with shoes and costumes . . . for daytime wear.—In short, they follow Fashion's trend in every detail. Sizes 8 to 10½. Exclusive at The May Company.

(HOSIERY—First Floor)

New Rayon & Printed
Tub Frocks

Long Tailored Sleeves

$3.50

Most appropriate frocks for home, street and school wear. Handsomely figured rayons and dainty prints enhanced with touches of piping in contrasting shades . . . white linen or colored collars and turn-back cuffs . . . belts or tailored sashes. Sizes 36 to 50. (Third floor)

Flowered Rayon
Negligees

$4.95

Delightfully feminine! Flowered rayon with contrasting color trim; black and gold rayon with crepe de chine border and tie belts; or solid pastel colors with contrasting trimming. (Third floor.)

Frocks Demand a
Foundation!

$15

These garments will bestow graceful, natural contours with real comfort! Of silk, satin, broche or francine; with self or lace or swami top. (Third floor)

PROGRESS
EATEN LIFE?
(Column Sixteenth Page)
mankind's moral
consideration and
methods of the manifold
ion in our scientific and
progress should. I be-
to swallow conclusion,
if nothing else inter-
the world from utter
by the terrible weapons
is placing in man's
unbridled self-interest, one
may by the basic instinct
preservation, may be counted
a deciding factor in turning
the force of a course that
to any great step in
at least the con-
of what we today

RGON AND
LOVE PROBED
(Column Sixteenth Page)
and his girl wife
of Texas, where
the droops. When
Florida deciding that
to shop, she does
What that is, let
Benfield is going
tale of a novel; in the
this pabulum,
dictionary defines as food

RAPHY OF
AT RUSSIAN
(Column Sixteenth Page)
can we quite so
as in these ex-
It is to present
the supreme artist of
history that this
Perhaps the
too fantastic. If a
and a humili-
may not an epileptic

Sunday-School Lesson

The International Sunday-school lesson for September 30 is a quarterly review, "Paul, the Missionary"—Philippians iv, 4-9.

BY WILLIAM T. ELLIS

"Once upon a time there was a man"—that is the oldest formula for history as well as for fiction. When a great man appears, changes are sure to follow. A few names in each century stand out as the embodiment of the life of that time. This is nature's tribute to personality. Systems have no such power. What could have seemed more firmly established and dominant than the Russian and German monarchies and aristocracies fifteen years ago? Yet they crumbled up like pasteboard when subjected to strain. Power resides not in institutions, but in individuals—a lesson which neither the politicians nor the ecclesiastics seem able to learn.

Frankly facing the facts, we find that the Christian church during the past nineteen centuries has organized itself into certain great bodies, such as the eastern orthodox, or Greek church; the western Roman Catholic church; the Nestorian church; the Gregorian church; the Coptic church, and, latterly, the Protestant churches. Yet one single man has been more powerful in the lives of Christians than any or all of these. That man is the Jew, Saul of Tarsus, who became Paul, the Apostle of Jesus Christ, and His greatest interpreter. This simple fact is big with meaning. It is worth the ordinary person's thinking about. Why did one unofficial Jew, when converted to a new religion in an obscure province of the Roman Empire, become a more powerful figure in history than Cyrus or Alexander or Julius Caesar or Ghengis Khan or Charlemagne or Napoleon? Paul had no army. He held no civil office. No king or noble was his patron. He was not rich: during his most fruitful years he worked at his trade as a tentmaker. He was often in prison, and finally died by the executioner's sword. Whence then comes the persisting power of this man down the centuries?

"THE THINKING BAYONET"

As the old saying has it, it is "the thinking bayonet" that wins all wars. Paul's power was the power of ideas and of spirit. He has laid hold of the minds and imaginations of men in all lands because of his great brain and his great heart. He put into vivid words truths for all times. His phrases and figures of speech are more commonly quoted than those of Shakespeare.

Paul differs from other great thinkers in that there was a moral and spiritual purpose in every word he uttered. He might have talked politics or philosophy or travel—for he was abundantly qualified to do so—but, instead, he talked the marvel and the mystery of the new life that is offered to men in Christ Jesus. His brain was stamped deep with the name and character of his Master. To him to live was Christ.

All the other considerations that commonly move men he brushed aside: Christ, and Christ only, was the center and circumference of his life.

Did this big idea set Paul apart from his fellows? On the contrary; it linked him to them. Most "leaders" of men, in all spheres, ignore the profound truth which Paul built upon — and it is the bedrock of democracy and religion—namely, that the lowliest person has a capacity for the loftiest truth. Everybody can understand right and justice and freedom; that is why the Orient is still aflame today with the Allied war aims. What is more, every man and woman has a capacity for thoughts about God.

This trained thinker from the schools of Tarsus and Jerusalem got his new faith by way of a personal experience. It did not come to him as a philosophical presentation or as a result of academic discussion. Instead, it knocked him down at midday, on the Damascus road, as an individual conversion. Paul was made a Christian by a personal encounter with Christ. It was by his emotions, and not by his highly developed brain, that he became a disciple.

Of course, once his heart was set right, Paul's brain began to penetrate and organize and present the significance of Christ and His Gospel. No timid, narrow, conventional person was Paul. His new religion evoked all the force of his personality, and unleashed new powers which even he himself had never suspected. If it was true, it was true to the limit; and this convert had the audacity to go all the way with the truth that had been given him. For freedom had he been set free.

So he saw, as many others did not, that this Gospel could not be kept within Judean bounds. It had to be carried to the limits of the world, at whatever cost of personal labor and suffering. In the truest sense, Paul was an ambitious man. Also he was a practical man, and no cloistered dreamer. Whatever he saw as true, he dared to attempt as practicable. His vision, plus his purpose, made him Christianity's greatest missionary; and still today the pioneering leader of Christian thought.

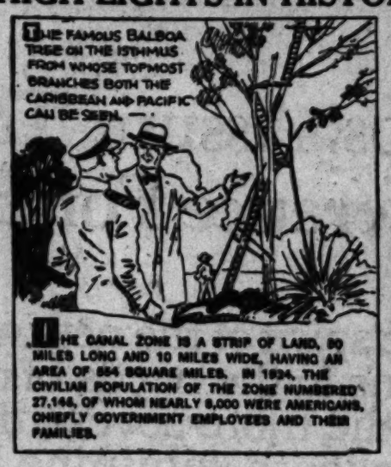
A changed world was envisaged by this daring innovater. He was no "stand-patter," no defender of existing ills and abuses. Paul saw that the Gospel meant changed lives, or else it meant nothing. He flung into the face of an entrenched paganism, with all its materialism and lust and cruelty and selfishness, the truth of a new life, which makes men and society different.

Such a man as Paul was bound to encounter opposition. Every teacher of the applied Gospel does. Imperialism and exploitation in Paul's day were quite as real and alert forces as they are today. So Paul was mobbed and stoned and beaten and jailed, and finally beheaded, by the defenders of the established order.

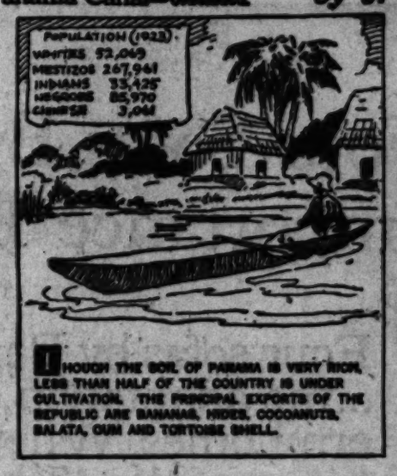
But Paul took no time out to worry about that, and he kept right on preaching. His own fate was the least of his worries; so long as Christ was preached, nothing else mattered. How can life hurt a man like that? He is beyond the reach of all its slings and darts. So his message spread and his work grew; and still today they are spreading and growing everywhere. Untold millions know and love the master better because Paul was what he was.

Japan is having many bank mergers.

HIGH LIGHTS IN HISTORY 1140 The Story of the Panama Canal—Concluded. by J. CARROLL MANSFIELD









BARITONE CAN ACT

Theatrical fame, though assured by the sponsorship of no less a celebrity than the famous Helena Modjeska, did not lure W. Richard Guiberson, when offered a promising role in a company controlled by the great Polish actress. It was the love of music and especially of song and singing which caused Guiberson to decline this offer to the amazement of his friends. The Los Angeles baritone has been acclaimed in the East as well as in his own State and, urged by many admirers accepted Impresario Behymer's offer to appear on the latter's Philharmonic Auditorium course January 15, next, in a recital of his own.

Mme. Veuve Barrois is the first and only woman auctioneer in Paris.



THE MAY COMPANY

Broadway, 8th & Hill

Presenting to Los Angeles a Notable

$50,000 Purchase

"OLD WORLD" FURNITURE

To Sell at $28,769! Fine Period Reproductions from France, Italy, Belgium! Secured Through a Series of Circumstances to Sell at

1/3 to 1/2 Less

Monday! What opportunity awaits home lovers who really appreciate the acquisition of truly fine things. Old World pieces . . . richly decorated, hand-carved . . . imbued with all the feeling of Medieval color and charm. Now brought to YOU at prices that are well within the reach of every home.

The May Company representatives abroad, acting for the SIX May Company stores, secured a large shipment at unexpected concessions. Joining this is the collection of a New York importer, who, under contract with European factories for maximum shipments, was willing to turn over a certain portion on a practically 'no-profit' basis.

Thus purchases aggregating about $100,000 were consummated. $50,000 worth is this store's share alone. Which means that you may buy this fine IMPORTED furniture at actual savings of ONE-THIRD to ONE-HALF the usual prices.

Savonarola Chairs
Needlepoint Chairs
Other Types of Chairs
Secretaries, etc.

Period Cabinets
French Commodes
Chests, Coffee Tables
Occasional Pieces

To people acquainted with furniture of this character, this occasion is the signal for prompt action. Charmingly decorative, impressive . . . perfect for the Spanish, Italian or English style interiors of California.

$29.75

Carved Gothic Cabinet, $104

The elaborate hand-carving, reminiscent of the religious Renaissance makes this cabinet one of noteworthy interest. Genuine oak — usually $173. (Sketched above.)

The 7 pieces described below are typical of the scores of others to be found in this event!

This $48 Savonarola Chair, $29.75

Enough to fire the imagination! Solid walnut arm chair of Italian origin embellished with rich hand carving! Just 6! Hurry.

$67.50

$16.95

High-Back Chair, $67.50

Usually $135. Beautiful Italian Renaissance type, sketched above. Hand carved frame—cane seat and back. Side chairs, $49 each.

$38.00

$28 Tea Tables, $16.95

One sketched above. Typically French with their brass gallery and tops of richly veneered burled ash and elm. Only 3.

Needlepoint Chairs at $38

Usualy $59.75! Rich hand-carved frames, Louis XVI design covered in genuine needlepoint hand-made tapestry. Limited number. Sketched at left.


$56.50

$4.48

Important Notice

As there are only limited quantities of most pieces, all are subject to prior sale. However, duplicates of the majority of pieces are due to arrive in October. Orders will be taken for later delivery.

EASY TERMS


$37.75 hand-carved magazine stand, $52.75

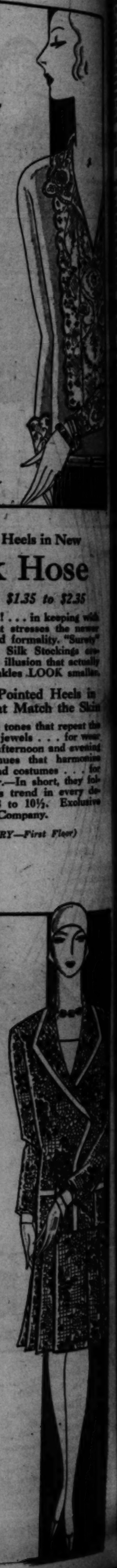
French Commodes, $56.50

Regular $94. Sketched left. Graceful half-round type of rosewood, inlaid with satinwood. Beveled marble top. Only 2.

$6.75 Foot Stools, $4.48

Louis XV and Louis XVI designs with hand carving and genuine needlepoint hand-made tapestry. (Sketched.)

(FURNITURE—Fifth Floor)



Pointed Heels in New
Silk Hose
Suretys! $1.35 to $2.35
nted heels! . . . in keeping with
mode that stresses the newer
ininity and formality. "Surety"
nted-Heel Silk Stockings are
an optical illusion that actually
kes the ankles LOOK smaller.
Surety" Pointed Heels in
ades That Match the Skin
. some in tones that repeat the
r note of jewels . . . for wear
h formal afternoon and evening
ns.—In hues that harmonize
h shoes and costumes . . . for
time wear.—In short, they follow
Fashion's trend in every de-
. Sizes 8 to 10½. Exclusive
The May Company.
(HOSIERY—First Floor)

rinted
cks
eves
cks for
l wear.
rayons
hanced
in con-
white
rs and
belts or
36 to
on
s
Flow-
trasting
d gold
chine
r solid
trasting
r.)
a
n!
bestow
rs with
satin,
th self
(Third

MAY Co.
Good,
Old-fashioned
me-made
reserves
Made in A. E.
Marker's Sun-lit
Kitchens!
delicacies to
in the epicure!
sweet
fruits, chutney
chip
pickles that
that home-
goodness re-
from child-
Whole-
delicious!
Fourth Fl.)
Company
Distributors

THE MAY Co.
Broadway, Eighth & Hill
Swing! The Selling of
en's Socks
Pairs—Usual 50c Grade!
the Men's Shop for
savings! 3600
finest fancy pat-
RAYON-AND-
35c
lisle in handsome jacquard
and clocked effects; Seamless
bought in the usual way,
price would be the price!
the saving. Men —
will to buy all the
you'll need for many
to come! 35c a pair
THREE PAIRS

The New in Stores & Homes

Novelties, Ideas, and Suggestions

By OLIVE GRAY

Treat yourself to beauty. The right is ours to possess, in our surroundings, that which feeds the soul through the eyes. A group of lovely pottery, vases housing dainty flowers, a picture which pleases in the home or in the office, serve to uplift the thought, to inspire toward better work, and instead of being unwise extravagance, are incentive toward better living. And what, save better living, can be the objective of human existence?

Apprehending?

Shall we be driven into trains? This is the most momentous question just now besetting couture. Some of the most stunning evening gowns wearing the hip pannier, also wear an insidious train suspended therefrom. Those who remember the bothersome train of some years ago, that train which always was a stumbling block to man, during the dance, are sending up silent petitions to Fashion, that she withhold the train. Of course the train, as presented by the panniered evening gown, exercises a strong appeal. But, this is not an exacting train. It easily may be carried scarf-wise across the arm, upon occasion.

Small Bead Choker

One of the newest chokers is of very small beads, strung chain-wise into a rounded rope. These, especially in colors, jade, blue, red or gold, are exceptionally pretty and also, let us whisper, they serve to conceal those disfiguring wrinkles which persist in appearing below the chin, when a few pounds are lost or when—but no, no! Age never appears—not in this age!

Fur Sleeves

Fur finds many ways of inserting itself, of exerting its charm, in the newest wraps. One way is to become the sleeves of a fabric coat. A striking coat in black, of handsome weave, has sleeves of snowy ermine, the ermine also fashioning the high, long collar.

From Afar

Enlightening as to the many foreign countries from which are drawn the products used here, was the window exposition at that big Broadway store during the week. Grouped separately, and grouped artistically, their articles sent the thoughts to roam in remotest countries.

There were shown art objects and furniture from China; potteries, fabrics and garments from Austria; rubber sponges from Germany; children's dresses from Hungary; tams from France and Austria; tweed garments from England; wrist watches from Switzerland, art articles and dress accessories from Czecho; fabrics from the same source; linens from Ireland; while the quota from France, always extensive, was even more than imaginarily interesting.

Sponge Toys

The child who objects to bathing, could not but forget all else, when furnished with one or more of the toyful sponges, of the rubber family. There is scarcely an animal, bird or shape but is represented in these sponges. By means of these, bath-time becomes play-time.

Similar Bath-Mats

Promise that when the tubbing is completed, he shall step forth onto a bath-mat of rubber quite as interesting and colorful as are his bath sponges, should prove further inducement to the bath-objecting child. The rubber bath-mats grow more beautiful with each importation. True works of art, these may be chosen to correspond with the color plan of the bathroom. Many are poetically suggestive of water stretches, or of cool pools where water lilies thrive.

Face Hugging

Newest of the fine felts for fall hug the face most closely. Shaped similarly to the aviation cap, these hats leave little, if any, of the wearer's hair exposed. Colors are in harmony, if not exactly matching the garment with which they are worn and shapes are almost innocent of trimming, the merest motif, or self-felt serving as sole decoration.

Sequin Millinery

Dress hats, on the other hand, are all aglitter. Sequins, applied to lace or net, cover these from brim to crown. Not only the usual colors in these glitterings appear—gold, silver, bronze, steel—but other, brighter tints are shown, tints to match the frocks or wraps with whic hthey are worn, purples, blues, rose tints, green.

The Mood of the Mode

Some fur coats are lined with jersey cloth.

Oxford cloth is a favorite for the new coat.

Small muffs will be carried again this winter.

Some new sports crepes include woolen threads for warmth.

Shawl collars with overlapping points are seen on winter coats.

New coats show linings of the same color as the fur with which they are trimmed.

Copies of antiques in gold jewelry are being worn this fall.

A belt and purse of bright striped silk are new fall accessories.

Wide open-work silver bracelets, to be worn on each cuff of a sweater, are new.

A new umbrella has a leather-covered handle and waterproof case of black patent leather.

A new bag of black antelope has a pouch on the outside, in which to carry a handkerchief.

To match the evening shoes velvet envelope bags are trimmed with lines of silver leather.

Gloves of beige doeskin, in the tailored mannish mode, are smart worn with a brown fall suit.

Four Sofas By Barker Bros. Assure Their Fashion Importance Through Preference For English Lines

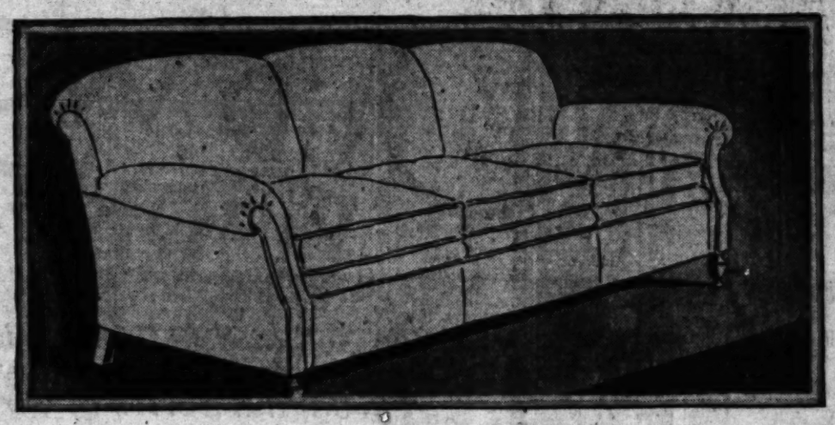
Four sofas by Barker Bros. all in the spirit of the new mode ...the adaptation of English traditions to the needs of modern homes. Whether they embody the more severe, direct types of the 17th Century or the delicate, feminine lines borrowed from 18th Century French design, they are correct...offering perfect assurance of fashion importance.



Features Georgian Lines. Uncovered, $100

THE CLASSIC lines of Georgian furniture find admirable parallel in this fashionable sofa. Nor has livability been neglected, for separate spring cushions and three luxurious back pillows offer the utmost in comfort. Many distinguished types of covering offer wide variety for choosing, presenting the opportunity to create a piece in perfect accord with your interior scheme. Same model with down cushions is priced at $135. Sketched at left.

Fabrics of every type in very wide variety make choice of covering a pleasure.



English Lounging Sofa. Uncovered, $85

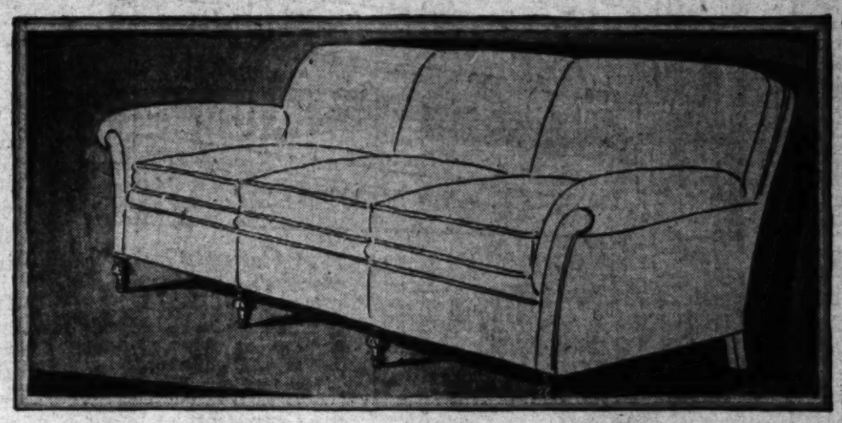
EVEN a casual glance at this interesting sofa speaks of comfort and relaxation, for the separate spring cushions and spring back were made for leisure hours. Jacobean in influence, reflecting the simple, direct lines and decidedly masculine note of this period. A wealth of fascinating coverings awaits your choosing, offering unlimited possibilities in creating a piece which becomes the important unit of the liviag room. Sketched at left.

Texture of fabrics is important—and at Barker Bros. there are all textures.

Sofa of Impressive Design. Uncovered, $155

A WORTHY rival to the famous models created by the 17th Century English upholsterers, whose art has been traditional for generations. Luxurious down cushions, deep spring back, subtly designed that it in no way detracts from the sleek, sophisticated lines that distinguish this sofa. Handsome coverings suggest themselves for this piece, promising a sofa that will lend extreme individuality to your room. (Second from bottom.) Sketched right.

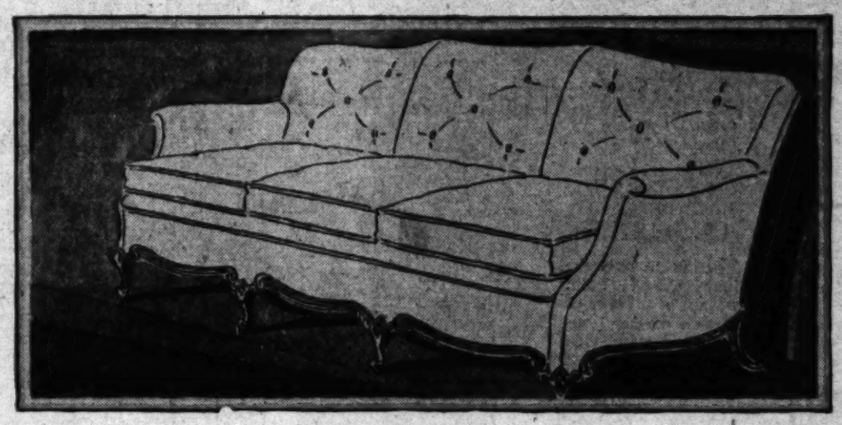
The wide price range on upholstery fabrics makes it possible to keep to a stated budget.



A Sofa With French Details. Uncovered, $225

FOR THE more formal living room, this sofa presents the ultimate in grace and beauty. Dignified, in the manner of the Georgian era, delicate through its charming French details, yet withal a piece that answers every modern demand for comfort. Loose down cushions, deep tufted back — luxurious, smart! And, of course, exquisite coverings to add the important touch to this unusually impressive piece. Sketched right.

Pieces shown are obtainable already covered, prices depending upon the type of upholstery.



The increasing vogue for furniture reflecting the inspiration of English pieces is not a matter of chance...it is a studied development in harmony with modern ideas of suitability. Because it possesses the indelible stamp of distinction, extreme livability and the necessary sophistication, it has found utmost favor in contemporary interiors. At Barker Bros. you will find all types...and prices to meet every need.

Hollywood Store
6834 Hollywood Boulevard Hollywood

BARKER BROS.

Los Angeles Store
Seventh Street Flower and Figueroa

Special September

USED CAR SALE

A special event representing the cooperation of practically every established used car firm in Los Angeles, and presented exclusively through the Los Angeles Times. Unusual values in every make and model are set forth in the automobile columns in this section of the Sunday Times.

Sunday Times want ads today also contain 300 classifications of interesting offerings, embracing every imaginable kind of goods and services.

Times Want Ads

hion
Lines



Jacobean Tapestry

THE heavier type of coverings suggest themselves for the English lounging sofa. Particularly effective is a tapestry fabric in old green with a Jacobean design. Yard priced at $10.

Mohair Frieze

SUGGESTING paneled walls and heavy beamed ceilings, the 17th Century English sofa requires a dignified, impressive type of covering. Imported mohair frieze is most suitable. Yard at $12.

Antique Satin

LIGHTER fabrics, such as satins, damasks and silk velvets form exquisite coverings for the Georgian sofa. An antique satin in mist blue is a happy choice. Yard priced at $10.

Henna Brocade

FOR THE "French trend" sofa, a covering that portrays the elegance of 18th Century life is charming. An unusually lovely brocade in mellow henna tones is outstanding. Yard $12.

General Want-Ad Section

Clearing House

Los Angeles Times

Part IV: 78 Pages

COVERING THE COUNTRY

VOL. VII. SUNDAY MORNING, SEPTEMBER 23, 1928.

WANT-AD INDEX
PART IV.

	Page.
SPECIAL NOTICES	1
TRAVEL OPPORTUNITIES	1
LOST, FOUND, STRAYED	1
SPECIAL NOTICES	2
SPECIALTIES FOR WOMEN	3
PERSONALS	4
CHURCH NOTICES	5
BUSINESS ANNOUNCEMENTS	5
EDUCATIONAL — SCHOOL	5
CONTRACTORS	6
WANTED—HELP	7
MISCELLANEOUS	10
REAL ESTATE	11
REAL ESTATE—CITY	12
REAL ESTATE—SUBURBAN	13
REAL ESTATE—COUNTRY	14
REAL ESTATE—WANTED	15
REAL ESTATE—EXCHANGE	15
REAL ESTATE—LOANS	15
REAL ESTATE—MISCELLANEOUS	15
BUILDING MATERIALS	16
AUTOMOBILES	16
AUTOMOBILES—WANTED	17
AUTOMOBILES—FOR EXCHANGE	17
AUTOMOBILES—REPAIRING	17
AUTOMOBILES—TIRES	17
AUTOMOBILES—MISCELLANEOUS	17
AUTOMOBILES—TRUCKS	18
AUTOMOBILES—TRAILERS	18
AUTOMOBILES—MOTORCYCLES	18
AUTOMOBILES—AIRPLANES	18
AUTOMOBILES—BOATS	18
AUTOMOBILES—MARINE ENGINES	18
AUTOMOBILES—MARINE SUPPLIES	18
AUTOMOBILES—MARINE REPAIRING	18
AUTOMOBILES—MARINE MISCELLANEOUS	18
AUTOMOBILES—AUCTIONS	18
AUTOMOBILES—AUCTIONS	19
AUTOMOBILES—AUCTIONS	20
AUTOMOBILES—AUCTIONS	21
AUTOMOBILES—AUCTIONS	22
AUTOMOBILES—AUCTIONS	23
AUTOMOBILES—AUCTIONS	24
AUTOMOBILES—AUCTIONS	25
AUTOMOBILES—AUCTIONS	26
AUTOMOBILES—AUCTIONS	27
AUTOMOBILES—AUCTIONS	28
AUTOMOBILES—AUCTIONS	29
AUTOMOBILES—AUCTIONS	30
AUTOMOBILES—AUCTIONS	31
AUTOMOBILES—AUCTIONS	32
AUTOMOBILES—AUCTIONS	33
AUTOMOBILES—AUCTIONS	34
AUTOMOBILES—AUCTIONS	35
AUTOMOBILES—AUCTIONS	36
AUTOMOBILES—AUCTIONS	37
AUTOMOBILES—AUCTIONS	38
AUTOMOBILES—AUCTIONS	39
AUTOMOBILES—AUCTIONS	40
AUTOMOBILES—AUCTIONS	41
AUTOMOBILES—AUCTIONS	42
AUTOMOBILES—AUCTIONS	43
AUTOMOBILES—AUCTIONS	44
AUTOMOBILES—AUCTIONS	45
AUTOMOBILES—AUCTIONS	46
AUTOMOBILES—AUCTIONS	47
AUTOMOBILES—AUCTIONS	48
AUTOMOBILES—AUCTIONS	49
AUTOMOBILES—AUCTIONS	50
AUTOMOBILES—AUCTIONS	51
AUTOMOBILES—AUCTIONS	52
AUTOMOBILES—AUCTIONS	53
AUTOMOBILES—AUCTIONS	54
AUTOMOBILES—AUCTIONS	55
AUTOMOBILES—AUCTIONS	56
AUTOMOBILES—AUCTIONS	57
AUTOMOBILES—AUCTIONS	58
AUTOMOBILES—AUCTIONS	59
AUTOMOBILES—AUCTIONS	60
AUTOMOBILES—AUCTIONS	61
AUTOMOBILES—AUCTIONS	62
AUTOMOBILES—AUCTIONS	63
AUTOMOBILES—AUCTIONS	64
AUTOMOBILES—AUCTIONS	65
AUTOMOBILES—AUCTIONS	66
AUTOMOBILES—AUCTIONS	67
AUTOMOBILES—AUCTIONS	68
AUTOMOBILES—AUCTIONS	69
AUTOMOBILES—AUCTIONS	70
AUTOMOBILES—AUCTIONS	71
AUTOMOBILES—AUCTIONS	72
AUTOMOBILES—AUCTIONS	73
AUTOMOBILES—AUCTIONS	74
AUTOMOBILES—AUCTIONS	75
AUTOMOBILES—AUCTIONS	76
AUTOMOBILES—AUCTIONS	77
AUTOMOBILES—AUCTIONS	78

LOST, FOUND, STRAYED—

Ads Stolen

BAG, brown, lost on Bay st., Santa Monica or Ocean Blvd. Rev. DR.1675.

BRACELET, 7 link, name ELLOP on back. REWARD. WA. 4284.

Brief case, brown, lost on W. car, containing music. Reward GA. 4621.

Diamond Engagement Ring

LOST, BY SICK GIRL. MON. REWARD. DR. 1964.

DOG LOST

Boston bull, female, black, 1 blue eye. Call 1917 Sixth st., Santa Monica. License. Liberal reward, no questions asked. If returned to 4208 S. Broadway. CALL AD. 4211.

DOGS found, 1 lge. black, 1 part police, 1 medium sized black & 1 white. Owner may have by calling Inglewood 1146-R. Side entrance 115 Manor Dr., Inglewood. Phone 1182.

DOG lost, Sept. 19, Airedale or Sea Otter, called Canyon. Very small, black, brown, gray, with collar. $25 reward. No questions asked. Please notify Keller, Lockheed Apts., Burbank.

DOG—BROWN POMERANIAN, LOST or stolen Thursday from Chevrolet coupe. Just left 1918 Percy Gault, Mr. Powers, 10633 Clarkson ave. Phone HO. 4406.

DOG—Pekingese, red, short tail, white breast, lost vicinity of Ching Toy. Reward. 2209 10th Ave. EM. 5229.

DOG LOST.—German police shepherd 8 months old, in Beverly Hills Brown with black markings. Please Phone CR. 1-1144. Reward.

DOG lost, French bulldog, blind in 1 eye, answers to name of Buster. BE. 1-1-1. COMPTAIR ST. Reward.

DOG lost, large police dog, name "Liddy," vic. 85th & Los Angeles st. Lib. reward. 6466 S. Gage Rd. AX. 0782.

DOG lost, about Sept. 4, Boston bull pup, brindle and white, last collar. 1219 W. Gaspero. Cl. 8021. Reward.

DOG found, male shep. Near Hollywood. Call 1844 Cherokee.

DOG lost, Collie, name Laddie, $10 reward. GLENDALE 1344-J.

DOG found, spaniel, 3 yrs. old, setter. Owner may call at 824 E. 24th.

DOG lost, Pekingese pup, sore ear. Reward. DU. 6809.

DOG, white fox, will man in car who found same on Crenshaw Blvd. report to 1697 Virginia Rd. or call IRO. 2726 and receive reward.

FUR lost Monday, Beverly Hills, brown fox, between Rodeo and Santa Monica. Reward. TR. 5234.

FUR lost, front of 4176 W. 5 st. or Wilshire Blvd. Reward. WA. 4467.

GLASSES lost, bifocal, White gold, in metal case of Spratt Optical. Rew. $10. 2563 before 9 or after 1.

HANDBAG lost, red leather. Keep the money. Return purse & contents. Reward. 733 W. 6th st. VA. 9478.

HAT box, blue leather, lost bet. San Diego and Los Angeles; with child's hat and clothing. Reward. 1204 S. Flower.

MONEY, roll of bills lost West p.m. 9/19, vic. Wash. & 31st. Rew. $10.

PIN, white ivory, shaped like bird and forget-me-not design; lost on K car. Reward. EM. 5864.

PIN, topaz & pearl, lost. Reward. Address 1st floor, 1305 Times Office.

PURSE, lost, tan cloth. Thurs. May 3, Co. lavatory, with $35 in bills, silver, keys, etc. Keep bills for reward. WH. 3734 or 345 So. Las Palmas av.

PURSE, black, steel trim. Lost Monday, vic. 8th st. store. KEEP MONEY, return purse, keys, etc. 830 S. Burnside ave. WH. 7845.

PURSE, black, lost V car Thurs. 8:30. Address papers. Rew. DR. 6313.

RING, diamond, lost Saturday, Lady's Yashrm., Leighton Arcade Cafeteria. Rew. 1 p.m. 412 W. Harvard. Glendale.

RING (Masonic) lost in Redondo pleasure resort, Aug. 23. Rew. HE. 3358.

SUIT CASE lost from auto at So. Pacific Sta. or vic. Rew. WA. 4526.

TENT & pole lost Wednesday in Beverly. CAL. OAK. 7835.

WALLET lost, small, brown, with Masonic cards, San Pasqual, in Mays' store, Criterion Theater or 7th st. car. Reward. WA. 4118.

WATCH lost, Sept. 22, Gold Elgin, 7th & Alameda. Reward. OL. 0656 or 2300 So. 8th. HU. 1127.

LOST—Tuesday 11th, either at Alameda Park Junction or in Sierra Madre, lady's gold watch, with pearl chain; keepsake of deceased mother. Liberal reward. Phone Sierra Madre, Black 185, or 336 Sturtevant Drive.

LOST—Black leather key holder containing keys. Reward. Phone TRinity 7296 Monday.

SPECIAL NOTICES—

Miscellaneous —2

DUCKS

18 Ponds to Lease.

WM. GOODNEN.

8 mi. Northeast Lancaster, Calif.

Baths and Massage —2-A

307 S. HILL. Suite 930. Dr. Radesky & Isham, asst. nurses. Sun rays, latest treat. Hours 10-7.

HAYES, mass. & cor. sweat. M. Reeves & H. Orth, Masseuses. Rm. 7, Hull Bldg., Culv. City. Hrs. 10-7. Op. Sun.

DR. L. WEBBER, Chir., Swedish mass. Sun rays. 700 E. La Brea. Cr. 200 cor. Wilsh. OL. 6302. Open Sun.

HIGH frequency VIOLET RAY. 1-A Mrs. Curtis, 922 W. 6. Apt. 7.

NEW new mass., cab. baths, elec. vibrator, young masseuse. PH. 5418.

may be found in the following buildings:

Associated Realty Bldg., 510 W. 6. Board of Trade Bldg., 111 W. 7th. Brack-Shops, 321 W. Seventh st. Bryson Bldg., 1240 S. Main st. Bryson-Ray Central Bldg., 421 So. Broadway.

Bryson Bldg., 145 S. Spring st. Busch Bldg., 860 S. Vermont. Busch Bldg., 862 S. Broadway. California Bldg., 205 S. Broadway. Central Bldg., 108 W. 6th st. Chapman Bldg., 756 S. Broadway. Coinamatic Trust Bldg., 813 W. 3rd. Cotton Exch. Bldg., 3rd & Main. Douglas Bldg., 257 S. Spring st. Delta Bldg., 534 S. Spring st. Edwards & Wilder Bldg., 809 S. Grand ave.

Grant Bldg., Fourth & Broadway. Hellman (H. W.) Bldg., 4th & Spring. Hellman (I. W.) Bldg., 411 South Main.

Hibernian Bldg., 4th & Spring. Higgins Bldg., Second & Main. Hillstreet Bldg., 815 S. Hill. Johnson (O. T.) Bldg., 4th-Bdwy. Kinsbrunner Bldg., 548 S. Olive. Lane Bldg., 6th and Spring. Lankershim Bldg., 128 W. Third. Lissner Bldg., 315 S. Hope. L. A. I. Bldg., 11th & Bdwy. Lowe's State Bldg., 707 S. Bdwy. Pacific Electric Bldg., 6th & Main. Pacific Mutual Bldg., 523 W. 6th. Pershing Sq. Bldg., 448 S. Hill. Rives-Strong Bldg., 6th & Main. Severance Bldg., 205 W. 8th st. Stock Exchange Bldg., 402 S. Hill. Security Bank Bldg., 4363 Hollywood Blvd.

Story Bldg., 733 S. Hill st. Stock Bldg., 4th & Broadway. Title Guarantee Bldg., 220 W. 5th. Van Nuys Bldg., 210 W. 7th st. Western Bldg., 321 W. 3d. Wright-Callender Bldg., 403 S. Hill. Y.M.C.A. Bldg., 55 S. Hope st.

TIMES TELEPHONE

Metropolitan Area

TIMES MAIN OFFICE

Corner Broadway and First street.

TIMES BRANCH OFFICE

631 South Spring street.

SPECIAL NOTICES—

Miscellaneous —2

Sanatoriums, Hospitals, Etc. —2-C

Dentists —2-G

FALSE teeth repaired, 4-hour service guar. 211 W. 1st st. VA. 7370.

Foot Specialists —2-M

4 corns removed $1.50, 1 only $1, also lingers or thick nails. 121 W. 8TH.

FOOT warts, bunions, boils, ulcers, varicose veins, eczema; itch. 533 W. 6

FOOT Supports made to correct 90% of all foot ailments at 533 W. 6TH.

Theatrical —2-P

WANTED—Dancing teacher for large dancing school for ladies; must be professional in tap, ballet and stage costume. Call Sunday at 3 p.m. at 9136 S. Pacific Blvd., Huntington Park.

WANT party and $2500 for talking picture, vaudeville act. Real hot! Letter only. 1970 Gordon.

TRAVEL OPPORTUNITIES—

Land, Water, Air —2-E

PICKWICK SYSTEM

Downt'n Office 640 S. Main

Travel in luxurious coaches of world's greatest motor coach system at same low fares as less known lines. Prompt, straight-through schedules with no delays or hotel bills unless desired.

9 daily departures via Coast to San Francisco. 4 daily to the East, choice of two routes, via Phoenix, El Paso, St. Louis, New York, or via Salt Lake City, Denver. Big reductions to Portland and Seattle.

ARROWHEAD TRAVEL BUREAU

CECIL HOTEL. TUCKER 2128.

Also Lankershim Hotel, Trinity 8781

YELLOWAY

The only transcontinental stage line under one ownership and management. Shortest route to San Francisco, Sacramento, Portland and Seattle. East via Denver to all principal points. Low fares. Smart stages, with individual reclining chairs. Straight through, or stopovers if desired. Departures 10 a.m. and 8 p.m. Yelloway-Pioneer System. Union Stage Depot, 5th and Los Angeles. Phone MI. 3830. Uptown offices 511 Sumner Bldg. TU. 7190. and 528 So. Hill. TU. 7307.

BONDED AND INSURED CARRIERS

Special Low Rate

Portland $17, Seattle $21

INDIV. AIR CUSH'NS. RECL. CHRS. Chi. $33, Dl. 6; 346: Pitts., $62.25, Det. $52, C. $42. Omaha $41.

DE LUXE TERRY CACHES

PORTLAND-L. A. STAGES, INC.

Astor Hotel. 208 S. Hill. MI. 6731.

GENTLEMAN wishing to travel to New England in new car; will consider sharing my Buick car, share exp. or purchase. Write L. J. Curtis, box 274, Coronado.

YOUNG man with best references will drive car or party to New York or vicinity. Address M. box 241, Times Office.

LEAVING Oct. 1st, Kansas City, a Chrysler sedan. Take 2 or 3 ladies or gentlemen. Reply each. Give pho. Address O. box 433, Times Branch.

WILL drive your car to N.Y. pay exp. Address Exp., box 416, Times Branch.

RESPONSIBLE party to care for 5-yr.-old boy to Kansas City. Will pay for exp. 1128 Times Branch.

PARTY going to Kansas City. Will pay to do small favor. Address C. box 434, Times Branch.

OREGON State student starting north wants some one to drive part time. REM. 3610.

GOING to Kansas, take 1 or 2, leaving Wednesday. Address A. D. Carpenter, 1247 Cicero st., Rosemead, Calif.

DENVER bound. Hupp 8. Take three adults; expense, sunset, West of Young masseuse; till 8 p.m. WA.9959

MASSAGE, sweat, vibratory treatments. Expert lady. 1117 W. 7th. MU. 3554.

STEAM shower bath and massage. 522 Black Bldg. 10-6. Sunday 10-1. RUSSIAN and Swedish masseuse.

MASS. Swed. cab. baths, exp. nurses, drugless. 10-10. 1172 W. 8th. TU. 2917.

TRAINED NURSE, theraps. mass. $10 per day. Rm. 202, 6th st. 9-1 p.m.

NURSE—MASSEUSE

OL. 7316.

MASSAGE, facial, shampooing. 224 E. Spring st. 309. Daily & Sun.

INSTITUTE Swedish massage. 223 Un. League Bldg., 2nd & Hill. VA. 0270.

NU-Method Foot Massage.

325 Lissner Bldg. 6th & Spring. 10-6.

Medical —2-B

COMPANION AND ADVISOR—Doctor, age 40, with many years' experience as an executive, in institutional and public health service (city, county and U. S.), with a thorough knowledge of Dietetics, Physical Therapy and other methods of control (without drugs), desires to find congenial position to accept a position as companion and assume full charge of patient or would accept position as director of a Dietetic and Reduction Institution. Willing to drive, prepare diet or perform any duties in a thoroughly professional capacity, conducive to the patients welfare and pleasure. Technician in all medical, surgical cases and other courses necessary in keeping patient physically and mentally fit. Highest references as to ability, personality, social diplomacy and integrity. Desire change of environment, preferably Southern California surroundings. Address P.O. box 466, HOUSTON, TEXAS.

Arthritis Sufferers

Rheumatism

Neuritis

Rejuvenation

CALL OR WRITE

Radithor Laboratories

802 SPRING ARCADE BLDG.

LOS ANGELES

DISPENSARY (Graves Memorial) of State University of California, 737 N. Broadway. A charitable organization for the sick and injured. Daily (except Sundays) clinics in medical and surgical diseases and all eye, ear, nose and throat diseases prescribed. Admission hour, 12 to ——.

DR. SHORES & SHORES, 323 W. 6th, Room 501. Catarrh, deafness, head noises, hay fever, asthma, rheumatism, eczema, piles, epilepsy, goiter, nerves, blood, skin, liver, lungs, heart, stomach, bladder, kidneys. Liver specialty 35 yrs. Hrs. 10-7. Sun. 10-12.

MAN DOCTOR

Spec. 30 yrs. New methods. Quick results. Ex. free. 219 Douglas Bldg. 3rd & Spring.

SKIN, BLOOD DISEASES SPECIALTY—Dr. Herman Silverman, former-ly assistant to Dr. Heinrich Lorsing, Germany. Consultation free. Suite 615-616 Grosse Bldg., 124 W. 6th st.

NARCOTICS and alcoholics, cot cured, private home, M.D. Address K. box 1, Times Office.

SUFFERERS neuritis, rheumatism & stomach trouble. Guarantee relief. Address O. box 961, Times Office.

Sanatoriums, Hospitals, Etc. —2-C

L. A. LYING-IN HOSPITAL

1739 Morton ave. DR. 3285. Let us settle all your worries of this great event at rates within your means. Flat rates. Ethical. Your own doctor in attendance, or if you wish we will recommend the best.

"DORE SANATORIUM," MONROVIA. Chest diseases. 450 to 820. Grad. nurses, diet'c care. Alpine quartz lamp, tile baths, shower, out doors, beautiful grounds. physician as desired.

ARBOR REST HOME

Elderly people, invalids and convalescents receive best of care. Highest location in part of Glendale. 1209 E. LEXINGTON. Phone Glendale 872.

PRIVATE select reducing home for ladies, under the supervision of one of the best L.A. dietitians. Diet, baths and treatments, price reasonable. RO. 4-0510.

HOSPITAL for sale or exch. 12 beds, located on main blvd. bet. Los Angeles and beaches. Bldg. nearly new. Almost any reasonable will sacrifice. Address M. box 168, Times Office.

DIET, board & care in nurse's home. Large front room near modern bath, morning sun. Highland Park convenient. 5053 Montezuma. GA. 2811.

$10 weekly or $35 monthly, hospital care for elderly convalescents or chronics, any case. DE. 6240.

ARE you alone? Invalid or aged, needing a rest, home with good care? Reas. rates. 1611 Gower. HO.0131.

EL Retiro Sanitarium, nonsectarian. Nervous & mental cases. Rates reas. 327 W. Regent, Inglewood. YO. 1337.

PRIVATE home for elderly or invalid person. Graduate nurse in attend-ance. 8209 Flo. st., Graham 814. OL.

PRIVATE hospital, will take chronic cases. Best of care. Physio & electro therapy. Culver City 2017.

PRACTICAL nurse will take convalescent or elderly person in own home. Good care. No T.B. Phone WA.0927.

BEST CARE for CONVALESCENTS, aged, invalids. Dieting. BE. 6715.

FOR lease, newly furnished small sanatorium. Culver City 3489.

FOR SALE—equipped sanatorium. 10 grounds, large store in Glendale. 4624 BEST CARE MILD NERVOUS CASES; TRAY SERVICE YO. 8742.

REST HOME FOR INVALIDS

Exp. care. Expert diet. AT. 9934.

SPECIALTIES FOR WOMEN

Services & Shops —3-W

Beauty —3-WA

WHY BE FAT?

ONE POUND EVERY DAY.

TAKEN OFF WHERE DESIRED

12 2-HOUR TREATMENTS. $30

FREE TRIAL DEMONSTRATION

BATTLE CREEK METHODS

STEAM & ELEC. LIGHT BATHS.

INTERNAL BATHS

ELECTRICAL MASSAGE

SWEDISH MASSAGE

DIET PRESCRIPTIONS

SPECIAL EXERCISES

LICENSED DOCTOR, NURSE

W. SCOTT BOYCE, A.M., Ph.D., D.C.

200 N. LARCHMONT. OL. 0872.

Hair —3-WB

MR. LEE

Formerly with Beauty Studio

308 Detwiler Bldg., now at

THE ROSE GRAY SHOP

Specializing, "finger wave hair cuts" or pinless bobs.

SUCCESSFUL PRODUCERS OF

$5 PERMANENT Wave

Complete (soft curls.) any method. 617 W. 7TH. Room 322. TU. 8179.

Banish Gray Hair

Without dyes or chemicals of any kind. The original color permanently restored to gray and faded hair by strictly natural method. Dandruff, falling hair and scalp infections effectively remedied.

Louvaine System

602 Brack-Shops Los Angeles

Schuder's Spec. $5 Perm.

215 W. FIFTH. SUITE 406

Natural, loose marcel with ringlet ends. Shampoo & Finger Wave included. Expert Operators. NOT a school. MU. 6405. Bring ad and get SCHUDER'S Sleeping Cap.

HELENE'S PERM. SPEC. $10

REALISTIC, soft, natural, deep wave. Expert Parisian operator. Specialist in white and artificial tresses. 300 Fine Arts Building. Expert manicures, 50c. 624½ S. Spring.

SPECIAL Fin. Waves, $5. No water or finger waves necessary. Guaranteed. MacDonald's College. 723 S. Broadway. MET. 6421.

Miscellaneous —3-WG

TAKARA

Antiseptic powder for feminine hygiene, a soothing, cooling & cleansing. $1 and $1 per package. For sale at all drug stores.

PERSONALS—

Business —4

THE TREND IN CLUB MEMBERSHIPS

is toward the better clubs; those that are owned and operated by the members. See us for bargains. Easy terms. Refs. any bank. Est. 1930.

CLUB BROKERS

219 DETWILER BLDG. TR. 9939.

STORY WRITERS

We will examine your manuscripts and advise you concerning their sale. No charge for this service. Editorial Bldg., 5343 S. Bdwy.

INVENTORS! We are interested in some practical simple quick-selling patentable device. Will consider manufacturing and marketing for interest. square dealing guaranteed. Address P.O. box 671, Los Angeles.

I NEGOTIATE direct for publication of suitable book mss.; royalty, personal attention. State phone for appt. Address MY, box 329, Times Branch.

WANTED—Young business woman to share new 4-rm. sunny flat with refined lady. Quiet, congenial. Call mornings before 9. OR. 3307.

AUCTION & contract Bridge Studio. Social evs. Tues., Fri. 50c. Lunch-eons, Thurs. 1:30. Mayfair Hotel.

DEAUVILLE club life membership, sell or exch. Rug, bedroom set, chair or oversniffed. OR. 1096.

THE CLUB BUREAU

FOR ALL MEMBERSHIPS

BOX 676, STATION C.

BREAKERS Club life memb. Cheap. 421 Brockman Bldg., Redlands.

SMALL loans to individuals. Address M. box 166, Times Office.

FOR sale due bill on 1st class downtown hotel. OR. 1096.

MAIL, phone service, 75 cts. mo 1009 Maple Ave. AT. 8720.

Bridge Lessons-WH. 3202

BRENTWOOD golf club memb. Bank. Address G. box 514, Times Branch.

CALIF. C.C. MEMB. READ. Address G. box 452, Times Branch.

CASA Del Mar memb. underpriced Address G. box 461, Times Branch.

ANNANDALE golf club memb. Bal. Address G. box 315, Times Branch.

CASA Del Mar membership, $75. Address G. box 474, Times Branch.

WOMEN'S Ath. Club memb. ½ pr. Address G. box 482, Times Branch.

LEARN AUCTION BRIDGE. 1st Miss Mulholland teach you. DR. 7627.

CASH for L.A. Country Club memb. Address G. box 513, Times Branch.

SEA BREEZE life memberships. No trades. Fee $295. Call TU. 2280

CHINA and glass dec., redec., mended. Fired daily by expert. AN. 8535.

YNO, woman offers serv. as suggestive therapeutic. DU. 1578. 8-11 p.m.

FALSE TEETH REPAIRED, 424 Stock-ton Bl., 2d-floor. (Op. sve.) TU. 0393

BRIDGE TAUGHT—

Latest scientific rules. DU. 4820.

PHOTOSTAT copies of letters, legal documents, maps, etc. while you wait. 5c Cal. Blue Print Co. 1144½ W. 7.

SPECIALTIES FOR WOMEN

Services & Shops —3-W

LEGPADS make shapely limbs. Defy detection. Endorsed by leading physicians. Wigs, transformations, impersonators, outfits. Camp. LA-235 Fifth Ave., N. Y.

Beauty —3-WA

OF COURSE

You Want to Be

BEAUTIFUL

MEET

Irehne Hobson

FAMOUS FACE REJUVENATOR

SEE HER

DEMONSTRATION

EVERY THURSDAY EVENING

ON COMPLETE DAILY GROOMING

Take Advantage

OF HER FREE LESSON

ON POISE AND MAKE-UP

FOR DAYTIME AND EVENING

CALL WA. 7697

FREE DAILY DEMONSTRATION

3677 WILSHIRE BLVD.

Irehne Hobson

Co. Studio

Mme.

Nell E. Anderson

THE FACE WIZARD

MAKES OLD FACES NEW

FACE LIFTING BY PLASTIC SURGERY

Come in any afternoon and see a face which has been made 20 years younger by a "lift." No Peeling Cream for hands or face. 85 Eyelash Grower, guaranteed ...$1 Marvelous Wrinkle Cream ...$1.25

FAT FOLKS

Present this ad and get a free Reducing Treatment

Suite 305-7-9-11.

315 S. Broadway. MI. 2764.

$1. RAHNEE $1.

HAIR REMOVER

LATEST DISCOVERY IN WAX

Removes hair instantly, easily, painlessly.

USED AND RECOMMENDED

BY PHYSICIANS

ON DEMONSTRATION AT

THE BROADWAY

MAIN FLOOR. AISLE 7.

WHY LOOK OLD

WHY HAVE SAGGY MUSCLES DEEP LINES AND WRINKLES

When by the use of IMPORTED FRENCH OIL we can PERMANENTLY eliminate and rebuild your face to give a youthful complexion and appearance. Trial treatment, ½ price. The New Improved System.

MOUSERET'S ELECTRIC FACIALS.

602 BRACK-SHOPS. TU. 1640.

REDUCE

GERMANIA REDUCING TEA

Reduces where all else fails. Harmless & Healthful.

9 WEEKS' supply, $1.50

MME. NELL E. ANDERSON

SOLE L. A. DISTRIBUTOR

315 S. Bdwy. Rm. 307. MI. 2764.

AGENTS WANTED.

CONFIDENTIAL—Noted beauty expert to New York's "400" here on vacation will accept three socially prominent patients or models as stars for painless face rejuvenation. Fee $1000. Strictly confidential. Will also teach method to one responsible operator. Address M. box 151, Times Office.

SUPERFLUOUS HAIR

Quickly & forever removed by multiple electrolysis. No moles, etc. PRICES REASONABLE. LILLIAN DOLPH. 208 FINE ARTS BLDG. 811 W. 7th St. ME. 6464.

Woman's Hateful Mar

Warts, moles, permanently removed. 360 to 400 hairs per hour. 28 years' exp. Written guarantee. Mrs. F. A. SCOTT. 710 Loew's State Bldg.

PERSONALS—

Business —4

ARE YOU IN TROUBLE OR DOUBT?

Supreme happiness, contentment, success are within your reach.

PSYCHO-ANALYSIS of your life will solve perplexing problems. WHY WORRY? PRACTICAL PSYCHOLOGY applied will pave the way to success in business, love, marriage, health, domestic happiness and all affairs of life. STUDIO OF PSYCHOLOGY, established 29 years advises & teaches people scientifically (doubter never wins.) Call today. Bank & personal references. Hours 10 to 7:30. Thurs. eve. until 8:30. Closed Sunday. Special analysis of your life this week, $1.

1924 W. 6th St.

Near Corner Westlake Ave.

BUSINESS CHRISTIANIZATION BUREAU

Organized for the purpose of promoting the Christian spirit in the marts of trade and commercial relationship. To give hope to the discouraged, to restore the defeated one to his place. Write for pamphlet. 6 E. Dexter, 210 Quails Bldg.

MEMBERSHIPS FOR CASH

Calif. Country Club.....$100

Hollywood Country.....$175

Brentwood Country Club..$225

Wilshire Country Club..$1900

Los Angeles C. C.....$2800

Casa Del Mar.....$1000

Santa Mon. Swim. C.....$200

Potrero Golf Club.....$250

BOX 676, STATION C.

THE CLUB EXCHANGE, INC.

CLUB MEMBERSHIPS bought and sold. TU. 2280. 313 Central Bldg.

MARIE CHATCH, spiritual advice. Affiliated with I.S.S.A., Inc. 4317 Avalon Blvd. AX. 4296

FOR sale, 2 memberships in 1 of the best equipt duck clubs in the Wasco district. Reas. Call OR. 1001.

MAGNETIC healing. Christy Jordan. If sick, try me last. No results no pay. 1210 E. 41st st. AD. 4296.

INVESTIGATE CLUB EXCHANGE PLAN

WORD CONTEST, ROMOLA, INC. Address Lic. box 280, Times Office.

LADIES! LEARN TO DRIVE! Expert instruction will drive you. WISE KITCHEN. Trinity 3244.

BRENTWOOD C. C. PREFERRED MEMB. Must be sold at once. Address G. box 440, Times Branch.

HOLLYWOOD Country Club memb. to be sold. Address G. box 510, Times Branch.

WILSHIRE golf club and the Beach Club membs. for sale. Address G. box 473, Times Branch.

GET your mail at your office, $1 monthly. INSURED. 7 YEARS' 210 Wright-Callender Bldg., 4th-Hill

LADY expert teaching auto driving, 11 yrs. experience. Terms reasonable; clientele reasonable rates. OX. 6811.

DUCK Club membership, cost $1,200, to sell $700; good shooting, no debts. Address M. box 241, Times Office.

GOOD STORY IDEAS are worth money. We help you get it. 126 W. 3RD. Room 214. TU. 8182.

AUTHORS & scenarists, perfect transcription, dictation, continuous session. 1220 W. Grand ave. PA. 1331.

LET Mr. Lemon teach you auction bridge. Call mornings or evenings. DU. 6294.

DUCKS & snipe, shoot with prominent business and professional men. 30 minutes out. Ph. DU. 6788.

IF YOU want a real harp, in Fox Hills life membership, see owner at 1700 Hill. A rare opportunity.

FOR SOMEONE who prefers horseback privs. sitting room, bedroom, bath in private home; Ft. home $25. DU. 1022.

PITMAN, Gregg, typewriting lessons, examination. Call 437 E. W. Hellman Bldg.

TROUBLED REAL ESTATE HOLDERS! Let us handle your problems. Call or write C. B. Dye, 620 Grosse Bldg. VA 6765.

BRENTWOOD COUNTRY CLUB RESIDENT MEMB. MUST BE SOLD. ADDRESS G. BOX 511, TIMES BRANCH.

CARRIER Beach Club & Sunset Canyon memb. Very cheap. Address G. box 520, Times Branch.

FOR sale, collection of occult books & license at regular beach. Address G. box 519, Times Branch.

CASA Del Mar membership. Exceptional. Real Mr. Miller. OR. 1134.

ATTY. desires pur. title & mtge. exs. Address M. box 126, Times Office.

WANTED, 1 membership in Calif. duck club or Bakersfield. RE. 9181.

INECTO HOTOX gives best results in hair tinting, cements wave. Cl. 8295.

REAL Estate, other clubs for sale. Private leased wire. Cl. 8295.

SPECIAL rates for social calls. Cl. 8295.

WOMAN going to Mexico will transact bus. Address L. box 67, Times Office.

$20 up, unfurnished, 2-rm. suites, 1 or 2 persons. 1 block Wilshire car. 1033 S. Gramercy pl.

BRIDGE lessons given by exp. pupil of Work for exp. Ph. HO. 8.47.

BUSINESS CLUB for sale, cheap. 1 block from Broadway. Call OR. 6426.

GET your mail at 504 W. 6 st. $1 mo. Strictly confid. Hrs. 9 a.m. to 5 p.m.

Inquiries, Missing People —4-A

$10.00 REWARD

For the present address of Robert La Rue, age 25; Neil Douglas, W. C. Allen, Van De Mereen, R. G. Cook, William Hein, Earl H. Lee, K. D. Loomis, J. Jones, J. Bowman, Fred Gerrish, Arthur Wallace, George Collard, L. M. Millard, E. L. Cahnter, James Bates, C. M. Johnson, Jack Jeanpelle, Lake, Herman E. Allen, P. H. Maney, G. S. Barnes, S. J. Metzger, H. E. Bonner, Mrs. Ardell Sequeira or Frank Blanchard, Walter Kubouski, W. Rush Meyers, Milton Stuart, M. E. Wilcox, Maurice Hannan, J. V. Grimes, A. E. Dow, Mildred A. Street, Mrs. W. Bersere, Harry W. Emmett, Manuel Marshall, Glenn Sheppard, E. F. Reynolds, Dorothea Allen, L. O. Wells, J. R. Canady, Fred L. Amoreaux.

NATIONAL AUTOMOBILE INSURANCE COMPANY

724 South Spring st. TRinity 4611.

JACK JORDAN, your aunt, Mrs. Addie Lockwood, Reach family at once. CR. 4248.

L. J. CONLEE, Elma will come to you. No trouble. Ph. Santa Monica 2210?

CHURCH NOTICES—

Liberal and Orthodox

Liberal —5

SPIRITUALIST TEMPLE OF LIGHT, 349 So. Hill. Ramona Hall. Rev. Mary Miller, pastor. Services Sunday, 11:30 a.m. and 7:30 p.m. Lecture by Stanley Orand Jean, followed by messages. Services Wednesday, 8 p.m. Messages. Circle. Thurs. 2:30 p.m. Sunshine Club, 2 p.m. Messages. Circle. Pastor, Mary C. Vlasek. MU. 6147.

SPIRITUALIST TEMPLE OF PROSPERITY. NEW ADDRESS 1230 So. Hobart Blvd. at Venice. RE. 2015. Pastor JOHN G. FATES. Sundays 8 p.m. lecture & messages. Tuesday & Thurs. 8 p.m. messages.

SCHOOL of Love, Marriage, family culture, vocational guidance. Plain truths told decently. Prof. and Mrs. Cooke, attys., over 127 Adams. 7-9-M-W. This Sunday eve., "The Fine Art of Mar

WANTED—HELP—Male

Miscellaneous —10

2 METAL lathers, 75c hr. 2 reinforced con. men, 75c hr. Brides carpenter, 2 mo. hr. Sticker man, $7.50 day. Auto mechanic, 60-70c hr. Ford specialist, $25 to $40 wk. Camp blacksmith, $4 day & bd. Paper hanger, $8 day. Licensed plumber, body & fender repair man, 90c hr. Sheet metal worker, $7.50 day. Electric welder, 75c-90c hr. Machinist, $8 day. Ornamental blacksmith, 90 day. Machinist, Arizona, $6.72 day. Young man, road house, $40 mo. & rd. Night watchman, $60 mo. Construction timekeeper, $1500 mo. Milk route driver, $100 mo. & com. Machine dishwasher, $50 mo. & rd. Hospital porter, $150 mo. & rd. 2 bus boys, $50 mo. & meals. Waiter, $90 mo. & bd. Kitchen man, $117.50 mo. & bd. Night dishwasher, $18 mo. & bd. Ranch hand, $60 mo. Chicken man, $45 mo. & rd. Cow herder, $35 mo. & rd. Bean pilers, $2 day. Hay press feeder, 14c ton & bd. 20 bean pitchers, $3 day & bd. Wagon drivers, $2.50 & bd. Back sewers, $8 day & bd. 2 milkers, $90 mo. & rd. Dairy feeder, $50 mo. & rd. Married rancher, wife to cook, $120 mo. & rd. Married orchard man, $3 day & house. Sack hammer man, $4 day. Fresno teamster, $4 day. 2 Italian laborers, $4 day. MURRAY & READY EMPLOYMENT AGENCY, 304 Towne

NO SELLING
$35 WEEKLY

Monday morning, September 24, 1928, at 9 o'clock, we want to interview about 20 men and women for some special work in and around Los Angeles. The work is very easy and requires no car or experience. Will last for a considerable time and advancement will be given to those deserving it. About 1 day of training will be necessary to qualify for the work, but there is no investment whatsoever on your part. Must be white and 28 years of age or more. Apply Employment Manager, Room 721, Commercial Exchange Bldg., 8th and Olive Streets.

A DETERMINED MAN

We want three clean-cut aggressive experienced salesmen of the go-getter type—the number to qualify for executive position with one of Los Angeles' leading institutions. We are not interested in floaters but want real "He" men with backbone who think for tomorrow and are willing to put forth an untiring effort to earn a permanent profitable position in our new household-service advertising department. BOODAN-JENKINS CO., 724 S. BROADWAY.

ENGINEER-WRITER

Wanted immediately for editorial position, engineer man preferred who can give all or part time to work; should have thorough knowledge of engineering fundamentals and real writing ability & experience. Will arrange immediate appointment to discuss salary, etc. Give age, full particulars by earliest mail. Address M., box 132, Times Office.

WANTED—Man to pick up & deliver rugs. Must be thoroughly experienced carpet cleaning business; know how to estimate cleaning work. Must know city thoroughly. Don't apply unless you have had at least 2 year's experience in this class of work. Reliable Carpet Works, Inc., 1727 S. Main st.

WANTED—Yard foreman who understands California white pine operation, both green yard and shipping; 75 million annually capacity; must understand grades and know how to organize and handle men; give age, experience and reference in first letter; do not apply unless you can meet requirements and can require Jackson mill. Address M. box 211, Times Office.

ENAKEMEN, YARDMEN and experienced refrigerator caretakers on Southern Pacific, Bakersfield and north. Applicants must have certificates showing all previous employment service in past five years, must be under 45 years of age and able to pass required physical examination. Apply to Superintendent's Office, Central Station, 5th and Central ave., Los Angeles.

An Old Established Corp.

Has 3 permanent positions to offer experienced or inexperienced men in its public relations dept. These positions are prominent and offer advancement to capable men. Liberal drawing account. MR. DAVIS, 1701 South Grand Ave.

A LIBERAL DRAWING ACCOUNT is offered to neat-appearing men by an old-established 15-million-dollar corp. These position are permanent and offer rapid advancement to capable men. This is not a "selling" solicitation. MR. BOYCE, 206 Slavin Blvd., cor. Colorado & Fair Oaks, Pasadena.

EARN $15 daily selling personal Christmas cards made to order, the most beautiful and complete line, priced at exceptionally low prices. High commission paid daily; experience unnecessary; full or spare time. Write today for sample outfit. Big season is on. KLEIN CO., 240 North Water, Rochester, N. Y.

ORGANIZER WANTED — Large well-known life insurance company wants reliable man between ages of 30 and 40, married preferred, to organize sales force. Salary, liberal commissions and co-operation with manager. Address in confidence, J. Box 52, Times Office.

I LIVE YOUNG MEN—Ages 18 to 26. You get paid for securing home demonstrations. No selling but fine sales training. Investigate this unusual opportunity. See MR. ARBENZ, 1249 S. Hope st. 9 to 10 a.m.

Fertilizer Salesman,

City & county. Apply by letter.
Thornton, Davidson Co.
Rm. 26, 2008 W. 7th St.

AMBITIOUS advertising salesmen wanted by publisher. Golfer preferred. Call Monday or Tuesday, 601 Merrill Bldg., 8 Broadway.

MECHANICS—FORD & ALL AROUND Elect. & Bat. men. Floor men. Washers. Rubbers. Drivers. See AUTO MAP AGCY., 702 E. 5th st.

TENT and awning man, one who understands cutting and fitting. Canvas lining. See Mr. Dougherty, Wm. H. Hayes Co., 158 S. Broadway.

GOOD opp. ex. young man for supervising route work. Must like battery, tire repair and greasing. Full details and phone 1032 Sunset. Santa Monica.

WANTED—Occasionally, experienced repairer of imported mechanical toys. Mr. Fox, 1512 W. 7th.

AUTOMOBILE HELP
KEN CLARKE'S (AGCY.)
1235 VENICE BLVD.

WANTED—Experienced ADVERTISING SOLICITOR for weekly TRIBUNE, 2932 SANTA MONICA BLVD.

BOY with knowledge of radio to assist service man. Address M. box 134, Times Office.

CHRISTMAS CARDS
Men & women. Big line. Big pay. 227 H. W. HELLMAN BLDG.

WANT gardener & hasing in exch. for physician's services. WM. ELSEA.

BOY WITH CAR to learn dairy business. Call at 847 E. La Brea.

CALIF. Fruit House. Fall Distrib. starting. Come see us. 4006 Sunset.

Store and Office —10-A

ASSISTANT DISPLAY MAN
Young, 20 to 30 years of age, to assist display manager of large home furnishings organization. Good opportunity for an intelligent, business like, ambitious student of this craft, having some experience. Apply Mon. a.m. to PERSONNEL OFFICE, 8320 MAIN.

INSPECTOR comp. ins. $155
JR. ACCT., (25) good penman... $125
STENOG. & luggage exp. $125
STOCK clerk, auto parts (2) ..... $ 70
BOARD marker, stk. exp. exp. $100
WITH MISC.
OCCUPATIONAL SERVICE BUREAU (Agcy.) 412 Western Pacific Bldg.

WANTED—Experienced letter-shop executive who understands mailing list, multigraphing and addressing machines. Must be able to take charge of department for large modern, fast, mailing house & supervise production. Give experience and qualifications. Address O. box 375, Times Branch.

YOUNG man about 20 to do shipping, receiving and be generally useful in garment factory. High school graduate preferred. Applicant must be bright, ambitious and good at figures. Chance for advancement. Local character references required. Apply in own handwriting. Address O. box 56, Times Branch.

EDUCATIONAL EXPERT COMPANY
704 Haas Bldg. (Agcy.) 7th & Hope.
EXPR., know Coast mfrs. $165
REPR., Ariz. terr. $200
Dict. colln. sht. 35, loc. cont. $150
Ledger clk. Huntington Park $110
Stenographer, sh. mfg. Pasadena
ADVERTISING copywriter & layout man of extraordinary ability wanted at once. Technical experience desirable. Only high caliber man with agency experience considered. Sell yourself by letter, giving experience, qualifications, salary, etc. Address O. box 512, Times Branch.

WANTED: A junior accountant, age 23. Single preferred. Must be clean-cut man, mentally keen, likable personality, thorough knowledge of accounts. Well educated technically. Salary mod. to start. Fine future. Male full details own handwriting. Address O. box 460, Times Branch.

YOUNG MAN for office work; must be fair penmanship, knowledge of multigraph and typewriting. Salary to start $70 a month; room and board. Apply Plating ass and experience. P. O. Box V-1, Beverly Hills, Calif.

ALL-around office man to assist in our accounting office. Accountants' Association, Washington Bldg.

WANTED—HELP—Male

Store and Office —10-A

SALESMEN
WANTED
FOR
Draperies, Rugs
Shoes, Yardage
ALSO
EXPERIENCED
PACKERS, WRAPPERS
AND
BUNDLE CARRIERS
APPLY
THE MAY CO.
EMPLOYMENT OFFICE
MEZZANINE FLOOR

CREDIT & credit & coll. $225
Pay roll and cas. ins. exp. $150
JR. acct., 2d. sinair $135
P.C. BKPR. Exp. 25-30 ..... $150
BKPR STENO. $125
A-1 STENO. $120
ASSIST. CHF. ..... $ 90
BURR. BKPR. $115
ELLIOTT-FISHER BKPR. $175
BANK, BURR. BKPR. $110
JR. CLK., bank ..... $ 65
BOARD mkr., stock bond $100
CHEMIST, soda, beam ..... Open
ANALY. CHEM. 28-35 ..... $135
PLUMB. paint clec. sales ..... Open
Title & roof sales, car and $175
CANDY SALES, draw sect. and 5
EXPD. PRINT SALES ..... Open
CLOTHING & FUR SALES. ..... Open
TELLER, mdr. loan suburb. ..... Open
MFT. GROC. CLK. ..... $22.50-$25 wk.
FLORAL DESIGNER, exp. ..... Open
COLLEGE Correspondent $100
Barber & busheman school $125
SODA disp. & cook, store $150
Pacific Audit & System Co., Inc., 629 Story Bldg. (Agy.) 6th & Bdwy.

RETAIL collection manager $250
C. C. mgr., clothing mfr. exp. $150
RETAIL credit mgr., Arizona $200
ASST. retail credits, country $150
Senior accts. Univ. men, $175-$200
SERVICE mgr., dept. store $200
OFFICE recept. age 30-35 ..... $130
AUDITOR & bank & financial $175
OFFICE & credit mgr., P.C. line, who has plenty A-1 auto tire exp. $250
JR. ACCT. University man $150
SCHOOL com. grads. local men $125
DRAFTSMAN, A-1 redwing $125
BURR. BKPR. Prefer Pomona $125
BURROUGHS bkpr., bank $135
YOUNG men, office work $100
YOUNG man, H.S. grads and ..... $ 90
JUNIOR engineer mech. safety ..... $ 65
CREDIT interviewer, Temp. $150
CLERK, dept. store $100
DRAFTSMAN mech. $150
Organization Builders Mens. Agcy.
524 Chamber of Commerce Bldg.

ADV mgr. women's store $300
RADIO store mgr. $250
ACCT. young mgr. public $225
ACCT. corp. start $175
BKPR. auto exp. $175
BKPR. typist $150
BKPR. lite. stores $150
BKPR. lite, steno. $150
JR. acct., 23-27 ..... $135
ASST. bkpr., start $100
BOOKS, clerk, rubber mfr. $150
BOARD marker, stk. brkge. $100
CASHIER, young $75
BAYSHORE manager, teams $150
CHEMIST, Oil Co. exp. $175
SHOE sales dept. mgr. $175
SPECIALTY, acrylic, grn. iron $175
Los Angeles Comm. Service (Agcy.)
307 Van Nuys Bldg. 7th & Spring.
Over 25 years in this location.

H.S. TRAFFIC expert, local training, T.C.C. exp. $200
H.S. tariff chief, T.C.C. exp. $250
Traffic man $150
H.S. yard clk., age 23-24 ..... $150
Asst. chief draftsman, exp., mech. struc. or power plant or elect. or operating specialties for each $225
Mech. engineer, factory supt. $225
Stenographer, count. co. $150
Stenographer, exp. $125
Chemical engineer, young $150
2 grocery clerks, city $100
Grocery clerk, city $100
Hummel Bros. Agcy., 320 Towne Bldg.

ACCT. pub. exp. 25-35 ..... $200
REPORTER, office $150
BKPR. Stock broker $175
ASST. purch. agt. Loc. 25-35 ..... $150
STENOGRAPHER $125
SHIP. clk. Typ. time-keeper $135
OIL lab. chemist $135
GROCERY clks. 21-30 ..... $100
BOYS, H.S. grads ..... $ 90
SALESMAN personality $215
CORONA, Sutr. Rptr. $125
EDMUNDS BUREAU (Agcy.)
312 Spreckels Bldg. 714 S. Hill

EXPERIENCED
YARD GOODS
SALESMEN
Apply Superintendent's Office
9TH FLOOR — 9 A.M.
WALKER'S, INC.
8TH AND BROADWAY.

ACCT. exp. print. line $170
MECH. engr., elec. insp. $170
STENOS. (2) ..... $100-$125
Board mkr., N.Y. exp. ..... open
JR. finger exp. $125
Teach. coml. law & arith. bkpr. Op.
BKPR. exp. $150
Dict. coln. abt. 35, loc. cont. $130
Ledger clk. Huntington Park $110
Stenographer, sh. mfg. Pasad.
ADVERTISING copywriter & layout man of extraordinary ability wanted at once. Technical experience desirable. Only high caliber man with agency experience considered. Sell yourself by letter, giving experience, qualifications, salary, etc. Address O. box 512, Times Branch.

ADVERTISING AGENCY MAN, thoroughly grounded agency work, preferably with industrial or mechanical experience, with one of the nationally recognized agency. State present or previous salary earned; full experience and previous connections. Our agency staff has been advised of this advertisement. Address H. box 4, Times Branch.

CLERK—If you are over 21, at present employed and are ambitious to succeed along accountancy or executive lines, and desire to earn a substantial cash by profitable spare time work. In replying state your qualifications, business experience, education, age, business address and telephone number. N. H. Bell, Times Office.

BOOK-KEEPER with lumber exper. Chance for young man to advance with small yard. Reply in writing to Wagner Lumber Co., Santa Barbara, giving exp. and salary expected.

YOUNG man, high school education, to start in life insurance business; assist in sales and other store work; references. Apply by mail only, in own handwriting. Mr. Borden, Jefferson Bldg.

WANTED—SHIPPING CLERK, one able to handle household utilities and hardware; permanent position; salary wanted. Address M. box 206, Times Office.

YOUNG man stenographer and office work. Apply 9 a.m. Monday, 1007 W. 7th st.

YOUNG man stenographer. Must be accurate and have had export experience. Give full details, experience and salary expected. Address H. box 448, Times Branch.

WANTED—An all-around boy to help in store, steady position for one who wants to start at the bottom and work his way up. Apply Tues. a.m., 754 S. Olive.

Business Training Courses—10½-A

STUDENTS PLACED. Learn Elliott-Fisher, typewriting, shorthand, bkpg. in 6 wks. Sacrow, Cal. Realty law. Figures Inst., 905 W. 7th St.

OKAY OUT OF THAT RUT & LEARN secretarial, dictaphone, cpa and chemistry. Hedges Lab., 329½ S. Spring.

$1800 custom inspector exams. for successful preparations. See MR. WARD, 1009 W. 6th st.

Salesmen, Solicitors —10-B

Traveling Salesman

This industry is young enough to have broad fields to expand; this company is one of the best known in industry; the opening we have offers excellent opportunity to right type of person. Apply MR. BOYCE management. Valuable co-operation. Liberal commission. Protected year around territory. Experience with mercantile trade not necessary but helpful. Must have auto. Address K. box 207, Times Office.

SALESMAN
with car. Real estate experience necessary; permanent connection. LEARMONT SALES ORGANIZATION (Auctioneers.) Board of Trade Bldg.

"EVER FIRE" The amazing money maker that's startling salesmen. Mints and wicks country sales boards. Brand new, every merchant buys. Write quick. World's Products Co., 211 W. 7th st.

GUARANTEED SALARY and commissions selling new deal to retailers. Permanent connection. Specialty. Drawer 918, Cedar Rapids, Iowa.

A money-up good new sideline. Sells everywhere on all mercantile, bank & mfgrs. Big commissions advanced daily. Pocket outfit FREE. Carroll Co., 319 N. Albany, Dept. 98, Chicago.

INSURANCE AGENTS—LARGE COM. Apply Atlas Life Insurance Co., 824 Board of Trade Bldg.

SALESMEN—4 sm. orders day pay $52 wkly. Pictorial News Service. Er. store wants, makes quick sales & assures perm. repeat com. Free outfit. Elliott Service, 940 W. 7th st.

Wholesale & retail salesmen to distr. malt products, excl. terr., 12½% comm. Apply by mail Jersey Products Corp., 9 mall Dr. & Gregory Way, Beverly Hills.

WANTED—An experienced, first-class salesman, household utilities, hardware. Reference. Bakersfield & district. Must have auto. Address M. box 398, Times Office.

WANTED—HELP—Male

Salesmen, Solicitors —10-B

SALESMEN
MAKE $50 A WEEK
PART TIME

No matter what line of selling you are engaged in, you can make $50 a week and up by "cashing in" on the by-product of your sales effort.

You come in daily contact with people who are thinking along the lines we are operating—namely: Financial Independence through small monthly savings, and who would appreciate your bringing THE FORTUNE COLONY'S Plan to their attention. This is done thru the medium of a 32-page book entitled "An Independent Income," which they read and understand, and understanding — buy.

Independent, Life-time Incomes are provided thru THE COLONY'S Plan of Income Estates. The lands are handled thru a Trust and payments are made to a local bank. The income begins right from the start and the development is sponsored by a group of 32 prominent men, who would grace the directorate of any Los Angeles Bank.

Write today for a complimentally copy of our book on Independence. Read it yourself and if the plan appeals to you as fair and sensible, we will show you how, without interfering with your present duties, you can add at least $50 to your weekly income. (Full-time workers are making five times this amount.) This applies to both men and women.

Just write a post card to IRVIN D. QUICK, Secretary, 607 So. Western Avenue, Los Angeles, and say: "Mail me a copy of 'An Independent Income' and your proposition to part-time workers."

SALESMEN
CLOSERS
CREW MANAGER
SOLICITORS
I NEED HELP
MY GANG EARNED OVER
$5000.00
In Commissions Last Sunday.
Over thousand people out Sunday.
IN ONE DAY, FOLKS
At Los Angeles "PREMIERE"
STUDIO CITY
What's the matter with you folks? Why don't you get on a live deal that is live, get some action, and get some of this money.
We Pay Mighty Big Comm. Pay daily and also bonuses.
Every day a harvest day.
New system of getting leads—load every day.
Proof—Set-up in City.
Level and tree-covered.
Two years' work—10 minutes from office.
R. R. "PROSPERITY" EVANS
6331 Hollywood Blvd. before 11 a.m. any day, or on the grounds afternoon by appt. HO. 5943.

SALESMEN
CALIFORNIA OLD LINE LEGAL RESERVE COMPANY.
Ultra modern full coverage life, accident and health policies meeting present-day requirements. Direct company contracts. Liberal initial and renewal commissions. Exceptional opportunities for rapid advancement to managerial and agency executive positions. Will EMPLOY energetic, ambitious honest men, health in mind and body, experienced or inexperienced. To such men WE OFFER an unquestioned opportunities for further betterment. If seriously interested call at your earliest. W. W. Willis, manager, Illinois Life Agency, 305 SPRECKELS BLDG.

Three Naturals
7-11
Airplane Selling

of best-located property in all North Hollywood area, whose 5 BOULEVARDS MEET.
PAYS
top comm. on 10% down. Get on the field, boys! Action every day. See
B. W. Griffitts, Realtor
154 N. LA BREA.

SALESMEN
MR. HOY
Wants to meet you Monday, Sept. 24, 1928, from a.m. until 5 p.m. at the
HOTEL STOWELL
4TH AND SPRING STS.
He may have a position open that will interest you. The work is easy to learn. Only couple of hours' employment to the "right sort." First come, first served. Experience unnecessary.

ROOM 201

WANTED—SALES EXECUTIVE
A well-known national institution requires the services of a man who is capable of directing the efforts of others. He will have charge of ten or fifteen salespeople and work in co-operation with the General Sales Manager. This is a real estate, stocks or bonds. Please give experience, reference and telephone number in first letter. Address O. box 845, Times Branch.

DISTRIBUTOR
By mfg. company. All the territory in the southern part of the State of Calif. is open. Patented electrical device for domestic use sells for $120.50 on terms. Applicant must be able to organize crews in every city & town in his territory. Profits at least $50.00 per week clear. Address M. box 149, Times Office.

CHRISTMAS CARD SALESMEN
Take orders now from friends, relatives, banks, business, professional people. Only complete line. 79 exquisite designs, beautiful envelopes. Lowest prices. Big commissions and bonus. Big monthly bonus. $10 sample book free now. You can't fail. Write quick. Mona Lisa Co., 6 Smith Pl., Cincinnati, Rowan Bldg., 8th and Spring, L.A.

SALESMEN Local issue of established manufacturer of health appliances now entering territory; exceptional permit has been granted. Pay $10.00 commission and bonus. Permanent and steady commission. Position open to man who makes good and desires to stay with company. Address L. box 49, Times Office.

PROMINENT realty company dealing exclusively business and industrial sales and leases, will add to organization. two young men under 25. Moderate salary to start. When established, unlimited commissions. Unusual opportunity. State age, education, experience, if any, etc. Address O. box 552, Times Branch.

WE ARE AN ESTABLISHED FIRM. OUR PROPOSITION IS A FINE ONE. PLENTY OF LEADS. CAR WILL HELP, BUT NOT ESSENTIAL. OUR PROPERTY IS 750 FT. FROM THE FAMOUS LAKE ARROWHEAD. EXPERIENCED SALESMEN OR BEGINNERS. YOU CAN MAKE GOOD MONEY IF YOU WILL WORK. 308 BROADWAY, ARCADIA BLDG.

EARN $100 weekly selling nat. known white uniforms and apparel to doctors, dentists, druggists, housewives, nurses, farmers, ps men, shops, cooks, waiters, etc. Bonus and renewal prof. No exp. nec. Selling outfit free. Dept. X-4261, Hoover Mfg. Co., 64 W. 23rd st., N.Y.C.

BUILDING LOAN ASSOCIATION
Has opening for 2 good men who can sell full-paid certificates. Salary and commission. 712 S. Grand.

HIGH-CLASS staple line, sells exten. to hardware, auto., elect. trades & repair shops everywhere. Comm. basis. Only producers need apply. Give ref. AETNA METAL PRODUCTS CO., St. Louis, Mo.

AUTOMOTIVE parts and equipment salesman with record; local or state full particulars, naming past and present connections and salary expected. Address O. box 463, Times Branch.

WANTED—Specialty salesmen accus. to earn $600 mo. and up, to sell retailers effec. advertising deal needed by all small-town dealers. Permanent place for producers with high-rated firm. Add. R. 1110, Dept OB, 64 E. Lake street, Chicago.

KEY auto seat cover mfr. Direct to auto owners. High quality, low prices. Make $125 weekly. Elab. samp. free. Marvelo, 2300 Wabansia, Chicago.

ELEC. op. Santa Claus & other window displays. Price $12. Comm. $1 1-3-5 up. Write now. Gerachty Adv. Serv., Inc., 465 W. Chicago ave., Chicago.

OUR 1-cent numbered prize ball gum vender is thrilling the world. Call and keep $7.50 every order. Write Sanders Mfg. Co., Nashville, Tenn.

$25-$50 for each sale, permanent. ed future. Box 682, San Leandro, Cal.

SALESMAN with car can make $100 per wk. 820 W. 9TH ST.

WANTED—HELP—Male

Salesmen, Solicitors —10-B

SALESMEN
BIG MONEY
FOR YOU
WOMEN OR MEN
ARE YOU AN
AUTOMOBILE SALESMAN
SECURITY SALESMAN
OR
REAL ESTATE SALESMAN?
IF
YOU ARE
You
will want to
talk to me
Monday morning
at 9:30
sharp
Room 614
Commercial Exchange Bldg.
8th and Olive.
SAWYER
Room 614.

Dr. Frank Warren

A man of power and eloquence will lecture on
SUCCESS
TUESDAY EVENING AT 7:30
818 SO. FLOWER ST.

If you are not making enough money to enjoy life and have a small reserve fund, YOU OWE IT TO YOURSELF TO HEAR THIS LECTURE.

DR. WARREN
will not only teach you how to be successful, but will give you
A POSITION
under his direction so you can earn while you learn. You may devote part or full time.

THIS IS DIFFERENT

You cannot judge this by other offers you have had. I can use
MEN AND WOMEN
BRING THIS AD WITH YOU
Tuesday Evening at 7:30
818 SO. FLOWER ST.

IF YOU
don't make at least $120 a week, don't answer this. We have one of the fastest selling propositions in Los Angeles today. We furnish you bona fide leads, assuring you that every lead given you will be worked by a salesman who can sell them. If you are willing to work and are looking for an opportunity where $100 sales will give you $100. Make us prove that the men are earning from $1000 to $1500 per week. We will show you our commission plan. 1212 E. WASHINGTON BLVD.

SALESMAN
ARE YOU THE MAN who would like to get into business for himself? We can offer a man above 30, with selling experience a rare opportunity. If you will invest your time we will back it with an established article of universal need. In going commence to pay the rent and clerical help and all expenses connected with the business. We ask only that you be in a position to guarantee your living cost for a few weeks. All you make is yours from the start. We are interested only in men who desire to permanent position. Call MR. FULGER, 321 W. 5TH ST., 2nd floor.

C. H. Barlow

315 Union League Bldg., 2nd & Hill.
THE HEADQUARTERS FOR
ANTELOPE VALLEY LAND
BARLOW, the man who for more than thirty years "HAS SOLD THE EARTH IN LARGE AND SMALL TRACTS" over-looks no valley.
Los Angeles Co., $5 per acre down. Balance to suit.
He needs 100 more salesmen to take care of inquiries. Courtesy to salesmen. Copies of his latest map list of the press. Call at office and get yours.

SALESMEN:

DESIRING TO GET INTO THE BIGGEST, BEST AGGRESSION LAND CULTURE CAMPAIGN FOR THE FALL AND WINTER IN THE SAN FERNANDO VALLEY.
GET IN TOUCH IMMEDIATELY WITH GEORGE K. SPOERRY OR R. S. (BOB) ADAMS AT
724 PACIFIC NATL. BANK BLDG.
5TH AND HILL.

SALESMANAGER

WE WANT A LIVE SALES MANAGER WHO HAS A HUSTLING REAL ESTATE ORGANIZATION OF AT LEAST TEN MEN TO TAKE FULL CHARGE OF SALES ON THE GREATEST BEACH DEVELOPMENT NEAR LOS ANGELES. INTERVIEW ARRANGED BY WRITING YOUR QUALIFICATIONS, AGE AND EXPERIENCE TO—ADDRESS O. BOX 165, TIMES OFFICE.

Sales Contract Offer

to live organization maintaining their own offices for a recorded territory. Choice of fine subdivision at prices of $300 to $900 per lot with 30% commission. This property is very popular, having unlisted features, close to Hollywood and the San Fernando Valley. Address O. box 543, TIMES BRANCH.

CHANGE YOUR LUCK
Attywheel Spring Water wants several men to interview its large customers and secure rental contracts on a new water-cooling service. This is a splendid job. You must be well dressed and capable of talking with big executives. Commission $100 sales which will give you $100. Make us prove that the men are earning from $1000 to $1500 per week. We will show you our commission plan. 1212 E. WASHINGTON BLVD.
SPRECKELS BLDG.
714 S. Hill st. Ask for Mr. Arthur.

SALESMAN
DISTRIBUTORS 25
Want men capable of meeting high-class trade, for market & line universally used, by big, going organization of marketing ever devised. $75 deposit required, which we return. We make you a present of $75 worth of merchandise to start. It's a gain of $150 after Christmas. If you have quality, apply 9 to 12 a.m. only. 109 E. Vernon ave.

DISTRICT MGR. to handle this territory for eastern manufctr. Product is new, fast seller, sold direct to office. Wonderful opportunity for aggressive worker. Hire and train agents to work under you. $2000 to $10000 required to finance exclusive sales contract. Give full information about yourself in special delivery letter. MR. BURNS, 424 Fuelid ave., Oakland, Cal.

SALESMAN WITH CAR
HAULAGE PAID
OPENING FULLY IMPROVED
NEW SUBDIVISION
See Mr. Lewis or Mr. Chivers before 11 a.m. 901 FINE ARTS BLG. 811 W. 7TH ST.

SECURITY SALESMAN—
To the security salesman with a clientele of conservative investors, we can offer a very attractive proposition. An established building and loan association, with assets in excess of $600,000 offers a limited issue of its treasury stock in connection with an expansion program. 240 Merchants National Bank Bldg.

WE have an opening for a few selected men of wide acquaintance to work on a commission basis. Earnings depending upon your own efforts. Nothing to sell. We want men, who can earn from $100 per week up, who have a car and can finance themselves for first month. Call at 4283 Beverly Blvd. 9 to 11 a.m.

SALESMEN—REAL REMEN WHO SELL AUTOMOBILES FAST SELLING CAR. SPLENDID TERRITORY. LIBERAL CONTRACT. PACIFIC MOTORS.

$15 EXTRA weekly, new article for all business, free pocket sample. 300% profit. Bisan, Pontiac Bldg., Chicago.

PERMANENT work for man or woman, pay daily. $4 to $7 a day. Write

WANTED—HELP—Male

Salesmen, Solicitors —10-B

Salesmen
Listen
Women or Men
Do You Want
to be on a job where you have bona fide leads? And where you have real support and big money is being made? I have it for you.
Monday
Morning
at 9:30
Sharp
Room 614
Commercial Exch. Bldg.
8th and Olive
Sawyer
Room 614

FRANK J. BRICK
Announces
FOX HILLS MANOR
as the
ACE
of developments on the West Side of Los Angeles.
THE FOX HILLS COUNTRY CLUB
FIVE BOULEVARDS
TWO UNIVERSITIES
YACHT HARBOR
FLYING SCHOOL
LOW PRICES
A REAL SET UP
Improvements while selling.
931 South Olive Street

REAL
Opportunity—Opportunity
Now Confronts You

No matter what you have sold, TOOTHPASTE, WASHING MACHINES or AUTOMOBILES. Our offer is so different, so unique, so artistic, so inviting that one look is sufficient to create your interest. The prospect that feeling of interest where exerted effort is unnecessary to close. "Enough said." Quick action will be to your interest. Address box M. 507, Times Branch.

MEN WANTED

To list, sell and exchange real estate. also to assist in securing building contracts. Men of experience in the real estate business preferable, but not necessary. A rare opportunity for men of integrity. Interview confidential. Old company well established and of A-1 reputation. Apply immediately.
S. M. COOPER
4413 W. 2nd St., nr Western ave.

SALESMEN—
Do you want to make money? Our men are making more money than they ever have before. $1,250,000 sold during August
Beach Property
Close in. Pacific Electric
Call 321 E. WESTERN.

SALESMEN—
Big campaign opening. Sale securities high-class organization, locally well known; distinguished directorate. Excellent references. Real stockholders' list. ITALIAN-SPEAKING salesmen can clean up. See Mr. Smiley.
Suite 438 Investment Building.
SEVENTH AND FLOWER.

XMAS CARD MAKES PEOPLE MAD $1000 EXTRA
New master Rite-Rite pencil gift card. Genuine engraving. Personal stamping. Rite-Rite Pencil is a fast, nationally advertised product. Twenty million others make gift card sales easy. Sales are made to mfgr.'s, banks, contractors, insurance, etc. Act quick. Be first. Free sample and plan sent immediately. RITE-RITE CORP., 1301 W. Polk, Chicago.

SALESMEN
Beneficial Interests, Bldg. & Loan, real estate, stock salesmen—
IF YOU WANT TO HIT TODAY
Come in and see me and I will educate you on our deal in 1 hour, send you out on qualified leads and you will bring back an order and get your commission today. Top commission. BURR, 907 Guaranty Bldg., Hollywood.

SALESMEN
South Alhambra is building fast. Excellent opportunity offered salesmen with ambition, brokerage, exchanges and choice ranchos.
SEE MR. ROBBINS
The Frank Meline Co.
726 VALLEY BLVD., ALHAMBRA

SPECIALTY SALESMAN
Call on Hardware and
GROCERY TRADE for nationally advertised product; experienced young man preferred; light car necessary; salary, commission; chance for an energetic worker. Give phone number with application. Address O. box 492, Times Branch.

MEN
22 to 35 for responsible and steady sales job. They will be assigned to our retail stores in their neighborhood. Short-hour, full-pay proposition. Must be satisfied with $35 to start.
Employment Dept. 9 a.m. or 1 p.m. only. 816 SO. FIGUEROA.

SALESMEN WANTED—Canvassers to sell Beveridge's ABRAHAM LINCOLN just published—the greatest American biography. Also Parton's dictionary. Apply promptly, Houshton Mifflin Company, 4 Park st., Boston, Mass.

ATTENTION! $5.00 advance commission selling suits, topcoats and overcoats. $16.75. Liberal cash bonus to producers. New line. Latest patterns. Free outfit. Write or wire Mialo Clothing Co., 94 Spring st., New York City.

Assured Income

SALESMEN: To sell a new and strongly seasonal investment plan. State supervised. Liberal commissions. Substantial earnings can be made from the outset. Quick and steady returns. 240 Merchants' National Bank Bldg.

Salesman of Character

We have attractive opening for experienced man to handle business property & exchanges. Strictly brokerage.
C. C. C. Tatum Realtors
548 S. Spring St. MU. 3126.

EXCEPTIONAL opportunity as district manager. Must be first class and employed. Write Mr. Lowery today. Compensation, commission on every bottle sold in your territory. Article nationally known. Unusual merit. Must qualify as to ability and honesty. Write Nat. 415, 510 West Sixth street, Los Angeles.

HIGH-GRADE FIRST-CLASS SALESMAN. PREFERENCE GIVEN TO MAN WITH ENGINEERING ABILITY AND ESPECIALLY TO KNOWLEDGE OF TURBINE PUMPS. ADDRESS L. BOX 28, TIMES OFFICE.

SOLICITORS WANTED

4, to solicit garages & machine shops for tool & reamer sharpening. Big commissions, little resistance. Routes, mechanically inclined make real money. 1212 E. Washington Blvd.

General Mortgage Co.

Has opening for high-class man, capable of negotiating & placing building contracts. Plenty of live leads. Call 157 W. 17TH ST.

SALESMAN, young man, good closer, car. Address O. box 970, Times Branch.

NOVELTY slsmn. with car, exch. prop., staple articles to stores. Give phone. Address W. box 194, Times Office.

WANTED—HELP—Male

Salesmen, Solicitors —10-B

I
Want
Closers
Can
You
Qualify?
Can You Do It?
You Know What
I Mean
Monday
Morning
at 9:30
Sharp
Room 614
Commercial Exch. Bldg.
8th and Olive
Sawyer

SALESMANAGER
WE WANT A LIVE SALES MANAGER WHO HAS OR CAN GET QUICKLY A HUSTLING REAL ESTATE ORGANIZATION OF AT LEAST TWELVE MEN TO SELL THE MOST CHOICE CLOSE-IN WEST HOLLYWOOD RESIDENTIAL AND INCOME PROPERTY. NEW OWNERS, NEW POLICY & NEW SALES PLAN WILL MAKE THIS THE MOST SUCCESSFUL SALES CAMPAIGN WEST HOLLYWOOD HAS EVER KNOWN. GIVE EXPERIENCE, AGE & QUALIFICATIONS IN REPLY. ADDRESS H. BOX 866, TIMES OFFICE.

I Need An Assistant

Willing to learn our branch operation and sales work completely; pay us same scale as our city salesmen while training; if capable will be assistant manager this winter at starting salary $250 month with additional bonus and commission possibilities; married man preferred, 23-36; might use alert college student; car necessary; dignified work, not canvassing. Apply 1123 SOUTH HILL STREET.

COMMISSION $375 ONE DAY—
That's what A. L. Bradley made without exp. Just showing most unusual auto light on over 1000 candle power without glare. Fits inside rev. headlamp, easy to install. Sells to every car owner. 100% more glim, glare without dimming or tiring. Pocking means money—waiting for you now. Thirty-dollar sales make big money. Low cost. Agents coining up. Make profit. Big repeat sales. Write for sample offer. Sells 6 mo. Pocket $127 wkly. on only sales day. Full cost, terr. write quick. Electric Co., Dept. 219-V, W. Ohio st., Chicago.

Paint Salesmen

Well established co-operative company wants 2 thoroughly experienced painting supply salesmen. must be familiar with California trade and must be able to carry business with him; salary and comm. A permanent connection. Our sales plan is entirely different. Address L. box 112, Times Office.

Plumbing Salesmen

Well-established co-operative company wants 2 thoroughly experienced plumbing supply salesmen. must be familiar with California trade and must be able to carry business with him; salary and comm. A permanent connection. Our sales plan is entirely different. Address L. box 112, Times Office.

Tract Office Manager

FOR BEST TRACT JOB IN CITY. MUST BE EXPERIENCED AND HAVE GOOD CAR.
SANDS
857-859 S. FIGUEROA ST.

INSURANCE SALESMAN for salesman in one of the oldest fire and marine and insurance offices in Long Beach. Permanent position with salary and commission. Must be a man of years of age, steady, of good habits and willing to hustle. Give experience and full particulars. Address O. box 420, Times Branch, Long Beach.

SALESMAN or saleswoman for advertising an exclusive Jewish women's club publication. Splendid opportunity to make a real income and permanent connection. One with some selling experience and car preferred. Call 10 to 11 Monday, 724 ROOSEVELT BLDG.

Caswell Coffee Route

We have good opening on old-established coffee route in HOLLYWOOD for reliable salesman with car. Permanent. Good future.

WANTED—HELP—Male

HELP WANTED

2 FIRST-CLASS
Pattern Makers (Wood)

2 FIRST-CLASS
TOOL MAKERS

WRITE OR CALL AT
WESTERN HARVESTER CO.
Stockton, Calif.

WANTED—HELP—Female

Miscellaneous —11

THE TELEPHONE ADVERTISING DEPARTMENT OF
The Los Angeles Times
will accept the application of a few well qualified young women who are capable of filling permanent positions in the above department.

Those chosen must meet fully the requirements of the work.

Applicants must be neat, bright, alert, quick thinking, with good eyesight, a clear, distinct voice, good hearing and an attractive personality.

The ability to use good English and spell correctly is absolutely essential.

A sufficient length of residence in Los Angeles to insure a knowledge of streets and territorial divisions is required.

As this is largely selling work, persons of a timid, retiring nature will not be successful.

This offers an unusual opportunity for those interested in advertising to affiliate with one of the leading newspaper organizations of the country.

Only those who desire a permanent, worth-while position will be considered.

Apply
116 North Broadway
Between 10 & 11 a.m. only
MONDAY, SEPT. 24TH.

WOMEN—
WOMEN
Who have
JUST ARRIVED
LOS ANGELES

I would like to have a talk with you regarding your plans.

I have in my employ in my department business women, nurses, domestics, housewives, and parties can help you get started as I have helped hundreds of others.

Women who have never been employed will receive a business training.

I EMPLOY ONLY WOMEN for you need feel timid about coming in and talking to me.

Personal interview mornings only.

Gertrude I. George
FOUNDER AND DIRECTOR
Women's Service Dept.
Mercantile Investment Company
1047 So. Grand Ave.
Main floor.

NO SELLING
$35 WEEKLY

Monday morning, September 24th, 1928, at 11 o'clock sharp. I want to interview about 20 women between the ages of 25 and 45 who are ambitious to work in and around Los Angeles. The work is very easy and pleasant, and the first week you will net a considerable sum and advancement will be given to those displaying ability. After a day of training you will be necessary to qualify for the work, but there is no investment required on your part. Must be white and of years of age or more. Apply Employment Manager, Room 721, Commercial Exchange Bldg., 5th and Olive streets.

WOMEN: The manager of a large business requires the services of several educated unincumbered women over 25 years, who could travel for a few months and later, when qualified, take charge of an independent branch office of the business. Right party can make this position pay her $4000 or more a year. Call for appointment at 1015 Chester Place, Room 916, Broadway Arcade Bldg.

WOMAN—Opening for college woman in sales department of The World Book Encyclopedia in connection with our national advertising and trade extension program which starts shortly. Position offers splendid opportunity for the right woman. Investigate our proposition. It is new and different. Quarrie & Co., 726 S. Hill st.

BOOKKEEPING teacher, 26 to 35, thoroughly familiar with 20th Century method, wanted by leading business college. Must have pleasing personality, good education and a thorough teaching record. $150 mo. to start. Give age, education and full experience. Address M.F. box 362, Times Branch.

WOMAN of unquestioned culture and refinement, pleasing personality, 25 to 40 years old, with high school or college education, for high-class traveling position, paying salary & railroad fare; part. Preference given to one who has had some financial reverses finds it necessary to become self-supporting. Call for appointment, Mrs. J. Carroll, Clark Hotel.

EARN $15 daily selling personal Christmas cards made to order. The most beautiful complete line for selling at exceptionally low prices. High commission paid daily, experience unnecessary; full or spare time. Write today for sample book. Big season on. KLEIN CO., 340 North Water, Rochester, N. Y.

MANAGER'S ASSISTANT
Lady, over 25, of good appearance, personality and tact over large concern in interview & contact work. Excellent remuneration will be paid person who can fill position. 9 a.m. to 12 m. 3477 WEST 6TH STREET.

BRIGHT, quick woman of pleasing personality, between 25 and 35, wanted to do checking in commercial college. Must write good hand. Knowledge of bookkeeping desirable. $25 month, permanent. No Saturday work. Give age and full experience. Address M.F. box 361, Times Branch.

I WANT AT ONCE a lady with vigor and personality who has a fair education. Salary no object. Future assured to right party. See me after 9 a.m. Monday.
GEORGE KELLER
921 South Olive street

LADY—An intelligent woman who qualifies for this work will find it most pleasant and very profitable. No experience is necessary because we teach you this business. Ask for Mr. Hoffman before noon. Suite 322, 2787 Wilshire Blvd. nr. West'n.

MONEY
FOR YOUR PERSONALITY
Woman of refinement to represent firm of 23 years' success. Unlimited remuneration to right person. Address L. box 5, Times Office.

YOUNG lady, good appearance and personality, permanent connection with responsible house, rapidly growing organization. Good pay for one who qualifies. Apply before 9 a.m. 636 Merchants Nat. Bank Bldg.

ROOM and board in small, pleasant flat to young lady, sm. low phone calls, get eve. meal. Alone days. Private entry, your own. Address G. box 3427, Times Branch.

LADIES for most fascinating work, gaining novelties at home, $25, not box, as we teach you and furn. patterns, not paints. Turn your spare time into money. E. Morin, 129 W. 39

WANTED—Expert permanent waver & hair dyer. Also expert manicurist. Must have local experience. Fine personality. Apply Mme. Ray's Beauty Shop, 1000 Wilshire.

WANTED—Married woman of refinement, with private telephone, to work in home during spare time. Address L. box 11, Times Office.

WANTED—Office nurse by physician. Write giving age, training & exp. Address M. box 360, Times Office.

HANDKERCHIEF hemstitcher experienced only. Call 9-12 a.m. Bring sample. 5426 ANGELUS MESA.

REPRESENTATIVE for new health product. GOOD MONEY for hustlers. Address G. box 362, Times Branch.

LADY wanted for publicity work. Experience unnecessary. Salary $150. Must have car. Call 111 E. 4th st.

LADY to stay with children evenings in exchange for room & board. 1715 Ocean View Ave., Venice.

HOMEWORK, handkerchiefs, sew. & embroider. C. ELKINS, 4904½ Melrose ave. nr. Western, 8 and H cars.

YOUNG woman with factory experience to put up work to take home. 727 S. HILL ST., 332.

BEAUTY operator, exp. in facial work. Apply Parker Jackson Co., Employ. Dept., 8th St., 7th, Flower & Figueroa.

YOUNG lady elevator operator. Apply Parker Jackson Co., 8th St., 7th, Flower & Figueroa.

LADY wanted to take charge of rental dept. 614 commission. FI. 3850.

WANTED, manager in exchange for room & board. 1215 Figueroa. RU. 17264.

APPRENTICE girl wanted in gown shop. 1725 West 6th st.

SERVING rm., woman, hotel, $50 fd. Employment Agcy., 128 W. 3d, MAIN.

LADY, Good Pay, steady work. Help in sales dept. Rm. 530, 321 W. 3rd.

Store and Office —11-A

STENO. BKPR.
STENO. SEC'Y.
BOOM HOPKINS BKPR.
STENO. & BKPR. (AGCY.)
619 CONS. BLDG., 607 S. HILL.

GIRL, who speaks Spanish for doctor's office. Call 172 N. ROWAN AVE., Corner of Michigan.

SALESLADY, jewelry experience. One capable taking charge of department. Apply 2231 E. Broadway.

STENO. for public office on com. basis. Apply Monday morning. 216 So. Alpine, Hermosa & Vermont.

WANTED—HELP—Female

Store and Office —11-A

SALESWOMEN
EXPERIENCED
IN
JEWELRY, BAGS AND LINGERIE DEPTS.
FOR
I. MAGNIN & CO.
New Biltmore Shop
Apply
I. MAGNIN & CO.
Ambassador Hotel
Wednesday Evening
Sept. 26th
Between 7 & 9 o'clock

SALESWOMEN
For
All Departments
WANTED AT
THE MAY CO.
APPLY
EMPLOYMENT OFFICE
MEZZANINE FLOOR

A-1 BKPR., life steno. ..$150
STENO. sec'y. ..$130
STENO., Imperial Valley ..$125
STENO., exp. ..$125
LEGAL steno. ..$125
BURR. bkpr., brokerage ..A-1
BKPR., plain, nearby ..$125
AUTO bkpr., Hadley exp. ..$125
STENO., meet public ..$110
STENO., steno. mtg. exp. ..$125
STENO., work. ..$110
BKPR., typist, const. exp. ..$110
STENO. (YDS.), credits ..$100
COLLECTION steno. ..$110
A-1 STENO., steamship ..$110
TYPIST, printing, exp. ..$100
INSURANCE GIRLS please register
SWITCHBOARD typist, attr. ..$110
STENO., Wilmington, exp. ..$100
BKPR.-TYPIST, personality ..$125
Calling Agcy., 1234 Love Main ...

BKPR. ..$125
STENO., detail ..$110-$115
LEGAL steno. ..$100
ASST. bkpr., accts. rec. ind. ..$ 90
STENO., exp. ..$100
BKPR., steno., studio exp. ..$100
SURETY, bond steno. ..$100
BKPR., bkpr., R.M. exp. ..$100
BKPR., speak Spanish ..$100
ASST. bkpr., typ., Fig. ..$80-$90
SALES LADIES, exp. ..$100
BUSINESS SERVICE BUR. (AGCY.)
312 Spreckels Bldg., 714 S. Hill.

THOROUGHLY CAPABLE
READY-TO-WEAR SALESWOMAN
FOR
Specialty Shop
Apparel Distributors
818 S. Broadway

DES. steno., Pasadena ..$115
BKPR., steno., Burbank ..$100
STENO., bkpr., R.R. exp. ..$100
STENO., bkpr., Fig. ..$100
STENO., F.P.X. ..$100
Saleslady (6) ready to wear ...

STENO., dictaphonist ..$90
BURR. calculator & biller ..$100
BOOKKEEPER, typist ..$100
STENO., model 15 ..$100
PANTOGRAPH biller ..$90
STENO., south H. ..$100
STENO. biller, comptometer ..$ 90
167 Angeles Conn. Service (Agcy.)
1207 Van Nuys Bldg. Main & Spring.
Ten years in this location.

BKPR., STENO., securities ..$150
BKPR., STENO., rtl. mat. ..$150
BKPR., STENO., bal. fig. ..$150
STENO., mfg., south H. ..$125
LEGAL SEC'Y, Calif. exp. ..$125
LEGAL STENO., Sta. Barbara ..$125
STENO., ins., ins. exp. ..$100
STENO., DICT., Opt. finance ..$100
BKPR., F.P.X., future, whls. ..$100
CASHIER, good ..$100
BKPR., typist, have car ..$100
ELLIOT BKPR., Torrance ..$110
STENO., about 25 ..$100
STENO., BILLER ..$75
Pacific Audit & System Co., inc.
628 Merchants Nat. Bank Bldg.

STENO. (3) ..$80-$100-$175
STENO., sales ability, Holly. ..$125
STENO., exp. ..$100
STENO.-BKPR. (3) yrs. ..$110 & $120
LEGAL
stenos. $90, $100, $110, $125, $130
TYPIST, printing, exp. ..$100
INSURANCE GIRLS please register
SWITCHBOARD typist, attr. ..$110
STENO., Wilmington, exp. ..$100
BKPR.-TYPIST, personality ..$125
Calling Agcy., 1234 Love Main ...

STENO., dictaphone ..$90
HUGH calculator & biller ..$100
BOOKKEEPER, typist ..$100
FIRE insur., steno., Holly ..$ 90
STENO., model 15 ..$100
PANTOGRAPH biller ..$90
STENO., south H. ..$100
STENO. biller, comptometer ..$ 90
167 Angeles Conn. Service (Agcy.)
1207 Van Nuys Bldg. Main & Spring.
Ten years in this location.

BKPR., STENO., securities ..$150
BKPR., STENO., rtl. mat. ..$150
BKPR., STENO., bal. fig. ..$150
STENO., mfg., south H. ..$125
LEGAL STENO., Calif. exp. ..$125
LEGAL STENO., Sta. Barbara ..$125
STENO., ins., ins. exp. ..$100
STENO., DICT., Opt. finance ..$100
BKPR., F.P.X., future, whls. ..$100
CASHIER, good ..$100
BKPR., typist, have car ..$100
ELLIOT BKPR., Torrance ..$110
STENO., about 25 ..$100
STENO., BILLER ..$75
Pacific Audit & System Co., inc.
628 Merchants Nat. Bank Bldg.

STENO. (3) ..$80-$100-$175
STENO., sales ability, Holly. ..$125
STENO., exp. ..$100
STENO.-BKPR. (3) yrs. ..$110 & $120
LEGAL
stenos. $90, $100, $110, $125, $130
TYPIST, printing, exp. ..$100
INSURANCE GIRLS please register
SWITCHBOARD typist, attr. ..$110
STENO., Wilmington, exp. ..$100
BKPR.-TYPIST, personality ..$125
Calling Agcy., 1234 Love Main ...

STENO., dictaphonist ..$90
HUGH calculator & biller ..$100
BOOKKEEPER, typist ..$100
FIRE insur., steno., Holly ..$ 90
STENO., model 15 ..$100
PANTOGRAPH biller ..$90
STENO., south H. ..$100
STENO. biller, comptometer ..$ 90
167 Angeles Conn. Service (Agcy.)
1207 Van Nuys Bldg. Main & Spring.
Ten years in this location.

We Train and Place You
ADVERTISING COURSE. Intensive! Competent instructor with experience in modern retail copy-work offers thorough training in practical layout and copy work. Morning or evening classes. Enroll now. Day-time students placed thru our Licensed Agency.
KUNTZ EDUCATIONAL SERVICE
606 S. Hill, corr. 6th. TU. 7318.

BKPR., steno., small off. ..$125
Steno., sec'y, to executive ..$125
Steno., geological exp. ..$125
Bkpr., typist, young ..$100
Steno., to adv. agency ..$110
Steno., some legal, meet pub. ..$100
Steno., cler., young nice pers. ..$ 95
Steno., typist, Silica Brick ..$100
EMPLOYERS' SERVICE BUREAU
315 Merrill Bldg. 207 W. 3d. MAIN.

BOOK-KEEPER-stenographer, to work under supervision, but must understand thoroughly the principles of double-entry book-keeping. State age, salary and experience. Successful applicant must have personality, intelligence and initiative. Position permanent. Call or address M. box 248, Times Office.

STENO., legal ..Open
STENO., genl. & Spanish, sec. ..Open
Steno., life ins. ..$90
Typist, dept. store ..Open
Lady steno. 6 days ..Open
Retail, corr. buyers and asst.
Register for openings.
BUSINESS WOMEN'S EXCH. (AGCY.)
619 Hollingsworth Bldg., 6th & Hill.

SALESWOMEN
Thoroughly experienced in sports wear, silk, yardage depts. Apply
Jacoby Bros. 331 S. Bdwy.

YOUNG lady stenographer, age 21 to 25, for half-day work, 9 to 1 each day; or for short every day and evening work. Chance for permanent all-day position of responsibility in few months. Call 410, Times Branch.

ATTRACTIVE lady, good personality, for secretary, book-keeping & stenography work in realtor's office. for part experience. Call 1215 Chester Place.

EXPERIENCED STENOGRAPHER-ASSISTANT CLERICAL GIRL FOR DEPT. WORK.
I. MAGNIN CO.
6340 HOLLYWOOD VLVD.

STENO., downtown ..$125
Elliott-Fisher bkpr. ..$130
Key punch ops. (2) ..$120
Typist, nite clerk ..$90
2 NEW CORPUSEUM MIDG. AGCY.

EXECD. bkpr., steno., finance ..$150
STENO., sec'y., zoological exp. ..$125
STENO., sec'y., 22-25 ..$125
BKPR., steno., 2 sec'ys. (2) ..$115 ea.
PACIFIC COMM. SERVICE AGCY.
458 So. Spring st. Rowan Bldg.

WANT GIRL with real estate experience to take charge of RENTAL DEPT. Must have car. Good opportunity, nice office.
R. H. TURNER CO., INC.
7016 WILSHIRE AVE.

TYPIST, P.B.X. RECEPT. ..$85
BKPR. & TYPIST ..$100
STENO., sec'y. ..$100
MULTIGRAPH OPER. ..$100
SUMMERS & SUMMERS AGCY.
412 Consolidated Realty Bldg. 6th & Hill.

CAPABLE ASSISTANT DRESS BUYER
Young woman with excellent record.
SWELLDOM
BROADWAY AT 9TH.

ATTRACTIVE YOUNG LADY FOR CLERICAL OFFICE WORK. MUST HAVE TACT AND PERSONALITY. PERMANENT POSITION. 680 S. BONNIE BRAE. WILSHIRE

STENOG. & immediately, $25 week. Book-keeper assistant, construction experience, $125 mo. Hollywood Commercial Service (Agency.) 1680 N. Vine st.

STENO.-BKPR., age 20 to 25 ..$100
STENO., excellent position ..$125
L. A. RETAIL BOARD TRADE (AGY.)
1123 BOARD OF TRADE BLDG.

SECRETARY Must be reliable, with executive ability. Mrs. Swinburne, 408 Transportation Bldg., between 10 and 12.

WANTED—Exp. high class ready-to-wear saleslady. Address L. box 165, Times Office.

OFFICE assistant, age 25 to 30, knowledge of printing, phone & typing. Address M. box 120, Times Office.

COMPTOMETRY & typing. No experience. Assist in office. 1727½ W. 7th.

Business Training —11½-A

POSITIONS waiting. Learn COMPTOMETER, Comptindex, FISHER, UNDERWOOD, MOON-HOPKINS, BURROUGHS bkpg., Escrow, six weeks' course. MACHINE ACCOUNTING INSTITUTE, 603 W. 7th st.

FIGURES
SECRETARIAL SCHOOL
POSITIONS SECURED
Executive and Business
Our Secretarial training opens the gateway of success to you. Education preparing them in THREE to FOUR months for the better positions by university trained teachers. Shorthand and typewriting only, in THREE months. Day and night classes. Private instruction. An exclusive school for refined pupils.
SPECIAL SIX WEEKS' COURSE IN ESCROW, CALIFORNIA REALTY LAW AND CIVIL SERVICE.
1633-635 CROCKER Grand.
Phone: TUcker 4101

STENOGRAPHERS
ANY POORLY TAUGHT stenographer or BEGINNER desiring quick preparation and position, get the Gregg Stenographic Course from Miss Dillon, 21 years' reporter and private teacher. Personal—no classes. Gregg, Simplified etc. 1000 W. Washington. Exclusive but qualified business & court, law, commercial, literary, secretarial, civil service. No ordinary, strictly business! Day-evening. Wilshire Blvd. at 10th.

WHY spend 8 or 10 mo. learning shorthand? Save over $100. more than by the slow way. We place you. Individualized. Est. 17 yrs. Only in the city. Ball Bus. College, 3450 So. Hoover. RI. 21111.

NURSES and business women better yourselves, day and night laboratory classes, licensed physician in charge. Special rates for nurses. 216 Ferguson Bldg. 307 S. Hill.

Shortest Shorthand Taught
Priv. instr. in shorthand & typing. BELL SCHOOL, ESTAB. 1917. TUcker 0953. 312 Black Building.

TYPEWRITERS for rent, $3 mo. Cal. carb. typewriter for rent, $5 mo. We provide a day Cal. Wr. Co., 530 W. 6th st. MU. 8-1141.

TYPING AND BILLING 3 WEEKS. SHORTHAND ALL SYSTEMS, 3 MO. KURTZ EDUCATIONAL SERVICE
606 S. Hill, corr. 6th. TU. 7318.

STUDENT can earn $36 mo. assist office 2½ days or room, board & $30 mo. 21 other work. EFFICIENCY COMMERCIAL SCHOOL, 1127 W. 7th st. (Ax.) Suite 931.

WANTED—Machine bkpr. & steno. 20 office clerks at once. Bus. Women's Assn. 606 S. Hill st. To serv.

EXCEPTIONAL training; expert coaching for speed; Gregg shorthand, typing. Private lessons. Dr. 1322.

GIRLS to earn tuition and expenses in Burroughs Bookkeeping Unico Business College, 1027 S. GRAND.

LAW technique, only one taught by L. L. B., Southwestern Univ. Main 6178.

SHORTHAND, typing, reporting & private teacher. Wilcox Bldg. 21st fr.

Salespeople, Solicitors —11-B

SOLICITORS
SALESWOMEN
PAYING
Top Salary
and
Commission
TO SOLICITORS
Property in center of development with greatest activity there now. Call at once at this A.M.
MR. TRUMPLER
3885 W. 6TH ST.

LADIES
SALARY AND COMMISSION
4 HOURS WORK A DAY
NO INVESTMENT NECESSARY.
AUTO AT YOUR DISPOSAL.
CALL BEFORE 9 A.M.
ROOM 901, WINN ARTS BLDG.
811 W. 7TH ST.

SOLICITORS
$22.50 A WEEK
AND
GOOD COMMISSIONS. EXPERIENCE UNNECESSARY. APPLY 724 PACIFIC NATL. BANK BLDG. 9TH AND HILL.

CHRISTMAS CARDS
YOU easily earn $25-$50 weekly spare time selling Personal Christmas Cards to friends and others. Beautiful samples free, 100% commission paid weekly. Write for details. Artistic Publishing Co., 323 RANDOLPH, Chicago.

SALESWOMEN
21 to 30 years old, with some outside selling experience. Salary and commission. Apply 1215 HOLLYWOOD BLVD. Second floor.

SALESLADY—Large Los Angeles corporation has opening for clean cut lady; one who understands meeting the public, drives an auto and can show prospective Chamber of Commerce. Rm. 221, at 321 W. 8th st.

MAKE $2 hourly spare time selling Christmas cards. Experience unnecessary. $7 sample outfit free. Write, or call mornings, WINDERMERE PRESS. (Established 1906.) 616 W. 8TH ST.

SALESLADIES, whirlwind sellers to auto owners, homes & offices. You may go over 100% profit. Exp. not nec. Call or write today. Will Specialty Co., 3512 W. Adams.

SALESWOMEN, salary & commission. Sell elec. marcelwaver for home use. Marcel or water wave your own hair in 10 min. All or part time. 321 W. 3RD ST. Room 223.

LADIES, stop looking for a job. Start right away on one of our crews taking orders for SILKY SALLY, 742 S. Hill. Rm. 420.

CAN WOMEN SELL RADIOS? Old Gold pays as "Mo. 1 say." What do you say? 6310 Selma, Hollywood, today.

WANTED—Lady representative chain system beauty parlors in every town, 10,000 or more in California. Unusual opportunity. Address M. box 313, Times Office.

WOM. spare tim. Show wond. san. belt & protector to frnds. $21 wk. SAMPLE FREE. Easeiex, 66 W. Austin, Chicago.

$5000 1st. Part $50 mo. incl. 8%. Gd. 1620 Lowe's State Bldg.

SALESWOMEN with cars on wonderful subdivision in Glendale, priced to sell. Big commissions. 604 Metropolitan Theater Bldg.

SALESLADIES
for largest line dresses, lingerie, hosiery from mill to customer. C. & D. Co., 1620 Lowe's State Bldg.

HIGH class saleswoman for leading college. Very profitable to one qualified. Rm. 715, 303 S. Broadway.

WANTED—HELP—Female

Store and Office —11-A

SALESWOMEN
EXPERIENCED
In Ready-to-Wear
FOR
I. MAGNIN & CO.
New Biltmore Shop
Apply
I. MAGNIN & CO.
Ambassador Hotel
Tuesday Evening
Sept. 25th
Between 7 and 9 o'clock

EXPERIENCED CASHIERS
AND
WRAPPERS
Apply Superintendent's Office
8TH FLOOR—S. A.M.
WALKER'S, INC.
8TH AND BROADWAY.

STENO., compt., extension work ..$110
STENO., rapid ..$125
STENO., sec'y., Hollywood ..$110
STENO., dictaphonist ..$90
STENO., typist, young ..$90
TYPIST, biller, lgt. steno. ..$90
STENO., compensation ins., exp. $100
TYPIST, beginner ..$65-$70
CREDIT clerk, single ..$85
Organization Builders' Emp. Agcy.,
206 Chamber of Commerce Bldg.

BKPR.-Steno., newspaper exp. ..$110
STENO., insurance exp. Holly. ..$85
DICT. steno., claim ins. ..$110
MILLINER, Huntington Park ..$80
BKPR., typist, exp. exp. ..$90
SALESLADIES (5), Yardage exp. ..$75
OCCUPATIONAL SERVICE BUREAU
(Agcy.) 412 Western Pacific Bldg.

YOUNG GIRL FOR STOCK WORK IN WOMEN'S READY-TO-WEAR SHOP
I. MAGNIN CO.
6340 HOLLYWOOD BLVD.

OFFICE girl, afternoon & eves. Apply between 12 & 2 p.m. Monday. Winn-Kearney Studio, 942 S. Broadway.

Business Training —11½-A

POSITIONS waiting. Learn COMPTOMETER, Comptindex, FISHER, UNDERWOOD, MOON-HOPKINS, BURROUGHS bkpg., Escrow, six weeks' course. MACHINE ACCOUNTING INSTITUTE, 603 W. 7th st.

FIGURES
SECRETARIAL SCHOOL
POSITIONS SECURED
Executive and Business
Our Secretarial training opens the gateway of success to you. Education preparing them in THREE to FOUR months for the better positions by university trained teachers. Shorthand and typewriting only, in THREE months. Day and night classes. Private instruction. An exclusive school for refined pupils.
SPECIAL SIX WEEKS' COURSE IN ESCROW, CALIFORNIA REALTY LAW AND CIVIL SERVICE.
1633-635 CROCKER Grand.
Phone: TUcker 4101

STENOGRAPHERS
ANY POORLY TAUGHT stenographer or BEGINNER desiring quick preparation and position, get the Gregg Stenographic Course from Miss Dillon, 21 years' reporter and private teacher. Personal—no classes. Gregg, Simplified etc. 1000 W. Washington. Exclusive but qualified business & court, law, commercial, literary, secretarial, civil service. No ordinary, strictly business! Day-evening. Wilshire Blvd. at 10th.

WHY spend 8 or 10 mo. learning shorthand? Save over $100. more than by the slow way. We place you. Individualized. Est. 17 yrs. Only in the city. Ball Bus. College, 3450 So. Hoover. RI. 21111.

NURSES and business women better yourselves, day and night laboratory classes, licensed physician in charge. Special rates for nurses. 216 Ferguson Bldg. 307 S. Hill.

Shortest Shorthand Taught
Priv. instr. in shorthand & typing. BELL SCHOOL, ESTAB. 1917. TUcker 0953. 312 Black Building.

TYPEWRITERS for rent, $3 mo. Cal. carb. typewriter for rent, $5 mo. We provide a day Cal. Wr. Co., 530 W. 6th st. MU. 8-1141.

TYPING AND BILLING 3 WEEKS. SHORTHAND ALL SYSTEMS, 3 MO. KURTZ EDUCATIONAL SERVICE
606 S. Hill, corr. 6th. TU. 7318.

STUDENT can earn $36 mo. assist office 2½ days or room, board & $30 mo. 21 other work. EFFICIENCY COMMERCIAL SCHOOL, 1127 W. 7th st. (Ax.) Suite 931.

WANTED—Machine bkpr. & steno. 20 office clerks at once. Bus. Women's Assn. 606 S. Hill st. To serv.

EXCEPTIONAL training; expert coaching for speed; Gregg shorthand, typing. Private lessons. Dr. 1322.

GIRLS to earn tuition and expenses in Burroughs Bookkeeping Unico Business College, 1027 S. GRAND.

LAW technique, only one taught by L. L. B., Southwestern Univ. Main 6178.

SHORTHAND, typing, reporting & private teacher. Wilcox Bldg. 21st fr.

Salespeople, Solicitors —11-B

SOLICITORS
SALESWOMEN
PAYING
Top Salary
and
Commission
TO SOLICITORS
Property in center of development with greatest activity there now. Call at once at this A.M.
MR. TRUMPLER
3885 W. 6TH ST.

LADIES
SALARY AND COMMISSION
4 HOURS WORK A DAY
NO INVESTMENT NECESSARY.
AUTO AT YOUR DISPOSAL.
CALL BEFORE 9 A.M.
ROOM 901, WINN ARTS BLDG.
811 W. 7TH ST.

SOLICITORS
$22.50 A WEEK
AND
GOOD COMMISSIONS. EXPERIENCE UNNECESSARY. APPLY 724 PACIFIC NATL. BANK BLDG. 9TH AND HILL.

CHRISTMAS CARDS
YOU easily earn $25-$50 weekly spare time selling Personal Christmas Cards to friends and others. Beautiful samples free, 100% commission paid weekly. Write for details. Artistic Publishing Co., 323 RANDOLPH, Chicago.

SALESWOMEN
21 to 30 years old, with some outside selling experience. Salary and commission. Apply 1215 HOLLYWOOD BLVD. Second floor.

SALESLADY—Large Los Angeles corporation has opening for clean cut lady; one who understands meeting the public, drives an auto and can show prospective Chamber of Commerce. Rm. 221, at 321 W. 8th st.

MAKE $2 hourly spare time selling Christmas cards. Experience unnecessary. $7 sample outfit free. Write, or call mornings, WINDERMERE PRESS. (Established 1906.) 616 W. 8TH ST.

SALESLADIES, whirlwind sellers to auto owners, homes & offices. You may go over 100% profit. Exp. not nec. Call or write today. Will Specialty Co., 3512 W. Adams.

SALESWOMEN, salary & commission. Sell elec. marcelwaver for home use. Marcel or water wave your own hair in 10 min. All or part time. 321 W. 3RD ST. Room 223.

LADIES, stop looking for a job. Start right away on one of our crews taking orders for SILKY SALLY, 742 S. Hill. Rm. 420.

CAN WOMEN SELL RADIOS? Old Gold pays as "Mo. 1 say." What do you say? 6310 Selma, Hollywood, today.

WANTED—Lady representative chain system beauty parlors in every town, 10,000 or more in California. Unusual opportunity. Address M. box 313, Times Office.

WOM. spare tim. Show wond. san. belt & protector to frnds. $21 wk. SAMPLE FREE. Easeiex, 66 W. Austin, Chicago.

$5000 1st. Part $50 mo. incl. 8%. Gd. 1620 Lowe's State Bldg.

SALESWOMEN with cars on wonderful subdivision in Glendale, priced to sell. Big commissions. 604 Metropolitan Theater Bldg.

SALESLADIES
for largest line dresses, lingerie, hosiery from mill to customer. C. & D. Co., 1620 Lowe's State Bldg.

HIGH class saleswoman for leading college. Very profitable to one qualified. Rm. 715, 303 S. Broadway.

WANTED—HELP—Female

Salespeople, Solicitors —11-B

SOLICITORS
With or without experience, $15 week and commission or $5 straight—take choice.
Our Girls earned about
$2000 LAST SUNDAY—ONE DAY.
STUDIO CITY
We have access to large Studio daily. Great lead-getter. Short haul and a wonderful deal.
SEE E. B. "PROSPERITY" EVANS
6331 Hollywood Blvd. before 11 a.m. any day, or by appt. HO. 3045.

New Realm For Women
The Frank Meline Co. is presenting a real opportunity to women of Santa Monica & Venice.
A Great Meline Subdivision entirely in the hands of women.
Women of experience can make a most profitable connection. Women associated with women's organizations & women's activities will find an attractive proposition.
SEE MRS. RANKIN
The Frank Meline Co.
1333 9TH ST., SANTA MONICA

LADY of refinement, over 25, to rep. world's largest mfgrs. of white uniforms and apparel. Semi-prof. work among doctors, dentists, nurses, druggists, housewives, offices, hosp., colleges, cooks, barbers, bakers, etc. Cash comm., paid daily. You can earn $75 weekly plus extra bonuses and profit on resellers. Exper. unnec. Complete selling outfit free. Dept. A-1661, Hoover Mfg. Co., 64 West 23rd st., N. Y. City.

SOLICITORS
WE PAY
$3 PER HEAD
AND COMMISSION
If you qualify.
3838 WILSHIRE BLVD.
Just west of Western.

SALESWOMEN
$10.00 A Day And Up
Commissions Paid Daily
Fast selling club memberships. Something new. This is one you can clean up on. Only real workers wanted. Investigate this at once. See Mr. Meale, 861 N. Seward st., Hollywood, room 200, 10 a.m. today.

GIRLS WANTED
We want several clean-cut girls, not afraid to meet and talk to public, for part or full time work. Ideal for managing or box lunch girls. See Mr. Reid, Room 200, 861 N. Seward St., HOLLYWOOD.

SALESWOMAN WANTED
Must be refined & educated. Age between 25 & 35 years, to represent Realtor. Must have good children's & juniors' dresses, calling on large department stores. Commission with guaranteed minimum. Those who are full of pep and have personality, do not apply. Must drive a car. Address G. box 3, Times Branch.

ANSWER XMAS CARDS
Ladies earn $25-$50 weekly spare time, showing Personal Christmas Cards to friends and others. 50% comm. Samples free. Our co-operation gets orders. Write for details. GREETING CARD CO., 323 Madison st., CHICAGO.

NATIONALLY known co. has just in its employ a woman, 25 to 40, who is enl. unincumb. & free to travel extens. H. school education or better essential. $35 week, all travel fare and bonus. Give age, education, complete information. Compton, 1000 N. Dearborn, Chicago.

TUTORING: The greatest need of today, character education of children in the home. Attractive work. $3000 ADVANCED for qualified. Demo account, R.R. fare; comm. Thereafter, permanent. Write, then call. CLARK, WA. 9248. 2 to 5 p.m.

Telephone Solicitors
Work from your home. Drawing account and commission. An out of town proposition. Call at 3450 WILSHIRE BLVD.

Saleslads: No comp. 90% repeat business. Mfr. of Fantomil Cor-as-b.a. Shields, girdles, belts, etc. Pack. pans. for ev. fig. Absolute satis. guar. Comp. outfit free. Fantomil Co., 1215 W. Pico. Richmond 1.

WOMEN, make $9 daily wearing and showing new invention that prevents shoulder straps slipping. Real commercial leader. Sample offer. Lingerie Co., 53 W. Jackson, Chicago.

LADIES, you can absolutely make $35 per day. Newcomers, housewives, teachers, nurses, etc. Let me show you how. Experience unnecessary. Call Dillard 2220, Apt. 304. Appointment 10 to 12, 2 to 4.

$12 DAILY selling new lines tablecloths. Washes like oilcloth. Big repeating. Free sample. JONES, 808 N. Clark, Chicago.

LADIES employed, housewives, etc., get fine line cards in spare time. Big profits. Samples free. STATIONERY PRESS, 1215 Chester Place.

FRANCE-AMERICAN HYGIENIC CO. Cuticene, etc. Same 40 years. 10221 HAAS BLDG. 7th & Broadway.

SALESWOMAN, Rexall Agency, Glendale district. "Over-the-Bottle" Toilet Waters. 320 Haas Bldg.

EXP. refined saleswoman by leading Parisian importer. Permanent work. Call 1207 S. HILL, Call 2.

GOOD saleswoman for household specialty. Good pay apply forenoons. Room 214, 607 S. Hellman Building.

WANTED—Saleslady, telephone experience required. Local reference. Apply 1215 S. WASHINGTON.

WONDER seller needed by everyone. Repeater. Call at 423 N. Juanita av.

Trades —11-C

OPERATORS
EXPERIENCED ON LADIES' SILK UNDERWEAR. STEADY WORK. GOOD PAY. APPLY TUESDAY. IDEAL UNDERGARMENT CO. 738 S. LOS ANGELES ST.

OPERATORS
For Singer stitcher and overlock machines, Perfection Knitting Mills, 1313 S. Pedora.

WANTED — OPERATORS THAT ARE EXPERIENCED ON TUCKING AND NECKWEAR. GOLDMAN, SIMMONS & CO., 750 S. LOS ANGELES ST.

EXPERIENCED MILLINERY MAKERS AND MACHINE OPERATORS.
JEANANT HAT CO.
944 COLE AVE.

EXPERIENCED operators on power machine on silk dresses. Steady work & good pay. 924 Beacon st., 1 block west of Western.

WANTED—Thoroughly exp. cutter and fitter on afternoon dresses and evening gowns. Apply 1220 4th ave., Venice, or after 6 evenings.

TWO EXP. fancy pressers. FAUMIE-COOK CO., Cleaners and Dyers. 1806 Washington.

EXP. finishers on high-class garments. Apply Monday eve. between 5 & 6 p.m. 538 S. Flower st.

EXPERIENCED finishers. Must have references. Apply Monday morning at Irene's, 2228 N. Highland.

FIRST-class finisher on gowns. References. Apply 538 S. Flower st.

EXPERIENCED MILLINERS. GOODRICH, 2316 WEST 7TH ST.

EXP. finisher on gowns. Refs. req. 5531 So. Compton ave. ST. 3717.

TRIMMERS, exp. men's hats, also apprentice, 834½ S. Spring, Rm. 204.

Commercial Art Instructions—11-CA

AMATEUR ARTISTS
Unusual opportunity with the World's largest commercial art firm. MEYER BOTH CO. — for spare-time training, day or evening. All materials supplied. Call or write for free illustrated catalogue.
STUDIO OFFICE
918 W. P. Story Bldg.
6th at Bdwy. Open eves. till 9.

To Learn Trades —11½-C

WOMEN AND GIRLS
Learn operating power mach., bemst., bonnas comb. quilting. Special rates. Pos. waiting. 224 S. Spring. Rm. 524

EARN $25 WKLY. spare time, writing for newspapers, magazines. Experience unnecessary. Details free. Press Institute, 106, ST. LOUIS, MO.

WOMEN and girls, learn to earn in short time, we teach Bonnas smk. weaving, single-needly overlock, etc. 240 S. Hill, room 213.

BECOME dental assistants, earn while you learn. 703 Pershing Sq. Bldg.

Household, Domestic —11-D

COMPETENT woman to care for 10-mo. baby daytime. 2630½ E. Hayward.

STUDENT mother's helper, lovely home, small salary. OX. 9997.

YNG. wh. girl for gen. hswk. Ref. Of-fice hrs. 8-5. 147 N. Windsor Blvd.

HOUSEKEEPER, care of elderly couple. $50. Ol. 2076. Sun. or evenings.

HSKPR., comp., for mld.-aged lady (cons.). Salary, ad home. DE. 6795.

REL., under middle-age, to take comp. moth. pl. in home. $40 mo. CR. 5844

WANTED — Schoolgirl to assist in light, rm., board & wages. WA.

WANTED—SITUATIONS—Male

Chauffeurs, Teamsters —15-D

CHAUFFEUR, mechanic, 13 years in L.A., 2 years driving; general in France and England; right thinker, dependable, honest; American, age 36; married; will act as bodyguard to friend; salary $35 week. A. T. Jones, 640 Stanford Ave.

CHAUFFEUR, white, married, 33. Experienced, safe driver, able to keep any make car in fine condition. 14 years in So. Cal. Strictly honest, reliable at all times. Can go any place. Will render real service. WILLARD HILL, Rt. Ok. 9243.

COMPETENT chauffeur, single, white, age 26, ft. yrs. local exp. on high-grade cars. Mechanic & generally useful. Know the city streets & state highways. Free to go anywhere. Call Arthur Francis, DR 4700

YOUNG white man, Protestant, desires position as private chauffeur. Good refs. 8 yrs. experience driving & repairing high grade cars. Call bet. 1 & 3 p.m. HO. 9257.

COL. couple wishes work, chauffeur, maid or cook, best of care taken of car. Single chauffeur wishes work; also can give best of refs. HU. 1353.

CAREFUL, competent, local refs. age 40, Lincoln, Pierce, Packard owners. Steady or part time. 1140 Yorkshire, MU. 8083. Will call.

CHAUFFEUR, AMERICAN, WHITE, EXPERIENCED, 7 YRS. LOCAL REFERENCE, MEAT, COURTEOUS, RELIABLE. CALL DU. 9628.

CHAUFFEUR, white, ex-service man, willing worker, good references, city and State license, wants steady position. Salary reasonable. 71858, Address M. box 86, Times Office.

EXP. chauf. and carpenter, specialized on Cadillac and Lincoln; carpet sweeper, no tobacco, liquor; reliable L. A. ref. Single, white, age 30. DUNNAMUSH, 1247 W. 64th.

YOUNG man, white, single, 3 years experience, position as chauffeur & carpenter. Knows city & state. Refs. furnished. Go anywhere. AT. 9903

CHAUFFEUR, white, single, 28, 10 years exp. on high-grade cars, excellent local refs., desires position private family. Call WE. 1127.

CHINESE, first-class exp. chauffeur, wants position with private family, reference; will work reasonable. 1138-J.

CHINESE chauf., reliable, 10 yrs. exp. any makes, including Rolls-Royce, wishes position in fam. A-1 refs. MU. 2723.

CHAUFFEUR, wants steady work, driving or valeting cars. Willing worker. BU. 5145-W.

FILIPINO chauf., 5 yrs. exp., 02 here, wishes position, careful driver. Ref. local refs. Call John, Culver City 4444.

REGISTERED chauffeur, wants position in private family. Very good ref. reference. RO. 6240.

CHAUF., 10 yrs. exp., reliable man, age 630; single. O'Toole, GL. 1508.

A-1 exp. Filipino chauffeur, do househ. work, cook. 1 yr. last place. AD. 1148.

CHAUFFEUR, white, knows city. Good ref. Stay, 202, or part time. DU. 3691.

YOUNG man wishes to drive car 1 or 2 days, call Chicago. Phone WE. 6710.

CHAUF., ft. yrs. exp., best ref. MU. 4580

TWO exp. Filipino schoolboys, chauf. & househ., 310 W. 80. RO. 1447.

COLLEGE student will chauf. afts. or eves. $10 wk. TU. 2481.

ING. man 31, drvs. any car or TRUCK, do any work; knows city. Ref. AL. 2881

CHAUFFEUR wants 1 day each week for afternoons only. WE. 8167.

EXP. Japanese chauf. & gardener, 1 yr. last place, 1127 W. Commonwealth. Ave. Apt. 2. Call after 1 p.m.

YOUNG col. man wishes chauf., butler or cook in family. Midland 2767.

A-1 chauffeur & handy man, 33 yrs., exp. Marr. 5 yrs. last place. GL. 5676

Hotel, Restaurant, Club —15-E

GOOD hotel clerk is or out of city. Local references. $35 single. Room 1, Times Office.

CHEF, A-1 cook. Position cafe, hotel, roadhouse, private school. Can take full charge kitchen. Ph. HU. 1186-W.

CHINESE chef, cook, A-1, wants position out of city. Address G. CHO, 2024 S. A. st.

COOK, chef cook, in or out of city. Ph. HU. 4010-W. Hewell.

Professions, Vocations —15-F

MALE nurse for mental cases & invalids. Bathing & massage; also teacher for physical & mental rest cure. Graduate mechano-therapist. Have new Willys-Knight sedan for occasional drives. OL. 0668.

CONSTRUCTING, designing, executive engineer, now employed, specialized in modern heavy concrete, offers 20 yrs. exp. One to advance more imp. than initial salary. Address L. box 23, Times Office.

CHARACTER ANALYST desires position with responsible firm. Address M. box 24, Times Office.

CIVIL engineer, P. Biedermann, 1858 Olive ave., Long Beach. Ph. 618123.

Farm and Garden —15-H

GARDENER, Scotch, 36 yrs. old, wants position on private home, 8 yrs. on Mt. View Mike's Gardens at Baldwin, Cal Castle, Scot. Also 7 yrs. Calif. exp. Can show first-class ref. and thoroughly understands the care of Cal. flowers, shrubs & lawn. GR. 5519

FIRST-class gardener, 36, Swiss, married, no children, 13 years Europe & Calif. exp., private estates, landscaping, best local refs., desires steady position. Address M. box 82, Times Office.

A COMPETENT all-around gardener wishes position in priv. place. Wm. Fuller, phone Alpine 0760, Alomah Hotel, 640 Stanford ave.

INTELLIGENT young gardener, exper. with plants & flowers & interested in work. Position with future pref. Address M. box 1948, Times Office.

GARDENER, fully exp. care lawns, flowers, shrubs, planting, propagating, etc., full or part time basis. Address M. box 77, Times Office.

SEE me 1st if yr. estate needs gd. reliable gardener. 1 yr. G. G. Union Pl. & Cahuenga. HO. 1562.

MARRIED man about 50 for shares on small tract near city; to farm, keep Address M. box 141, Times Office.

TO manage gentleman's estate by 1st-class gardener, 60 acres. City 6-71. Dr. Wallace, 1000 Wilcox bldg.

EXP. young gardener would like 2 or 3 private places to care for by week. WE. 1682.

GARDENER with long Cal. experience, seeks private place. E. Lewis, 643 Ruth, HU. 2448.

ALL kinds of garden work done by exper. gardener, also rubbish hauling. HU. 4348.

AVIS, landscape gardener knows pruning, tree surgery, flowers. Address M. box 240, Times Office.

GARDENER, experienced, wants work. 1 day. Phone Alhambra 1380.

PROFESSIONAL gardener, by month, part time. John Adam, ME. 5171.

HI school boy wants gardening or help in store, for room & rm. OR. 4868.

1ST-Class gardening, tree surgery, job or day. PENDEHGAST, YO. 4193.

LAWNS and shrubs put in best possible manner. Call Mr. Hall, WE. 8167.

GARDEN, yard wk., spade, trim, lawns rated. Reynolds, CA. 4343 eves.

1ST-class gardening, tree surgery. Job or day. Sundergast, YO. 4193.

House Servants. Caretakers—15-J

COOK and baker for private family; A-1. First-class refs. capable and reliable, white; good natured, will go out of town. Address M. box 19, Times Office.

ELDERLY man of experience, without incumbrances, watchman or caretaker, wages. Address M. box 215, Times Office.

COOK, exp. single American, healthy, excellent bread and pastry, prefer desert or ranch. box 37, Times San Bernardino.

COUPLE, A-1, middle-aged German, wants position in country. Good all around man. Can take care of any size ranch. For references Ol. 6836.

FILIPINO boys, high school education. Cook & houseboy in family. Exp. Good refs. GR. 3796.

A-1 chef, col. pri. family, expert in Ital. & Am. Best ref. Em. 66097. Henderson.

JAPANESE cook and butler, 15 years experience, also as houseboy. References. Marlin, phone ME. 7271.

A-1 VALET, BUTLER, EXCELLENT Refined Filipino, most reliable, best references. Call Ex. 4.

JAPANESE schoolboy wants a position in a good family. Y. KOTSUBO, 1045 N. Main, L.A. Ph. MU. 2946

PRIVATE family or cafe, A-1 colored cook or butler. AT. 7733. J. Duncan

PCE. by Jap schoolboy. Priv. fam. Address K. box 17, Times Office.

EXP. reliable Jap butler, real Filipino, 3 yrs. in L. A. Refs. AT. 5627.

DO you need a reliable and honest Jap school boy. If so phone EM. 03666

EXPERIENCED schoolboy wants work in good home. Vermont 8491.

EXP. Filipino schoolboy wants job in private family. OR. 0149.

JAPANESE cook, exp., refs. Yamada, 129 E. 4th st. MA. 7150.

FILIPINO, 1st-cl. fmly. cook. Excellent ref. MU. 0645, Rm. 17.

ELDERLY man wants care of small place, can teach. K. 228 Juanita av.

A-1 chauffeur and houseman, colored, wishes work. Ref. Call EMoire 1338.

WANTED—SITUATIONS—Male

Painting, Decorating and Carpentering —15-K

PAINT kitchen & bathroom a color—orchid, green, ivory, cream, peach, orange, silver-white, gray, furnish material. Work guaranteed. AX. 4547

PAINTING kitchen, $7; bath, $5; tinting, $3 up. Painting bungalow outside, $25; woodwork and material. MR. 7373. DRAKE.

NEW 1-H. P. compressor, all painting equipment, big discount. 2100 W. 3rd st.

PAINTED walls and woodwork wall paper, ceilings cleaned. Guaranteed. ST. 9625. Mr. Troute.

PAINTING & PAPERHANGING. WE FURNISH PAPER & APPLY IT. $3 AVERAGE ROOM. OL. 1285.

CARPENTER, painter (young.) needs work, $5 day. A-1 work sure. Inexperienced to answer. OR. 6141.

PAINTING, inside and outside, tinting, floors waxed; work guaranteed. Mr. Phillips. WE. 1193.

PAINTING, inside and outside. Kalsomining, cleaning; immediate service. MR. HAYES. AT. 9435.

PAINTING, tinting, reliable work. Best materials, low prices. MR. HILLS. RO. 6737.

CARPENTERING work by A-1 finisher, cabinet work, expert remodeling, gen. jobbing. THORNWALL 2271.

CARP. A-1 fast, $5 or cont. No job too small or too big. Cement work. Low prices. Prompt service. 2409 LOWER PRICE. AL. 1720.

CARPENTER, all around, 1ST CLASS, low price, reasonable. CA. 4.

PAINTING, $4 to $5 per day or contract. Phone AT. 5044.

PAPERHANGING 25c roll. Painting, etc. Good work. WE. 6824.

PAINTING, tinting, enameling, day or job. Cd wk. Right price. CA. 8537.

PAINTING, You furnish paper, I hang. Low price. TR. 9014.

CARPENTER, all kinds of work by day or job. Reasonable. GL. 2400.

PAINTING, tinting, paperhanging. Our prices about ½. ST. 8363 & KI. 6537

PAINTING, tinting, simple, $6. 10 rolls and up. Ph. DU. 1708.

FIRST-CLASS painting day or contract. Phone WE. 6710. 1140 Yorkshire.

CARPENTERING $3.50 HR.; also P'NT'G & varnishing. WE. 8167. MU. 9434.

EXPERIENCED carpenter for small jobs. Very efficient. VE. 6854.

PAINTING, tinting, reverbating, low prices, jobs, day or contract. VE. 0726.

PAINTING & decorating, graining, all branches. WE. 6824.

DECORATING, graining, painting, exterior and interior. AT. 0083.

CARPENTER, good bullder, wants repair work. $6 day. AX. 2308.

Day Work —15-L

I AM an expert on cleaning, waxing, polishing hardwood floors, woodwork, furn. & gen. housecleaning, wire or phone me. Good, careful, white American. Satisfac. guar. Best refs. 8 yrs. last place. Work by day or week. Call Mrs. Ward, WE. 1271.

COLLEGE student living at home wishes work driving car afternoons. Call 6841.

RECOMMENDING our chauffeur to his desiring a young man of ability & good character. Call Mr. Hall, WE. 8167. Ok. 9243.

CHINESE, first-class exp. chauffeur, wants position with private family, reference; will work reasonable. 1138-J.

CHINESE chauf., reliable, 10 yrs. exp. any makes, including Rolls-Royce, wishes position in fam. A-1 refs. MU. 2723.

CHAUFFEUR, wants steady work, driving or valeting cars. Willing worker. BU. 5145-W.

FILIPINO chauf., 5 yrs. exp., 02 here, wishes position, careful driver. Ref. local refs. Call John, Culver City 4444.

REGISTERED chauffeur, wants position in private family. Very good ref. reference. RO. 6240.

CHAUF., 10 yrs. exp., reliable man, age 630; single. O'Toole, GL. 1508.

A-1 exp. Filipino chauffeur, do househ. work, cook. 1 yr. last place. AD. 1148.

CHAUFFEUR, white, knows city. Good ref. Stay, 202, or part time. DU. 3691.

YOUNG man wishes to drive car 1 or 2 days, call Chicago. Phone WE. 6710.

CHAUF., ft. yrs. exp., best ref. MU. 4580

TWO exp. Filipino schoolboys, chauf. & househ., 310 W. 80. RO. 1447.

COLLEGE student will chauf. afts. or eves. $10 wk. TU. 2481.

ING. man 31, drvs. any car or TRUCK, do any work; knows city. Ref. AL. 2881

CHAUFFEUR wants 1 day each week for afternoons only. WE. 8167.

EXP. Japanese chauf. & gardener, 1 yr. last place, 1127 W. Commonwealth. Ave. Apt. 2. Call after 1 p.m.

YOUNG col. man wishes chauf., butler or cook in family. Midland 2767.

A-1 chauffeur & handy man, 33 yrs., exp. Marr. 5 yrs. last place. GL. 5676

Hotel, Restaurant, Club —15-E

GOOD hotel clerk is or out of city. Local references. $35 single. Room 1, Times Office.

CHEF, A-1 cook. Position cafe, hotel, roadhouse, private school. Can take full charge kitchen. Ph. HU. 1186-W.

CHINESE chef, cook, A-1, wants position out of city. Address G. CHO, 2024 S. A. st.

COOK, chef cook, in or out of city. Ph. HU. 4010-W. Hewell.

Professions, Vocations —15-F

MALE nurse for mental cases & invalids. Bathing & massage; also teacher for physical & mental rest cure. Graduate mechano-therapist. Have new Willys-Knight sedan for occasional drives. OL. 0668.

CONSTRUCTING, designing, executive engineer, now employed, specialized in modern heavy concrete, offers 20 yrs. exp. One to advance more imp. than initial salary. Address L. box 23, Times Office.

CHARACTER ANALYST desires position with responsible firm. Address M. box 24, Times Office.

CIVIL engineer, P. Biedermann, 1858 Olive ave., Long Beach. Ph. 618123.

Farm and Garden —15-H

GARDENER, Scotch, 36 yrs. old, wants position on private home, 8 yrs. on Mt. View Mike's Gardens at Baldwin, Cal Castle, Scot. Also 7 yrs. Calif. exp. Can show first-class ref. and thoroughly understands the care of Cal. flowers, shrubs & lawn. GR. 5519

FIRST-class gardener, 36, Swiss, married, no children, 13 years Europe & Calif. exp., private estates, landscaping, best local refs., desires steady position. Address M. box 82, Times Office.

A COMPETENT all-around gardener wishes position in priv. place. Wm. Fuller, phone Alpine 0760, Alomah Hotel, 640 Stanford ave.

INTELLIGENT young gardener, exper. with plants & flowers & interested in work. Position with future pref. Address M. box 1948, Times Office.

GARDENER, fully exp. care lawns, flowers, shrubs, planting, propagating, etc., full or part time basis. Address M. box 77, Times Office.

SEE me 1st if yr. estate needs gd. reliable gardener. 1 yr. G. G. Union Pl. & Cahuenga. HO. 1562.

MARRIED man about 50 for shares on small tract near city; to farm, keep Address M. box 141, Times Office.

TO manage gentleman's estate by 1st-class gardener, 60 acres. City 6-71. Dr. Wallace, 1000 Wilcox bldg.

EXP. young gardener would like 2 or 3 private places to care for by week. WE. 1682.

GARDENER with long Cal. experience, seeks private place. E. Lewis, 643 Ruth, HU. 2448.

ALL kinds of garden work done by exper. gardener, also rubbish hauling. HU. 4348.

AVIS, landscape gardener knows pruning, tree surgery, flowers. Address M. box 240, Times Office.

GARDENER, experienced, wants work. 1 day. Phone Alhambra 1380.

PROFESSIONAL gardener, by month, part time. John Adam, ME. 5171.

HI school boy wants gardening or help in store, for room & rm. OR. 4868.

1ST-Class gardening, tree surgery. Job or day. PENDEHGAST, YO. 4193.

LAWNS and shrubs put in best possible manner. Call Mr. Hall, WE. 8167.

GARDEN, yard wk., spade, trim, lawns rated. Reynolds, CA. 4343 eves.

1ST-class gardening, tree surgery. Job or day. Sundergast, YO. 4193.

House Servants. Caretakers—15-J

COOK and baker for private family; A-1. First-class refs. capable and reliable, white; good natured, will go out of town. Address M. box 19, Times Office.

ELDERLY man of experience, without incumbrances, watchman or caretaker, wages. Address M. box 215, Times Office.

COOK, exp. single American, healthy, excellent bread and pastry, prefer desert or ranch. box 37, Times San Bernardino.

COUPLE, A-1, middle-aged German, wants position in country. Good all around man. Can take care of any size ranch. For references Ol. 6836.

FILIPINO boys, high school education. Cook & houseboy in family. Exp. Good refs. GR. 3796.

A-1 chef, col. pri. family, expert in Ital. & Am. Best ref. Em. 66097. Henderson.

JAPANESE cook and butler, 15 years experience, also as houseboy. References. Marlin, phone ME. 7271.

A-1 VALET, BUTLER, EXCELLENT Refined Filipino, most reliable, best references. Call Ex. 4.

JAPANESE schoolboy wants a position in a good family. Y. KOTSUBO, 1045 N. Main, L.A. Ph. MU. 2946

PRIVATE family or cafe, A-1 colored cook or butler. AT. 7733. J. Duncan

PCE. by Jap schoolboy. Priv. fam. Address K. box 17, Times Office.

EXP. reliable Jap butler, real Filipino, 3 yrs. in L. A. Refs. AT. 5627.

DO you need a reliable and honest Jap school boy. If so phone EM. 03666

EXP. schoolboy wants work in good home. Vermont 8491.

EXP. Filipino schoolboy wants job in private family. OR. 0149.

JAPANESE cook, exp., refs. Yamada, 129 E. 4th st. MA. 7150.

FILIPINO, 1st-cl. fmly. cook. Excellent ref. MU. 0645, Rm. 17.

ELDERLY man wants care of small place, can teach. K. 228 Juanita av.

A-1 chauffeur and houseman, colored, wishes work. Ref. Call EMoire 1338.

WANTED—SITUATIONS—Female

Store and Office —16-A

YOUNG, 4 yrs. exper., newspaper, print shop, coll. sect. Do steno. gen. office. P.B.X., light bkpg. writer, proofreader, etc. best refers. Address M. box 237, Times Office.

REAL ESTATE

Book-keeper, agent, saleswoman, theatry and commission. Drexel 7850.

REL. young lady 25, sec. pos., expert at dictation and typewriting; exp. in domestic and cable coding and gen. office work. 695 W. 37th. 31196.

YOUNG mother good personality with child to support, wishes general office work or receptionist. Good ref. Gl. 2560.

STENO. gen. office, assist books, etc. go anywhere. Miss Starr BR. 1213.

EXP. lady bkpr., stumbles exp. of any part time, or other work. DU. 4162.

BKPR., typ., part, full time. Small set books. Reason. 1606.

EXPERIENCED bookkeeper & stenographer. Reference. DU. 7811.

FIRST-Class stenographer desires permanent position. Douglas 8051.

RECY.-steno., expert, wants position; best of refs. Infante Office.

EXP. typist, steno. exp. MRS. bus. corres. General typing. Reas. rates. WA. 7578

EXP. steno.-secty, mortgage loan, ins. or bkg. house. Ref. Box 1, Times Office.

LADY, steno. office work, cash. filing, reliable, references. DU. 6346

STENOGRAPHER, RECEIVING, OPEN POSITION. CALL AN. 4695.

STENOGRAPHER, good typist, speaks Spanish. Loc. ref. TU. 4186.

BEGINNER, book keeping, typing, filing, will work reasonable. DU. 1606.

HIGH school girl, col., wants work; mother's helper, after school. 582967.

RELIABLE German woman, cooking & housework. Ref. HU. 03006 or 03008.

SECY.-STENO., correspondent, accustomed taking responsibility, meeting public. Ref. Box 78, Times Office.

GOOD typist & office asst. wants to pay work min. salary. TU. 2380.

EXPER. exp. mfg. mas., in charge. Call MRS. BAILEY, HU. 1442-J.

REAL estate, insurance, typist, exp. Call MRS. BAILEY, HU. 1442-J.

PERSONAL maid, experienced. American. Ref. Interview appreciated. Call 1 to 3. Ext. 1.

LADY, exp. in nursing, sewing & cooking, wishes position. No objection to children. Mrs. Stuneer, CA. 4878.

PRACTICAL nursing or companion to invalid lady or elderly person. 418 W. Florence ave.

YNG. wom., cking & H. hswk., motherless home or lady alone. DR. 9413.

NEAT col. woman wants genl. hswk. Will do. Call 8956 Hooper ave.

NEAT girl desires nursing or mother's helper ½ days. Ref. HU. 5015-J

COLORED woman wants work ½ day. Inquire 821 E. 50th pl.

REL. col. girl wishes plain cooking. Ref. AX. 7085.

WOMAN, neat, reliable, gen. hswk. Small family. No. FL. 47205. Ext.

COL. reliable exp. cook and housekeeper wants position. HU. 2351.

GOOD plain, reliable steady cook, give satisfaction. Ex. good pref. RE. 4110.

NEAT col. girl wants gen. hswk. Home nites. No Sun. AX. 9081.

LADY care for convalescent, child. Day. Refs. Call 1 to 2 p.m. CH. 2.

HSKPR. with real old child wants work. Small family. 1412 E. 76 st.

NEAT girl wishes ½ day morning work. ME. 3367.

GIRL, col., desires housework & cooking, home nights. Loc. ref. AX. 6666

NEAT col. woman, good cook & genl. work. Home nights. ME. 0912, Rm. 17.

COL. wom., cook, hswk., adults, stay or home nights. ME. 0912, Rm. 17.

WANTED—SITUATIONS—Female

Housekeepers, Domestics, Cooks—16-B

HOUSEKEEPER, middle-aged German lady, competent wants permanent position in motherless home. Good cook, $50 to $60 mo. & board. Take full charge. MRS. KELLAR, 1223 Alfred st. WI. 0097.

CAPABLE woman of refinement, pleasing personality, will care for elderly lady or couple, manage their home, excellent manager. Most exc. line. Best references. After 10 a.m. DRexel 8748.

YOUNG woman, unincum., wishes position as housekeeper for business people. Neat & good plain cook. Good home in preference to high wages. Ref. Address M. box 44, Times Office.

Swedish Emp. Agcy.

304 S. BROADWAY. MU. 7139. Cooks, 2nd girls, child's nurse, gen. maids and couples with excel. refs.

CAPABLE woman, position with elderly or business couple, small comfortable home. Good home, Christian science preferred. Address M. box 1, Times Office.

COMPETENT, refined Protestant woman desires pos. hswk., family adults preferred; middle-aged couple, or care of aged; good cook, best ref. Call 1 to 4 PTN. FY. Phone 582411.

AMERICAN middle-aged widow wishes a position light housekeeping and companion, can drive car, unity or new thought preferred. Address M. box 1, Times Office.

ALL kinds of housecleaning, empty or clean houses, floors or contract. WE. 4553, Apt. 3.

EXP. white woman wash bundle work, $2 day finished. OLympia 7480. You bring.

COL. woman wants laundry work by day, $3 day. Call Ad. 2-U. HU. 0406

COLORED woman wants day work or 3 or 4 mornings work. HU. 8624-W.

SWEDISH lady wants day work or ½ day. Call 8082 S. Hoover.

A-1 CLEANER wants 4-5 hrs. work. Call MRS. BAILEY, HU. 1442-J.

NEAT col. girl wants ½ days work. Call 1 to 4 p.m. in plain cooking. Ref. AX. 7085.

LADY leaving last furnished beautiful artistic home, close in, would consider sharing with few discriminating people. All home & social privileges. Nr. car & bus. DU. 8621.

REFINED & QUIET environment, nice liv. rm. with piano, Beat Murphy bed, priv. bath, dress rm., privin. to cook, garage. Car. 837.90, 1918 Hewitt. COF. 31113. Sunset 3922-0771.

LOVELY large well furnished room adjoining bath, strictly private family for gentleman. Car, Wilshire district. 1 block. 2 blks. Calahan.

BEAUT. home nr. Ambassador. Hotel, 4 suite, adj. shower & bath, twin beds, bkfst. room, garage. Reas. 422 N. Alexandria. DU. 8766.

1½ BLK from Wil. Sunny, priv. bath and home to two women employed (or to mother & daughter). Rate $60 for both. GUNSON. ON. 6613.

CATHOLIC ROOM REGISTRY—Supply your wants & get it. 6317 Santa Monica blvd. Tel. GL. 2191. Open daily 11:30 to 1:30, 7 to 9. Tuesday, Thursday & Saturday 11 to 1. Sunday 10 to 12. Phone for appointment.

BUNGALOW APTS. 1 & 2 BEDRMS. FURN. OR UNFURN. LOCA. GENTLEMEN. RENT $34 & $46. 146 N. WILTON PLACE.

LADY wants sunny sitt'g room & bdrm. for 1 or 2 gentlemen. Must be reasonable. Address M. box 1, Times Office.

WANTED—SITUATIONS—Male and Female —17

TRUSTWORTHY 1st-class Danish couple, 12 yrs. experience running high-class home in Calif. Capable of taking full charge. Also good cook, $90. Address M. box 1, Times Office. Best references. Charlie 2027.

MAN and wife, cultured, college graduates, M. exp. landscaping & designing, com. engineer for ranch, country club or estate; F. exp. in social affairs. Address M. box 1, Times Office.

CHAUFFEUR, ex-Army aviator, flight-lt. col., wife cook, wants place as couple. Ref. Address M. box 1, Times Office.

A-1 exp. couple, cooking, housework. Private home preferred. Address Y. box 1, Times Office.

MARRIED couple, man cook & baker, wife, helper. Institution, resort or camp. Address M. box 1, Times Office.

REFINED couple would care for home, owner's absence. Ref. Address Y. box 514, Times Branch.

CHEF & wife, helper, waitress or cook, housework. Ref. Address M. box 98, Times Office.

COUPLE wants position in private home. HU. 4005-J.

COL. couple, chauffeur & butler & cook, or country. DU. 6287.

EXP. colored maid position, 2 day, $3 day. Call 1 to 4 p.m. AT. 8307.

COL. couple, no children, wants work in apt. house. Ref. AX. 2308.

COUPLE mar. apt. bldg. Ref. & ½ ft. Exp. Beautiful home. AT. 9707.

HIGH-CLASS SWEDISH COOK, HOME NIGHTS. HO. 3654.

COUPLE, mar. no wood, $4, all around work, no cooking. Call 1 to 4. AX. 1107.

A-1 cook, tea room or drug store, 4 to 6. City refs. 6 days. HU. 6453-J.

WOMAN, wife, wants hswk. & laundry, 2 days. Call 1 to 4 p.m. AX. 2308.

COUPLE, exp. small home, care of; cook, bkpr., bus. be. 9218 S. Broadway. Call 1 to 4 p.m.

COL. wanting work, whole or ½ day. Phone 9218 S. Broadway.

COLORED girl, ½ day, mornings or day work. HU. 5016-J.

EXP. col. girl wishes position as gen. housework. Ref. Call 1 to 4 p.m.

NEAT col. girl wants maid wk. Care of child. Ref. girl. HU. 2980-J.

NEAT col. girl wants work ½ days or whole day. AX. 9194.

COL. woman wants genl. housework. No cooking. Ref. 2148.

EXPERIENCED girl for general housework, cooking. Ref. HU. 5016-J.

COLORED high school girl, mother's helper or evening work. HU. 8416-W.

MIDDLE-aged col. woman wants cook-ing. Good ref. Call Mornings. RO. 9214.

COL. girl wants work priv. fam. Attends school. Ref. HU. 1520 E. 59th pl.

GIRL colored, reliable, references, for cooking & housework. Call 1 to 4 p.m. 4444 W. 20th pl.

WOMAN, good cook, wished work all or ½ day. Ref. Mo. Hub. 0.1161

EXP. col. girl wants gen. housework. Good ref. Call Mornings. RO. 9214.

COL. woman wants cleaning or cooking by day or ½ day. Ref. HU. 1497-J.

EXP. laundress would like small families to bring home. HU. 2964-J.

EXP. neat col. woman wants work ½ days. Call 1 to 4 p.m. AX. 2308.

COLORED girl, part time work. Call 1 to 4 p.m. 4444 W. 20th pl.

HAND-dry, day or apt. hse. work. Ref. HU. 5016-J.

1ST-class laundry work by day or ½ days. RU. 1943-R.

WANTED—SITUATIONS—Male and Female —17

TRUSTWORTHY 1st-class Danish couple, 12 yrs. experience running high-class home in Calif. Capable of taking full charge. Also good cook, $90. Address M. box 1, Times Office. Best references. Charlie 2027.

MAN and wife, cultured, college graduates, M. exp. landscaping & designing, com. engineer for ranch, country club or estate; F. exp. in social affairs. Address M. box 1, Times Office.

CHAUFFEUR, ex-Army aviator, flight-lt. col., wife cook, wants place as couple. Ref. Address M. box 1, Times Office.

A-1 exp. couple, cooking, housework. Private home preferred. Address Y. box 1, Times Office.

MARRIED couple, man cook & baker, wife, helper. Institution, resort or camp. Address M. box 1, Times Office.

REFINED couple would care for home, owner's absence. Ref. Address Y. box 514, Times Branch.

CHEF & wife, helper, waitress or cook, housework. Ref. Address M. box 98, Times Office.

COUPLE wants position in private home. HU. 4005-J.

COL. couple, chauffeur & butler & cook, or country. DU. 6287.

EXP. colored maid position, 2 day, $3 day. Call 1 to 4 p.m. AT. 8307.

COL. couple, no children, wants work in apt. house. Ref. AX. 2308.

COUPLE mar. apt. bldg. Ref. & ½ ft. Exp. Beautiful home. AT. 9707.

HIGH-CLASS SWEDISH COOK, HOME NIGHTS. HO. 3654.

COUPLE, mar. no wood, $4, all around work, no cooking. Call 1 to 4. AX. 1107.

A-1 cook, tea room or drug store, 4 to 6. City refs. 6 days. HU. 6453-J.

WOMAN, wife, wants hswk. & laundry, 2 days. Call 1 to 4 p.m. AX. 2308.

COUPLE, exp. small home, care of; cook, bkpr., bus. be. 9218 S. Broadway. Call 1 to 4 p.m.

COL. wanting work, whole or ½ day. Phone 9218 S. Broadway.

COLORED girl, ½ day, mornings or day work. HU. 5016-J.

EXP. col. girl wishes position as gen. housework. Ref. Call 1 to 4 p.m.

NEAT col. girl wants maid wk. Care of child. Ref. girl. HU. 2980-J.

NEAT col. girl wants work ½ days or whole day. AX. 9194.

COL. woman wants genl. housework. No cooking. Ref. 2148.

EXPERIENCED girl for general housework, cooking. Ref. HU. 5016-J.

COLORED high school girl, mother's helper or evening work. HU. 8416-W.

MIDDLE-aged col. woman wants cooking. Good ref. Call Mornings. RO. 9214.

SCHL. girl wants work priv. fam. Attends school. Ref. HU. 1520 E. 59th pl.

COL. woman, reliable, reference, for cook, housework. Call 1 to 4 p.m. 4444 W. 20th pl.

COL. cook, part time, 2 days. Call 1 to 4 p.m. 4444 W. 20th pl.

FIRST-class cook wants work. Phone Olympia 7480.

MIDDLE-aged, refined, exp. practical nurse, wants pos. as second girl. Excellent ref. Call Mornings. RO. 9214.

EXP. col. girl wants work by day or week. Call 1 to 4 p.m. AX. 2308.

COL. woman, good cook, wished work all or ½ day. Ref. Mo. Hub. 0.1161

EXP. col. girl wishes ½ days or week. Good ref. Call Mornings. RO. 9214.

COMPETENT, refined Protestant woman desires pos. hswk., family adults preferred; middle-aged couple, or care of aged; good cook, best ref. Call 1 to 4 PTN. FY. Phone 582411.

AMERICAN middle-aged widow wishes a position light housekeeping and companion, can drive car, unity or new thought preferred. Address M. box 1, Times Office.

ALL kinds of housecleaning, empty or clean houses, floors or contract. WE. 4553, Apt. 3.

EXP. white woman wash bundle work, $2 day finished. OLympia 7480. You bring.

COL. woman wants laundry work by day, $3 day. Call Ad. 2-U. HU. 0406

COLORED woman wants day work or 3 or 4 mornings work. HU. 8624-W.

SWEDISH lady wants day work or ½ day. Call 8082 S. Hoover.

A-1 CLEANER wants 4-5 hrs. work. Call MRS. BAILEY, HU. 1442-J.

NEAT col. girl wants ½ days work. Call 1 to 4 p.m. in plain cooking. Ref. AX. 7085.

LADY leaving last furnished beautiful artistic home, close in, would consider sharing with few discriminating people. All home & social privileges. Nr. car & bus. DU. 8621.

REFINED & QUIET environment, nice liv. rm. with piano, Beat Murphy bed, priv. bath, dress rm., privin. to cook, garage. Car. 837.90, 1918 Hewitt. COF. 31113. Sunset 3922-0771.

LOVELY large well furnished room adjoining bath, strictly private family for gentleman. Car, Wilshire district. 1 block. 2 blks. Calahan.

BEAUT. home nr. Ambassador. Hotel, 4 suite, adj. shower & bath, twin beds, bkfst. room, garage. Reas. 422 N. Alexandria. DU. 8766.

1½ BLK from Wil. Sunny, priv. bath and home to two women employed (or to mother & daughter). Rate $60 for both. GUNSON. ON. 6613.

CATHOLIC ROOM REGISTRY—Supply your wants & get it. 6317 Santa Monica blvd. Tel. GL. 2191. Open daily 11:30 to 1:30, 7 to 9. Tuesday, Thursday & Saturday 11 to 1. Sunday 10 to 12. Phone for appointment.

BUNGALOW APTS. 1 & 2 BEDRMS. FURN. OR UNFURN. LOCA. GENTLEMEN. RENT $34 & $46. 146 N. WILTON PLACE.

LADY wants sunny sitt'g room & bdrm. for 1 or 2 gentlemen. Must be reasonable. Address M. box 1, Times Office.

WANTED—To Rent

Miscellaneous —18

TO get best results describe your vacancy in Times Want Ads. Over 100 Times rental ads daily, but many give first consideration to offerings containing a description. Be particulars, the Times' courteous, experienced ad-takers will help you if you desire. Phone Metropolitan 0700.

WANT flat or house, 5-6 rms., bath, garage, unfurn. Up to $45. Call Mission 1-0-6.

Rooms —18-B

CONGENIAL gentleman desires room & garage in modern home in Hollywood, Wilshire or Beverly with private party, owning residence, where there is an atmosphere of health & happiness and no bad morisms. References. Address L. box 43, Times Office.

WANTED—Unfurn. single apartment by quiet business woman, H.W. with Beverly Hills address M. box 143, Times Office.

YOUNG man, opera student, desires rm., use of shower bath in vicinity of Wilshire & Normandie. Call 1 to 2 p.m. 1611½ Sunset Blvd.

GENT wants room, strictly private family, State particulars. Address H. box 441, Times Branch.

FURN. room in private home by Culver City desired by young man. Address L. box 24, Times Office.

Rooms and Board —18-J

YOUNG college man desires board & a room with bath & small porch, fully furnished, in modern home (not frame buildings. Good food especially desired. References exchanged. Address by mail. C. F. Ambassador Hotel.

MIDDLE-aged gentleman, cultured, sociable, highest refs. wants room & board, private home with family, where advertiser may enjoy social, home-like environment. Write fully. Address M. box 1987, Times Office.

WANTED: Room & board; modern, strictly private family, N.-West dist. Nr. trans. Refs. exch. State terms. Address M. box 173, Times Office.

YOUNG man desires room & board in private modern home, Residen. sect. Address M. box 77, Times Office.

WIDOWER wants room and board. Address H. box 295, Times Branch.

Houses —18-K

WANTED to rent, Desirable houses, furnished and unfurnished in all locations. We have clients waiting. Call Mrs. Chandler, Hollywood 0692.

5-MR. bungalow, all improvements, 3 adults, west or northwest section, state full particulars & price. Address O. box 370, Times Branch.

WANT small home, 2 or 3 bdrms., K. & bath, Highland Park or Glassell Park. Must be clean, fairly mod. and have good yard. Not over $65 on lease. Ox. 37.33.

WANT rent city home near school, exch. have 5-rm. home on 2 lots, corner on blvd. Address Box 414, Times Office. Santa Monica.

COUPLE want nicely furn. flat or apt. Reas. Address M. box 210, Times Office.

COUPLE will care for home during owner's absence. Free it. Prot. prej. Address M. box 1, Times Office.

5-RM. modern furnished house between St. Andrews and 5th ave. from 8th st. to Pico. WA. 8603.

HELIOTROPE-Melrose dist. 4 rms., furn. or unf., $35 to $45. 5953501.

Flats, Apartments —18-L

APT. or house furn. Sc. of 3rd. or of La Brea. 3 adults, family of 2. Address Dexter, HO. 2210, or address O. box 367, Times Branch.

REFINED couple would care for mod. 5-rm. home or rent up. Not furn. Must have shr., gar. vic. Carthay Circle by Oct. 15. Address G. box 148, Times Branch.

LADY wants 2 or 3 unfurn. rms. Reas. Will do any work for rent. Address N. box 808, Times Office.

WANT free rent

TO LET—APARTMENTS—Furnished

West and Northwest —21-A

SUN RAY VILLA

836 SO. HARVARD

Just Opened

ENTIRELY NEW DEPARTURE IN FURNISHINGS AND APPOINTMENTS. MORE MODERN, MORE MODERATELY PRICED AND MUCH MORE HOMELIKE.
DAILY MAID SERVICE
GARDEN VERANDA. SUN ROOM AND LOUNGE. RADIO.
BUNGALOW ON ROOF
Dunkirk 1234.
NR. AMBASSADOR HOTEL. N CAR.

JUST OPENING
The SHELDRAKE
Wilshire District's Newest and Most Luxurious Apts.
An imposing 6-story Bldg. of Gothic design & Architecture.
DISTINCTIVELY FURNISHED
Personally selected to harmonize with the unusual features of these 2 and 3-rm. individual apt. homes.
PUBLIC GARAGE IN CONNECTION
ALL EXTRAS INCLUDED.
Mrs. H. A. Samborn, Mgr.
511 S. Oxford
PHONE Fitzroy 0434.

Kenmore Clinton

Each apt. is a beautiful home. 970 N. Kenmore. Phone 582060.

An inspection will convince you that these are the most modern and commodious singles and doubles in Wilshire's residential section at astonishingly low rates. Drive to Melrose Blvd. and Kenmore, then 1 blk. south, or take H car.
Mrs. Harriet Eckley, Mgr.

JUST OPENING
SHERLANDY APTS.
3022 W. ADAMS
SPECIAL INDUCEMENTS TO FIRST RENTERS
Beautiful singles & doubles. A Spanish furn. Immense closets. Duplex in colors. FRIGIDAIRE. EXTRAS INCLUDED.

RICHELIEU APTS.

Wilshire's most complete and comfortable apartment homes. $60 Sgls. Dbls. $100
Complete service is maintained. 751 S. NORMANDIE AVE.

LA CRESCENTA

839 S. GRAMERCY PL. RO. 3945. Exceptionally large doubles & singles; twin beds, some outside apts. Beautiful furnishings, radio connec. in each apt. Frigidaire. Maid service. Extras included. car.
CHOICE WILSHIRE DISTRICT
Mr. & Mrs. Jack Watson, Res. Mgrs.

$45 YORK APTS. $75

Rents greatly reduced. Singles and doubles. All large outside rooms, beautifully furnished. Light, refrigeration included. Daily & weekly service. 924 SHATTO PL. near Wilshire & Vermont. 2 min. to Bway. M car to 216 S. Rena blk. to...

THE TADMOR APTS.

220 SO. MARIPOSA AVE. AT 3RD ST. WILSHIRE DISTRICT. Large attractively furnished single and double apts. with electric refrigerators. Floor of light and air. Reasonable rates. WA. 5118.

$82.50 NEW $55

THE KOSLOFF APTS.

Attractive singles, also bachelor apts. Tile bath & shower. Well. dist. 1050 Parkview, cor. 11th. V. car. DU. 0766.

EL PATIO APTS.

Attractive & beautifully furnished double and single, dinette, bedroom. $55 up. Refined atmosphere. 114 E. 18TH. JAMESTOWN.

$45 RUTH ANNA

New singles in quiet neighborhood. Frigidaire, elevator, maid service & other modern conveniences.
126 S. WESTMORELAND
Corner of Vermont.

GRAMERCY MANOR

New houses, singles and doubles. Beaut. furn., large closets, twin beds. Frigid., maid, janitor serv. Rent reasonable. Nothing nicer in this district. 1727 N. Gramercy Pl. EM. 4262.

MATURE BUSINESS WOMAN wants to SHARE FRONT APT.
on Rampart Blvd. with emp. woman. Occupy 2 hrs. each afternoon. Reasonable. entire proposition. $30. Address M. Carr, 2005 Times Bldg.

MONTE-VISTA APTS.

Beautiful sgl. and dbls., every mod. convenience. Attractive rates. 2323 Ocean View ave., ½ blk. north of Sunset. Cr. Chester. WA. 9444.

WEST ADAMS VILLA

1035 W. ADAMS
4-rm. double apt. All outside rooms. Sun porch, everything furnished, incl. baby grand. Frigidaire & steam heat. Summer rates for Sept.

THE TRAYMORE

B AND H CAR SERVICE
ON RAMPART BLVD.
LARGE SINGLES AND DOUBLES
Elec. frig., steam heat, maid serv. Rooms with Murphy beds. Low rates.

LA MIRADA—NEW

Large doubles & singles, beautifully furn. Extras incl. Special rates. 1927 NO. CAHUENGA. Gar.

$45 UP, "AMEN-RA"

943 N. ALEXANDRIA. V. CAR.
CHOICE SINGLE APTS. W. SERVICE. SELECT RES. NEAR U.C.L.A.

BANNISTER APTS.

ARTISTIC STUDIO APTS.
Overlooking the Ambassador
Tile baths. Elevator. DU. 2220.

WASHINGTON MANOR

COR. UNION & WASHINGTON
High-class apts. expert service. Singles $30 up. Doubles $50 up.

New Library Apts.

Opposite new library on Flower. Very close in. Strictly first-class. 1110 S. GRAND. MU. 9151.

$40 Deighton Apts. $45

1220 S. Burlington. Finest close-in. Lge. sunny sgls. & dbls. Elec. refrig., maid serv. included. V. car.

$45 Lewellyn Manor $65

New brick bldg., soft water, Frig. elev., ph., maid service. Apts. wired for radio. 307 N. Rampart. DU. 9550.

$40 ARLINGTON APTS.

1643 ACACIA ST. Nicely furn. mod. singles, quiet house for particular people. Close in. DU. 0...

$45 BILLUPS APTS.

New bldg., DOUBLES, south exposure, janitor service. Vicinity of car. Adults. 1633½ Arapahoe st. AT. 9777.

LAURELHURST APTS.

2756 W. 9TH ST. 3 & 4-rm. cor. apt. Fine porch, sun, steam heat. Serv. $25-$27.50. 2750 W. HAMPSHIRE
HAMPSHIRE ARMS APTS.
Hotel rms. $25 & $30. Ex. spec. Sgl. & dbl. apts. $35 & $40. Frig. DU. 0...
$30—$45—SGL., dbl., mod., comfy furn. Spotless clin., quiet, nr. Sch., chill. welcome; fru. Pkg. home; you'll enjoy. JONES APTS. 2911½ W. PICO.

$30 & $32.50. BEAUT. corner singles, fine view, quiet res. lot. 6 car. nr. Melrose & Hoover. 631 LUCILE.

$32.50 Perm. Rates $50

Sgls. & dbls. O'stuf. Near mkts. and car. Orestimere. 314 S. Catalina.

$50 LAKE VISTA APTS.

Attract. dbl., real bedrms., sheltered, nr. bus. 1744 N. LAKE. NO. 10693.

821 N. VENDOME 821

Singles & dbls. O'stfd. $30 to $35. One car gara. Ch. 0444.

$30—COMFORT APTS.

Mod. singles, clean, nicely furn., tile bath. W. Adams car. 2317 Budlong.

ELDEN APTS.

Single & doubles. New management. 1102 Elden, cor. 11th. DU. 8271.

BEAUTIFUL furnished 4-rm. apt., sun porch, radio, refrig. Rent reas. Apply Apt. 4, 4261 Country Club Dr., CARTHAY CENTER.

JENSEN APTS. Strictly modern sgls. & dbls., elec. refrig., maid serv. Rent close in. 1706 SUNSET BLVD.

$35 & $38. WESTLAKE DIST. LOVELY SINGLES AND DOUBLES, INCLD. SERV. 376 S. BURLINGTON.

$45-$75. MANSUR MANOR. Sel. dbl. Bach. Frigid. All ext. incl. New bldg. 1819 W. 11th. Quiet, close in. D. car.

BUSINESS woman to share attractive flat. Call Sun. or after 6 p.m.. TU. 7410.

$27.50. SINGLE with bath, gar., outside, airy, sunny, close in. 5234½ NO. CORONADO.

$45 UP. MANHATTAN ARMS. Conven., attract. Everything included. 2nd & Manhattan. HE. 7175.

$40 UP, THE LOWRY

Sgls. $63 N. Heliotrope. Ot. 2596.

$40. KASTLE Knoll Apts. $45. Mod. sinks, incl. gas, lights, phone wkly. service, bath. 240 N. Kenmore.

5-ROOM and 3-rm. apartments. Modern. $20 each. Angeleno Heights car. 924 Centennial st.

826 SO. CATALINA

Attract. apts., gas, lights, sav. incl. SINGLE APTS. $40. Best value in city. NEW MUNIVET APTS. 441 Hartford, 5 blks. west of Figueroa.

$30 UP. Steam heat, elev. lobby evening. Apts. 1 blk. W. Normandie.

3 RMS., bath, screened back porch. Close in. homelike. 1021 W. 7th.

$30. SINGLES. Rms. 15 x 15. Sold with Murphy beds. 1077 W. WESTLAKE.

$18 UP. NEWLY decorated, overstuffd. Near stores, M. car. 123 S. RENO.

PLAIN apts. to suit your pocketbook. Phone for list. BILL KEIM. TU. 34119.

$30 UP. EMPRESS. close in, sun, ht. H.&R.D. cars. 1337 Rhatto Pl. 7096.

LADIES' only. 2 sgls., 1 dbl., cozy singles. 448 N. Heliotrope. 5 car. 5...

$27.50-$40 & up. Attrac. sgls. & dbls. Buckingham apts. 1110 Ingraham.

Hollywood —21-W

DISTINCTIVE apt. homes. Individual entrances, elec. refrig. 2 & 4 rms. $70 & $80. Onlet. street. Vicinity car. den. 1848 Winona Blvd. 397-231.

A RARE combination. St. Katherine has beautiful spacious homelike singles at very attractive rates.
6334 FOUNTAIN. HO. 3684.

MODERN APTS.

New, different. Everything incl. $50. 3819 Gregory av. 3 blks. No. of Melrose, betw. Vine & Gower. GR. 9068.

THE CORONADO. 1818 CORONADO AVE.

QUIET and REFINED

PERFECT LOCATION. LOW RATES

3 & 5-RM. new singles & doubles. dinnette. 3930 Marion ave. GR. 4819.

SGL. Apts. 1423 N. WANTED to see. from Sunset. Good trans. GL. 3704.

TO LET—APARTMENTS—Furnished

West and Northwest —21-A

JUST OPENED

CASA RUTH APTS.
5752 Virginia Ave.
RESERVATIONS NOW
FRIGIDAIRE. PHONE. LAUNDRY. STEAM HEAT. MAID SERVICE. GAS. ELECTRICITY. SHOWER. NO EXTRAS. $50 UP.
VERY WELL LOCATED
DELIGHTFULLY FURNISHED
Attractive drapes and furnishings. Carpeted dinette with French doors.
CASA RUTH APTS.
5752 Virginia Ave.
1 blk. N. of Santa Monica Blvd. 2 blks. W. of Western ave.

Just Completed
CRENSHAW APTS.

2320 CRENSHAW BLVD. NR WASHINGTON. RICHLY AND COMPLETELY FURN., EVERY MODERN APPOINTMENT. NO. 2 & W CAR.

SUMMER RATES. JUST OPENED.
Allendale Arms Apts.
Lge. beautifully furnished cor. doubles & singles with twin beds if desired. Exclusive Wilshire dist., close to shopping center, car lines, bus. Apts. are equipped with every modern convenience. All extras included. See these before renting.
3972 W. 8TH. CORNER NORTON.

THE BARCLAY

REASONABLE RATES
Wilshire's most exclusive apt. bldg., featuring all modern improvements, is one blk. from Ambassador Hotel.
706 S. NORMANDIE AVE.

$35 BRAND NEW $40
Beautiful Casa Inez
Artistic outside suite, tile bth., shr. Fine view. Ambassador, maid service. 1102 S. Mariposa. P. L. car.

WILSHIRE DISTRICT

If you are looking for a quiet double apt. with private garage, we have it. Large living room, bedroom, kitchen with artistic built-in furn. Call 1... S. ALEXANDRIA AVE.

OXFORD APT. HOTEL

608 S. ST. ANDREWS PL.
Singles with twin beds spacious doubles & 4-rm. suites. Also hotel rms. & bachelor apts. Daily maid & linen exchange service.

COUNCIL APTS.

153 NO. NEW HAMPSHIRE
Near Sunset and Bway. New brick bldg. Very spacious, all outside rooms. Maid service and all extras included. Low rates.

IRVING APTS.

908 SO. WESTLAKE. Direct 9683. FRIGIDAIRE. EXTRAS INCLUDED. Beaut. sgls., dbls., twin beds. Quiet, conven., redined. 1 blk. Westlake Pk.

THE SUPERBA

Large singles & doubles with dinettes. All beautifully furnished. Summer rates. 2 car to 338 S. Berendo. WA. 5709.

So. Hollywood Arms

1078 N. St. Andrews Pl. Ons. floor. Brookwood new bldg. Beaut. sgls. & dbls. $50 up. Also large 4-rm. apts.

DELIGHTFUL SINGLES

Sunny, quiet, homelike, overstuffed furn., light, gas, service. $35 up. 210 NO. KENMORE.

Irola Arms $55 Up

New singles & dbls. Frigid., free parking, extras incl. 770 N. Irola. 1 blk. to Western ave.

PLEASANT housekeeping apt. for res. business women, with music teacher living alone, equal privileges of entire house, 2 car gar. Address L. box 9, Times Office.

BELL-MANN APTS.

Recently opened. Large doubles. Unusual closets. Frigidaire, ½ blk. So. Ambassador. 633 SO. VENDOME.

LA MADRID—NEW

Large doubles & singles, beautifully furn. Extras incl. Special rates. 1927 NO. CAHUENGA. Gar.

$45 UP, "AMEN-RA"

943 N. ALEXANDRIA. V. CAR.
CHOICE SINGLE APTS. W. SERVICE. SELECT RES. NEAR U.C.L.A.

BANNISTER APTS.

ARTISTIC STUDIO APTS.
Overlooking the Ambassador
Tile baths. Elevator. DU. 2220.

WASHINGTON MANOR

COR. UNION & WASHINGTON
High-class apts. expert service. Singles $30 up. Doubles $50 up.

New Library Apts.

Opposite new library on Flower. Very close in. Strictly first-class. 1110 S. GRAND. MU. 9151.

$40 Deighton Apts. $45

1220 S. Burlington. Finest close-in. Lge. sunny sgls. & dbls. Elec. refrig., maid serv. included. V. car.

$45 Lewellyn Manor $65

New brick bldg., soft water, Frig. elev., ph., maid service. Apts. wired for radio. 307 N. Rampart. DU. 9550.

$40 ARLINGTON APTS.

1643 ACACIA ST. Nicely furn. mod. singles, quiet house for particular people. Close in. DU. 0...

$45 BILLUPS APTS.

New bldg., DOUBLES, south exposure, janitor service. Vicinity of car. Adults. 1633½ Arapahoe st. AT. 9777.

LAURELHURST APTS.

2756 W. 9TH ST. 3 & 4-rm. cor. apt. Fine porch, sun, steam heat. Serv. $25-$27.50. 2750 W. HAMPSHIRE
HAMPSHIRE ARMS APTS.
Hotel rms. $25 & $30. Ex. spec. Sgl. & dbl. apts. $35 & $40. Frig. DU. 0...
$30—$45—SGL., dbl., mod., comfy furn. Spotless clin., quiet, nr. Sch., chill. welcome; fru. Pkg. home; you'll enjoy. JONES APTS. 2911½ W. PICO.

$30 & $32.50. BEAUT. corner singles, fine view, quiet res. lot. 6 car. nr. Melrose & Hoover. 631 LUCILE.

$32.50 Perm. Rates $50

Sgls. & dbls. O'stuf. Near mkts. and car. Orestimere. 314 S. Catalina.

$50 LAKE VISTA APTS.

Attract. dbl., real bedrms., sheltered, nr. bus. 1744 N. LAKE. NO. 10693.

821 N. VENDOME 821

Singles & dbls. O'stfd. $30 to $35. One car gara. Ch. 0444.

$30—COMFORT APTS.

Mod. singles, clean, nicely furn., tile bath. W. Adams car. 2317 Budlong.

ELDEN APTS.

Single & doubles. New management. 1102 Elden, cor. 11th. DU. 8271.

BEAUTIFUL furnished 4-rm. apt., sun porch, radio, refrig. Rent reas. Apply Apt. 4, 4261 Country Club Dr., CARTHAY CENTER.

JENSEN APTS. Strictly modern sgls. & dbls., elec. refrig., maid serv. Rent close in. 1706 SUNSET BLVD.

$35 & $38. WESTLAKE DIST. LOVELY SINGLES AND DOUBLES, INCLD. SERV. 376 S. BURLINGTON.

$45-$75. MANSUR MANOR. Sel. dbl. Bach. Frigid. All ext. incl. New bldg. 1819 W. 11th. Quiet, close in. D. car.

BUSINESS woman to share attractive flat. Call Sun. or after 6 p.m.. TU. 7410.

$27.50. SINGLE with bath, gar., outside, airy, sunny, close in. 5234½ NO. CORONADO.

$45 UP. MANHATTAN ARMS. Conven., attract. Everything included. 2nd & Manhattan. HE. 7175.

$40 UP, THE LOWRY

Sgls. $63 N. Heliotrope. Ot. 2596.

$40. KASTLE Knoll Apts. $45. Mod. sinks, incl. gas, lights, phone wkly. service, bath. 240 N. Kenmore.

5-ROOM and 3-rm. apartments. Modern. $20 each. Angeleno Heights car. 924 Centennial st.

826 SO. CATALINA

Attract. apts., gas, lights, sav. incl. SINGLE APTS. $40. Best value in city. NEW MUNIVET APTS. 441 Hartford, 5 blks. west of Figueroa.

$30 UP. Steam heat, elev. lobby evening. Apts. 1 blk. W. Normandie.

3 RMS., bath, screened back porch. Close in. homelike. 1021 W. 7th.

$30. SINGLES. Rms. 15 x 15. Sold with Murphy beds. 1077 W. WESTLAKE.

$18 UP. NEWLY decorated, overstuffd. Near stores, M. car. 123 S. RENO.

PLAIN apts. to suit your pocketbook. Phone for list. BILL KEIM. TU. 34119.

$30 UP. EMPRESS. close in, sun, ht. H.&R.D. cars. 1337 Rhatto Pl. 7096.

LADIES' only. 2 sgls., 1 dbl., cozy singles. 448 N. Heliotrope. 5 car. 5...

$27.50-$40 & up. Attrac. sgls. & dbls. Buckingham apts. 1110 Ingraham.

Hollywood —21-W

DISTINCTIVE apt. homes. Individual entrances, elec. refrig. 2 & 4 rms. $70 & $80. Onlet. street. Vicinity car. den. 1848 Winona Blvd. 397-231.

A RARE combination. St. Katherine has beautiful spacious homelike singles at very attractive rates.
6334 FOUNTAIN. HO. 3684.

MODERN APTS.

New, different. Everything incl. $50. 3819 Gregory av. 3 blks. No. of Melrose, betw. Vine & Gower. GR. 9068.

THE CORONADO. 1818 CORONADO AVE.

QUIET and REFINED

PERFECT LOCATION. LOW RATES

3 & 5-RM. new singles & doubles. dinnette. 3930 Marion ave. GR. 4819.

SGL. Apts. 1423 N. WANTED to see. from Sunset. Good trans. GL. 3704.

TO LET—APARTMENTS—Furnished

Hollywood —21-W

"Aristocrat of Hollywood"

THE NEW
LA PAULA APARTMENTS
1660 N. Western Ave.
Near Hollywood Blvd.

Beautifully furnished single and double apartments with separate dinettes.
Bathrooms with showers.
Refrigeration and steam heat.
Prettiest lobby in Hollywood.
Garage available.
Daily or weekly service.

LOW RENTAL CHARGES
Including telephone, gas, heat, laundry, electric refrigeration and service. Worth 50% more than we are asking.
Phone—Hollywood 7702.
ELIZABETH OPAL, MANAGER

THE SEQUOIA

AT 1837 NO. ALEXANDRIA
OFFERS TO
BACHELORS
who wish to live in Hollywood—a wonderful bachelor apartment with hotel service at
$35 PER MO.
Brand new, never occupied. Furnished by Barker Bros. Tel. No. Olympia 0614.

VILLA FAVORITA

APARTMENT HOTEL
Cor. Franklin & Bronson Ave.
Spacious apartments & rooms for particular People.
Hotel Service.
Furnishing Unexcelled.
Bldg. Just Completed.
HARRY PAGET, MGR.
HEmpstead 2085.

HOLLYWOOD ARGYLE

BEAUTIFULLY FURNISHED
Singles, doubles & de luxe suites. Frigidaire. Quiet and refined. Real apt. homes. Reasonable.
1631 N. ARGYLE
201 NORTH ARGYLE
Cor Franklin ave.
HE. 4193. Franklin 887.

ROLAND APTS.

THE LAST WORD IN APT. HOMES
Ideally located.
24-hour switchboard service.
Singles, doubles and de luxe suites.
1830 NORTH CHEROKEE
at Hollywood Blvd.

SOMERSET APTS.

6073 Franklin, Hollywood, Calif. Sunny, beautifully furnished. Including radio in apartments. Free lights, gas, garages, 24-hour switchboard service, spacious private park. Zoned for convenience and privacy, quiet, convenient and lovely surroundings. Most unusual. $45 up. Telephone HEmpstead 2141.

ALEXIA APTS.

JUST OPENING
Individually furn. singles with 2 & large dinettes. Davenport beds. Kitchenettes. Elec. refrig., etc. Reasonably priced. 1183 N. Alexandria. HE. 9...

BLACKBURN APTS.

REST IN HOLLYWOOD
Ideal location. 24-hour switchboard service. Quiet and refined. Frigidaire, elec. refrigeration, 4 rms., 2 baths. Singles and Bachelor Rooms.
1805 N. CHEROKEE. GR. 5191.

BEAUT. APT. HOME

3 rms. and dinette. New bldg. Frigidaire, unit heat, cedar closets, ofstuffed furn. Tile bath, shower, twin beds. Garage. $70. 1241 N. Cherokee Grove. Must be seen to be appreciated. Exceptionally low rent.

NEW DOUBLES $50

LARGE AIRY DELIGHTFUL APTS. More for your money than anywhere in Hollywood. Frigidaire, etc. Near U.C.L.A. 2 car lines. Garages. 1160 PEDEMONT. HO. 7...

QUIET & UNUSUAL

Patio Del Monte, $220 Fountain ave. Refrig., electric refrigeration. Beautifully furn. Moorish apts., 5 and 6 rms. Private roof garden or patio. Per. rent reas. Adults. 1... Ivar. GR. 6...

SUN RAY APTS.

New wonderful singles & doubles, with tub & double beds. Frigidaire. The best values ever offered Hollywood's select section.
1829 Lexington. Mrs. Kistler, Mgr.

LOGAN APTS.

1833 W. Bronson ave., Hollywood. IDEALLY LOCATED—COOL & AIRY New apts., sunny, quiet, elect. refrig., maid serv. included. Gar.

$45 Lewellyn Manor $65

New brick bldg., soft water, Frig. elev., ph., maid service. Apts. wired for radio. 307 N. Rampart. DU. 9550.

$40 UP ROMAINE APTS.

Newly dec. apts. lights, gas, Frig. serv. incl. all up to date. 1 short blocks of Western & Hi. Sts. of Santa Monica. 1... N. SHERIDAN.

CASA DE LUCA

Just opened. Beautifully furn dbls. & sgls. Frigidaire, elec. refrig. $45-$50. 4628 PRICE ST. ½ block east of Hillhurst.

THE HILLVIEW APTS.

6833 HOLLYWOOD BLVD.
Ideally located in heart of Hollywood. 24-hour switchboard service. Included. New and attractive rates.

FAULCONER ARMS

Lovely, unique 4-rm. apt. Elec. refrig., gas, phone, garage. Daily maid service, radio allowed. $125. 1021 N. MARIPOSA.

$75—Residential apt. dist. Hollywood. 5 rooms and bath. Newly furnished throughout, including garage. Shrubbery, lights, heat, phone. Private garage. Adults. Rent $75. Phone GL. 0148

GARFIELD APTS.

Single apts., large dressing rms., clean & quiet. Lights, gas & maid serv. 1822 N. Garfield Pl. $27.50 up.

HARTLEY APTS.

1427 N. KINGSLEY at Sunset. First-class singles & doubles. Twin beds if desired. Very reasonable.

$40 NOW OPEN $85

Large bachelors, sgls. & dbls. with twin beds, Frigidaire, gas, light & maid serv. inc. 1516 N. Normandie.

HAROLD WAY APTS.

JUST OPENED. Beautiful large singles & doubles, elec. refrig. 1534 Winona Blvd. Blk north of Sunset.

FOURTH WEST LOCATION
& most for money in Hollywood. Sgl. apts. 1½ blks. N. of the blvd. & Highland Ave. 6764 Franklin. Pl.

$30. CLEAN airy front singles, phone & hot water. WARREN APTS. Santa Monica cars at Gower.

3-ROOM MODERN APT. NEWLY FURN. 2 BEDS. ATTRACTIVE COURT. 1967 N. VERMONT. N. OF FRANKLIN.

VERY DESIRABLE singles & double, light and close. Indoor serv. Price reas. 6220 LA MIRADA. GR. 1776.

ROBERT APARTMENTS. Brand new 16-apt. duplex, furnished. Frigidaire. Reas. rent. 1641 N. MARIPOSA.

LARGE double, twin beds & double beds. Priced near Hollywood Hi. Sch. 1... No. Normoria ave. WA. 1903.

LARGE single apt., twin & dbl. beds, 2 blks. from Sears-Roebuck. Hollywood. 1510 Lexington. HO. 6624.

SINGLE APTS. for, or unfurn., near Western & Santa Monica. 2c cars. Bar. HOLLY 2766. 1721 MONROVIA.

$35 up. Singles, 2-stfd. furn. shower, gas & elec. incl. 4426 Arcadio st. cor. Hillhurst ave. OL. 1618.

$40. 4 RMS. O'stfd. Decor. Phone. 5711½ Camerford. nr. Gower.

Laurel Canyon. 3-rm. apts. $40 up; nr. 2 busses. 7900 Honey Dr. GL. 1090.

NEW 3 lge. rms., nook, beaut. furn. $60. 1... S. ALEXANDRIA. DU. 2971.

$30. EMP. girl share teacher's home nr. U.S.C. & Expo. Pk. BE. 8188.

$30—LOVELY airy apt. 1122 N. New Hampshire. Near U.C.L.A.

$37.50, incl. front. Beaut. view. FauLou Apts. 1535 N. Alexandria.

BUS. girl will share modern furn. apt. with bus. girl. GL. 6363.

South and Southwest —21-B

STEINWAY APTS. $35

NEW SINGLES
Overstuffed furn. elec. refrigeration. 1004 W. 65th st. corner Vermont.

FRONT sunny dbl. & sgl., tile shwr., overstf., dinette, nk., serv. 4 cars. 5... Leeds Apts. 2901 S. Hobart.

3 FURN. rms., ½ dbl. gar., piano, extra lge. rm. available. $22. 631 W. 30TH ST.

$32.50 INCL. tax, h. & w. plenty, clin. apt., w. quiet home. Lge. rm., kitch., bath, let sun peh. 238 W. 43rd st.

$30 UP. 16 apts., new singles, overstfd. furn. Modern. 1039 W. 36th st.

$25 & $30. AIRY & CLEAN. 3959 S. NORMANDIE. VE. 9830.

LGE. light airy 2-rm. apt., overstfd. Reas. to couple. 3611 WALTON. BE. 3196.

TO LET—APARTMENTS—Furnished

South and Southwest —21-B

MAYFAIR APTS.

$45, $50. Lge. attrac. sgls. M ser. marked 4810 to 5th ave. 4738 4th ave. Phone VA. 5720.

4-RM., airy duplex, 2 bds., piano, sun. rm., nr. U.S.C. $27. 1227 W. 37 Pl.

MODERN garage apt. with or without garage. 1334 W. 70TH ST.

East and Southeast —21-C

CLEAN, sunny apartments, $20 and $25. Gas, lights paid. 233 E. 53 st.

TO LET—APARTMENTS—Unfurnished —21½

THE NEW
ROYAL MADRID
(Italian Mediterranean Architecture)

5-RM. studio apts. New, large studio windows, beautiful garden, wonderful view. 2 lovely bedrooms. 2 or more exposures; perfect ventilation; priv. entr. Frigidaire & corner convenience. Exclusive, beautiful. Reas. rents. 20 minutes from heart of city; delightful climate. 1224 Flores, 4 sts. west of Crescent Heights Blvd. bet. S. Monica Blvd. & Fountain ave., Hollywood. Worth 50% more than we are asking.

Phone—Hollywood 7702.
ELIZABETH OPAL, MANAGER

THE SEQUOIA

AT 1837 NO. ALEXANDRIA
OFFERS TO
BACHELORS
who wish to live in Hollywood—a wonderful bachelor apartment with hotel service at
$35 PER MO.
Brand new, never occupied. Furnished by Barker Bros. Tel. No. Olympia 0614.

VILLA FAVORITA

APARTMENT HOTEL
Cor. Franklin & Bronson Ave.
Spacious apartments & rooms for particular People.
Hotel Service.
Furnishing Unexcelled.
Bldg. Just Completed.
HARRY PAGET, MGR.
HEmpstead 2085.

HOLLYWOOD ARGYLE

BEAUTIFULLY FURNISHED
Singles, doubles & de luxe suites. Frigidaire. Quiet and refined. Real apt. homes. Reasonable.
1631 N. ARGYLE
201 NORTH ARGYLE
Cor Franklin ave.
HE. 4193. Franklin 887.

ROLAND APTS.

THE LAST WORD IN APT. HOMES
Ideally located in heart of Hollywood.
24-hour switchboard service.
Singles, doubles and de luxe suites.
1830 NORTH CHEROKEE
at Hollywood Blvd.

SOMERSET APTS.

6073 Franklin, Hollywood, Calif. Sunny, beautifully furnished. Including radio in apartments. Free lights, gas, garages, 24-hour switchboard service, spacious private park. Zoned for convenience and privacy, quiet, convenient and lovely surroundings. Most unusual. $45 up. Telephone HEmpstead 2141.

ALEXIA APTS.

JUST OPENING
Individually furn. singles with 2 & large dinettes. Davenport beds. Kitchenettes. Elec. refrig., etc. Reasonably priced. 1183 N. Alexandria. HE. 9...

BLACKBURN APTS.

REST IN HOLLYWOOD
Ideal location. 24-hour switchboard service. Quiet and refined. Frigidaire, elec. refrigeration, 4 rms., 2 baths. Singles and Bachelor Rooms.
1805 N. CHEROKEE. GR. 5191.

BEAUT. APT. HOME

3 rms. and dinette. New bldg. Frigidaire, unit heat, cedar closets, ofstuffed furn. Tile bath, shower, twin beds. Garage. $70. 1241 N. Cherokee Grove. Must be seen to be appreciated. Exceptionally low rent.

NEW DOUBLES $50

LARGE AIRY DELIGHTFUL APTS. More for your money than anywhere in Hollywood. Frigidaire, etc. Near U.C.L.A. 2 car lines. Garages. 1160 PEDEMONT. HO. 7...

QUIET & UNUSUAL

Patio Del Monte, $220 Fountain ave. Refrig., electric refrigeration. Beautifully furn. Moorish apts., 5 and 6 rms. Private roof garden or patio. Per. rent reas. Adults. 1... Ivar. GR. 6...

SUN RAY APTS.

New wonderful singles & doubles, with tub & double beds. Frigidaire. The best values ever offered Hollywood's select section.
1829 Lexington. Mrs. Kistler, Mgr.

LOGAN APTS.

1833 W. Bronson ave., Hollywood. IDEALLY LOCATED—COOL & AIRY New apts., sunny, quiet, elect. refrig., maid serv. included. Gar.

THE LA PALMA

800 NO. LAS PALMAS
Just opened, all the latest improvements, beautifully furnished rates. Large singles and doubles.

NALDO APTS.

Recep. lge. sgl. dinettes & lge. drs. rmst. shower, $50 & $55. Gas, light & refrig. incl. Nr. 3 schools. No children over 12. 1317 N. BRONSON

$40 UP ROMAINE APTS.

Newly dec. apts. lights, gas, Frig. serv. incl. all up to date. 1 short blocks of Western & Hi. Sts. of Santa Monica. 1... N. SHERIDAN.

CASA DE LUCA

Just opened. Beautifully furn dbls. & sgls. Frigidaire, elec. refrig. $45-$50. 4628 PRICE ST. ½ block east of Hillhurst.

THE HILLVIEW APTS.

6833 HOLLYWOOD BLVD.
Ideally located in heart of Hollywood. 24-hour switchboard service. Included. New and attractive rates.

FAULCONER ARMS

Lovely, unique 4-rm. apt. Elec. refrig., gas, phone, garage. Daily maid service, radio allowed. $125. 1021 N. MARIPOSA.

$75—Residential apt. dist. Hollywood. 5 rooms and bath. Newly furnished throughout, including garage. Shrubbery, lights, heat, phone. Private garage. Adults. Rent $75. Phone GL. 0148

GARFIELD APTS.

Single apts., large dressing rms., clean & quiet. Lights, gas & maid serv. 1822 N. Garfield Pl. $27.50 up.

HARTLEY APTS.

1427 N. KINGSLEY at Sunset. First-class singles & doubles. Twin beds if desired. Very reasonable.

$40 NOW OPEN $85

Large bachelors, sgls. & dbls. with twin beds, Frigidaire, gas, light & maid serv. inc. 1516 N. Normandie.

HAROLD WAY APTS.

JUST OPENED. Beautiful large singles & doubles, elec. refrig. 1534 Winona Blvd. Blk north of Sunset.

FOURTH WEST LOCATION
& most for money in Hollywood. Sgl. apts. 1½ blks. N. of the blvd. & Highland Ave. 6764 Franklin. Pl.

$30. CLEAN airy front singles, phone & hot water. WARREN APTS. Santa Monica cars at Gower.

3-ROOM MODERN APT. NEWLY FURN. 2 BEDS. ATTRACTIVE COURT. 1967 N. VERMONT. N. OF FRANKLIN.

VERY DESIRABLE singles & double, light and close. Indoor serv. Price reas. 6220 LA MIRADA. GR. 1776.

ROBERT APARTMENTS. Brand new 16-apt. duplex, furnished. Frigidaire. Reas. rent. 1641 N. MARIPOSA.

LARGE double, twin beds & double beds. Priced near Hollywood Hi. Sch. 1... No. Normoria ave. WA. 1903.

LARGE single apt., twin & dbl. beds, 2 blks. from Sears-Roebuck. Hollywood. 1510 Lexington. HO. 6624.

SINGLE APTS. for, or unfurn., near Western & Santa Monica cars. Bar. HOLLY 2766. 1721 MONROVIA.

$35 up. Singles, 2-stfd. furn. shower, gas & elec. incl. 4426 Arcadio st. cor. Hillhurst ave. OL. 1618.

$40. 4 RMS. O'stfd. Decor. Phone. 5711½ Camerford. nr. Gower.

Laurel Canyon. 3-rm. apts. $40 up; nr. 2 busses. 7900 Honey Dr. GL. 1090.

NEW 3 lge. rms., nook, beaut. furn. $60. 1... S. ALEXANDRIA. DU. 2971.

$30. EMP. girl share teacher's home nr. U.S.C. & Expo. Pk. BE. 8188.

$30—LOVELY airy apt. 1122 N. New Hampshire. Near U.C.L.A.

$37.50, incl. front. Beaut. view. FauLou Apts. 1535 N. Alexandria.

BUS. girl will share modern furn. apt. with bus. girl. GL. 6363.

South and Southwest —21-B

STEINWAY APTS. $35

NEW SINGLES
Overstuffed furn. elec. refrigeration. 1004 W. 65th st. corner Vermont.

FRONT sunny dbl. & sgl., tile shwr., overstf., dinette, nk., serv. 4 cars. 5... Leeds Apts. 2901 S. Hobart.

3 FURN. rms., ½ dbl. gar., piano, extra lge. rm. available. $22. 631 W. 30TH ST.

$32.50 INCL. tax, h. & w. plenty, clin. apt., w. quiet home. Lge. rm., kitch., bath, let sun peh. 238 W. 43rd st.

$30 UP. 16 apts., new singles, overstfd. furn. Modern. 1039 W. 36th st.

$25 & $30. AIRY & CLEAN. 3959 S. NORMANDIE. VE. 9830.

LGE. light airy 2-rm. apt., overstfd. Reas. to couple. 3611 WALTON. BE. 3196.

TO LET—APARTMENTS—Furnished

South and Southwest —21-B

MAYFAIR APTS.

$45, $50. Lge. attrac. sgls. M ser. marked 4810 to 5th ave. 4738 4th ave. Phone VA. 5720.

4-RM., airy duplex, 2 bds., piano, sun. rm., nr. U.S.C. $27. 1227 W. 37 Pl.

MODERN garage apt. with or without garage. 1334 W. 70TH ST.

East and Southeast —21-C

CLEAN, sunny apartments, $20 and $25. Gas, lights paid. 233 E. 53 st.

TO LET—APARTMENTS—Unfurnished —21½

THE NEW
ROYAL MADRID
(Italian Mediterranean Architecture)

5-RM. studio apts. New, large studio windows, beautiful garden, wonderful view. 2 lovely bedrooms. 2 or more exposures; perfect ventilation; priv. entr. Frigidaire & corner convenience. Exclusive, beautiful. Reas. rents. 20 minutes from heart of city; delightful climate. 1224 Flores, 4 sts. west of Crescent Heights Blvd. bet. S. Monica Blvd. & Fountain ave., Hollywood. Worth 50% more than we are asking.

Phone—Hollywood 7702.
ELIZABETH OPAL, MANAGER

THE SEQUOIA

AT 1837 NO. ALEXANDRIA
OFFERS TO
BACHELORS
who wish to live in Hollywood—a wonderful bachelor apartment with hotel service at
$35 PER MO.
Brand new, never occupied. Furnished by Barker Bros. Tel. No. Olympia 0614.

VILLA FAVORITA

APARTMENT HOTEL
Cor. Franklin & Bronson Ave.
Spacious apartments & rooms for particular People.
Hotel Service.
Furnishing Unexcelled.
Bldg. Just Completed.
HARRY PAGET, MGR.
HEmpstead 2085.

HOLLYWOOD ARG

TO LET—HOUSES—Furnished

West and Northwest —24-A

15 ROOMS
BEVERLY HILLS
New 2-Story Home
Luxuriously Furnished

4 master bedrooms with 4 master baths, servants' rooms, chauffeur's quarters. Swimming pool. 5-car garage.

Will lease 6 to 12 months. Must be responsible parties.

FOR APPOINTMENT CALL
Mrs. McAvoy
with
GEO. E. READ, INC.
467 Beverly Dr., Beverly Hills.
OXford 6177.

EVENINGS CALL OXford 0585.

12 RMS. Windsor Blvd. Luxuriously furnished. 3 master baths. 2 mds. rms., chauff.'s rm. $1200.
11 rms. Plymouth Blvd. 3 master baths, amusement rm. 2 mds. rm. $650.
10 rms. Los Feliz. 4 baths. 3 car garage. $350.
9 rms. Wm. home. Fine furnishings, grand piano. Lovely enclosed garden. Really a charming home. $300.
Call us for all best apt. listings. $100 and up.
Mrs. Bradley. Miss LaClair.
WRIGHT & BECKER
3900 Wilshire Blvd. Ft. 4111.

12-RM. Enc. house, 4 baths $400
9-rm. beaut. Italian home, ½ blk. Wil., 3 baths, Frigidaire. Unusually large garden $300
7-rm. cor. Span. bung., 67. piano, orientals, unit heat, dbl. gar. ..$150
Open Sunday
MISS STOCKARD. MISS RUSH
CHELEW & HOIT
Wilshire at Manhattan
DRexel 4298

11-RM. beaut. Eng. Windsor Sq. $600. 7-rm. 2 bths., artistic Span. nr. Pacific. Low rent. 1618 Ivar. 7-rm. 2-sty. corner. New furniture. Normandie near 3rd $135
MRS. STOLTZ. 1618 GUARDSMAN.
OPEN SUNDAY 10 TO 2.
BURTON & CO.
10th & Western. DU. 3171.

10 RMS. 4 bth., beautiful Eng. stucco. Windsor Sq. Cor. Never been occupied before. Very complete $500
8-rm. 3-bth. cor. stucco. Gd. $150
10-rm. 3-bth. sun rm., patio. Gd. piano. Oriental rugs $175
8-rm. 2-bth. bungalow, beamed ceiling, yellow tiled kitchen, colored bath. Priced $75
Open Sun. to 2 P.m. Mrs. Moore.
The Henry de Roulet Co.
WILSHIRE AT WESTERN. DU. 4400

10 RMS. 3 baths. BEAUTIFUL ITALIAN STUCCO in Windsor Sq., $350.
10 rms., 3 baths. Wilshire home, grand piano, elec. refrig., $125.
8 rms., 2 baths, stucco, grand piano, twin beds, $150.
JAMES J. DONAHUE
DR. 4951. Wilshire Blv. cor. West'n

16 rms., 3 baths, beaut. Windsor ..$400
9 rms., 3 baths, new home $350
7 rms., 2 baths, new $275
6 rms., 2 baths, beaut. bungs. $200
3-rm. home. Rs. of Wilshire $100
DU. 3300. Mrs. Wood.
LAACK & WILLIAMS
3789 Wilshire Blvd., nr. Western.

10 ROOM HOME
Exquisitely furnished. Lot Felis district overlooking entire city. 4 master bedrooms, 3 baths, servants' quarters, all used for $300 per mo. Miss Poole, ORegon 1741.

10-RM. beautiful home on Catalina Island Ambassador. 4 bedrms., 4½ baths. maid rm. never been rented before. SOUTHLAND INVESTMENT CO., 726 Union Oil Bldg. TR. 6200.

12-ROOM Colonial; 3 baths; beautifully furnished; Oriental rugs, grand piano, etc. On lease including water & garden upkeep. $250 mo. Brentwood Ph. Santa Monica 21776.

10-ROOM Beverly Hills home, beautifully furnished, $1400 mo. Open 11 to 5. 618 N. ALPINE DR.

12-RM. Wlk. home, well furn. Rug for roomers, bus., lease reas. 921 S. Hobart.

12 RMS 4 beds, 3 baths Mod. Beaut. furn., rear. Phone HE. 7632.

9 rms., piano abroad, will rent very new Italian home for part, 4 bed rms., exceptionally beaut. interior with fine furnishings. Chickering grand piano, linen & silver. $3500. WE. 6907.

9 ROOMS, 2 baths and double garage, in exclusive Wilshire dist. Will rent or sell home for real family. Call Saturday 9:00 to 12:00 or see Mrs. Gray, 4847 BEVERLY BLVD.

9-rm. 3-bath home, Whitley Heights, central loc. GR. 2231.

8-RM. Sp. elegantly furn. home in Fremont Pl. Mr. mornings. WI. 2527.

8-RM. 2-story house, 2 baths, Adams district. Furn. or unfurn. Call FAy. 0439.

8-RM. new stucco home, 4111 Lafayette Pl., nr. Wilshire. $135. AD. 4362.

8 Rms. Beverly Hills
ACRE of ground, exquisitely landscaped. Recent owner; elegantly furnished. Only $500
MR. OWNER, CO. Mr. Colcord, OR. 01131; Evet. OR. 9947

8 RMS.. 2 baths, 4 bedrms., beaut. furn. stucco. Tile kitchen, sun rm., ½ pool. Adams & Hoover. Lease. WH. 2957.

8 RMS., a real duplex. Living quarters, maid's room & bath downstairs. 3 bedrms. 2 baths upstairs. Comp. furn. Owner, OR. 2449.

7-RM. 2 bedrms. Maid's room & bath in garages. Oriental rugs. Baby grand. A dream home. $175. OR. 7181.

7-rms., 2 bedrms. Nr. State Univ. H. car. $125. Call today. 824 N. Kenmore.

7 LARGE rms., beaut. furn., double gar., never rented, exceptional. $175. 141 N. Berendo. Owner, WA. 2948.

7-RM., 3 bedrms & sleeping porch. Long lease. 2667 S. Hobart, cor. 3rd.

7-RM. 2 bdrms. D'well. furn. lawn, fr. wt. pd. $90. 2027 Dalton. RO. 6348.

7 R., comp. furn. bung., 2 beds, piano, $40. 141 N. Normandie. WA. 0338.

7-R. attrac. & nice. Close in. Sep. ph. 3 bedrms. Gar. Adlts. 1714 S. Western

6 RMS., elegantly furnished or unfurnished. Spanish home, moderate; rent to reliable couple. Oct. 1; near Pico and Roberts, blvd. 1322 Coronado St. OX. 8446.

6-ROOM home. On account of illness will lease my home, handsomely furnished, 5 minutes' walk from grammar & high school. Party must have reference. 1019 So. Citrus ave.

6-RM. bungalow, compl. furn. Nr. school & car. 1113. Troy Dr. Ackermandesk. Ph. OX. 8846. 6504.

6-room duplex, furn. or unfurn. Well furniture if desired. Walking dist. 2230 WHITLEY ST. GR. 1977.

6 RMS furn (in rear.) $45. Nr. 3 car lines. $20 ½ S. New Hampshire.

TO LET—HOUSES—Furnished

West and Northwest —24-A

6-RM. hse. Benedict Canyon. Lge. liv. & din. rms., 2 bdrms., live oaks & shrubbery. $85 mo. furnished. $75 mo. unfurn. MILLAR, "Stump" office, 2300 Benedict Canyon Dr., cor. of Yoakum Dr. GR. 2008.

6-RM. stucco. Overstuffed. Piano, gar. Adults. Inquire 1116 S. OXFORD.

6-RM. owner's home $60. Also 4-rm. 1 blk. 2 blks. 128 N. Gower. GL. 8356

6-RM. attr. bung., 3 bdrms., or rent part. Adults. $60. 5th ave. NO. 4070.

6-RM. bung., $36; furn. adults. 1838 Cordova st. W. car.

5 RMS., 2 bedrms., 2 gar. Owner's home. Mod. beautiful. Exceptionally furn. Every conv. Nr. trans., shops. 1 yr. lease. Respon. adults. Bus. rel. Owner, Water & gardener paid. S. E. corner Oregon & War. on E. Rexford Dr., Beverly Hills.

5 RMS. oriental furn. mahog. furn., garden. Nr. Hills. Adults. Unusual offer to secure the right tenants. Phone OX. 4060, eves.

5 ROOMS attractively furn. 2 bedrms., garage, view of mountains. Close; Hollywood cars, gardener serv. 1376 Edgecliffe Dr. Ot. 4514.

5 rms. My attractively furn. home. Phone, Wlk. Sep. pch., furnace. Spec. Gar. 228 S. Benton Way. 597102.

5 & 4-RM. bungs., clean, nr. grammar & Mt. Vernon high schools. $70 & $60. Saturday only, 9 to 12. 1717 Ruth.

5-RM. stucco dup., 2 bdrms., comp. furn., gar., close in, very rean. $45. 1717 Ruth.

5-RM. beautifully furn. bung., rent reasonable to right party. 2732 Palm Saturday only.

5-RM. upper corner duplex, sunny & homelike, overlooking park, shwr. Gar. $70. 6501 Selma.

5-RM. duplex, gar., W. car; Protestant adults only. Apt. 2977.

5-RM. bung., nr. Fairfax. H. Hgh. 1078 N. PLYMOUTH BLVD.

5 RMS. 2 bedrms., attractively furn. R. car. 623 N. LARCHMONT.

5 RMS. 141 S. Mountain View ave. Westlake dist. Phone reas. OR. 4237.

5 RMS. furn. Overstuffed. Year lease $50 mo. 2c06 S. La Brea, GR. 3404.

5-RM. bung., partly furn. Very comfortable. $45. 2911 Arlington ave.

5-RM. glorious home, furn. ideal summer cor. 1102 Harcourt. WH. 3104.

5-RM. bungalow. West Adams district. Phone Mr. Hall, ORexel 4200.

4 RMS. DOUBLE STUCCO bungalow, complete & beautifully furn. 2 beds, Garage. Nice yard. High-class neighborhood. Close in. 223 N. NEW HAMPSHIRE.

4-R. dbl. newly dec., beau. fur., mah. & wal. Adults. Gar. $45. 1 blk. Wil. cared for. 4843½ Salem st. nr. 11th & Rimpau. W. car. Own. WA. 2364.

4-RM. newly furn. ½ double bungalow, cor. Never been occupied before. Very complete $300
8-rm. 2-sty. stucco. Gd. $150
10-rm. 3-bth. sun rm., patio. Gd. piano. Oriental rugs $175
8-rm. 2-bth. bungalow, beamed ceiling, yellow tiled kitchen, colored bath. Priced $75
Open Sun. to 2 P.m. Mrs. Moore.
The Henry de Roulet Co.
WILSHIRE AT WESTERN. DU. 4400

4-RM. FRONT BUNG. BEAUT. & COMP. FURN. $35. GAR. INCLU. 856 E. HARVARD BLVD. 2 CAR. INT.

4-RM. bung., newly decorated, furn. Gar. $30. 2-rm. apt. $20. 3804 & 3808 Kilsworth st.

4-rm. furn. rear house. 2119 Fargo. $25. Furn. refrig. Beautiful shrubs, studio rm., gar. Of. $1200.

4-rm. to couple bung., garage, extra room, $25. 4707½ St. Elmo Drive. Off Hoover.

4 RMS. FRONT BUNG. BEAUT. & COMP. FURN. $35. GAR. INCLU. 856 E. HARVARD BLVD. 2 CAR. INT.

4-RM. bung., newly decorated, furn. Gar. $30. 2-rm. apt. $20. 3804 & 3808 Kilsworth st.

4-rm. furn. rear house. 2119 Fargo. $25. Furn. refrig. Beautiful shrubs, studio rm., gar. Of. $1200.

4-rm. to couple bung., garage, extra room, $25. 4707½ St. Elmo Drive. Off Hoover.

4 rms., to couple bung., garage, extra room, $25. 4707½ St. Elmo Drive. Off Hoover.

4-RM. furn. or unfurn. blk. car. 1308 Edgecliffe Dr., good neighborhood.

4-RM. modern bung., $40. 4189 Oakwood. Rd., Inglewood. Ke. 1-1-1.

4-R. quiet, comfort. home, cyclic, ht. & gas, furn. or unfurn. 1415½ Ala. 4-R. duplex, adults, yard, gar. $30. 210 N. Serrano. HO. 1376.

4-RM. newly furn., adult. Separate house, $40. 5307 Waterloo. DU. 2000.

4-RM. bung., $30. 1244 ARAPAHOE. WATER PAID. 1624 ARAPAHOE.

4-RM. Swiss Chalet, partly furn., opt. Gar. $31. 1 blk. Wilshire. 1 blk. Western. 4 blks. Hobart. 4 blks. Normandie. 1 blk. Van Ness. 1 blk. Gramercy. 1 blk. Highland. 1 blk. Cahuenga. 1 blk. Vine. 1 blk. Argyle. 1 blk. Gower. 1 blk. Bronson. 1 blk. Western. 1 blk. Arlington. 1 blk. Normandie. 1 blk. Hobart. 1 blk. Western. 1 blk. Wilton. 1 blk. Rimpau. 1 blk. Crenshaw. 1 blk. Fairfax. 1 blk. La Brea

TO LET—FOR BUSINESS PURPOSES

Stores, Shops, Lofts

CAFES—We offer several choice locations for cafes in downtown and in busy districts. Let us show you the best location for your requirements.

HARRY GROSSMAN
574 Hess Bldg. 7th-Spring. VA. 0127

STORE—Sell your business or property thru Earl H. Hoover
AVE. Grand, 2 st. of 11th st.

Offices and Desk Room

SPLENDIDLY FURNISHED STORY BUILDING SUITE. BELOW WE CANT COST. ADDRESS G, BOX 589, TIMES BRANCH.

LAMKERSHIM BUILDING
8th and Broadway
SAN FERNANDO BUILDING
S.E. cor. 4th & Main sts.
Stores, $45-$16. 8. Vermont. Elec. up. Lofts, 7th. & Vermont. Elec. lifts. 3606 Wm. WOOD, 128 W. 8th.

Transportation Building
Office and Secretarial
Desk space, telephone and stenographic service. Private offices.
FOR DETAILS
APPLY ON 2ND FLOOR
BUILDING OFFICE
BROADWAY AT 6TH
Phone TU. 1131. ASK FOR MR. ALLEN

LARGE, former suite of offices completely furnished; suitable for attorney or other large user; corner 7th and Spring sts. Call 1000 Merchants Bank Bldg.

BOONVERT BUILDING
Beautiful court offices, for self-service. Rent reasonable.
HOLLINGSWORTH & CO.
Broadway at 9th

OFFICE FURNITURE
For rent, any amount, for any length of time. Easy terms. Desks, space, desk room, reception service, phone service, 1227 service. $25 per month. MARSH, 346 Roosevelt Bldg.

FURNISHED LAW OFFICE SUITE
For Rent—Desk room, secretarial service, library. Apply 1000 Broadway Bldg.

DELTA BUILDING
Desirable single and en suite offices. Reasonable rentals. 1151 S. Broadway.

WESTERN MUTUAL LIFE BUILDING
Light, airy offices. Reasonable rentals. Call Room 321, 321 W. 6th st.

FOR RENT—Desk room for rent, with private office. Apply 1000 Broadway Bldg.

TO LET—MISCELLANEOUS

Country Homes, Etc.

FOR SALE—FURNITURE OF BEAUTIFUL FULLY FURNISHED 5-ROOM BUNGALOW, ON WILSHIRE BLVD. NEAR WESTERN AVE. WITH GARAGE. MONTHLY RENT $450. WILL SELL AT AVERAGE OF 10 PER CENT BELOW ACTUAL UNEXPECTED CONDITIONS. CITY REQUIRES QUICK ACTION. Address F, box 314, Times Branch.

Poultry and Rabbit Ranches

FINE chicken ranch fully equipped and stocked including 4-room house, bath, electricity, gas, $5000. 1636 VINE ST., HOLLYWOOD.

POULTRY and rabbit ranch, 2 acres, equipped, Boulevard frontage, 4-room dwelling. Realty Co., 1127 Hope.

½ ACRE, 8-rm. house, furn., all in; 6 acres chickens, furniture, tools, etc. No transients. 1½ mi. S. of Riverside ave. at Pierce rd.

Farms, Ranches, Land—to Lease

300-ACRE RANCH DIRECTLY ON LEATHER CHIEF HIGHWAY. RESERVATION.

Lots And Acreage

TO SELL or trade a reliable income property, see us before you buy. 1000 S. Figueroa

AUTOMOBILES, ETC.—Miscellaneous —49

Fords, 75 Red Tag Specials
Greatest Used Car Bargain In Town
Coupes, Sedans, Trucks, Roadsters, Tourings
$50 UP—EASY TERMS
Think Fahy for Fords
920 W. 8TH ST.

Fastest Moving Stock In Los Angeles—Because
Traded in ..... DOWN
Traded in ..... DOWN
Sold ..... DOWN
Terms ..... TRADE
WASHINGTON MOTOR CO.
NASH DEALER
2330 W. WASHINGTON BLVD.

Real Values

FRED FUDGE
Willys-Knight, Whippet dealer.
We carry our own contracts.
We pay more allowance.
130 W. Jefferson. Phone Huntington Park 3186.

GARAGE MEN
Have a used truck engine for every make and model truck. Let us know your wants. Will sell at a reasonable price. Will trade for anything of value. Write or phone Marshall Motor Co., 1000 Broadway, Los Angeles.

AUTOMOBILES, ETC.—Miscellaneous —49

MADDUX, INC.
Lincoln Dealer
HAS MANY BARGAINS
PRICED TO MEET COMPETITION. EASY TERMS; LIBERAL TRADES.
1928 Lincoln Sport phaeton.
1928 Lincoln 5-pass. sedan.
1928 Lincoln 5-pass. touring.
1928 Lincoln 7-pass. sedan.
1927 Lincoln Club rdstr. Convertible
1927 Lincoln Judkins coupe.
1927 Lincoln 5-pass. coupe.
1926 Lincoln 7-pass. sedan.
1926 Lincoln 5-pass. sedan.
1926 Lincoln 5-pass. touring.
1926 Lincoln roadster, rumble seat.
1926 Lincoln Judkins sedan.
1926 Lincoln 7-pass. sedan.
1926 Lincoln roadster, rumble seat.
1926 Lincoln phaeton, touring, sliding
1926 Lincoln 7-pass. sedan.
1926 Lincoln 5-pass. sedan.
1926 Lincoln 7-pass. coupe.
1925 Lincoln 5-pass. sedan.
CAN FURNISH LINCOLNS IN ANY TYPE OR MODEL.
1927 Packard 6 7-pass. sedan.
1927 Packard 6 7-pass. sedan.
1926 Packard 6 7-pass. sedan.
1926 Packard 6 7-pass. limousine.
1926 Packard 6 7-pass. touring.
DO NOT PARK YOUR CAR
DRIVE RIGHT INTO STORE
1925 Marmon '74 2-pass. de luxe cpe.
1925 Marmon '74 5-pass. de luxe sed.
1924 Marmon '74 7-pass. limousine.
LOW PRICED TRADES
1926 Cadillac 7-pass. touring.
1926 Cadillac 2-pass. coupe.
1926 Cadillac 5-pass. sedan.
1926 Cadillac 7-pass. sedan.
1926 Cadillac 4-pass. phaeton.
1925 Cadillac 7-pass. sedan.
1925 Cadillac 5-pass. sedan.
1925 Cadillac 5-pass. sedan.
WILL FURNISH IMMEDIATE APPRAISAL ON YOUR TRADE-IN
1926 Willy Knight 6 brougham.
1926 Willy St. Claire 5 brougham.
1926 Willy St. Claire 5 7-pass. sed.
1926 Willy St. Claire touring.
BUICK
WILLYS-KNIGHT
CHEVROLET
JEFFERSON
PIERCE-ARROW
CUNNINGHAM
STUDEBAKER
CHANDLER
DODGE
All priced to meet competition.
1059 South Figueroa
WE. 4114
OPEN EVENINGS & SUNDAYS.

REPOSSESSIONS SACRIFICED
28 Chandler 6 Sedan, full pr. $595
27 Oakland 6 Sedan $495
27 Chevrolet Sedan ..... $50 Dn.
26 Chrysler Coach ..... $35 Dn.
26 Marmon 8 Coach ..... $40 Dn.
26 Nash Adv. Coach ..... $60 Dn.
24 Marmon Sedan ..... $40 Dn.
25 Cadillac 4-pass. Coupe ..... $40 Dn.
24 Buick 5 Coupe ..... $40 Dn.
26 Buick M6 Sedan ..... $60 Dn.
27 Gardner 6 Sedan ..... $145 Dn.
27 Hupmobile 8 Coupe ..... $145 Dn.
25 Packard 5 Limo. ..... $300 Dn.
Int. Cash
TUTHILL INV. CO.
1243 S. Broadway, Cor. Pico.
Open Eves. & Sun.

SEE DOMENICH BASSO
1201 NO. BROADWAY
For Best Buys In Town

DODGE SEDAN	$100 Down
JORDAN SEDAN	$125 Down
FLINT COACH	$ 65 Down
ESSEX COACH	$125 Down
DODGE TOURING	$ 65 Down
MAXWELL TOURING	$ 35 Down
CHEVROLET COACH	$ 65 Down
STUDEBAKER COUPE	$100 Down
STUDEBAKER SEDAN	$125 Down
DURANT SPEEDSTER	$ 65 Down

These cars can be bought on EZ terms.
WE TRADE YOUR OLD CAR FOR NEW OR USED.

FORDS
Very Latest 28's
New and used, roadster, sedans & coupes; large, $175 dn. Come in & get your pick. Immediate delivery. We trade. Easy terms. 1000 S. Figueroa.

Autos for Sale—Miscellaneous

Wrecking car, good mechanical condition. $85.
Rigsbee Rpr. & Sply.
1924 OVERLAND
Touring car, good running condition. $35.
Lambert Sales Co. 1202 S. 9th st.

Oldsmobile Latest '28
Tremendous sacrifice, run only 2000 miles, owner some east. See at 1044 S. Figueroa. Open evenings.

CHEVROLET, Plymouth, only $50 down. Address Box 2, Glendale, 1425 47th, San Diego.

STUDE duplex, '25, new Duco & tires $395, terms. 4256 S. VERMONT.

Touring Cars For Sale —49-A

Buick 1928 Tour.
Fine original fin. Frac. new, Gold Seal, fully equipped. $1,275. Terms.
HOWARD AUTOMOBILE CO.
1930 So. Figueroa. WE. 8612

QUICK spt. tour., latest '24, refin. in beaut. new Duco, thor. overhauled, motor A-1. $185. 1000 S. FLOWER.

BUICK touring. To top shape. Price $135. Terms. WE. 2496. Henry B. Ayers Co., 1237 S. Figueroa.

BUICK, 1923 TOURING, $60 CASH. 1062 S. 7TH ST. WE. 6903.

BUICK '23 tour. A-1 condit. $125. Fair price. 154 W. MANCHESTER.

CADILLAC 314 sport phaeton, beautiful blue finish. Fully equip. Many extras. Must sacrifice. $1,275. Terms. WILLEY KAR CO., 1225 S. Figueroa.

CADILLAC 61 phaet. Calif. top. $485. 2027 SO. FIGUEROA.

CAD. phaeton, exceptional value, model 61. Call evenings. Co. 4168.

CHANDLER de luxe sport tour., '28. Dual windshields, 6 wire wheels, new tires. Westinghouse brakes. A guar. bargain. Terms.
Herbert Co., 1702 S. Fig'roa. WE.4326

CHANDLER tour. Brand new, fully equipt. New car guar. Big discount. Easy terms.
Herbert Co. 1130 S. Flower. WE.0232.

CHANDLER '23 tour. Perfect. $385. Four-wheel brakes & extras. 2027 S. FIGUEROA.

CHEV. tour., '26 type, orig. fin. good RALZNE MECH. A-1. $85 DOWN. GWYNN'S, 1315 SOUTH MAIN.

CHEV. '26 mod. tour., today's best buy. $185. 3984 S. VERMONT.

CLEVELAND TOUR. LATE '24. BALLOON TIRES. $95. 1062 S. FLOWER.
VERITY, 1014-16 So. Main.

CHRYSLER 70, 41 chassis, sd. paint & top, $175. 827 S. Lorraine Blvd.

CHRYSLER 70 sport tour. $495. $130 dn. Like new. 927 S. Figueroa St.

CUNNINGHAM Spt. Tour. Balloons, brand new tires, shows care. Cost $7000 new. Our price $4995. Terms
1415 SO. MAIN ST.

CUNNINGHAM sport trs. A-1 condition. Cost $7200 new. Special price account leaving city. $2600.
Bernard Hoist, 4311 Fulcrum. HO.3101

DODGE '27 Sport tour. Looks & runs like new. Sacrifice $565. Terms. 1132 So. Main. WE. 7528.

DODGE, 1923, tour, will never wear out. $60 down. 5501 Pasadena ave., L. A.

FLINT 55-TOURING
Orig. finish. Good rubber. $230.
Inq. 1214 Wilshire Blvd., Bet. Hill.

FORD '24 tour. with '27 motor. Good condition. $85 cash. Call after 11 A.M. Sunday. 1931 S. Hoover.

FORD '26 tour. New paint, new tires, A-1 condition. Full price $125. 154 MANCHESTER.

FRANKLIN, wind wings, tonneau windshields, spring curtains, trunk, good condition. AN. 3718, DR. 1324.

HUDSON speedster '25, $495 down. New guar. 1145 S. Figueroa.

LA SALLE phaeton, wire wheels. Must sell at sacrifice. Call ORegon 4-1-1.

LINCOLN tour. Regis. 1924. 8 tires. Runs fine. $300 full pr. Barg. C. A. CANNON, 2501 E. Slauson Avenue, Huntington Park. Pl. 317, 2156.

MARMON 75-pass. $250. Good cond. Overheck, DU. 4700. Eves. GR.2697.

OAKLAND 1924 touring. First class. Price $225. Phone WE. 2496. Henry B. Ayers Co., 1237 S. Figueroa.

PACKARD STRAIGHT EIGHT.
Seven-passenger touring car. Privately owned. Can be seen at garage at 915 So. Orange Grove ave., Pasadena.

PACKARD tour., 1923, $445. 5 tires, like new, motor recond. Extras. WIRE TRADERS go to SHRADER'S, 1111 S. Figueroa. WE. 8766

PACK. '23 tour., real trs. 4-wh. brks. only $695. 1121 S. Lake. FI. 4564.

PACK. '27 spt. phae. just like Lew. Trade $285 dn. 1107 S. Alvarado

PACKARD tour. 6 phae. $1185, like new low mileage. 520 S. Hill. TU. 7320.

PIERCE-ARROW 80 SPORT PHAETON. Perfect in every detail, only $1270.
Int. Cash
2027 S. FIGUEROA.

STEARNS-Knight 8-cyl. phaeton, new car, never regis. Dealer's loss your gain. Fully equipt. Terms trade. 316 W. 17TH ST.

STUDE '25 Stand. Duplex phaeton, fine shape, perfect $125 dn. terms. 5029 W. Adams. CR. 2803.

STUDE Stand. 6 duplex, 1925. Only $425. WHITTIER BLVD.

STEARNS '23 phaeton. New finish, good tires, mech. o.k. $495. Terms.
THOMPSON DE JARNETTE CO.
1601 S. Figueroa. Open Eves. & Sun.

WINTON sport touring, model '25, 6 wire wheels, motor in good condition. Will take Ford coupe in on trade or will sell cheap for cash.
715 E. WILSON, Glendale.

AUTOMOBILES, ETC.—Miscellaneous —49-B

Roadsters for Sale —49-B

AUBURN 115, latest 1928 speedster, brand new, run very little. Must sacrifice today at a tremendous loss. Terms $877. $4450 cn. Call today, tomorrow, Sunday. Fredericks, 1528 W. 7th.

BUICK Roadsters, all latest models. We have a number on hand. We will sacrifice at very attractive prices. All are perfect and carry a new car guarantee. Fully equip., including brand new tires, 1-4 down. KELLEY KAR CO., 1225 S. Figueroa.

CHRYSLER '26 very latest 1928 6 wire whls., spt. road. Brand new, run few miles. Must sell at once. Terms arrg. $1350 dn. Lib. mo. pymts. Fredericks, 1528 W. 7th.

CHRYSLER 27-70 spt. rdstr. Very latest series. Fully equip. Every known extra. Must sacrifice. Only $995. $345 dn. Balance 18 months.
KELLEY KAR CO. 1225 S. Figueroa

CHRYSLER '27 60 sport road. Absolutely perfect. Fully equipped, new tires. Plenty of extras. Must sell. Price $595. Terms to suit. 18 months.
KELLEY KAR CO. 1225 S. Figueroa

CHRYSLER 62, very latest 1928, spec. sport road. Positively new, having been driven but little. Forced to sacrifice. $1195 dn. Lib. mo. pay. F. J. Frederick. 1528 W. 7th.

CHRYSLER 62, latest 1928 mod. sport rdstr. Brand new, run only few miles, mounts. Brand new, run only few miles. Forced to sacrifice at $1195 dn. Lib. mo. pymts. F. J. Frederick. 1528 W. 7th.

CHRYSLER 27 50 road. Perfect condition, new tires. A little beauty. $525 down. Balance 12 months.
KELLEY KAR CO. 1225 S. Figueroa

CHRYSLER 62 Road. Latest ser. '28. Wheel balancers, red head motor. $240 dn. New car guar. 1 to 18 mos.
COOK'S, 1834 S. Figueroa. WE.5031

CHRYSLER latest 1927 sport road. Can't be told from new. Sacrifice today. $195 dn. Lib. monthly payments. Fredericks, 1528 W. 7th.

CHRYSLER '28 road., excellent finish and tires. New paint & tires.
THOMPSON DE JARNETTE CO.
1634 S. Figueroa. Open Eves. & Sun.

CHRYSLER 27-50 sport rdstr. Cannot be told from new. Sacrifice today. $345 dn. Lib. monthly payments. Fredericks, 1528 W. 7th.

CHRYSLER '28 70 spt. road. Like new. Fine finish & mileage. Beautiful blue finish. Fully equipt. Will discount.
KELLEY KAR CO. 1225 S. Figueroa

CHRYSLER 70 rdstr. Latest series '28. Wire wheels, tires, motor, finish, etc. only little mileage. Must sell at tremendous bargain. Liberal payments. Arrgd. $295 dn. Lib. mo. pymts. F. J. Frederick, 1528 W. 7th.

CHRYSLER '27-50 sport road. Can't be told from new. Two-tone finish. Fully equipped. New tires. $315 dn. KELLEY KAR CO., 1225 S. Figueroa.

CHRYSLER 72 Road. Latest series '28. The King of the road. $310 dn. 1 to 18 mos. New car guarantee.
COOK'S, 1834 S. Figueroa. WE.5031

CHRYSLER 62 sport roadster, 1927, nearly brand new car. Will sell at tremendous sacr. Acctg. car trade. $295 down. $295. 927 S. Flower.

Chrysler 60 Rdster. '27

$172 dn. Bal. 18 mo. 1041W.Washtn.

CHRYSLER 80 roadster, '28 model. Snap at $650. Phone WE. 2496. Henry B. Ayers Co., 1237 S. Figueroa.

Chrysler 72 Roadster '28

$300 dn. Bal. 18 mo. 1031W.Washtn.

CHRYSLER ROADSTER, late '28 model. Best of condition. Only owner. $995. $275 dn. 270 S. Western. DR. 6623.

CHRYSLER Roads. '28 with rumble seat. Wire wheels, 6 cylinders. Terms. $300 dn. Ex. trade. 1107 S. Figueroa.

Chrysler 72 Sport Rd. '28

$330 dn. Bal. 18 mo. 1031W.Washtn.

CHRYSLER 80 road., only $1045.
2027 S. FIGUEROA.

CHRYSLER 70 rdstr., special, cond. Owner, 411 N. Spaulding, OR. 2329.

DODGE 1926 ROAD.

ONLY $425
Good for 1000 miles. Good tires.
HOWARD AUTOMOBILE CO.
1213 So. Main. WE. 6305.

DODGE '27 road., $645. Rumble seat. New tires, bumpers, guar. Terms. STRAIGHTENS go to SHRADER'S, 1111 S. Figueroa. WE. 8766.

DODGE '27 sport road. New tires. Mech. cond. like new. $260 down. THOMPSON-DE JARNETTE CO. 1634 S. Figueroa. WE. 5031.

DODGE Special Road. Equipped. Absolutely perfect. Fully equipped including 4 new India tires. Terms. KELLEY KAR CO., 1225 S. Figueroa.

DODGE road., late '25. Absolutely perfect, fully equipped, new tires. A steal, $125 down. A bargain.
KELLEY KAR CO., 1225 S. Figueroa

DODGE '26 road. Lots extras, $145 dn. 18-valve head motor. Winfield carb. WEIMER, 1172 S. FLOWER.

DODGE '27 sport roadster. Terrific heat perfect condition. $425 cash or tms. Owner, WA. 6279 after 5 p.m.

DODGE '26 special road. Refinished Duco. Good tires.
BALDWIN'S LOT, 1124 S. Figueroa.

DODGE 1925 RD. DANDY. $385
2027 S. FIGUEROA.

DURANT 6 '27 TOURING. $100. 1228 S. FIGUEROA. WE. 3349.

ESSEX, latest 1928 spt. road, wire wheels, etc. Cannot be told from brand new. Terms. Are $175 dn., lib. monthly payments. F. J. Frederick. 1528 W. 7th.

Ford Rd., Late '26, $225

New tires, paint, motor A-1, special red upholstery, lots bon, etc. $75 dn. Bargain. 927 S. Figueroa. Open eve.

FORD HOPPED UP RDSTR.
Underslung. Ball'ne. Zenith carb. LA. weight pistons. Delco. etc. Very fast. Must sell. $155. Terms.
MR. LYONS. 3790 S. Vermont.

FORD rdstr. '25, priv. owned, fine cond. Full price $155. Apply before noon. 2521 Olive st. Walnut Park. DE. 4077.

FORD $27 SPT. RD. SAC. PRETTIEST FORD I'VE SEEN. CHEAP TERMS.
MR. LYONS. 3790 S. Vermont.

FORD rdstr., $40. Ph. YOrk 1341, or call 131 East 74th st., Sunday after 9 a.m.

FORD rst., Rain head, new Duco, perfect. $125. 5294 W. WASHINGTON.

FORD roadster, good condition. $75. Call Garfield 4321 after 6 p.m.

FORD '24 rdst. Extra gd. Sac. $95 cash. Chucka, 3740 S. VERMONT.

FORD '25 rdst. Extras. A-1 cond. Steal $125. 4384½ W. FLORENCE.

FORD rd. '27, a beauty, only $265, tms ALL NIGHT & DAY AUTO MKT.

FORD rdster. '26. New paint & tires. O.K. mechanically. 721 N. Vermont.

Jordan Roadsters

1928 Run 2000 miles $1295
1927 Special thruout 1045
1926 All kinds extras 735
1926 Line 8 Special 785
Buy in safety from the distributor.
1228 S. FIGUEROA ST. WE. 3349.

KISSEL roadster, 850 coupe, 6 cylinders, real bargains. Phone Owner, Crestview 6260.

MARMON '27-3 roads. $1150. REO MOTORS SALE, 422 W. 12th.

PEERLESS 6-80 ROADSTER
1927. Run short time. PERFECT.
1228 S. FIGUEROA ST. WE. 3349.

NASH Advanced 6 sport roadster '27. Looks and runs like new car. Has very little mileage. Has Sacrificed for only $285. Accept $185 down. 542 S. Figueroa.

NASH roadster '25, fully equipt. Good rubber, motor A-1. Mad exceptional care. Sacrifice. No dlrs. Cash. 845 N. Kenmore.

NASH rdstr., '24 New paint, good tires, runs fine. 721 N. VERMONT.

Oak. All. Am. Road. '28

$224 dn. Bal. 18 mo. 1041W.Washtn.

Olds. Sport Road. '27

$130 dn. Bal. 18 mo. 1041W.Washtn.

AUTOMOBILES, ETC.—Miscellaneous —49-B

Roadsters for Sale —49-B

PACKARD 6 latest 1927 sport road. Every extra. Can't be told from new; forced to sacrifice. $295 dn., lib. mthly. payments. 1528 W. 7TH.

PIERCE-Arrow 1928 80 rdstr. Finish & tires can't be told from new. 90-day guarantee. Exceptional low price. $775 down. Better hurry.
KELLEY KAR CO. 1225 S. Figueroa.

PIERCE-Arrow 80, latest 1927 road. Positively like new car. Forced to sell at a tremendous loss. Terms arrg. $350 dn. Your car in trade. Garage, 1528 W. 7th.

PIERCE-ARROW 33 rdstr., Mech. perf. Will sell cheap. Excellent condition. $1450. 1209 S. Hill. WE. 5342.

Pontiac Sport Road. '27

$140 dn. Bal. 18 mo. 1041W.Washtn.

STAR 6 sdt. roadster, latest '27, perfect condition throughout, new tires arrg. $195 dn. Your car in trade.
KELLEY KAR CO. 1225 S. Figueroa.

STAR ROAD. A DANDY. $145.
2027 S. FIGUEROA.

STUDE, '25, 5 Road. Very fast, A beautiful maroon. $150 down. 1 to 15 mos. New car guar. Sept. sale.
COOK'S, 1834 S. Figueroa. WE.5031

STUDE. spec. 6 rdstr. perf. run, new tires, motor, finish and tires A1. Bars. 1mo. Detroit Co., 1740 S. Flower. WE.0232.

CHEV. latest, exceptional cond., bars. $125 dn. With GWYNN'S GUARANTEE. 1315 S. MAIN.

CHEV. road. Latest series 1928. Has latest beaded fender type. $130 dn. 1 to 18 mos. New car guarantee.
COOK'S, 1834 S. Figueroa. WE.5031

CHEVROLET rd., 27. Duco, like new, fully equipped. Big discount. FRANK G. CO., Chev. Dealers, 1065 S. Olive. Open Eves. & Sun.

CHEVROLET 1928 Road. Original blue finish, shows little wear. Priced below market. GM.A.C. terms. A. W. Baldwin, 1417 S. Figueroa.

CHEV. rdst. '26. Mech. guar. A snap at $110 dn. A. W. Belden. 4076 S. CHESTNUT.

CHEVROLET rdstr., 1925, fair condition. Fl. 4502. Wakefield 5909.

CHEV. sport rdst., superior model, new paint, tires, etc. $195. 154 W. MANCHESTER.

CHEVROLET roadsters, all latest models. We have a number on hand. We will sacrifice at very attractive prices. All are perfect and carry a new car guarantee. Fully equip., including brand new tires, 1-4 down. KELLEY KAR CO., 1225 S. Figueroa.

CHEVROLET '27 very latest 1928, 6 wire whls., spt. road. Brand new, run few miles. Must sell at once. Terms arrg. $250 dn. Lib. mo. pymts. Fredericks, 1528 W. 7th.

CHRYSLER 27-70 spt. rdstr. Very latest series. Fully equip. Every known extra. Must sacrifice. Only $995. $345 dn. Balance 18 months.
KELLEY KAR CO. 1225 S. Figueroa

CHRYSLER '27 60 sport road. Absolutely perfect. Fully equipped, new tires. Plenty of extras. Must sell. Price $595. Terms to suit. 18 months.
KELLEY KAR CO. 1225 S. Figueroa

CHRYSLER 62, very latest 1928, spec. sport road. Positively new, having been driven but little. Forced to sacrifice. $1195 dn. Lib. mo. pay. F. J. Frederick. 1528 W. 7th.

CHRYSLER 62, latest 1928 mod. sport rdstr. Brand new, run only few miles, mounts. Brand new, run only few miles. Forced to sacrifice at $1195 dn. Lib. mo. pymts. F. J. Frederick. 1528 W. 7th.

CHRYSLER 27 50 road. Perfect condition, new tires. A little beauty. $525 down. Balance 12 months.
KELLEY KAR CO. 1225 S. Figueroa

CHRYSLER 62 Road. Latest ser. '28. Wheel balancers, red head motor. $240 dn. New car guar. 1 to 18 mos.
COOK'S, 1834 S. Figueroa. WE.5031

CHRYSLER latest 1927 sport road. Can't be told from new. Sacrifice today. $195 dn. Lib. monthly payments. Fredericks, 1528 W. 7th.

CHRYSLER '28 road., excellent finish and tires. New paint & tires.
THOMPSON DE JARNETTE CO.
1634 S. Figueroa. Open Eves. & Sun.

CHRYSLER 27-50 sport rdstr. Cannot be told from new. Sacrifice today. $345 dn. Lib. monthly payments. Fredericks, 1528 W. 7th.

CHRYSLER '28 70 spt. road. Like new. Fine finish & mileage. Beautiful blue finish. Fully equipt. Will discount.
KELLEY KAR CO. 1225 S. Figueroa

CHRYSLER 70 rdstr. Latest series '28. Wire wheels, tires, motor, finish, etc. only little mileage. Must sell at tremendous sacrifice. Liberal payments. Arrgd. $295 dn. Lib. mo. pymts. F. J. Frederick, 1528 W. 7th.

CHRYSLER '27-50 sport road. Can't be told from new. Two-tone finish. Fully equipped. New tires. $315 dn. KELLEY KAR CO., 1225 S. Figueroa.

CHRYSLER 72 Road. Latest series '28. The King of the road. $310 dn. 1 to 18 mos. New car guarantee.
COOK'S, 1834 S. Figueroa. WE.5031

CHRYSLER 62 sport roadster, 1927, nearly brand new car. Will sell at tremendous sacr. Acctg. car trade. $295 down. $295. 927 S. Flower.

Chrysler 60 Rdster. '27

$172 dn. Bal. 18 mo. 1041W.Washtn.

CHRYSLER 80 roadster, '28 model. Snap at $650. Phone WE. 2496. Henry B. Ayers Co., 1237 S. Figueroa.

Chrysler 72 Roadster '28

$300 dn. Bal. 18 mo. 1031W.Washtn.

CHRYSLER ROADSTER, late '28 model. Best of condition. Only owner. $995. $275 dn. 270 S. Western. DR. 6623.

CHRYSLER Roads. '28 with rumble seat. Wire wheels, 6 cylinders. Terms. $300 dn. Ex. trade. 1107 S. Figueroa.

Chrysler 72 Sport Rd. '28

$330 dn. Bal. 18 mo. 1031W.Washtn.

CHRYSLER 80 road., only $1045.
2027 S. FIGUEROA.

CHRYSLER 70 rdstr., special, cond. Owner, 411 N. Spaulding, OR. 2329.

DODGE 1926 ROAD.

ONLY $425
Good for 1000 miles. Good tires.
HOWARD AUTOMOBILE CO.
1213 So. Main. WE. 6305.

DODGE '27 road., $645. Rumble seat. New tires, bumpers, guar. Terms. STRAIGHTENS go to SHRADER'S, 1111 S. Figueroa. WE. 8766.

DODGE '27 sport road. New tires. Mech. cond. like new. $260 down. THOMPSON-DE JARNETTE CO. 1634 S. Figueroa. WE. 5031.

DODGE Special Road. Equipped. Absolutely perfect. Fully equipped including 4 new India tires. Terms. KELLEY KAR CO., 1225 S. Figueroa.

DODGE road., late '25. Absolutely perfect, fully equipped, new tires. A steal, $125 down. A bargain.
KELLEY KAR CO., 1225 S. Figueroa

DODGE '26 road. Lots extras, $145 dn. 18-valve head motor. Winfield carb. WEIMER, 1172 S. FLOWER.

DODGE '27 sport roadster. Terrific heat perfect condition. $425 cash or tms. Owner, WA. 6279 after 5 p.m.

DODGE '26 special road. Refinished Duco. Good tires.
BALDWIN'S LOT, 1124 S. Figueroa.

DODGE 1925 RD. DANDY. $385
2027 S. FIGUEROA.

DURANT 6 '27 TOURING. $100. 1228 S. FIGUEROA. WE. 3349.

ESSEX, latest 1928 spt. road, wire wheels, etc. Cannot be told from new. Terms. Are $175 dn., lib. monthly payments. F. J. Frederick. 1528 W. 7th.

Pontiac Sport Road. '27

$140 dn. Bal. 18 mo. 1041W.Washtn.

STAR 6 sdt. roadster, latest '27, perfect condition throughout, new tires arrg. $195 dn. Your car in trade.
KELLEY KAR CO. 1225 S. Figueroa.

STAR ROAD. A DANDY. $145.
2027 S. FIGUEROA.

STUDE, '25, 5 Road. Very fast, A beautiful maroon. $150 down. 1 to 15 mos. New car guar. Sept. sale.
COOK'S, 1834 S. Figueroa. WE.5031

STUDE. spec. 6 rdstr. perf. run, new tires, motor, finish and tires A1. Bars. 1mo. Detroit Co., 1740 S. Flower. WE.0232.

CHEV. latest, exceptional cond., bars. $125 dn. With GWYNN'S GUARANTEE. 1315 S. MAIN.

CHEV. road. Latest series 1928. The latest beaded fender type. $130 dn. 1 to 18 mos. New car guarantee.
COOK'S, 1834 S. Figueroa. WE.5031

CHEVROLET rd., 27. Duco, like new, fully equipped. Big discount. FRANK G. CO., Chev. Dealers, 1065 S. Olive. Open Eves. & Sun.

CHEVROLET 1928 Road. Original blue finish, shows little wear. Priced below market. GM.A.C. terms. A. W. Baldwin, 1417 S. Figueroa.

CHEV. rdst. '26. Mech. guar. A snap at $110 dn. A. W. Belden. 4076 S. CHESTNUT.

CHEVROLET rdstr., 1925, fair condition. Fl. 4502. Wakefield 5909.

CHEV. sport rdst., superior model, new paint, tires, etc. $195. 154 W. MANCHESTER.

CHEVROLET roadsters, all latest models. We have a number on hand. We will sacrifice at very attractive prices. All are perfect and carry a new car guarantee. Fully equip., including brand new tires, 1-4 down. KELLEY KAR CO., 1225 S. Figueroa.

CHRYSLER '27 60 sport road. Absolutely perfect. Fully equipped, new tires. Plenty of extras. Must sell. Price $595. Terms to suit. 18 months.
KELLEY KAR CO. 1225 S. Figueroa

CHRYSLER 62, very latest 1928, spec. sport road. Positively new, having been driven but little. Forced to sacrifice. $1195 dn. Lib. mo. pay. F. J. Frederick. 1528 W. 7th.

CHRYSLER 62, latest 1928 mod. sport rdstr. Brand new, run only few miles, mounts. Brand new, run only few miles. Forced to sacrifice at $1195 dn. Lib. mo. pymts. F. J. Frederick. 1528 W. 7th.

CHRYSLER 27 50 road. Perfect condition, new tires. A little beauty. $525 down. Balance 12 months.
KELLEY KAR CO. 1225 S. Figueroa

CHRYSLER 62 Road. Latest ser. '28. Wheel balancers, red head motor. $240 dn. New car guar. 1 to 18 mos.
COOK'S, 1834 S. Figueroa. WE.5031

CHRYSLER latest 1927 sport road. Can't be told from new. Sacrifice today. $195 dn. Lib. monthly payments. Fredericks, 1528 W. 7th.

CHRYSLER '28 road., excellent finish and tires. New paint & tires.
THOMPSON DE JARNETTE CO.
1634 S. Figueroa. Open Eves. & Sun.

CHRYSLER 27-50 sport rdstr. Cannot be told from new. Sacrifice today. $345 dn. Lib. monthly payments. Fredericks, 1528 W. 7th.

CHRYSLER '28 70 spt. road. Like new. Fine finish & mileage. Beautiful blue finish. Fully equipt. Will discount.
KELLEY KAR CO. 1225 S. Figueroa

CHRYSLER 70 rdstr. Latest series '28. Wire wheels, tires, motor, finish, etc. only little mileage. Must sell at tremendous sacrifice. Liberal payments. Arrgd. $295 dn. Lib. mo. pymts. F. J. Frederick, 1528 W. 7th.

CHRYSLER '27-50 sport road. Can't be told from new. Two-tone finish. Fully equipped. New tires. $315 dn. KELLEY KAR CO., 1225 S. Figueroa.

CHRYSLER 72 Road. Latest series '28. The King of the road. $310 dn. 1 to 18 mos. New car guarantee.
COOK'S, 1834 S. Figueroa. WE.5031

CHRYSLER 62 sport roadster, 1927, nearly brand new car. Will sell at tremendous sacr. Acctg. car trade. $295 down. $295. 927 S. Flower.

Chrysler 60 Rdster. '27

$172 dn. Bal. 18 mo. 1041W.Washtn.

CHRYSLER 80 roadster, '28 model. Snap at $650. Phone WE. 2496. Henry B. Ayers Co., 1237 S. Figueroa.

Chrysler 72 Roadster '28

$300 dn. Bal. 18 mo. 1031W.Washtn.

CHRYSLER ROADSTER, late '28 model. Best of condition. Only owner. $995. $275 dn. 270 S. Western. DR. 6623.

CHRYSLER Roads. '28 with rumble seat. Wire wheels, 6 cylinders. Terms. $300 dn. Ex. trade. 1107 S. Figueroa.

Chrysler 72 Sport Rd. '28

$330 dn. Bal. 18 mo. 1031W.Washtn.

CHRYSLER 80 road., only $1045.
2027 S. FIGUEROA.

CHRYSLER 70 rdstr., special, cond. Owner, 411 N. Spaulding, OR. 2329.

DODGE 1926 ROAD.

ONLY $425
Good for 1000 miles. Good tires.
HOWARD AUTOMOBILE CO.
1213 So. Main. WE. 6305.

DODGE '27 road., $645. Rumble seat. New tires, bumpers, guar. Terms. STRAIGHTENS go to SHRADER'S, 1111 S. Figueroa. WE. 8766.

DODGE '27 sport road. New tires. Mech. cond. like new. $260 down. THOMPSON-DE JARNETTE CO. 1634 S. Figueroa. WE. 5031.

DODGE Special Road. Equipped. Absolutely perfect. Fully equipped including 4 new India tires. Terms. KELLEY KAR CO., 1225 S. Figueroa.

DODGE road., late '25. Absolutely perfect, fully equipped, new tires. A steal, $125 down. A bargain.
KELLEY KAR CO., 1225 S. Figueroa

DODGE '26 road. Lots extras, $145 dn. 18-valve head motor. Winfield carb. WEIMER, 1172 S. FLOWER.

DODGE '27 sport roadster. Terrific heat perfect condition. $425 cash or tms. Owner, WA. 6279 after 5 p.m.

DODGE '26 special road. Refinished Duco. Good tires.
BALDWIN'S LOT, 1124 S. Figueroa.

DODGE 1925 RD. DANDY. $385
2027 S. FIGUEROA.

DURANT 6 '27 TOURING. $100. 1228 S. FIGUEROA. WE. 3349.

ESSEX, latest 1928 spt. road, wire wheels, etc. Cannot be told from new. Terms. Are $175 dn., lib. monthly payments. F. J. Frederick. 1528 W. 7th.

Pontiac Sport Road. '27

$140 dn. Bal. 18 mo. 1041W.Washtn.

STAR 6 sdt. roadster, latest '27, perfect condition throughout, new tires arrg. $195 dn. Your car in trade.
KELLEY KAR CO. 1225 S. Figue

AUTOMOBILES, ETC.—Miscellaneous

Sedans for Sale —40-D

PEERLESS '26 sed., a beauty. $640. 2027 S. FIGUEROA.

PIERCE-ARROW 80, 1926, 7-passenger sedan. For quick sale this car can be bought for $1400. 5136 WILSHIRE BLVD. DR. 4001.

PIERCE-ARROW 80 sedan, 2-tone brown. Very beautiful. $1350. WM. S. BUSH, INC. 2027 S. FIGUEROA.

PIERCE-ARROW touring $100 up. CHARNOCK PIERCE-ARROW SERV. 1240 W. PICO. WE. 5748.

PONTIAC '28 Landau sedan, can't be told from new car. Fully equipped including new tires. Will sacrifice $525 down. Balance 18 months. 1000 E. 41st PL. ADAMS 1-2 Blocks.

REO '28 Flying Cloud Sedan, guaranteed, like new, $1575.
REO MOTORS SALE, 422 W. 12.

REO sedan, 1927; seats cut down, pair end fender wells. Cost $1000. Sell for $1200. 2117 WAVERLY DR.

REO '27 Flying Cloud Bronze, $1325.
REO MOTORS SALE, 422 W. 12.

REO '28 Wolverine Brome, $1100.
REO MOTORS SALE, 422 W. 12.

REO '27 Flying Cloud Sed. $1375.
REO MOTORS SALE, 422 W. 12.

REO '26 Flying Cloud Sed. $1075.
REO MOTORS SALE, 422 W. 12.

STEARNS-Knight brougham, late mod. A-1 shape. $900. Trs. Own. MU. 7639.

STUDEBAKER '27 standard 6-pass. sedan. Marvelous condition throughout; very little miles. This car has been in storage for some time & looks exactly like a new car. Sac. for quick sale. 3156 Wilshire Blvd. DR. 4001.

STUDEBAKER Regal Commander '28 sed., wire whls., etc. Brand new, having been driven 5 miles. Bal. easy extra. $975 dn. Lib. payments to suit. Frederick, 1528 W. 7th.

STUDEBAKER Commander sedan. Latest '29. Cannot be told from new. Has only a few hundred miles. $385 down, balance 18 mos. New car guar. GOLDEN BAR CO., 1225 S. FIGUEROA.

STUDEBAKER-NASH OR BUICK Late model, priced right. Guaranteed. Se-lomia, 629 WALL ST. TR. 9481.

STUDEBAKER Dictator sedan, '28 model. Brand new, only run few hund. miles. Must sacr. at over $500 disc. Terms $725 down. 542 S. Figueroa.

STUDE. Dictator sedan. Latest '27 series. Almost brand new. $210 dn. to 18 mos. New car guarantee. LOCKE-HILL MOTOR CO., 1239 S. Figueroa.

STUDEBAKER Pres. sedan. Appears original finish, like new, lots of extra equipment. $1283. Buxton, 1603 S. Figueroa.

STUDE. '25 coach. New lacquer, tires and upholst. like new. $450, tms or trade. Call CR. 2650.

STUDE. coach '27. Like new. Duco finish. Must sell at once. Terms. WE. 4164.

RUCK, '26 coach, 4-cyl. Buick, 5-pass. sedan, 4-wheel brakes, wire wheels, trunk, etc. Must sell at once; private party. 1240 W. PICO. WE. 5748.

BUICK '27 coach. All perfect, fully equipped. Will sac. at tremendous sacrifice. $170 dn. Bal. 18 months. Call at 2424 S. HOOVER ST.

BUICK '27 coach, $425; all rebuilt and guaranteed. $50 dn. 4100 S. Vermont.

BUICK coach like new, fully insured. Only $550. Owner, 1239 W. 115th Bl.

BUICK coaches, '28 and '26's, all guaranteed. $75 dn. 4100 S. Vermont Avenue.

BUICK coaches. Late models. We have a number on hand we will sacrifice at a very low price. Fully equipped and new tires. 1-4 down. WILLEY-KAR CO. 1225 S. Figueroa.

BUICK model Roamer-Knight sedan, like new. Terms. 1634 S. Vermont Ave. Inquire Mr. Hewitt, 1st floor, North, Hollywood. Phone Hollywood 364.

BUICK Model Oakland landau sedan. Like new. $250 down. 5001 PASADENA AVE.

BUICK DeLuxe sedan, reconditioned, new finish, brakes relined. $139 down. 5001 PASADENA AVE.

Coaches for Sale —40-E

BUICK Standard 6 coach, 1926. Like brand new, only 16,000 mileage. Will sacrifice at bargain. Liberal payments. Agent, 5070 S. Flower.

BUICK, stand. coach, '28, $695. New car guarantee. Reasonable terms. WIRE TRADERS or to SHRADER'S 1411 So. Figueroa. WE. 6706.

BUICK late '28 std. six, A-1 shape. Must sell at once. Cash or terms. Ex-cels. Carle, TR. 4188 or At. 2020.

C. ANDLER coach, '24. New paint-work. A-1. Special price. Terms. Select Auto, 1-8 Flower. WE. 6700.

CHEVROLET coach, '28. Practically new. Fully equip. Many extras. New car. Must sell at $625. Terms. WILLEY-KAR CO. 1225 S. Figueroa.

CHEVROLET coach, '28. Driven few miles. Like new. Bumpers, spare tire, discount. PERLA CO., Chevrolet, 1055 S. Olive. Always open.

CHEV. coach, '26. Orig. fin. Mech. perf. $225. Terms.
CHEVROLET, 4074 S. Vermont

Chev. Coach Run 268 Mi.

Accessories, $125 dn., 1041W Washin.

CHEVROLET 1928 coach, perfect condition, all extras, run less than 300 miles, $175 dn. Inq. 834 S. Hope.

CHEV. coach, '27. Like new. Duco finish. Motor perfect. Must sell at once. $225 cash. 548 N. Bellefonte Dr. 599-

CHEV. coach, '27. Lovely and runs like new. Only $325. Owner, 1239 W. 115th Bl.

CHEV. 4-cyl. coach, repainted, seems like new, motor, etc. At $4.50 per week or $425 cash. 1041 W. WASHINGTON.

CHEVROLET coach, '28. Like new. Run less than 30 miles. Will sacrifice. Will accept small car in exchange & give terms. Mr. Meyer. 316 S. BERENDO.

CHEV. coach '26. A perfect, fully equipped, beautiful Duco finish. Will sacrifice. $375 down. WILLEY KAR CO. 1225 S. Figueroa.

CHEV. Knight '26 Landau sedan, can't be told from new car. Fully equipped including new tires. Will sacrifice $525 down. Balance 18 months. 1000 E. 41st PL. ADAMS 1-2 Blocks.

REO '28 Flying Cloud Sedan, guaranteed, like new, $1575.
REO MOTORS SALE, 422 W. 12.

REO sedan, 1927; seats cut down, pair end fender wells. Cost $1000. Sell for $1200. 2117 WAVERLY DR.

REO '27 Flying Cloud Bronze, $1325.
REO MOTORS SALE, 422 W. 12.

REO '28 Wolverine Brome, $1100.
REO MOTORS SALE, 422 W. 12.

REO '27 Flying Cloud Sed. $1375.
REO MOTORS SALE, 422 W. 12.

REO '26 Flying Cloud Sed. $1075.
REO MOTORS SALE, 422 W. 12.

STEARNS-Knight brougham, late mod. A-1 shape. $900. Trs. Own. MU. 7639.

STUDEBAKER '27 standard 6-pass. sedan. Marvelous condition throughout; very little miles. This car has been in storage for some time & looks exactly like a new car. Sac. for quick sale. 3156 Wilshire Blvd. DR. 4001.

STUDEBAKER Regal Commander '28 sed., wire whls., etc. Brand new, having been driven 5 miles. Bal. easy extra. $975 dn. Lib. payments to suit. Frederick, 1528 W. 7th.

STUDEBAKER Commander sedan. Latest '29. Cannot be told from new. Has only a few hundred miles. $385 down, balance 18 mos. New car guar. GOLDEN BAR CO., 1225 S. FIGUEROA.

STUDEBAKER-NASH OR BUICK Late model, priced right. Guaranteed. Se-lomia, 629 WALL ST. TR. 9481.

STUDEBAKER Dictator sedan, '28 model. Brand new, only run few hund. miles. Must sacr. at over $500 disc. Terms $725 down. 542 S. Figueroa.

STUDE. Dictator sedan. Latest '27 series. Almost brand new. $210 dn. to 18 mos. New car guarantee. LOCKE-HILL MOTOR CO., 1239 S. Figueroa.

STUDEBAKER PRES. SEDAN. Appears original finish, like new, lots of extra equipment. $1283. Buxton, 1603 S. Figueroa.

STUDE. '25 coach. New lacquer, tires and upholst. like new. $450, tms or trade. Call CR. 2650.

STUDE. Special coach. Big 6 mtr., $150 dn. D. & D. Motors, 1032 S. Western.

STUDE. '27 coach, 6-cyl. Brand new car. Special coach. Big 6 mtr., $150 dn. D. & D. Motors, 1032 S. Western.

STUDE. '27 sedan, 7-pass. Mechanically perfect condition. Duco finish. Equity Distr., 1600 S. Fig. WE. 5455.

STUDE. 4-door sedan, late '28. Run very little; looks like new. Has new windwings, rear trunk and bumpers. A real buy. $175 down.
WILLEY KAR CO. 1225 S. Figueroa.

WILLYS '27 SEDAN. $395.
Easy Motors SALE, 422 W. 12.

WILLYS-Knight, 1926 sedan. Driven very little. Practically new car. Will trade and give terms.
WM. S. BUSH, INC.
2027 S. FIGUEROA.

Limousines for Sale —40-F

PIERCE-ARROW 33 inc. drive Limo. MUST BUY IN L. A., $950.
WM. S. BUSH, INC.
2027 S. FIGUEROA.

Trucks, Delivery Cars —40-L

RED '28 Flying Cloud Sedan, guaranteed, like new, $1575.
REO MOTORS SALE, 422 W. 12.

REO sedan, 1927; seats cut down, pair end fender wells. Cost $1000. Sell for $1200. 2117 WAVERLY DR.

REO '27 Flying Cloud Bronze, $1325.
REO MOTORS SALE, 422 W. 12.

REO '28 Wolverine Brome, $1100.
REO MOTORS SALE, 422 W. 12.

REO '27 Flying Cloud Sed. $1375.
REO MOTORS SALE, 422 W. 12.

REO '26 Flying Cloud Sed. $1075.
REO MOTORS SALE, 422 W. 12.

STEARNS-Knight brougham, late mod. A-1 shape. $900. Trs. Own. MU. 7639.

STUDEBAKER '27 standard 6-pass. sedan. Marvelous condition throughout; very little miles. This car has been in storage for some time & looks exactly like a new car. Sac. for quick sale. 3156 Wilshire Blvd. DR. 4001.

STUDEBAKER Regal Commander '28 sed., wire whls., etc. Brand new, having been driven 5 miles. Bal. easy extra. $975 dn. Lib. payments to suit. Frederick, 1528 W. 7th.

STUDEBAKER Commander sedan. Latest '29. Cannot be told from new. Has only a few hundred miles. $385 down, balance 18 mos. New car guar. GOLDEN BAR CO., 1225 S. FIGUEROA.

STUDEBAKER-NASH OR BUICK Late model, priced right. Guaranteed. Se-lomia, 629 WALL ST. TR. 9481.

STUDEBAKER Dictator sedan, '28 model. Brand new, only run few hund. miles. Must sacr. at over $500 disc. Terms $725 down. 542 S. Figueroa.

STUDE. Dictator sedan. Latest '27 series. Almost brand new. $210 dn. to 18 mos. New car guarantee. LOCKE-HILL MOTOR CO., 1239 S. Figueroa.

STUDEBAKER PRES. SEDAN. Appears original finish, like new, lots of extra equipment. $1283. Buxton, 1603 S. Figueroa.

STUDE. '25 coach. New lacquer, tires and upholst. like new. $450, tms or trade. Call CR. 2650.

STUDE. Special coach. Big 6 mtr., $150 dn. D. & D. Motors, 1032 S. Western.

STUDE. '27 coach, 6-cyl. Brand new car. Special coach. Big 6 mtr., $150 dn. D. & D. Motors, 1032 S. Western.

STUDE. '27 sedan, 7-pass. Mechanically perfect condition. Duco finish. Equity Distr., 1600 S. Fig. WE. 5455.

STUDE. 4-door sedan, late '28. Run very little; looks like new. Has new windwings, rear trunk and bumpers. A real buy. $175 down.
WILLEY KAR CO. 1225 S. Figueroa.

WILLYS '27 SEDAN. $395.
Easy Motors SALE, 422 W. 12.

WILLYS-Knight, 1926 sedan. Driven very little. Practically new car. Will trade and give terms.
WM. S. BUSH, INC.
2027 S. FIGUEROA.

AUTOMOBILES, ETC.—Miscellaneous

Coaches for Sale —40-E

STUDEBAKER coach, '27, cost $1980, driven 11,000 miles. Paint & tires recd. $750 cash. Morris, CA. 63154.

STUDE. standard 1925 coach, rebuilt & guaranteed. $135 dn. 4100 S. Vermont Ave.

LATE '25 model Nash coach, excellent cond. driven only by myself. See it at 2025 ROYAL ST.

1928 MODEL Essex coach. A real snap. $165 down. 5001 Pasadena ave.

Limousines for Sale —40-F

PIERCE-ARROW 33 inc. drive Limo. MUST BUY IN L. A., $950.
WM. S. BUSH, INC.
2027 S. FIGUEROA.

Trucks, Delivery Cars —40-L

REO '28 Flying Cloud Sedan, guaranteed, like new, $1575.
REO MOTORS SALE, 422 W. 12.

REO sedan, 1927; seats cut down, pair end fender wells. Cost $1000. Sell for $1200. 2117 WAVERLY DR.

REO '27 Flying Cloud Bronze, $1325.
REO MOTORS SALE, 422 W. 12.

REO '28 Wolverine Brome, $1100.
REO MOTORS SALE, 422 W. 12.

REO '27 Flying Cloud Sed. $1375.
REO MOTORS SALE, 422 W. 12.

REO '26 Flying Cloud Sed. $1075.
REO MOTORS SALE, 422 W. 12.

STEARNS-Knight brougham, late mod. A-1 shape. $900. Trs. Own. MU. 7639.

STUDEBAKER '27 standard 6-pass. sedan. Marvelous condition throughout; very little miles. This car has been in storage for some time & looks exactly like a new car. Sac. for quick sale. 3156 Wilshire Blvd. DR. 4001.

STUDEBAKER Regal Commander '28 sed., wire whls., etc. Brand new, having been driven 5 miles. Bal. easy extra. $975 dn. Lib. payments to suit. Frederick, 1528 W. 7th.

STUDEBAKER Commander sedan. Latest '29. Cannot be told from new. Has only a few hundred miles. $385 down, balance 18 mos. New car guar. GOLDEN BAR CO., 1225 S. FIGUEROA.

STUDEBAKER-NASH OR BUICK Late model, priced right. Guaranteed. Se-lomia, 629 WALL ST. TR. 9481.

STUDEBAKER Dictator sedan, '28 model. Brand new, only run few hund. miles. Must sacr. at over $500 disc. Terms $725 down. 542 S. Figueroa.

STUDE. Dictator sedan. Latest '27 series. Almost brand new. $210 dn. to 18 mos. New car guarantee. LOCKE-HILL MOTOR CO., 1239 S. Figueroa.

STUDEBAKER PRES. SEDAN. Appears original finish, like new, lots of extra equipment. $1283. Buxton, 1603 S. Figueroa.

STUDE. '25 coach. New lacquer, tires and upholst. like new. $450, tms or trade. Call CR. 2650.

STUDE. Special coach. Big 6 mtr., $150 dn. D. & D. Motors, 1032 S. Western.

STUDE. '27 coach, 6-cyl. Brand new car. Special coach. Big 6 mtr., $150 dn. D. & D. Motors, 1032 S. Western.

STUDE. '27 sedan, 7-pass. Mechanically perfect condition. Duco finish. Equity Distr., 1600 S. Fig. WE. 5455.

STUDE. 4-door sedan, late '28. Run very little; looks like new. Has new windwings, rear trunk and bumpers. A real buy. $175 down.
WILLEY KAR CO. 1225 S. Figueroa.

WILLYS '27 SEDAN. $395.
Easy Motors SALE, 422 W. 12.

WILLYS-Knight, 1926 sedan. Driven very little. Practically new car. Will trade and give terms.
WM. S. BUSH, INC.
2027 S. FIGUEROA.

AUTOMOBILES, ETC.—Automobiles Wanted —40-J

Cash For Your Car

Highest price paid. Free Appraisals.
Kelley Kar Co.
1225 S. FIGUEROA. (EST. 1916.)

TOP PRICES

FOR ALL MAKE CARS
HENRY S. PERREN
1220 SO. FIGUEROA. WE. 6632.

AUTOMOBILE WANTED—Buick road., '27, '28. Reas. Write R. Harper, King City, In L.A. Oct. 8.

All Night & Day Auto Mkt.

1227 SOUTH MAIN ST.

WANTED—Best car up to $300 cash will buy, positively no dealers. Per appointment call AT. 0951.

CHEV. OR FORD CLOSED CAR FROM PRIV. PARTY. WILL PAY CASH. NO DEALERS. TH. 3248.

WANT a late model 5-passenger sedan. Give electric player piano as 1st payment. MU. 4992.

WANT late model closed car to $375 cash or $475 trade. Bring Tues. Be only. 4808 Rosewood Ct.

PRIVATE party will pay cash for Chrysler 70 sedan. Phone GL. 7249.

WILL PAY BONUS for late-model sport roadster. BLAKEMAN, VA. 2233.

LIGHT car '24-'26, priv. pty. Cash. No dirs. Barth, 1047 W. 6th St. MU. 8777.

WANT equity in late model enclosed car. Private party. TU. 6367.

WANT best mechanically perf. 5-pass. car $400 will buy. $100 dn. NE. 1311.

PRIV. party will pay cash for late mod. closed car or cr. OR. 8462.

Automobile Tires —40-Q

USED TIRES, look like new.
4 31x600 Miller tires $10
1 33x600 Silvertown $12.50
1 31x5.25 Goodyear $7
1 29x300 Firestones $6
2120 W. Pico. RE. 2811.

CADILLAC, good used balloon tires & tubes in Cadillac sized cheap.
Great Western Tire Co.
2168 S. Ninth st. Trinity 8331.

LINCOLN, good used balloon tires and tubes in Lincoln sizes, cheap.
Great Western Tire Co.
2168 S. 9th st. Trinity 8331.

NEW TIRES, 30x6.00; 31x6.00, 32x6.00, 30x6.00.

Accessories, Parts & Equipment—40-S

PISTON RINGS (15,000) for sale. Phone HU. 1427 before 10 a.m.

Bodies, Beds, Seat-backs—40-V

FOR sale, truck body suitable for furniture, express or other delivery business. Excellent condition. Call Barker Bros. Garage, 529 Colyton st.

BUICK your used car to our lot. We will help you sell it & charge you nothing. Speedy's Service Station. 5031 S. PICO at Manhattan Pl.

WANTED—Coupe or roadster body for Buick std. 6, '25, '26 or '27 model. Ad 2024 W. Orange St., Compton, Cal.

4-Panneled body. Cheap for quick sale. Call morns. only. AT. 5258.

MOTORCYCLES—Used Bicycles —41

BOY'S bicycle in good cond. $7.50. 4811 Arlington. Open 10 to 4:00.

3 BICYCLES, 2 girls, 1 boy. Good cond. Afternoons only. 3808 W. 1 st.

TRACTORS—Farm Implements —42

1407 Farquhar Bean Thresher, 26-34 cyl. 36x56; 48 Holt Caterpillar tractor, A-1, $900. Terms. Exch. for horses, mules, cr. rl. estate. Wickersham & Dunn, Pomona. Call 84 Kings Rd., W. Hollywood. CR. 6121.

USED FORDSON WITH TRACKS. WORTH $650. PRICE $600. JACK WOOLDRIDGE, Co. 2119 N. Los Angeles st. MU. 9024.

FURNITURE—HOUSEHOLD GOODS, Sale, Exchange —39

SACRIFICE entire furnishings of my Hollywood home. Oriental, Chinese & domestic rugs, bric-a-brac, set, gorgeously carved Italian & Chinese chairs, 10-pc. wal. den suite, occasional chairs, mahog. desk, full & twin beds, bedrm. suites, duncan phyfe dining table, 9-pc. wal. dining suite, Louis XIV bedrm. suite, Occasional chairs, Span. liv. table, Bohn-Syphon refrigerator, 5-piece overstuffed suite, 9x12 rugs, lamps, blankets. No dealers. Get your own prices. 8341 S. MARIPOSA.

ELECTRIC furnishings of Hollywood res. by the pc. Chinese & domestic rugs, mohair liv. rm. set, 10 pc. wal. din. set, 4 beaut. bedrm. sets. Concord chairs, grandfather's clock, lamps, mirrors, odd pcs. Reas. Call Sun., Mon., Tues. Not 2nd hand dealer. 4814 HAZELTINE AVE.

WE ARE SELLING WESTERN DEPT. STORE STOCK OF FURNITURE, RUGS & LINOLEUMS AT COST. OPEN TO PUBLIC.
Allied Furniture, Inc.
957 S. Los Angeles st., cor. 10th.

PRIVATE sale, almost new electric washer, cheap. Singer machine. Electric vacuum cleaner, refrigerator, bed-stead, springs, mattress. 131 S. Beaudry st. Phone MU. 7376.

DANGLER gas range with Lorain, almost new; cost $75. Also 6-ft. oak 10-unit heavy brass finish Radiant heater, $10. 1522 W. PICO.

SOLID mahog. din. table, 6 chairs, dbl. brass bedstead, buffet, vac. cln., solid mahog. lib. chairs, vacuum cln. & attachments, 865 S. Highland ave.

DAY bed for sale, also three-quarter bed with mattress & springs. Stove & chair. Kitchen table. 591779.

LIKE new walnut dining set, round table, tapestry chairs, $350; tapestry bed davenport, $35. Phone ORegon 1-

REVERSES compel immediate sacrifice of high-class furniture and rugs. 3014 W. 9TH ST.

RUG, almost new Whittal Anglo-Persian, 9x12, cost $97.50, $47.50. 1017½ N. BONNIE BRAE. DUnkirk 1589.

SACRIFICE—Excellent quality rugs, ice box, bedrm. suites, etc. 3337 Descanso Dr., off Sunset Blvd. OL. 6324.

BLDG. coming down, everything must be sold at once, custom-made high-grade odd chairs, davenports & sets, 4015 Beverly Blvd cor. Irving.

LEAVING CITY. Sacrifice my beaut. furn. 6 rms. Liv., din., bedrm. sets, oriental rugs, linen, china, etc. 6341 S. CHAMPION PL. DU. 8775.

LEAVING city, sacrifice my complete 5 rms., high-grade furniture, sell by piece or lot. Call mornings only. 2037 S. New Hampshire, Apt. 201.

SPANISH FURNITURE

Beautiful living & dining rm. sets. 1117 S. Western Ave. RE. 8334.

GOING EAST. Sac. white range like new. Elec. wash. mach. Child's crib, hi ch., fine cond. 10630 Wellworth. Inf. Wilshire.

BUG, complete bed, $5, dresser $10, chest $5, dining table & 8 chairs $30, radio $15. 816 W. 47TH ST.

UPRIGHT bedrm. furn., new 13x 15, 9x10 velvet rugs, cheap. 727 S. Beacon.

PARLOR suite & lib. tbl., linus. quality, like new, cost $850. Sac. for cash. 722 S. Hartford, Apt. 204.

TWO large Chinese rugs. Must sell to close estate. Mr. Traese, California Trust Company, FAir. 2800.

6 RMS., nice furniture for sale. Flat for rent, reas. 1624½ Shatto, near 8th & Union. WA. 2

GOING E. cash, will sacrifice practically new furniture 359 No. Oakhurst Dr., Beverly Hills.

WICKER sofa upholstered in tapestry mohair, overstuffed chair used very little. Cheap. CR. 3680.

GAS ranges slightly damaged, bi-grade porcelain floor samples. Bargain. 1503 SANTA FE AVE.

GRAY bedroom suite, 4 pieces, $55. 100 lb. White Mountain porcelain refrig. $35. 811 S. Kenmore. WA. 9954.

LARGE white enamel gas range, 6-burner, almost new, cost $175, sac. $50. 966 ARAPAHOE.

WALNUT din. & twin bdrm. set, rugs. Perfect Action piano with bench, $90 cr. etc. 1430 W. 62nd pl. VO. 8048.

CHILD'S crib & mattress, also Chinese bird cage. Good as new. Reasonable. VO. 2351.

FURN. beaut. up-to-date 6-rm. bung. Sac. at once, all or by pc. Dealer, auc. don't call. 1639 W. Vernon, L.A.

JUDD WASHING MACHINE, $15. Slightly used, $180. Will sell $30. Also Simplex ironer, RO. 2217.

WILL sac. 3-pc. mohair liv. rm. set, $75; 2 style 8071-L N. Wilton.

ORIENTAL rugs, 2 Kermanshaws, 4x6 6, excel. cond. GA. 1175.

9x12 Anatolian orange-rose center, blue border rug, $700. GL. 8038.

GAS RANGE, WHITE, TRIM, GOOD CONDITION, $15. WH. 7185.

9x20 Oriental rug & Radiola 30. See at 732 S. Normandie. Apt. 505.

ANTIQUE melodeon, settee, chairs, etc. 6441 Moore Dr., Carthay Center.

ELECTRIC automatic cooker, vac. cleaner, blankets & linens. DU. 1748

3-PIECE walnut bedroom set, $110. 705 W. Washington Blvd. Call Mon.

FOR SALE, gas range, in good condition. WH. 5454.

3-PIECE mohair set. Other fur. slightly used. HO. 0940. 6550 Fountain.

3 COMPLETE rms. of furniture, stove. Reasonable. 5511 Denker. VE. 0669.

MOHAIR liv.-rm. suite, bdrm. suite, other pieces. No dealers. CR. 9264.

BIRDSEYE bdrm. suite, range, etc. 4015 Beverly Blvd cor. Irving.

DESK, table & chairs like new. $50. $120 dining room, set. $400. FA. 1567.

ORIENTAL rug, antique Belare, 7ft.x18. Rare bargain. 678 S. Ardmore.

MOHAIR liv.-rm. suite, bdrm. suite, other pieces. No dealers. CR. 9264.

GAS ranges, 100 to pick from, $8 up. Acme Store, WE. 2416 Main.

LOVELY 3-room & bath flat for sale, sacrifice. 1629 Argyle. HO. 5809.

GOING east, household furniture of 8 rms. cheap. 856 N. Curson. HE. 2918.

FURNITURE—HOUSEHOLD GOODS, Sale, Exchange —39

BARKER BROS.' BARGAIN BASEMENT

Good Used Furniture At Special Prices!

Used Dining Sets from $9.95 to $598
Used Pictures & Paintings from ..... 10c to $50
Used Overstuffed Davenports from ..... $14.75 to $150
Used Dining Tables from ..... $1.98 to $29.75
Used Bed Davenports from ..... $4.95 to $39.50
Used Overstuffed Chairs from ..... $7.50 to $75
Used Dressers from ..... $9.50 to $65
Used Wood Beds from $1 to $37.50
Used Brass Beds from $1.98 to $7.50
Used Davenport Tables from ..... $6.98 to $37.50
Used Chiffoniers from $7.50 to $29.75

New Furniture

New Two-Piece Overstuffed Suites as low as $54.50
New Overstuffed Chairs as low as $18.25
New Wood Beds as low as $8.95
New Occasional Chairs as low as $10.95

BARGAIN BASEMENT
BARKER BROS.
7TH ST., FLOWER & FIGUEROA.

O'BRIEN Furniture Factory Offering Entire Stock To The Public At Less Than Wholesale Prices

810 East 61st Street
BETWEEN AVALON & CENTRAL

TO-DAY SUN. 10 TO 5

Several very fine wal. bdrm. suites, din. sets, occasional chairs, Kell tables, desks, comb. din. tables, elegant liv. rm suite, oriental rugs, all sizes, all sized 9x12 rugs, Kimball piano, comb. billiard & pool tables for home, ranges, refrigs., etc. Be sure to call, you won't be disappointed. EUREKA WAREHOUSE, 2221 So. Hoover. RE. 5363.

A SACRIFICE

A very unusual solid mahogany bedroom set, complete in every detail, also beautiful dining room set, extension table, 8 chairs in tapestry. Buffet, console, etc., with 3 very fine oriental rugs. Must be seen to be appreciated.
W. W. SYLVESTER, Apt. 106
1193 So. New Hampshire st.

MUST SELL
COMPLETE FURNISHINGS
of modern Spanish hacienda, oriental rugs, period and modern furniture. A private sale for private buyers only. See your own prices. 1245 Doheny Drive.

BEAUT. wal. 10-pc. din. rm. set, divan 7 ft. 6 in., 2 lge. chairs, table & 2 ft., Circassian wal. bed, box spr. & matt., 5 ft. solid mahog. office table, 5 ft. wal. davenport table, chaise longue to be covered, rug 11 ft. small rug, chairs, lamps, etc. House open 10 to 5. Call 84 Kings Rd., W. Hollywood. CR. 6121.

$150 3-PC. walnut bedrm. set $95
$140 mah. Chesterfield davpt. $40
$95 mah. Pullman day bed, exc. cond. $45
$65 mahog. bookcase $22.50
$60 9x12 Beauvais rug $30
$60 Colonial chair to match $20
Mr. Western. Open eves. OL. 7878.

NEW 3-ROOM OUTFIT—$89—
New 2-pc. overstuffed set $48
New Simmons coil springs $3.95
New roll-edge mattresses $5.75
Beaut. new seamless 9x12 rugs $14
New 9-pc. wal. din. suite $45.00
HERBERT COHEN, 131 S. SPRING.

FURNISHINGS of fine Wilshire residence, oriental rugs, pictures, glassware, bedrm. & living rm. furniture, curtains & drapes. Beaut. lace bandeau curtains, 3 pairs, 12 ft. long, etc. Do not call 425 S. Irving Blvd. WH. 7634.

EXQUISITE furnishings of 9-rm. Wilshire home for sale, 14x21 Persian rug & smaller sizes, Anglo-Persian Wiltons, gorgeous liv.-rm. set, Cogswell & Gump chairs, console & fireplace mirrors, elec. wal. din. set, master bedrm. sets, 2 8-pc. twin sets, brie-a-brac, linens, retrig. Many odd pieces. 4 beaut. bedrm. sets. Concord chairs, grandfather's clock, lamps, mirrors, odd pcs. Reas. Call Sun., Mon., Tues. Not 2nd hand dealer. 4814 HAZELTINE AVE.

WE ARE SELLING WESTERN DEPT. STORE STOCK OF FURNITURE, RUGS & LINOLEUMS AT COST. OPEN TO PUBLIC.
Allied Furniture, Inc.
957 S. Los Angeles st., cor. 10th.

PRIVATE sale, almost new electric washer, cheap. Singer machine. Electric vacuum cleaner, refrigerator, bed-stead, springs, mattress. 131 S. Beaudry st. Phone MU. 7376.

DANGLER gas range with Lorain, almost new; cost $75. Also 6-ft. oak 10-unit heavy brass finish Radiant heater, $10. 1522 W. PICO.

SOLID mahog. din. table, 6 chairs, dbl. brass bedstead, buffet, vac. cln., solid mahog. lib. chairs, vacuum cln. & attachments, 865 S. Highland ave.

DAY bed for sale, also three-quarter bed with mattress & springs. Stove & chair. Kitchen table. 591779.

LIKE new walnut dining set, round table, tapestry chairs, $350; tapestry bed davenport, $35. Phone ORegon 1-

REVERSES compel immediate sacrifice of high-class furniture and rugs. 3014 W. 9TH ST.

RUG, almost new Whittal Anglo-Persian, 9x12, cost $97.50, $47.50. 1017½ N. BONNIE BRAE. DUnkirk 1589.

SACRIFICE—Excellent quality rugs, ice box, bedrm. suites, etc. 3337 Descanso Dr., off Sunset Blvd. OL. 6324.

BLDG. coming down, everything must be sold at once, custom-made high-grade odd chairs, davenports & sets, 4015 Beverly Blvd cor. Irving.

LEAVING CITY. Sacrifice my beaut. furn. 6 rms. Liv., din., bedrm. sets, oriental rugs, linen, china, etc. 6341 S. CHAMPION PL. DU. 8775.

LEAVING city, sacrifice my complete 5 rms., high-grade furniture, sell by piece or lot. Call mornings only. 2037 S. New Hampshire, Apt. 201.

SPANISH FURNITURE

Beautiful living & dining rm. sets. 1117 S. Western Ave. RE. 8334.

GOING EAST. Sac. white range like new. Elec. wash. mach. Child's crib, hi ch., fine cond. 10630 Wellworth. Inf. Wilshire.

BUG, complete bed, $5, dresser $10, chest $5, dining table & 8 chairs $30, radio $15. 816 W. 47TH ST.

UPRIGHT bedrm. furn., new 13x 15, 9x10 velvet rugs, cheap. 727 S. Beacon.

PARLOR suite & lib. tbl., linus. quality, like new, cost $850. Sac. for cash. 722 S. Hartford, Apt. 204.

TWO large Chinese rugs. Must sell to close estate. Mr. Traese, California Trust Company, FAir. 2800.

6 RMS., nice furniture for sale. Flat for rent, reas. 1624½ Shatto, near 8th & Union. WA. 2

GOING E. cash, will sacrifice practically new furniture 359 No. Oakhurst Dr., Beverly Hills.

WICKER sofa upholstered in tapestry mohair, overstuffed chair used very little. Cheap. CR. 3680.

GAS ranges slightly damaged, bi-grade porcelain floor samples. Bargain. 1503 SANTA FE AVE.

GRAY bedroom suite, 4 pieces, $55. 100 lb. White Mountain porcelain refrig. $35. 811 S. Kenmore. WA. 9954.

LARGE white enamel gas range, 6-burner, almost new, cost $175, sac. $50. 966 ARAPAHOE.

WALNUT din. & twin bdrm. set, rugs. Perfect Action piano with bench, $90 cr. etc. 1430 W. 62nd pl. VO. 8048.

CHILD'S crib & mattress, also Chinese bird cage. Good as new. Reasonable. VO. 2351.

FURN. beaut. up-to-date 6-rm. bung. Sac. at once, all or by pc. Dealer, auc. don't call. 1639 W. Vernon, L.A.

JUDD WASHING MACHINE, $15. Slightly used, $180. Will sell $30. Also Simplex ironer, RO. 2217.

WILL sac. 3-pc. mohair liv. rm. set, $75; 2 style 8071-L N. Wilton.

ORIENTAL rugs, 2 Kermanshaws, 4x6 6, excel. cond. GA. 1175.

9x12 Anatolian orange-rose center, blue border rug, $700. GL. 8038.

GAS RANGE, WHITE, TRIM, GOOD CONDITION, $15. WH. 7185.

9x20 Oriental rug & Radiola 30. See at 732 S. Normandie. Apt. 505.

ANTIQUE melodeon, settee, chairs, etc. 6441 Moore Dr., Carthay Center.

ELECTRIC automatic cooker, vac. cleaner, blankets & linens. DU. 1748

3-PIECE walnut bedroom set, $110. 705 W. Washington Blvd. Call Mon.

FOR SALE, gas range, in good condition. WH. 5454.

3-PIECE mohair set. Other fur. slightly used. HO. 0940. 6550 Fountain.

3 COMPLETE rms. of furniture, stove. Reasonable. 5511 Denker. VE. 0669.

MOHAIR liv.-rm. suite, bdrm. suite, other pieces. No dealers. CR. 9264.

BIRDSEYE bdrm. suite, range, etc. 4015 Beverly Blvd cor. Irving.

DESK, table & chairs like new. $50. $120 dining room, set. $400. FA. 1567.

ORIENTAL rug, antique Belare, 7ft.x18. Rare bargain. 678 S. Ardmore.

MOHAIR liv.-rm. suite, bdrm. suite, other pieces. No dealers. CR. 9264.

GAS ranges, 100 to pick from, $8 up. Acme Store, WE. 2416 Main.

LOVELY 3-room & bath flat for sale, sacrifice. 1629 Argyle. HO. 5809.

GOING east, household furniture of 8 rms. cheap. 856 N. Curson. HE. 2918.

FURNITURE—HOUSEHOLD GOODS, Sale, Exchange —39

U-CAN'T BEAT STAR FURNITURE CO.'s ROCK BOTTOM PRICES

Your Credit is Good

HIGH-OVEN GAS RANGE $22.00
5-PIECE BEDROOM SET 29.50
5-PIECE DINING SET 29.75
9x12 AXMINSTER RUG 19.75
PHONE ANgelus 3900

8 a.m. Open Eves. 10 p.m.
3567-73 Whittier Blvd.

FURNITURE for sale. Call Sunday at 9215½ W. 18TH ST., City.

TWO twin beds, solid walnut with box springs, $35. 263 Manzanita

ANTIQUE arm chairs, Special $35. 818 N. Central ave., Glendale.

FURN. fine 6 rms., must sac. by piece or all. Dealers call 1452 W. Vernon.

ANTIQUES bought & sold. Oliver's Period Furn., 223 S. Western.

BARGAIN, 3-pc. G'atf. set, $57; mohair, $81; at factory, 2309 Central ave.

GOOD Gibson refrigerator, cheap. 75-pound size. EM. 2877.

DEXTER electric washing machine. LIKE NEW. CALL OX. 7554.

FURN. of 3 rms., bdrm. & liv. rm., $10 mo. 7501-3-5 S. Central, morns. DE. 9059

GAS steam radiator, upright piano. Cheap. TU. 9346.

FURN. 9 rms., ovefld. Wilton rugs, sac. Dirs. & auct. don't call. DR. 3811.

Furniture at Auction —39-A

AUCTION

$25,000 stock of mfgrs. new overstuffed suites, lamps, gas & electric combination ranges and dining chrs. 150 fine 2 & 3-pc. overstuffed suites in mohair, silk, jacquard, tapestry and velour. 50 high-grade Cogswell chairs. 100 occasional chrs. 75 hotel l

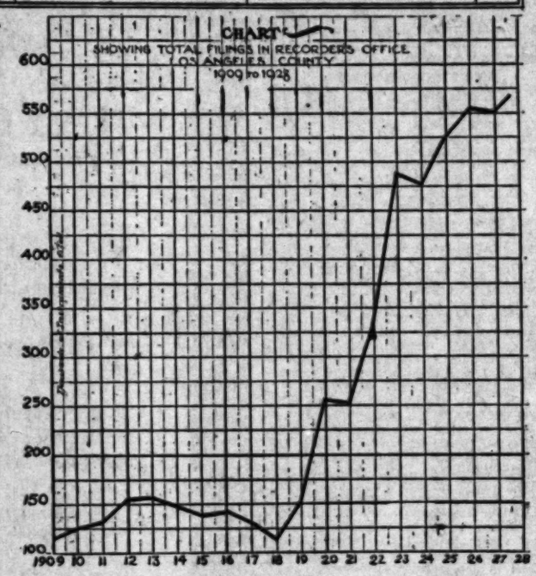
REAL ESTATE - INDUSTRY - DEVELOPMENT

Los Angeles Times

SUNDAY MORNING, SEPTEMBER 23, 1928.

Charts Reflect Realty Soundness Over Long Period





Realty Filings and Building and Loan Data Shown

The upper chart based on building and loan associations' investments in California real estate since 1900, and the lower chart indicating the trend of Los Angeles county recordings since 1908, show clearly the upward trend that has been evident since early years of the State and county's growth.

FACT AND COMMENT

FACT AND COMMENT traveled to the Southwest's three national parks last week with an eye peeled for engineering feats, bits of architecture whether by nature or man road projects and anything that savored of development.

In a background of unsurpassed scenic wonders, a singularly difficult water project was discovered nestling at the bottom of mile-deep Grand Canyon. Water is being lifted from Roaring Springs more than 3000 feet to the new lodge on the North Rim. That feat was accomplished in January when snow and ice imperiled the workers. At one point a vertical section of solid rock was scaled by man to place the stays for water pipe. Carl R. Gray, president of Union Pacific, was one of the first to inspect the project, at the risk of his life. To take materials to the site of operations at bottom of Grand Canyon, seventeen towers to hold a three-inch steel cable were necessary. They were placed, of necessity, in the most difficult positions conceivable.

At Zion National Park a tunnel one mile and a quarter is almost completed through solid rock at a cost of $2,000,000. It will be the route for the Zion-Mt. Carmel Highway, which will slash sixty miles off the route from Zion to Grand Canyon and eliminate some poor road. It is one of the most spectacular engineering feats in the world. At intervals throughout the tunnel, openings to vistas of great canyons are provided.

Rustic Architecture

For rustic architecture, the grandeur of Grand Canyon Lodge, million-dollar project of the Union Pacific on the North Rim, is perhaps unexcelled. Lodge and cabins are of exquisite design and planning, the work of a Los Angeles architect, Gilbert Stanley Underwood. Lodges at Zion, Bryce Canyon National Park, Cedar Breaks and Cedar City are also outstanding.

Roads are constantly being improved by Utah and Arizona. In the language of an auctioneer, the road improvements are "too numerous to mention."

Unjust Representation

Opposition to the present reapportionment program under Constitutional Amendment 28, which was approved in the 1926 election, was voiced last week by directors of the Los Angeles Realty Board.

In a resolution the directors ask support of the realty board

(Continued on Page 2, Column 3)

VALLEY TOPS REALTY GAINS

Southwest Section Second in General Upward Trend for Two Weeks

District	No. of Deeds	Value of T. D.	Value of Mtgs.	Rel.	Rec.
No. 6—Southwest Section	276	453,440.85	109,887.15	76	139
No. 3—Wilshire	205	677,590.64	185,800.00	45	83
No. 14—San Fernando	174	145,228.40	71,850.00	22	67
No. 4—Hollywood	138	1,201,998.29	284,105.00	64	53
No. 5—West Washington	83	342,017.71	185,677.44	51	61
No. 12—Los Angeles Harbor	75	121,025.63	49,488.35	21	20
No. 10—Highland Park	71	110,138.36	69,609.77	31	28
No. 15—Westgate-Sawtelle	70	124,919.47	23,205.00	11	20
No. 8—Elysian Park	65	136,126.17	16,940.00	24	40
No. 11—Boyle Heights	47	108,415.60	140,860.87	17	23
No. 9—Eagle Rock	39	93,045.44	47,100.00	24	25
No. 7—Vernon Industrial	36	123,202.28	35,050.00	20	28
No. 13—Venice-Playa del Rey	34	49,311.00	5,700.00	7	18
No. 2—Westlake Park	30	513,120.86	81,935.00	18	13
No. 1—Central Business	13	64,656.00	159,867.44	14	5

More than 2000 property transfers were made within the city limits during the two weeks' period of September 7th to September 21st, inclusive, with activity centering principally in the southwest, Wilshire, San Fernando Valley, and Hollywood districts, according to the regular weekly survey prepared by the Standard Mortgage Company and based on filings as published in the Los Angeles Daily Recorder.

The report covering the last week gives indication of the approaching fall activity. During the week just closed every district in the city, except two, showed marked increase in volume of activity and the losses in these two districts were of slight importance.

SAN FERNANDO VALLEY

The San Fernando Valley had the biggest increase in activity, as indicated by deeds filed, with a total of 174 transfers last week, as compared with ninety-seven during the week ending the 14th inst., a gain for the week just closed of seventy-seven. The Southwest section was second in point of increase, with a total for the last week of 276, an increase of seventy-one over the week preceding. The Wilshire district ranked third in gain with an increase of fifty-seven, and the Hollywood section showed an increase for the week of thirty.

In the Los Angeles Harbor district there was a gain of twenty-three; in the West Washington district a gain of fourteen; in the Westgate-Sawtelle section, a gain of twenty; in the Elysian Park district, a gain of seven; in the Boyle Heights district, an increase of eighteen; in the Vernon industrial district, a gain of three; in the Venice-Playa Del Rey district, a gain of eight; in the Westlake Park district, a gain of thirteen, and in the Central Business district, a gain of six.

HIGHLAND PARK LOSES

The Highland Park section showed a loss of eleven for the last week, as compared with the preceding week, and the Eagle Rock district a loss of four.

The marked increase in transfers throughout the city is regarded as marking the end of the dull summer season and the approach of greater increased activity for the fall and winter months.

In the realty financing market during the last week there was a corresponding upward tendency in activity with ten of the fifteen districts showing distinct gains in valuation of new financing.

Increased activity throughout the

(Continued on Page 2, Column 5)

PACIFIC TRADE STATUS STUDIED

Growing Power of Coast Told in Session

Numerous Executives Figure in Complete Analysis

Shipping Board Member Cites Commerce Gains

BY CHARLES C. COHAN

Statistics impressive and significant and achievements far-reaching and encouraging were presented with attention-compelling ability to the consideration of the Pacific Foreign Trade Council convention here during the week. But dominant was the spirit of energy which animates progress toward not only making the Pacific the chief center of the world's commerce, but also thereby bringing into accord great nations that through a new mutual understanding powerfully will influence the well-being of the world.

In this sixth annual meeting, the organization gave powerful evidence of its wide scope and prestige. The cultural side of foreign trade contact was emphasized and it was received with marked favor.

There was a well-balanced blending of theory and practice in talks coming from representatives of all branches of the foreign export trade, from bankers, educators, governmental officials, and speakers from far reaches of the world.

REPRESENTATIVE SPEAKERS

An Egyptian Pasha brought the information that though his country has been growing date palms for the past 10,000 years, it has remained for Southern California to advance the culture of date palms brought here from Egypt, Mesopotamia and other trans-Pacific regions.

A Supreme Court justice of British Columbia drew a vivid word picture of the historical background of the nations that rim the Pacific and from his words came a colorful vision of great international possibilities fostered by commerce, and the commercial attache of the Mexican Embassy told importantly of Mexican trade.

An American Consul traveled more than 8000 miles to tell of affairs in his part of South America.

A college professor urged a foreign trade laboratory for research indicating the definite trend of transoceanic business.

MERCHANT MARINE ANGLES

Not only was the glory that was of the American merchant marine forcibly brought to notice in interesting historical review and references, but there was detailed presentation of what has happened to it and why the American flag tops so comparatively few trade vessels that plow their way to foreign ports.

A speaker urged governmental subsidy, and a Secretary of Merchant Marine; and the higher cost of ship construction in this country as compared with various foreign nations was stressed.

But what was not tossed into the convention for official consideration was the vigorous plaint that has welled up from the heart of the American shipping endeavor through the years anent the solar-plexus wallop that the La Follette seamen's act is accused of having dealt to the American merchant marine.

GREAT RECORD

From the sowing here of the seed of foreign trade during the middle of the experimental nineties, to this day when the business through the Port of Los Angeles is contemplating the billion-dollars-a-year mark, there has been written a chapter of trade progress that occupies a foremost place in the history of commerce. It is both an incentive and an aid to our entire Pacific Coast foreign trade advance.

What the Pacific Coast has done in commerce expansion was graphically outlined by Capt. Samuel S. Sandberg, Los Angeles, member of the United States Shipping Board, who, in the course of a paper, gave the information that:

"Foreign trade on the Pacific Coast has had a remarkable growth, having increased from a total of less than 6,000,000 tons in 1921, to more than 16,000,000 tons in 1927, a gain of 178 per cent.

"In 1921 the foreign trade through Pacific Coast ports amounted to 7 per cent of the total water-borne commerce of the United States. This has increased to 16 per cent in 1927.

"In 1921 the import trade of over 1,000,000 tons has increased 107 per cent, to nearly 3,000,000 tons.

"The export trade shows an advance of 200 per cent, from over 4,000,000 tons in 1921 to over 13,000,000 tons in 1927."

When in 1921 five ports were handling nearly 92 per cent of the

(Continued on Page 3, Column 5)

September in Building Lead

Holding a lead of more than $250,000 over the corresponding period last year, city building permits for the twenty-one days of September have reached $6,882,436, according to the city building superintendent.

Outstanding in the week's permits was one for a height-limit bank building at the northeast corner of Hollywood Boulevard and Vine street, and another for a height-limit apartment-house at 450 Rossmore. The comparative tabulation follows:

	Permits	Valuation
Sept., 1928	1,862	$ 6,882,436
Sept., 1927	2,343	6,626,731
August, 1928	1,996	6,006,057
To date, 1928	24,770	75,705,000
To date, 1927	27,334	85,898,634

Second Highest Structure in County



Huge Apartment-House Costing $2,750,000

Rising 283 feet at its highest point, the apartment project shown above is rapidly nearing completion at Long Beach. It will rank as second only to the Los Angeles City Hall in height.

SKYSCRAPER RISES RAPIDLY

Completion of Long Beach Apartment Project Set for Thanksgiving Day

Rapid progress is being made on the construction of Villa Riviera, the $2,750,000 apartment-house at Ocean Boulevard and Alamitos avenue, Long Beach, and plans call for its completion by Thanksgiving Day.

With an elevation of fourteen stories on Ocean Boulevard and sixteen stories fronting the ocean, Villa Riviera will be exceeded in height in Southern California only by the Los Angeles City Hall. It is 283 feet from the ground to the dome.

The apartment is unique in that it is to be a co-operative institution in which each lease owner will be part owner of the building, the management of which will be in the hands of a board of governors chosen from leaders in Long Beach financial, commercial and industrial circles.

There will be 130 apartments and 364 rooms with ten apartments to a floor. A ballroom, an Italian roof garden, lounges and other recreational features will make the structure a community in itself.

Equipment includes high-speed elevators, vacuum type heating, dressing rooms for bathers, maids' quarters and a 100-car garage. John J. Hernan has been named manager of the building.

CITY HOTEL TRADED FOR DAIRY RANCH

Porterville Brothers Get Antlers in Los Angeles for 320 Acres

PORTERVILLE, Sept. 22. (Exclusive)—James H. and Michael D. Gilligan have traded their 320-acre dairy ranch, eleven miles west of Porterville, for the Hotel Antlers in Los Angeles, according to report. The Hotel Antlers is at Fourth and Hill in the southern city. Gilligan brothers will take over the establishment immediately.

Anderson, Gourley and Woodruff, new owners of the dairy ranch, plan extensive improvements and will add to the herd of cattle.

A. B. Johnson and Orin McCabe of Hollywood acted as brokers in the transaction. McCabe is a former Porterville resident.

SEPTEMBER BUILDING AT HIGH TOTAL

Westwood Hills Area Out in Front With Record for Three-Week Period

The three-week building permit record for the Westwood Hills area during September has established a new high record for all time, according to advice from the Janss Investment Company this week.

A total of $453,510 is reported for the period. Starting the 5th inst., with $128,270 and following with weekly totals of $176,290 and $148,950 for the 12th and 19th inst., the total for September to date is expected to swell to more than $550,000 before the month is out—exceeding by more than 20 per cent any previous high mark.

A check of permits for the past ninety days in Westwood Hills shows an average of nearly one residential permit for each working day during the period, not including permits for business and income structures.

Ground Broken for Three New Seaside Homes

Ground was broken during the week for three more residences for individual owners in Huntington Palisades, according to L. A. Hardie, sales manager of this division of the Santa Monica Land & Water Co.

"With several homes approximating a total construction cost of close to $150,000 now nearing the completion stage and another $50,000 represented by the homes for which ground was broken this past week, Huntington Palisades is enjoying an era of intense building activity," says Hardie. "The pertinent feature of this building interest is that the homes are being built for private by contractors or builders for resale."

CONTRACT AWARDED

HUNTINGTON PARK, Sept. 22. (Exclusive)—Reid & Alexander, local contractors, have been awarded the contract for the Allen & Rowland building, to be erected in the 300 block on South Pacific Boulevard. The building is to be a one-story structure with four small and one large store room. The building frontage will be 114 feet, and a depth of 140 feet.

WORK ON PACKING HOUSES SPEEDED

LINDSAY, Sept. 22. (Exclusive)—Work is being rushed on two packing-houses on the Santa Fe right of way, one for the Pepper Fruit Company at the Locke-street crossing and the other for Fred Krinard at the Hermosa-street crossing. The Pepper house will handle both citrus and green fruits. Its cost is estimated at $60,000. Addition of these two houses will make a total of seventeen packing-plants in the Lindsay district and will strengthen Lindsay's claim to being the largest single orange-shipping point in the world.

POINTS AND POINTERS—

PROFITS

In September, 1924, we sold to a client 100 feet on Vine street near Sunset Boulevard. Three years later we resold this property to another client. It produced for the original purchaser a profit of 84.5% on the entire purchase price; or approximately 28% per year.

Many conservative investments in well located vacant sites have resulted in very substantial profits, and with the great expansion now going on in Los Angeles, we believe the "turnover" will be satisfactory.

TRAFFIC CORNER

Price—$260,000.00

One of Glendale's finest business corners. A major traffic intersection. Nominally improved. Glendale's best real estate men predict this corner will sell for $450,000.000 in twenty-four months. $50,000 cash will handle. Will consider exchange for park.

See Mr. Norman

FLOWER STREET NEAR 7TH

Nonresident client has authorized us to sell his 50 feet of retail frontage at a sacrifice, and is willing to accept other good real estate in exchange for part payment. The lot has a big future, and is ready for immediate improvement.

See Mr. Doud

Charles G. Andrews Co.

REALTORS.
714-18 PACIFIC MUTUAL BUILDING.
MUtual 8181.

SIXTH NEAR SAN PEDRO

WE HAVE NONRESIDENT OWNER WITH 57 FEET ADJOINING THIS BUSY THOROUGHFARE, WANTS TO TURN IT INTO CASH IMMEDIATELY AND HAS GIVEN US A PRICE WAY BELOW MARKET VALUE. IF YOU CAN USE IT FOR YOUR BUSINESS OR IMPROVE IT FOR PERMANENT INCOME HERE IS A GENUINE BARGAIN. INFORMATION ONLY AT OUR OFFICE.

FLOWER ST. GROUND LEASE

BEST SMALL PIECE ON FLOWER BETWEEN SIXTH AND EIGHTH WHERE RETAIL BUSINESS IS MAKING A NEW SHOPPING DISTRICT. FLAT RENTAL ENTIRE TERM. REASONABLE BUILDING REQUIREMENTS. IMMEDIATE POSSESSION. LET US GIVE YOU THE FACTS AT YOUR OFFICE OR OURS.

CORNER IN WILSHIRE

IN THE HEART OF THE SHOPPING DISTRICT. FULLY IMPROVED. LEASED TO STRONG FINANCIAL TENANTS. SHOWS 7 PER CENT NET ON TOTAL PURCHASE PRICE. REQUIRES ABOUT $75,000 CASH TO HANDLE IT. INFORMATION AT OUR OFFICE.

HARBOR PROPERTY

A DOUBLE CORNER ON ANAHEIM ROAD. 150x200. WITH TRACKAGE. SHOULD DOUBLE IN VALUE OVER OUR PRICE IN TWO YEARS. OWNER MUST SACRIFICE. ABOUT $30,000 WILL HANDLE IT. DON'T OVERLOOK GREAT PROFITS TO BE MADE AT THE HARBOR.

PHONE TRinity 0131.

R. A. ROWAN & CO.

300 ROWAN BLDG., FIFTH AND SPRING.
REAL ESTATE—RENTALS—INSURANCE

POPULATION 1930 — LOS ANGELES — 1,500,000

We Should Like To Act As Your Real Estate Purchasing Agent.

Just at Present There Are Some Unusual Opportunities For Profit.

W. M. GARLAND & CO.

REALTORS.
W. M. GARLAND BUILDING,
SPRING STREET AT NINTH.
FAber 3440.

IDEAL BUSINESS PROPERTY INVESTMENTS

NEAR WILSHIRE BOULEVARD

Main Boulevard, street car line and on west side near Wilshire. Eight chain stores in this strategic location, leased up to 15 years hence. Three recent sales and leases show this 137 foot corner to be $200 per foot under the market. Price $500 per foot—one-half cash.

IMPORTANT INTERSECTION SACRIFICED ONLY $145,000

Large corner on two prominent boulevards improved with brick stores; income in excess of $12,000 per year. Owner will accept part cash and city property for his $75,000 equity.

LA BREA NEAR MELROSE

50 by 123 feet located on La Brea near Melrose ready for immediate improvement. Owner must raise cash at once and will sell for less than cost. Only $300 foot.

EXCHANGE $200,000 INCOME FOR VACANT

Our client wishes to exchange a very choice business property in principal block in prosperous city adjoining Los Angeles. Value $200,000 clear. Net income $16,500. Will take vacant business corner Wilshire or Hollywood district to equal amount or improved to $300,000.

W. I. HOLLINGSWORTH & CO.

Realtors

Hollingsworth Building — TRinity 9651
6th and Hill Sts.

Sacrifice—Sacrifice

4-Flat Bldg. Furnished

Price Only $37,500.

Income $5500 Per Year

Cash Required $10,000

Modern Building, consisting of splendidly Furnished flats, is located upon a Beautiful Corner in one of the Finest Close-in sections of the City.

Lot Appraisal	$25,000
Bldg. Appraisal	20,000
Furniture Cost	7,500
Total	$52,500

There is one Mortgage of $27,500 against the property, with approximately 2 years to run.

The Furniture Is Clear

Owner's circumstances demand Immediate Sacrifice at a considerable loss to present owner. Telephone Information Given.

See MR. GREINER Monday morning.

Hollywood Spanish Combination Home and Income

This Beautiful Spanish Home, located near Highland and Franklin Aves., is the Latest thing in Architecture, and the Highest Class of Construction, both Interior and Exterior, doing away the Appearance of the Old Style of Income property. Now rented and paying Good Income.

The Master Apt. has 7 Large Rooms; Living Room 14x22, Bedrooms 14x18, and everything in proportion, with Commodious Tile Bath and Stall Shower, and the other 3 smaller apts. are of the same High Class and Type. Space will not permit us to explain the Wonderful features of this place. Owner of Washington D.C. says to Sacrifice at $22,500. Mtg. of $12,500. Only $5000 cash and terms on balance, or small amount exchange.

See MR. LITTLE or MR. DUNKLEY

2-Story Brick Bus. Block With Wonderful Future

Located at Huntington Park on a Corner Lot 50x100 ft., 200 feet from 3 Banks, improved with a 2-story Brick Store and Office Bldg. 50x75. Partly leased and balance of offices on month to month rentals.

Price $45,000. Mortgage of $21,000 on a 10-year amortized loan.

For Sale or Exchange.

See MR. DUNKLEY or MR. LITTLE

ROBERT MARSH & CO., Inc.

REALTORS
200 Marsh-Strong Bldg. — TRinity 1131

THIS CLASSIFICATION CONTINUED ON PAGE 8, PART V-A.

BURBANK ADDS NEW SCHOOLS

Facilities for 2500 More Students Provided

Only 1 Cent Increase in City's Tax Levy

Enrollment Shows Decided Gain Over 1927

BURBANK, Sept. 22. (Exclusive) Facilities for 2500 more students, made possible by a recent bond issue of $763,000, which allowed the construction of a new junior high school, a new elementary school and additions to every school building in the city—all provided for by only a 1-cent increase in the school tax—that is the record of the Burbank Board of Education.

With a school levy of $1.82 this year, Burbank has gained adequate room to give its boys and girls educational advantages without crowding for the next three or four years, J. O. Bishop, president of the board, declared today.

CROWDING JUST STARTING

"Burbank was just beginning to feel the effects of cramped school quarters. Judging by the increased enrollment during the past six years, I am confident that we will have facilities to care for the city's students for at least four years to come."

Presenting one phase of the city's advancement, the figures of the first week's enrollment in the public schools here show that 484 more pupils than last year's opening week registered for the 1928-29 term.

There are 3389 enrolled here this year, as compared with 2935 who registered at the end of the first month of school last year.

The personnel of the school board includes Bishop, the president, a banker; Duncan Forsyth, a well-known contractor and business man; Dr. Edward Butterfield, a physician; Ray Sence and W. P. Codiman, both business men.

TO BE OPEN SOON

All of the additions to the present school plants here will be ready for occupancy shortly after the first of next month, while the new buildings will open the first of next semester.

The new school buildings are modeled after the prevailing Spanish design and will include a large auditorium in each of the two institutions.

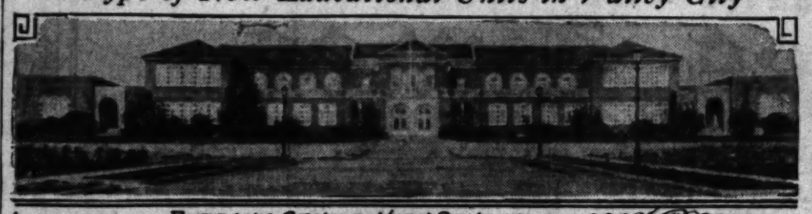
The eighth elementary school building, now under construction, is located in the northwest section of the city, and the new junior high school is in the center of the valley section of Burbank.

Frank A. Henderson, the new superintendent of schools, who took office July 1, is reported to be collaborating with the school board in the program of conservative administration and has already made a number of constructive suggestions for the betterment of the system.

With the completion of the new school buildings, Burbank will have one junior high school with 500 students enrolled, two junior high schools with 632 pupils and eight elementary schools, whose total enrollment amounts to 2048 pupils.

This year 137 instructors have been elected to teach in the various schools here.

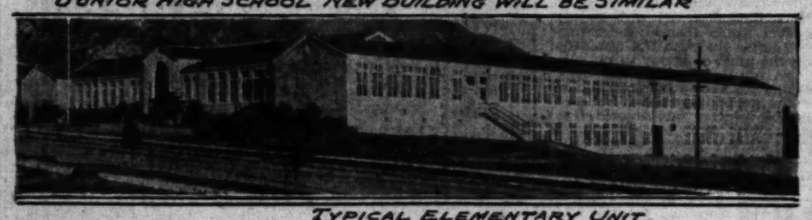
Type of New Educational Units in Valley City



BURBANK SENIOR HIGH SCHOOL



JUNIOR HIGH SCHOOL NEW BUILDING WILL BE SIMILAR



TYPICAL ELEMENTARY UNIT

FILINGS AND LOANS GAIN

(Continued from First Page)

are ahead. The filings for each calander year follow:

1909	114,778
1910	124,828
1911	131,019
1912	153,695
1913	155,188
1914	147,183
1915	139,471
1916	142,291
1917	130,262
1918	112,848
1919	151,345
1920	255,367
1921	252,186
1922	334,904
1923	486,719
1934	476,804
1925	523,973
1926	553,785
1927	555,228
1928 (first eight months)	379,736

BUILDING AND LOAN

California building and loan associations made 31,906 real estate loans, principally on residential property, during the fiscal year closed June 30th, last, according to the annual report just submitted to Gov. Young by George S. Walker, State Building and Loan Commissioner. The average amount of loan is $2393.

Of this number 10,465 represent loans for building purposes most of which are repayable on the regular monthly payment plan in general use. This brings the total number of building loans from 1924 to date to 118,084.

During the last year 7407, loans were granted for improving old buildings. Associations have always shown an interest in aiding the home-owners to finance improvements. The percentage of building loans to real estate loans was 32.79 and the percentage of loans repaid during the year was 21.93.

COMPARISONS DRAWN

On Page 1 interesting comparisons can be made by reference to the chart. The number of real estate loans has doubled since 1920, while the number of building loans has more than doubled in the last eight years. In the same period the number of borrowers has increased from approximately 25,000 to more than 92,000, or 270 per cent, attesting to the widening sphere of influence of the building and loan movement in the loaning field. It is noteworthy that 25 per cent of the building and loan assets of the State are in the thirty-four Los Angeles associations and it is fair to assume that the same proportion of the business represented by the chart is done by local institutions.

Combined resources of California associations as of June 30, last, totaled $337,706,757, or a gain of $74,285,243, in the preceding twelve months, the greatest increase of any yearly period. This tremendous influx of new money has, in the main, been absorbed in the regular channels of business. The percentage of new loans to loans in force—over 47 per cent—is convincing proof of the increase in popularity of the monthly repayment loan plan for the man who owns and occupies his home.

FACT AND COMMENT

(Continued from First Page)

In disapproving the enforcement of Amendment 28 which will be submitted in a referendum on the November ballot.

That Los Angeles county, with a population of approximately 2,300,000 or 40 per cent of the State, should have only the same representation as Butte county, for example, is obviously unjust. Marion county has only 45,000 people, and Del Norte and Siskiyou counties have a joint population of only 22,000. Under the new amendment, those counties would be equal in representation to Los Angeles county.

Realty Governors

A proposal has been advanced for the creation of a board of governors for the State Real Estate Department which would pass on matters of policy in connection with real estate business under State regulation.

Inasmuch as control now rests with one individual, the State Real Estate Commissioner, the plan seems to have merit in that it would give brokers themselves some representation in the direction of the affairs of 58,000 California realty dealers. For one man to oversee 58,000 realty operators in one State rivals the troubles of the "Old Woman Who Lived in a Shoe." To give the "old woman's" children a say in the management of the household, would have been folly. But when seasoned brokers who know their game thoroughly are given a voice in the policy of regulating a great profession, it would seem a wise move.

Eleven States now have such boards of governors. They oversee enforcement of real estate acts of the kind California adopted ten years ago, and which was copied by other States. There are six times as many persons engaged in the real estate business in California than before the World War. The income of the State Real Estate Department is $200,000 per year, making it one of the largest of the self-supporting branches of government. If proposed legislation is passed by the State Legislature, the income will be increased to $400,000 per year.

Southern California will find special interest in the proposal for a board of governors inasmuch as two-thirds of the 58,000 brokers in this State are in the southern territory.

FOUR DEALS ANNOUNCED BY CONCERN

Two Leases and Same Number of Sales Closed During Week

Increased business necessitating removal to larger quarters the entry of a British firm into Southern California markets and the investment possibilities of Los Angeles business property were the basic reasons governing the conclusion of two business property leases and a similar number of sales through the W. Ross Campbell Company, business property brokers, according to O. S. Lair, secretary-treasurer of the firm.

At a figure reported as $20,000, the Atlas Brass Foundry purchased the property at 1911 Santa Fe avenue which has a frontage of forty feet and a depth of 140 feet. The new owners will erect an iron-factory building on the property immediately, and when this is completed their production space will be increased 33 1-3 per cent, according to executives of the firm.

The one-story brick building located at 379 Hewitt street was leased to the Pioneer Paper and Printing Company for twelve years at approximately $24,000. The building, which was recently completed, contains a total of 4800 square feet of floor space. The lessees have occupied their new quarters.

Entering the Southern California market from England, the Electrolux Company, Inc., marketers and manufacturers of vacuum cleaners, leased office space which will serve as the firm's headquarters in this section in the Chester A. Williams Building. Two thousand feet of space on the fourth floor are affected by the lease which was drawn for a term of three years at a total rental approximating $13,000.

As an investment Edna and Ethel Lem purchased the property at 116 East Twenty-third street. The property has a frontage of forty feet and a depth of 134. The price was said to be in excess of $11,000. The property is unimproved and no improvements will be made by the new owners.

VALLEY LEADS REALTY GAINS

(Continued from First Page)

city as a whole is reflected in the fact that there were 1356 deeds recorded last week, as against 1024 during the previous, week a gain of 332. Mortgage and trust-deed filings for the week totaled 1156 with a valuation of $5,742,377.86, as compared with 948 such instruments, valued at $5,160,996.28, during the previous week. Releases of mortgage last week numbered 654, and there were 639 trust deeds reconveyed.

BUILDING LEASED

VISALIA, Sept. 22. (Exclusive)—Completion of negotiations by J. T. Morgan, owner of Morgan's Market here, for purchase of the Irma B. Cole Building on East Main street for about $20,000, has been announced by Everett C. Moran, a son and partner in the establishment. This sale was made through the Edwards Realty Company of this city and was at the rate of more than $1000 a front foot.

Two Business Holdings Sold

Sales of the northeast corner of Twelfth and Main streets, improved with six brick stores, and of a three-story brick store and loft building at 328 South Los Angeles street is reported this week by W. J. Kelly, local broker.

William M. Levyn purchased both properties from Gus H. Bauer and will hold them as an investment. Kelly represented both parties.

CREAMERY OFFICE OPENED

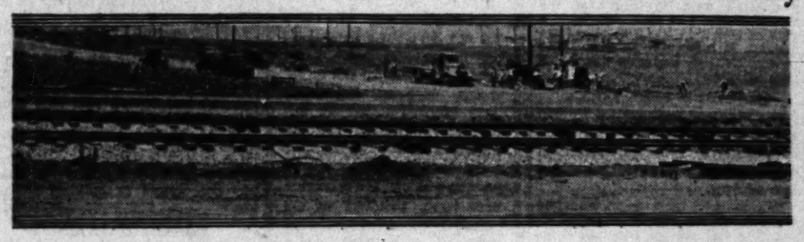
ONTARIO, Sept. 22. (Exclusive) Crescent Creamery division of the California Dairies, Inc., has established offices in Ontario from which point it will serve the west end of San Bernardino county. Mrs. E. L. Maners will be in charge of field operations.

Oil Company Moving Office

The Miley Oil Company is moving its headquarters to the Subway Terminal Building about October 1, according to the announcement issued by Louis T. Clark, manager of that building. Its enlarged quarters, the need of which necessitated the move, are to include the Olive-street wing on the seventh floor.

MAJOR INTERSECTION DEVELOPED

Santa Monica Grade Cut to Provide Direct Artery



Work Costing $40,000

ONE of the most important major intersections in west Los Angeles, in the opinion of realty experts, is being developed with lowering of the car-track grade along Santa Monica Boulevard at Westwood Boulevard in Westwood Hills. Work on the improvement, which is now under way, is costing $40,000 and involves the lowering and reballasting about 3000 feet of track on both sides of the Westwood Boulevard intersection.

Westwood Boulevard, under the new plan, will become a direct through north and south artery from Pico Boulevard on the south to the site of the new University of California campus north of Wilshire Boulevard. In addition Westwood Boulevard will intersect the new University Business Village now being developed.

FIFTY-TWO HERE FOR EACH STORE

All Retail Establishments Included in Survey

Large Shopping Areas Have Bearing on Districts

Caution Urged by Eberle in Going Into Business

The weighted average ratio of persons per retail store or outlet for about fifty communities in Southern California is fifty-two persons per store; the most common items, or model averages, range between forty-five and fifty, while the median is fifty. This ratio includes practically all classes of retail stores, the persons per outlet for any particular class of stores being much higher than the average.

Those facts are contained in a report just issued by the Eberle Economic Service on the retail-store situation, which points out that the figures should be used as a guide and not as an absolute basis.

"Fifty separate persons under ordinary circumstances may not support a separate store," the report states, "but every fifty persons in a community, which is large and representative enough, can support one outlet within a group of stores, allowance being made, of course, for unprofitable outlets."

FIFTY COMMUNITIES

The Eberle analysis of its data on the fifty communities of Southern California follows: Altadena shows ninety-two persons per store, or almost twice the average, this condition existing because most of the residents there trade in Pasadena. Hawthorne, including Lennox, shows a ratio of ninety-eight, and in this case most of the trading is done in Inglewood, which has a ratio of forty-five. Maywood and Southgate with ratios of 130 and 109, respectively, and Walnut Park with a ratio of 103, have inadequate shopping centers, and most of the trading by the residents is done in Huntington Park with a ratio of forty-three, despite the latter's proximity to the large shopping center of Los Angeles. Bell may also attract shoppers from Maywood.

The low ratio of twenty-seven for Newport-Balboa is due to the many beach resorters who frequent this area and who are not included in the permanent population. The same condition exists at Venice, with a ratio of thirty-one. Van Nuys and San Fernando have low ratios because the dense rural population tributary to these centers has not been included. In the case of San Fernando, when the rural population in the vicinity is included, the ratio is increased from thirty-three to forty-six.

"Size of the city does not make any particular difference in the ratio," says the report. "Likewise, data for forty cities in the neighborhood of Chicago show the same condition. It is the location of a particular community in proximity to a large shopping center, or a highly competitive suburban shopping district, which is one of the most disturbing factors of the ratio.

CONSISTENT RATIOS

"The data submitted show fairly consistent ratios and differentials which make such information highly valuable when contemplating new retail-store districts or outlets, and also when considering the readjustment of established districts. These ratios can be used by the subdividers and the city planner and by the prospective retailer. They can and should be used by the banks and mortgage companies in financing the subdivision of lots, or the erection of buildings, or extending credit in other ways. Not only should, in some of these cases, there be applied population ratios of a static nature, but also data measuring the dynamic aspects of the districts. The wholesaler and fixture merchant, likewise, can apply these ratios and data to avoid taking undue risks and thus reduce losses."

A few chain stores and department stores proceed along scientific lines when making extensions, but in a great number of cases stores are located after the most cursory investigation and in a most haphazard manner, according to the Eberle report. Before deciding on a store location the prospective retailer should consider the character of the population, whether it is largely permanent or transient, distance from large and small shopping centers, motives and trading habits of the population, existing relations between merchandise and services offered to the various classes of buyers, the report adds.

Dedication of Phoenix Phone Building Held

PHOENIX, Sept. 22. (Exclusive)—Noon luncheons and receptions to the larger of the city's clubs were a section of a program of dedication of the $200,000 addition to the Arizona headquarters building of the Mountain States Telephone and Telegraph Company. It was stated that the corporation now has a Phoenix investment of $2,500,000.

This week a $70,000 addition to the Y.W.C.A. group on West Monroe, with inclusion of a large dormitory, already filled, was occupied.

A new warehouse, 102 x 142, has been contracted to the Eagan Construction Company by the Central Arizona Light and Power Company, on a bid of $84,806. The location is at South Third avenue and Buchanan street, close to the company's main plant.

5½ and 6% Money

Immediately available for residence, business and income properties in Los Angeles, Pasadena, So. Pasadena, Alhambra, San Marino, Glendale, Beverly Hills, Brentwood, Santa Monica and Long Beach. Inquiries solicited.

Courtesy to Brokers

WINTER INVESTMENT COMPANY

1109-10 Van Nuys Bldg., 210 W. 7th St.

Phone TRinity 3071

Correspondent

New York Life Insurance Co.

PACEMAKERS

In the field of construction!

MAYO has succeeded in setting a new tempo in the field of construction. Mayo-built structures have established a new standard of beauty . . . as well as utility.

• • • • •

WHEN the beautiful can be so soundly and scientifically correct . . . so perfectly keyed to its immediate and future uses . . . .

• • • • •

THEN why not have beauty?

• • • • •

LET Mayo build that building for you and know that it will be as attractive and appealing as is consistent with highest income return.

Complete building service. A certified Architect prepares all plans on buildings we construct.

Luther T. Mayo, Inc.

Engineering—Financing—Building

829 BLACK Bldg.—MUtual 8367

HILL ST. AT 4TH

THERE IS NO SECRET TO GETTING RICH

All that is necessary is that you purchase a piece of high-class, well located business or residental income property in a growing community and wait for results.

Be independent. Build a duplex in a highly restricted district. Save rent and have an income at the same time.

We are offering at pre-opening prices elegantly located, highly improved duplex lots in Beverly Boulevard Square, just west of Fairfax avenue.

It will pay you to communicate with us at once.

Harrison Lewis Company, Inc.

Representing R. A. Dallugge, Owner

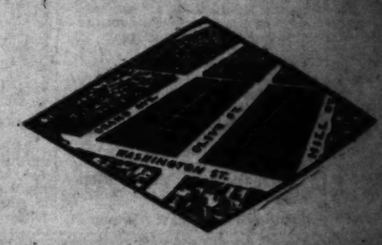
Main Office 900 North Canon Drive, Beverly Hills OXford 8307

Tract Office Beverly Blvd. at Harper OLympia 6905

SUBDIVISION OPPORTUNITY

Unforeseen circumstances compel disposing of 4000 acres Arizona land at $1.50 per acre. Railway through property. Local investors have purchased adjoining 1500 acres at $200 to $250 per 10-acre tract without advertising or expert sales organization effort. This 4000 acres, if sold on same basis, would net subdivider approximately $50,000 after paying subdivider's commission. Subdivision plans, official survey maps, photographs, salesmen's selling outfits, printed forms and quantity of attractive printed folders, along with charter and transfer of shares issued by incorporated company owning property, all thrown in as a bonus, making it a complete ready-to-go proposition for the man or syndicate that can pay $1.50 per acre down within next few days. Balance of payments extended over period sufficient for live subdivider to meet further payments from sales, providing the wholesale purchaser does not want to hold the 4000 acres intact for investment. For appointment, address Owner, G, Box 886, Times Branch.

Selling the Old Circus Ground for Business Structures!



PRAGER PARK

Here's the most remarkable opportunity to secure property in the downtown business section at original subdividers' prices! Frontage on 4 important business arteries—Washington, Hill, Olive and Grand—means concentrated business activity here.

Washington Street—condemned to a width of 100 feet—is the south boundary of Prager Park. Olive Street—recently ordered opened from Pico south—bisects the property. And it is bounded east and west by Hill Street and Grand Avenue, respectively.

Ideally located for business blocks, office, loft, apartment or hotel buildings. The city has grown around Prager Park and this investment opportunity is unparalleled in Los Angeles today.

EASY TERMS

with 6% money make the offering still more attractive. Prager Park is in the insurance loan area—and liberal financing for building purposes will be arranged through this company.

Let us show you the profit-making opportunities in this property.

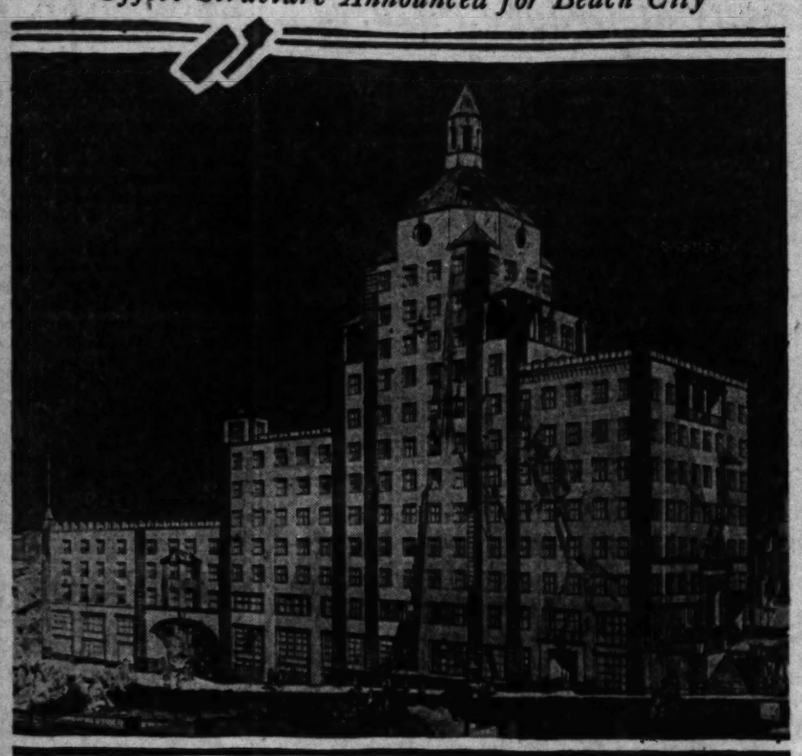
Attractive Proposition to Brokers

Burns-Joiner Company

Realtors

Offices: Hill and Washington
1023 Guaranty Bldg., Hollywood

Office Structure Announced for Beach City



New Building to Rise at Once
Scheduled for immediate construction, the office building shown above will rise at Ocean Boulevard and Pine avenue, Long Beach.

TITLE COVERAGE BETTERED

Insurance Companies to Invest Heavily Here as Result, California Executive Finds

Southern California title insurance companies, during the last two years, have made great advances in the type of title evidence which they provide, and in the coverage afforded by their title insurance policies, with the result that the great eastern life insurance companies are each year diverting increasingly large sums into Southern California for investment in mortgages, according to L. R. Lackey, vice-president and director of the Security Title Insurance and Guarantee Company.

Lackey has just returned from an extensive eastern tour, during which he visited the principal cities and consulted with executives of life insurance companies.

Until recent years, Lackey said, the eastern life insurance companies were somewhat reluctant to invest in Southern California mortgages on account of the type of title evidence provided by the title companies, and because of the incomplete coverage afforded by the title insurance policies. This condition has been so thoroughly rectified that California now leads all other sections of the country in the adequacy of title service. As a result, executives of the big life insurance companies have indicated their intention of increasing their investments in Southern California mortgages, Lackey stated.

"During the coming year," Mr. Lackey said, "it is safe to predict that the investments of the eastern life insurance companies in our mortgages will exceed those of any previous year by many millions of dollars. I found, during my eastern trip, that more companies than ever before have established loan representatives here, and others are contemplating entering this field next year. The result of this is that enormous quantities of money are made available to the realty owners of Southern California at exceedingly advantageous interest rates, ranging from 5 to 6 per cent.

FERGUSON TO HEAD LUNCHEON PLANNERS

Harold G. Ferguson, vice-president of the Los Angeles Realty Board, will head a committee to have charge of the regular semi-monthly luncheon meetings of the Los Angeles Realty Board during the fall and winter months. Serving with Ferguson will be Bernard Rosenthal, member of the board's directorate. Programs for the meetings will arranged by the committee.

GLENDALE BROKER IN NEW QUARTERS



R. N. Greenlaw

R. N. Greenlaw, for the last eight years a member of the Glendale Realty Company, has established his own company, known as the Greenlaw Realty Company, and opened offices on South Brand Boulvard.

Completion of the Hyperion-Glendale bridge will result in stimulated business in all branches of real estate in "the fastest growing city," according to Greenlaw.

ESTATOR! FINE NAME, EH WOT!

Britons Tag Realtors in Language All Their Own

"Realtors" are an unknown quantity in England, according to C. W. Grant, director of the Los Angeles Realty Board, who is enjoying a three months' tour of Europe.

In a letter received by Tom Ingersoll from Grant last week, he tells of experiencing considerable difficulty in explaining to the custom and passport officers at Dover just what his occupation was when he stated that he was a "realtor." On discovering that his business corresponded to that of an "estator" in England, and that he was not only from California but from Los Angeles, he was bombarded with questions about conditions here.

Brokers Guests at Runnymede

Runnymede brokers were entertained at a dinner given by D. H. Riker, president of the Runnymede Company, at El Caballero Country Club on Friday evening. El Caballero club was originally built by Gen. Otis for his country estate and later occupied by Edgar Rice Burroughs.

There are now more than 100 brokers handling Runnymede and they are located in every section of Los Angeles and its environs. A new group of buildings for housing the rapidly growing flocks, now numbering approximately 140,000 laying hens, is under way on the north side of Blythe street, representing the first construction on this side of that street, and work is nearing completion on the big addition to the egg grading and packing warehouse.

City Donates Plunge Funds

North Hollywood is to have a swimming pool 50x175 feet and bathhouse ready for next summer's business. This was made possible by the City Playground Commission last week appropriating another $10,000 for the project. The July 1 playground budget carried an item of $20,000 for the plunge, but this was not sufficient to complete the project in the way of a bathhouse. The playground commission transferred the needed $10,000 from another fund, assuring the building of the project.

The plunge will be located in the heart of the Studio City area. The bath-house will carry out the Spanish architecture motif which will predominate in all buildings in the park section.

MARKET PURCHASED

HUNTINGTON PARK, Sept. 22. (Exclusive)—The California Market in the Masonic Temple has been sold by G. J. Woodward to Berk Brothers, who are the owners of three other stores in Los Angeles county. They expect to remove their main office to this city.

BOND FEES OF BROKERS AGAIN CUT

Second Reduction in Last Two Years Obtained by Real Estate Men

For the second time in two years the legislative council of the California Real Estate Association has obtained from the Towner Rating Bureau of New York a substantial reduction in the premium for the $2000 real estate brokers' bond required by the California Real Estate License Act.

The first cut two year ago brought the fee from $20 to $15. The new ruling requires but a $10 fee from brokers.

"This is a very material reduction and is given to California real estate brokers because of their improved experience," wrote R. H. Towner in a letter announcing the new rate.

PACIFIC TRADE STATUS STUDIED

(Continued from First Page)

Pacific Coast's entire foreign trade, Los Angeles was fourth in the list in trade volume, so the captain told it. "In 1921 these ports handled 99 per cent of the import tonnage and 90 per cent of the export cargoes."

The same five ports topped the Pacific Coast in trade volume in 1927 and with Los Angeles in first place followed by San Francisco, Portland, Seattle and Tacoma in the order named, he pointed out, and the further gratifying information that the total 1927 tonnage through these ports was greater by 151 per cent than six years previously.

In every way and from every angle there is conclusive evidence that in scientific and practical procedure, adaptive celerity and inventive genius, accomplishment and outlook, the Pacific Coast is becoming more effectually "foreign-trade minded."

Nine Receive Diplomas for Appraisal Work

The members of the appraisal class of the Hollywood branch, Los Angeles Realty Board, were presented diplomas at the regular mid-week luncheon by Dean Campbell, professor of accounting of the University of Southern California.

Those receiving diplomas were George W. Zent, Ayers J. DuBois, Bernard J. Wall, Dan E. Lane, Arthur Darling, H. P. Dyer, C. W. Griffin, James Turnbull and Frank Miles. The entire class has voted to continue the appraisal study.

Broker Hurt in Car Crash

Leo A. White, broker of the Southwest region and chairman of publicity committee, Southwest branch—Los Angeles Realty Board—was injured in an automobile accident near San Bernardino last Sunday, while returning from Big Bear Lake.

Mr. White's wife, who was returning with him, was also injured. They were removed to a hospital at San Bernardino and returned to Los Angeles Monday evening.

Preliminary plans have been adopted by the Board of Education for a $350,000 new building to be erected at the Audubon Junior High School site.

CLUBHOUSE AT NORCO PROJECTED

Golf Structure Designed for Tract Project in Riverside Vicinity

Rex B. Clark, head of the Lake Norconian project near Riverside, has authorized the construction of a $100,000 clubhouse for the golf course at Norco. This will be in addition to the resort hotel and other buildings.

Bud Dwyer, golfing head of the D. J. Dwyer Company, was commissioned to design a clubhouse from the viewpoint of a practical golfer after making a study of what had been accomplished elsewhere in buildings of the type. Architecturally, both inside and out, the Norconian structure will follow lines typical of early California. The roof will be of varying contours of hand-made massive mission tiles. A Spanish tower will house the entrance and reception hall. There will be beamed ceilings, hand-decorated in bright Spanish colors. Everything is designed with an eye to convenience. A hallway to the left of the reception-room leads to the women's locker-room. To the right is a beautiful arcade, which leads to the grill, lounge room and men's lockers. The clubhouse will be a nonmembership proposition.

GRADE CROSSING PLAN HASTENED

City Takes Action Toward Separation Project

Ninth and Tenth Streets to be Made Wide Arteries

Heavy Traffic Expected to Follow Improvements

Looking forward to increased traffic along Ninth street when the Tenth-street opening and widening project is completed, the City Council has taken definite action toward the separation of grades of the Southern Pacific and Union Pacific tracks at Lemon street.

Tenth street is to be opened and widened from the western section of the city to San Pedro street, where it will connect with Ninth street, which, in turn, will be widened and improved to the east city limits.

The construction of a 100-foot through traffic artery through the city will invite additional through traffic, which necessitates the grade separation. Lemon street is between Alameda street and the new Ninth-street bridge.

COST TO BE SPLIT

Under agreement, the city will pay 20 per cent and the railroad 80 per cent of the cost of separation. The City Attorney is now drawing up the contract.

Difficulty in serving complaints on Tenth-street property owners living outside of the State has caused a short delay in the setting of the condemnation suit for trial, but this work is practically completed and the court work should be under way within a short time.

The condemnation suit was under the direction of Robert Stahl, deputy City Attorney, but due to his resignation to enter the employ of a bonding house the work was assigned to Deputy City Attorney Don Keith.

The Tenth-street project is included in the Major Traffic Street Plan, as sponsored by the Traffic Commission. It is of particular importance, as it is the only project now under way which calls for the widening of a 100-foot street all the way through the central business district.

HEAVY TRAFFIC DUE

Consequently, it is stated, Tenth street may be expected to carry a heavy traffic load, acting as a distributor street for the center of the retail and office district. This will have the effect of increasing property values, experts say, within the territory which it serves. The directly benefited district should run several blocks to each side for the street's entire length, and general advantages will extend over practically the entire city.

SOUTHWEST SALES HIGH IN AUGUST

Deals Totaling More Than $500,000 Reported in Month by Realty Branch

More than $500,000 in realty transactions was reported during August by twenty-six members of the Los Angeles Realty Board, southwest branch, according to an announcement made by A. P. Schuler, chairman of the multiple listing committee. This was a gratifying increase in sales as compared to July, he said. Of the total, he said, $170,296 represented co-operative sales made by others than the listing offices, or 73 per cent.

Forty-one members, he said, participated in the commissions as either the selling offices or the listing offices.

REALTY TAX INVENTORIES RESTRICTED

Periodic Form Taboo Says Federal Appeal Board in Recent Opinion

Individuals or a firm engaged in the business of real estate may not use the periodic inventory in reporting income for Federal tax purposes, according to an opinion handed down by the Board of Tax Appeals in a case brought by the Atlantic Coast Realty Company, a report of which has been received from the National Association of Real Estate Boards by Frank H. Brooks, president of the Los Angeles Realty Board.

The decision supports a present general practice of the Bureau of Internal Revenue, and is of importance to real estate brokers in that it emphasizes the inequality of present provisions of the Federal Revenue Act in regard to the taxation of income from real estate sales.

Inequality of Premiums to Be Attacked

By appointment of Hal G. Hotchkiss, president of the California Real Estate Association, a committee consisting of Jack Beaumont, Monterey; Fred T. Wood, Oakland; Norman E. McFadden, San Francisco; and Association Attorney Herbert L. Breed of Oakland, will make an attempt to work out the matter of the inequality in premiums paid for real estate salesmen under the Workmen's Compensation Act.

This matter has long been a subject of study by the real estate organization, and Mr. Beaumont, chairman, announces that an early meeting of the committee will be held to determine a plan of action.

Golf Structure Part of Norconian General Plau



Project Involves Cost of $100,000
Involving a cost of $100,000, the golf clubhouse shown above has been ordered for the Lake Norconian project southwest of Riverside.

WILSHIRE BOULEVARD
THE WISE INVESTOR
Who buys now on this wonderful future shopping thoroughfare, the 5th Avenue of West, will make huge profits.

Close to Our Office—60x150
Improved with a home. Can be rented. A pick-up at $90,000.

Buy This Piece Now—$105,000
It surely will double quickly—100x132. Close to Wilshire & Western. Only $20,000 Cash.

150x150—$2000 a ft.
Only a few feet from Bullock's New Store.

A Real Theatre Site—Tenants Waiting
S. W. Cor. Harvard and Wilshire. 135x210—$375,000. Small amount of cash will handle.

S. W. Cor. Wilshire & Western
135x150. The outstanding corner on the street. Price given on application.

Hollywood Blvd. Business
$35,000
Corner 67x171—Bet. Western and Vermont. Ready to improve now. Splendid location for Gas Station. Terms. Call Mr. Chapman.

CALL MR. KELLS FOR ANY INFORMATION ABOUT THIS WILSHIRE DISTRICT. IT WILL BE CHEERFULLY GIVEN.
KELLS & GRANT
DUnkirk 3000. Cor. Wilshire and Western

"Let's Talk it Over"
CLINCH AND THURTLE
444 SOUTH WESTERN AVE. DRexel 9900.
Wonderful Bargains!
Are Available at This Time for Sale and for Exchange. You Will Find Listed Here Several Properties of Real Merit Which We Recommend Highly. Some of These Owners Must Realize, So if You Wish to Take Advantage of One or More Exceptional Real Estate Opportunities, Don't Delay.
"Let's Talk It Over."

High Class Business Income
On major uptown artery surrounded by the highest class, thickly populated purchasing power in Los Angeles. This is an artistic 2-story stucco over brick building leased to excellent tenants and will show 16% on total price of $175,000. Mortgage $70,000, 7%. Will accept part cash and part trade for equity. We have taken the exclusive handling of this property not only because of its being an exceptionally good value but because of certain conditions not pertaining to the property which make the present owner desirous of making a deal. If you want a high-class business income property which has a future let us give you all the details.

High Class Apartment House Bargain
In the heart of the Wilshire District. In checking over the high-class apartment buildings of the Wilshire district we have noticed one of exceptional merit on which we have taken the exclusive sale on a basis with which no others compare. This is a 4-story brick elevator building equipped with every modern convenience and will show gross income of approximately $40,000 a year. Operating expenses are less than $7000 a year. This building is priced at $300,000 and owner will consider up to $40,000 in good clear city property for equity. This location is the best for income in the entire Wilshire District.

Wilshire District Business Income
125-ft. corner on main boulevard in the heart of high-grade apartment house district. Improved with one-story stores, built to carry contract rents. Gross income about 11%. No trade. Reasonable cash payment required. This property is a steady income producer and will increase in value.

Service Station Corner—Leased
150 ft. on Wilshire district main artery. Population rapidly increasing. Priced to sell. Let us show you.

City Income For Country
Owner of a mighty good 4-story brick apartment showing $21,000 income, completely furnished, wants improved ranch to $75,000 clear for equity. This is a real opportunity to get some country property into good city income.

Eighteen Acres
Full bearing walnut grove, clear, in city limits of Chino, for L. A. or Hollywood income. Could add $50,000 to $100,000 of splendid business and 3 lots Hollywood property on larger deal.

IMPROVED
Hollywood and Wilshire
BUSINESS CORNERS
to exchange for vacant
OPPORTUNITIES to make favorable trades for improved Hollywood and Wilshire business corners AT FAIR PRICES are very scarce. Here are two that will soon be gone!

$60,000—Hollywood Corner for Vacant
Near Sears-Roebuck new store at Santa Monica and Western. Full sized corner lot improved with substantial and attractive brick building all leased to responsible tenants at good rentals. Mortgage $23,500—7%—3 years. Owner wants clear vacant business or industrial lot and some cash for equity. Could use first-class small residence or duplex on this.

$190,000—Wilshire Corner for Vacant
Not very far from Wilshire and Western, the world's greatest traffic corner today. Big corner, 150 feet front, all improved with one-story brick buildings. Income approximately $1,000 per month. No incumbrances. Owner wants vacant clear business corner up to $75,000 and mortgage back to balance.

Owners, We Want Your Property for Quick Sale, Exchange or Lease. Try Us!
See Mr. Thomas or Mr. Cole

THE HENRY de ROULET CO.
Sales Agent for "Pellissier Square"
WILSHIRE AT WESTERN
DUnkirk 4400

Business Investment Of Merit
Two story brick business block on Washington Blvd. near end of car line where values are increasing rapidly. Two tenants occupy stores on five year leases. Second floor consists of 8 beautifully furnished apartments. Price $60,000.00. Subject to $26,000.00 first mortgage. Will consider good B zone lot for part of equity.
See MR. JACOBS
BURTON & CO. REALTORS
Western Ave. At 10th St. EMpire 9171.

Are Facts
Guess work and "hunches" are the poorest possible foundation on which to base Real Estate investments.
There are certain facts having a direct bearing on valuations, future development in the territory surrounding the property, etc., which can be accurately obtained.
This organization operates exclusively on the plan of having full facts, complete survey and adequate information BEFORE making any recommendations to clients on investments.
WE RECOMMEND
the property located at Victory and Pacoima Boulevards in the
SAN FERNANDO VALLEY
as a safe and sure investment.
BERNARD ROSENTHAL
AND ASSOCIATES
304 Union Oil Building
Phone VAndike 2511
REAL ESTATE INSURANCE

BROKERS
We positively believe that this is the very best opportunity for you since 1923. We have proven the success of a new merchandising plan over the past two months. Our Brokers are MAKING MONEY. This deal is the "talk of the town."
INVESTIGATE CANOGA ESTATES
New property—New selling plan—$8,000,000. Proposition—Restricted parcels including improvements at 15c per square foot. Nearby property selling at more than five times this amount. Golf courses, riding academies . . . recreations . . . activity.
But remember property doesn't sell without a buyer . . . Hear the details and get a thrill. 8:30 A. M. 600 Great Republic Life Building, Room No. 16, Mr. Rinsland.

WANTED
Sales Contract on
REAL ESTATE DEVELOPMENT
We would like to interview parties who have a real estate development or house building project that is completed, or want to put on a new one. We are just successfully completing sales on a $2,500,000 project. Banking references and past record offered. Only handle one at a time. High type sales organization and we know advertising. For interview address Y. Z., Box 230, Times Office.

Industrial, Financial and Community Activity of Orange Pictured



ORANGE SHOWS STEADY GROWTH

Major Building Projects Create Prosperity

Many Fine Structures in Year's Program

Cable Plant's Expansion Industrial Leader

ORANGE, Sept. 22. (Exclusive)—Major construction activities in Orange in the last year have done much to build up the city, and to assure its industrial and commercial prosperity.

Among the more important structures completed was the First National Bank Building, on the Plaza, where $80,000 was expended to provide the last word in banking facilities.

The American Legion Hall, although representing an outlay of but $30,000, has filled an important niche in community life and is serving as a center for World War veterans and also for public gatherings.

INDUSTRIAL EXPANSION

Chief among the industrial expansions was the California Wire and Cable Company's announcement of an $85,000 addition to its plant. This addition will be used to manufacture lead cable, a departure in the concern's electrical wire manufacturing.

The Western Cordage Company also completed a building with the installation of necessary machinery for the manufacture of rope of more than two and a half inches in diameter.

Church building activities have been centered on a $30,000 addition to the First Presbyterian Church, which will be used for Sunday-school classes.

HIGH SCHOOL UNIT

The Orange Union High School's investment has been increased to $750,000 with the fine arts and cafeteria building, the seventh unit in the group of school structures, the cost of this latest unit to be $40,000.

Construction is going ahead on the $500,000 hospital being built by the Sisters of Joseph and which will house 100 beds.

Company Picks Insurance Head

W. V. R. Malcolm, owner of the Finance Brokerage Company, yesterday announced the opening of an insurance department under the management of M. S. Bobo.

Mr. Bobo has been in the insurance business for the last ten years, having started with the Aetna Life Insurance Company at Hartford, Ct., and was stationed at Philadelphia, Boston and Hartford, the last two years covering the southern territory of Tennessee, Alabama, Georgia and Florida. Mr. Bobo came to California in March of 1924, and since that time has been actively engaged in insurance, having organized the insurance department for Wolfson Brothers, and for the last three years has been assistant manager for the Nettleship Company of Los Angeles.



SCHOOL WORK STARTED

HUNTINGTON PARK, Sept. 22. (Exclusive)—Construction work has started on the addition to the Irvington-avenue intermediate school, which will contain ten rooms. The structure is to be of brick and will be two stories. The contractors, Bell & Justice, have taken out a building permit for $43,099 for the addition.

WOMEN TO AID REALTY MEN'S TREK

Feminine Contingent Named by Chairman of Caravan to Sacramento

Grand Marshal Cliff W. Clegg of the caravan and attendance committee for the State convention of the California Real Estate Association, has created a woman's division to assist him.

Mrs. Hazel M. Grant, Pasadena, chairman of the woman's division, southern area, and Miss Geneve A. Shaffer, San Francisco, northern division chairman, head the group. Among their captains and lieutenants in the south are:

Miss Josephine Then, Altadena, captain; Mrs. Harve Wilson, Monrovia; Mrs. Seaton, Pasadena; Mrs. Edna Buhler, Arcadia; Mrs. Albert Janssen, Monterey Park; Mrs. A. H. Blakely, South Pasadena, and Mrs. Thomas Hudson, Wilmar, lieutenants.

Mrs. Jennie Mosher, San Bernardino, captain; Mrs. W. M. Baldwin, Pomona; Mrs. Ross Garbutt, Ontario; Mrs. S. A. Householder, Riverside; Mrs. Etha D. Fowler, Redlands, lieutenants.

Other captains in the southern area are, Mrs. Jeanny E. Fitz-Gerald, Los Angeles; Mrs. Helen A. Derby, Ventura; Mrs. Hattie A. Allen, Buena Park; Mrs. N. Elizabeth McCann, North Hollywood; Mrs. Minnie M. Baum, Inglewood; Mrs. Belle Smith, Royce, Long Beach; Mrs. Lottie Crawford, San Diego, and Mrs. Valentine Lewis, Beverly Hills.

Among those accepting captaincies in the northern area are Mrs. May M. Pettengill, Eureka; Mrs. W. H. Sanford, Richmond; Mrs. Edna Conway, Stockton, and Mrs. L. Linquist, Bakersfield.

WIDENING BRINGS ACTIVITY

Ventura Boulevard Plans Draw Visitors to Studio City With Many Lot Sales Reported

Plans to convert Ventura Boulevard into a 100-foot highway with seventy feet of paving and the installation of electroliers from Hollywood to Pacoima avenue have created unprecedented activity in the new film capital. Competing with the international air races, more than 2000 persons visited Studio City Sunday.

Indicating that the uniform and rapid increases in realty values which followed the construction of other major arteries will run true to form with regard to Ventura Boulevard, sales of property in Studio City during the last week have rivaled the early increases which characterized the history of the city's main great boulevards, it is said.

General Sales Manager E. R. Evans yesterday announced the following sales, which have established new records for frontage on streets leading into Ventura Boulevard:

For $25,000 Mrs. Marguerite Sims purchased a Radford-avenue lot just off Ventura Boulevard.

For $18,500 F. L. Hibbish bought the corner of Redford avenue and Guerin street.

For $17,000 R. D. Buckmon obtained a lot on Pacoima avenue next to Ventura Boulevard.

For $14,000 A. J. Grant bought the corner of Pacoima avenue and Riverside Drive.

For $11,500 Mrs. C. Gleecup obtained the corner of Valley Heart Drive and Radford avenue.

For $10,000 C. K. Millard acquired a Pacoima-avenue lot.

For $8500 Mrs. L. Palmer became the owner of a lot fronting on Pacoima avenue.

For $7000 Albert Reed obtained a lot fronting on Pacoima avenue.

For $9300 A. J. Grant purchased the corner of Valley Heart Drive and Gentry street with improvements.

For $7000 Wallace Whitcomb acquired a Pacoima-avenue lot.

RESIDENTIAL SALES HIT HIGH MARK

Huntington Palisades Has Fine Summer Campaign, Executive Says

Sales of residential property totaling $392,750 have been made by one salesman in Huntington Palisades since June 1.

"Robert G. Bundy has sold twenty-one lots to eleven different buyers since June 1," says L. A. Hardie, sales manager of the Huntington Palisades division of the Santa Monica Land and Water Company. "His sales have totaled $392,750, or an average of $35,000 per buyer, or $17,500 per lot.

"Never before have we experienced so much interest in exclusive residential property as has prevailed throughout the summer months, and this fall augurs to far outstrip the strides we have already made in Huntington Palisades."

RESEDA TRACT SOLD

RESEDA, Sept. 22.—The Wathen Hamilton sixty-five acres on Reseda avenue has been sold to J. H. Edwards of Sault Ste. Marie, Mich. Hamilton bought the property seven years ago at $1000 an acre. A nice profit was made in the deal. Edwards will subdivide the tract for new homes.

FALL CAMPAIGN PLANNED

Announcement has been made of the inauguration of the fall selling campaign of Prager Park by the Burns-Joiner Company, developers.

Prager Park is the last large tract of business property in the downtown section north of Washington Boulevard remaining undivided, according to W. J. Burns.

The expansion of Los Angeles in a southwesterly direction has left unimproved the tract on the north side of Washington Boulevard lying between Hill street and Grand avenue. The recent condemnation of Olive street through from Pico south to a connection with Hill at Twenty-fifth street gave the property frontage on four arteries, Washington, Hill, Olive and Grand. The widening proceedings on Washington Boulevard, which has been named as one of the four distributor streets by the Traffic Commission, will soon be under way.

Apartment Unit Completed



Building Up in Record Time

Apartments are now being occupied in the Chateau Chaumont, a $250,000 structure recently completed at the northwest corner of Ninth street and Serrano avenue. The unit is owned by Marie Jules Pellissier, and leasing arrangements are being handled by the Henry De Roulet Company, realtors. Constructed in record time by the Herbert M. Baruch Corporation, contractors, the Chateau Chaumont rises six stories in height and covers an area 110x68 feet.

DEVELOPER BUYS OUT ISLE TRACT

Crittenden Pays $250,000 to Become Sole Owner of Lido Company

Purchase by William Clark Crittenden, president of the Lido Isle Development Company, of the entire interest of John P. Elsbach in Lido Isle was announced last week. The consideration was said to be $250,000. This purchase gives Crittenden sole ownership of this novel island in Newport Harbor. He will continue as active head of the development organization which is now creating a distinctive seaside colony at Lido Isle.



Crittenden also announced the acceptance of the map of the subdivision of Lido Isle by the City Council of Newport Beach. This will permit the immediate inauguration of an extensive building program, which will feature Mediterranean homes of unusual design, Crittenden explained.

Franz Herding and George Adams have been commissioned to design the first group of houses which will incorporate many European features and yet retain the practical modern American touches essential to the easy relaxed life of this delightful beach community, where the use of boats and still-water swimming have already attracted a community of yachtsmen and lovers of still-water sports.

An elaborate water-front home also designed by Herding and Adams will be built by Crittenden for his own use on the south shore of Lido Isle near the Lido Isle Yacht Club.



Hundreds of prominent realtors can testify to the supremely successful, *time*-saving and *money*-saving

SUBDIVISION TRUST PLAN

Write or call for complete information

TITLE GUARANTEE AND TRUST COMPANY
Title Guarantee Building
Broadway at Fifth
LOS ANGELES, CALIFORNIA
Capital and Surplus $6,500,000



A more complete HOME FINANCING DESIGNING BUILDING SERVICE

LOOK to the responsibility of the firm who is financing your home for the protection of your investment. National Thrift's years of successful operation throughout the west have built a responsibility that offers every element of protection to its clients. Its responsibility is undivided as well as continuous. Every National Thrift home is financed from the start to the final payment.

Complete architectural services are rendered — preliminary sketches incorporating your own ideas will be prepared. Every detail of construction is under the direct supervision of National Thrift engineers.

Your clear lot or satisfactory equity is one can be the initial payment. (Interest is charged at the rate of 7% annually). Monthly payments equal one percent of the contract price. They include interest and principal.

NATIONAL THRIFT CORPORATION of AMERICA
408 So. Spring
2nd FLOOR MUtual 5161

A Page *for* Home Builders

CONSTRUCTION PLANS QUESTIONS ANSWERED

TO BE ERASE

n Toluca Lake Park Will nto Modern Subdivision

oneer days in the Toluca Lake
inevitable advance of modern
orkmen was detailed to complete
d as a part of the improvement
ich is now under way on that
of Heffron-McCray-St. John.
ranch-4years ago was known as
street, residence for miles round.
ive, in Heffron-McCray-St. John
1902 ers and subdividers of Toluca
s pio- Park, are responsible for the
ng re- of this former landmark, for
on the are completely remodeling
which homestead into a community
d wal- ing to be used for social and
to the ness events for residents of the
which district and as headquarters for
Toluca extensive development plans
family, are now under way, accord
dently St. John.
ase in It is declared that when the
ty-five velopment program now under
autiful in this new section has been
tion of pleted, it will equal in ori-
decided ness and beauty the developed
paint- other sections of Toluca Lake,
core of where more than $1,000,000 is
sented in residential and sub-
provements.

N CAMPAIGN D

ers to Push Sales of Re nct During Fall Months

made for an active fall sales
ounced yesterday by Ralph O. Wi
s with Edwards & Wildey Company
h Park. This campaign, which is to
for close-in scenic homesites, will be
have been reported to be for
put on residences to aggregate in cost
8, and 000, work on them to be com-
of the within the next sixty days,
remain- are now forty-six homes
t origi- in the subdivision.
ns said. "Recently the ornamental
ction in lighting system in the tract
total of completed and the light
his cost All other improvements,
nd does concrete streets and sidewalks
or their ers and underground electric
e, plans light and telephone wires, has
viously been completed."

APPROVES LLING PLAN

dable Features in ull Residence

Garden and Living Room Connected

nt Radiates from Covered Lobby

ORGE A. KOSTELI
ter plan of the little home
ssman type illustrated
is to combine most of the
rable in a house of two
ation adapted for a fifty-foot
was designed by U. Floyd
ch was entered and approved
ard of architects in the com-
held by the United States
Government.
ay to visualize the delight-
ect that may be created to
the visitor entering the home
the doorway opening upon
ch which ties up the patio
detached living room, giv-
ing upon the gar-
other side.
ads to the little lob-
s the whole house-
, giving direct and in-
ess to every part in
ying arrangement.
bedroom, detached, quiet
ated, have more than
ard space. The kitchen,
well planned, is within a
of the front door and
door attraction is the
ge in the breakfast nook.
could be enlarged to ac-
ate table and chairs, if pre-
ferred.
The contract specifies roof of
ick, varicolored, ranging
m burnt Sienna; laid up
h. The exterior is of stucco
ishing, slightly textured.
ations are simple, unforced
ir.
The unit is thirty-eight
et and fifty-two feet deep
the entire floor area is
ximately square feet and the
ximately 18,000 feet. Built
ractantially, the cost
ould be kept within $4500.

LDER ON P TO GET ST DATA

V. Baum Will Inspect ices in Many Cities

ing Four

study of building
and costs in many cities
ade by H. W. Baum, presi-
of the H. W. Baum Company,
construction operations cen-
in Angeles. He left Los
Wednesday on a tour which
ect him to make observa-
in many States as a member
party of construction experts
is to attend a nation-wide
ence to be held at Minne-
during the week of the 24th
inst.
ow and the conference are
ponsored by the Associated
General Contractors of America, of
which H. W. Baum is a national
officer. Data assured by Mr.
Baum and his associates will be
taken from the Minneapolis con-
ference for use in a current cam-
paign of the construction in-
dustry to reduce costs and de-

cing of t Streets ill Be Started

ment program at Pa-
which will include
of streets in Temescal,
Canyon Heights,
Tuesday by J. W.
manager of the Pa-
division of the
Land and Water

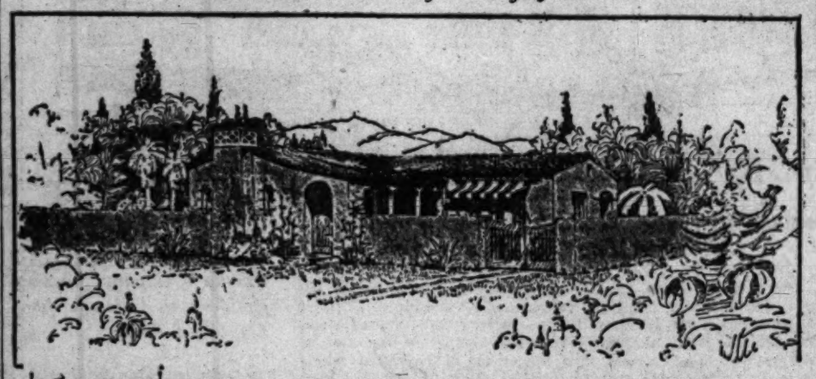
of Los Angeles has
pipe for the reloca-
water main which now
Meadows Subdivision
Boulevard and
street, and will be en-
during the line by Oc-
Mr. Moore. "The
is laid along Bestor
and the improvement
the unsightly hump
many years has marred
of the original Pacific
subdivision.
ion to the surfacing of
in Temescal, Western
Heights the land
will undertake immediate-
ply of water pipes and
a mile and a half of
six-inch pipe has been
for immediate installa-
This will
operation of water lines
subdivisions and tracts owned
controlled by the company."

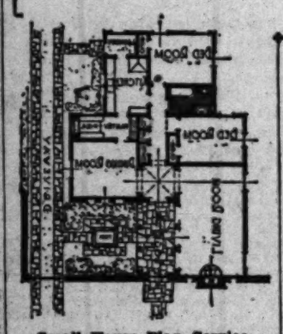
Frontage for Chain Store Units Bou

A syndicate of Los Angeles business men has purchased from
York Boulevard between Avenue
and 51 on the north side of
street on which it is
erecting modern store buildings
occupancy, to a large extent by
tional chain stores.
Excavation will start within
days for a two-story brick
for the J. J. Newberry Co.
operating 5-10-25-cent stores.
building will cost approximately
$40,000. The premises have been
leased for a term of twenty years at
a rental in excess of $60,000. This
is the first chain store to enter York Boulevard as an exclusive
class of merchandise.
Negotiations for both the lease and the leasing of the building to
J. J. Newberry Company were handled by S. H. Price and Frank
Baruch, local brokers specializing in chain store work.

mplete
E
ING
ING
ING
ICE
y of the firm who
ne for the protec-
National Thrift's
on throughout the
sibility that offers
tion to its clients.
ded as well as con-
al Thrift home is
o the final payment.
ervices are rendered
incorporating your
red. Every detail of
e direct supervision
neers.
factory equity in one
nt. (Interest is charged
ually). Monthly pay-
t of the contract price.
nd principal.
L THRIFT
N of AMERICA
Spring
MUtual 5161
A complete outline of the National Thrift service will be sent you upon request—phone or call at the office.

Two-Bedroom Home for Fifty-Foot Lot





Small House Plan Service

Detailed plans of this house may be obtained from the Small House Plan Service, 6537 Lexington avenue, Hollywood.

EMPLOYEES IN BUILDING LEAD LIST

More Than Three Million Persons Affiliated With Construction Work

Building construction provides work for more persons than any other line of industry in the United States, it is concluded from an examination of the latest employment data recently made by the research department of Greenebaum Sons Investment Company. A total of approximately 3,051,000 workers, the records show, look to the construction industry for the wages and salaries which provide support for their families and themselves.

The railroads are found to rank next to construction in the list of employers, giving occupation to 2,184,000 persons. The textile industry is third, with 1,110,000 operatives in the mills. Manufacturing of machinery provides jobs for 858,000 workers, and the coal industry for 143,000. The pay roll of the hotel industry totals 576,000 employees.

Approximately 474,000 wage earners supply the country with its lumber; 466,000 make its clothing; 433,000 fabricate its iron and steel; and 430,000 manufacture its automobiles.

Agriculture is the one occupation which gives work to more persons than building. More than 10,000,000 workers, the data reveal, find employment tilling the soil, or more than the total for the first ten industrial groups combined.

Formula for Whitewash on Brick Shown

Home builders who prefer Spanish or Mediterranean types but who insist on employing common brick or other permanent materials in their construction, will be interested in a bulletin on whitewashing which has just been issued by the Bureau of Standards of the United States Department of Commerce. The new bulletin gives a model formula for making whitewash for common brick and other masonry walls.

The standard formula calls for a shovel of lime putty, a bucket of water, a cupful of salt and three cupfuls of White Medusa, Atlas or Bear Brand natural cement. Walls coated with this mixture will remain white for years without repainting. A number of paint manufacturers also have brought out special paints for common brick or masonry walls.

Sheriff Will Speak Today at Barbecue

F. P. Newport, president of F. P. Newport Company, subdividers and community developers, has announced a barbecue and entertainment for all property owners and their friends at Verdugo Woodlands today beginning at 12 noon.

The main speaker on the program will be William (Bill) Traeger, Sheriff of Los Angeles county, who will speak on "The Early History of Southern California." Sheriff Traeger is an authority on this subject. Other speakers will be Earl R. Obern, sales manager of F. P. Newport Company, and G. Allison Phelps, radio philosopher.

Musical entertainment will be provided by Jose Arias and his Mexican orchestra. Celebrities who have been invited include Leo Carrillo, Raquel Torres, Anita Page and others.

ARD HEATING COMFORT 1243 S HOPE ST WE. 5201

ANGELENOS EGG CONSUMERS

Study of Local Market Discloses That Consumption Amounts to 120,000 Dozen Every Day

Consumption of eggs in Los Angeles city amounts to more than 120,000 dozen every day in the year, according to a study made public yesterday by Sam E. Tyrrell, secretary and general sales manager of Oro Blanco, Inc., which concern now is building a $200,000 scientific egg "factory" at Owensmouth.

Egg producers of San Fernando Valley alone have a daily output of approximately 30,000 dozen eggs, virtually all of which is shipped to the local market, and thousands of dozens are shipped here also from other parts of the Southland every day, the study disclosed. From Los Angeles, however, eggs by the thousands of dozens are shipped eastward, bound for New York City, Boston, Buffalo, Detroit and other cities always in need of eggs.

"That condition indicates that expansion in the egg-farming industry hereabouts is necessary and logical," said Tyrrell, in commenting on the study. "San Fernando Valley should produce sufficient eggs to supply the Los Angeles market requirements and enough eggs over that amount to enable this city to progress still further as an egg-distributing center of the country."

The official pointed out that the nation-wide trend is toward expansion of the egg-producing industry owing to the fact that the United States at all times is confronted with a shortage of eggs. He said that while this country is self-supporting in the majority of food products consumed, it is dependent to a considerable extent on foreign lands for a large percentage of the eggs used annually. This situation is being remedied gradually, but will be corrected only through the adoption of mass production and large volume distribution, in which field Oro Blanco, Inc., is one of the forerunners, according to Tyrrell.

The huge poultry plant of the corporation is going up at Fallbrook avenue and Van Owen street, Owensmouth, and will shortly be on a production basis, he added.

Roofs Will Be Beautified for Air Travelers

Ideas embodying radical changes in roof construction, fostered by the phenomenal development of air travel, will result in the city of the future presenting as varied a picture of beauty viewed from the illimitable reaches of the sky as is now obtained by the foot passenger in the mundane arteries of traffic below.

Whereas, a few years ago, a roof was something merely to keep out the elements, in future it is to be a thing of beauty and a guide to the air traveler forever, according to J. H. Plunkett, general manager of the Pioneer Paper Company, Los Angeles, one of the largest exclusive manufacturers of roofings in the West, who, in support of his statement, declared that recent news dispatches from Germany reveal that steps are already being taken to redesign cities to keep abreast of development of aviation.

Santa Monica Market Going Ahead Rapidly

Mission-type arches, typical of early-day California structures, have been featured in the Mission Drive-in Market, now nearing completion at the corner of Ninth and Wilshire, in Santa Monica.

The Mathis Construction Company is in charge of the construction, the plans having been drawn by Paul R. Williams. The owners are James L. Miller and V. L. McCarthy.

A grocery store, meat market, bakery and vegetable market are included in the group of stores, which have been leased through Wright & Becker, Wilshire Boulevard.

Mattoon Act Author Will Explain Law

Everett W. Mattoon, author of the Mattoon Act, will address the membership of the Southwest Branch—Los Angeles Realty Board—on the evening of the 24th inst., according to an announcement by W. D. Cochrane, chairman of the public speaking and programs committee.

Mr. Mattoon will discuss the reasons that led to the passage of the law and the effect on realty values since the measure became effective. A record attendance is promised at the meeting.

TILE EXHIBIT SENT TO FAIR AT POMONA

Duplication of the success achieved during the Long Beach Pacific Southwest Exposition is sought by the Pomona Tile Manufacturing Company, Los Angeles and Pomona, which has moved its complete exhibit from the Beach City to Los Angeles County Fair at Pomona, which opened Tuesday, according to an announcement issued yesterday by R. J. Schroeder, president of the organization.

DEMAND POLICY INDORSED

Building and Loan Man Says Apartments Should be Built Only as Rentals Justify

Strong indorsement of the policy that has come into effect during the past three years to build apartment houses only as the rental demands for this type of dwelling warrant, was voiced yesterday by Gilbert H. Beesemyer, secretary-manager of the Guaranty Building and Loan Association, Hollywood, in a report on building trends for 1928.

From 1919 to July 31, 1928, 4657 apartment-houses had been built in Los Angeles, but whereas 803 of them went up in 1923, and 887 in 1924, these figures suddenly dwindled until only 495 were completed in 1926. By 1927, however, it had climbed back to 774, and for the first seven months of the current year had reached the 565 mark.

Apartment-house construction is not now undertaken on the hit-or-miss basis that was once in vogue, Beesemyer declared, a thorough investigation now being made into all factors that might affect the contemplated building before ever a stone is turned or a contract signed. Disregard of that fact by some builders in the past resulted in a temporary overbuilding of apartments, the detrimental effects of which are only now wearing off.

If all the apartments erected since 1919, a total of 93,140, reckoning an average of twenty flats to an apartment block, were occupied approximately 186,280 people would at present be occupying this type of home accommodation, not counting those in structures built prior to 1919. The latter figure compiled from statistics prepared by H. W. Ventress, secretary of the Apartment House Association of Los Angeles, Inc., is based upon an average of two persons to a flat.

But, from 1924 to 1927, the average of vacancies was 37.2 per cent, according to the same authority, and for this reason the association is against any boom building of apartment-houses. The vacancy average is not unduly high, considering the size of the city and the fluctuations in population increase, Beesemyer declared, but it indicates the need for caution in this class of building venture, the investment being under the necessity of grossing 18 per cent in order to earn a net of 7 per cent yearly. Eleven per cent of the gross, it was pointed out, goes for taxes, improvement bonds, repairs, special assessments and depreciation.

Experts Will Give Talks at Realty Meet

J. Arthur Younger, broker and vice-president of the Seattle Title Trust Company and nationally known authority on financing, will address the convention of the California Real Estate Association at Sacramento next month. He will speak before the brokers' division Wednesday afternoon, October 12. His topic will be "New Developments in Real Estate Financing."

Speaking on "Industry," G. L. Fox, industrial engineer of the Stockton Chamber of Commerce, will address the general session Wednesday morning. J. M. Green, secretary-treasurer of W. H. Daum and Staff of Los Angeles, will address the brokers' division Tuesday afternoon, speaking on "Things Every Broker Should Know About the Industrial Development of His City." W. H. Daum is State chairman of the industrial division of the association.

CONTRACT LET TO PAVE VALLEY ROAD

VAN NUYS, Sept. 22.—G. W. Ellis has been awarded the contract at $52,709, for the paving of Oxnard street between Cahuenga avenue and Lankershim Boulevard, in the North Hollywood district east of here. The distance is one and a quarter miles. The street already is paved from North Hollywood to Van Nuys and is an important east-and-west highway in San Fernando Valley. The new paving will be eight-inch concrete, twenty feet wide.

Mission Arches Feature Market Building



Structure Rising in Santa Monica

Mathis Construction Company is erecting a Spanish-type drive-in market for James L. Miller and V. L. McCarthy at Ninth and Wilshire in Santa Monica. The architect is Paul R. Williams.

HOME BUREAU SERVICE AIDED

Drawings Acquired Through Builders' Exchange

Wide Choice Now Available for Owner Group

This Week's Sketch Shows Norman Cottage

In recognition of the small-home plan bureau's efforts to give the modest home builder more effective service, the Builders' Exchange Association has turned its small house plans over to the bureau. These plans will considerably add to the bureau's collection and offer the builder a wider choice in the selection of plans for a home.

In addition to these the bureau has received several other new plans this week. One, a Norman cottage, is illustrated above. Costing approximately $5000 to build, it can be placed on a forty-five-foot lot if desired.

PLASTER CEMENT WALLS

The plaster is bull-nosed around the casement windows on the exterior. The walls are of smooth, white plaster cement. Shingles cover the long roof, which would be interesting but slightly more expensive if made of slate or shakes.

This roof is one of the most important features of the design of the house. From a side elevation, there are in reality, three roofs, although only two are to be seen in the illustration. While this increases the building cost, it gives the distinction and beauty to the exterior that make this house unusual.

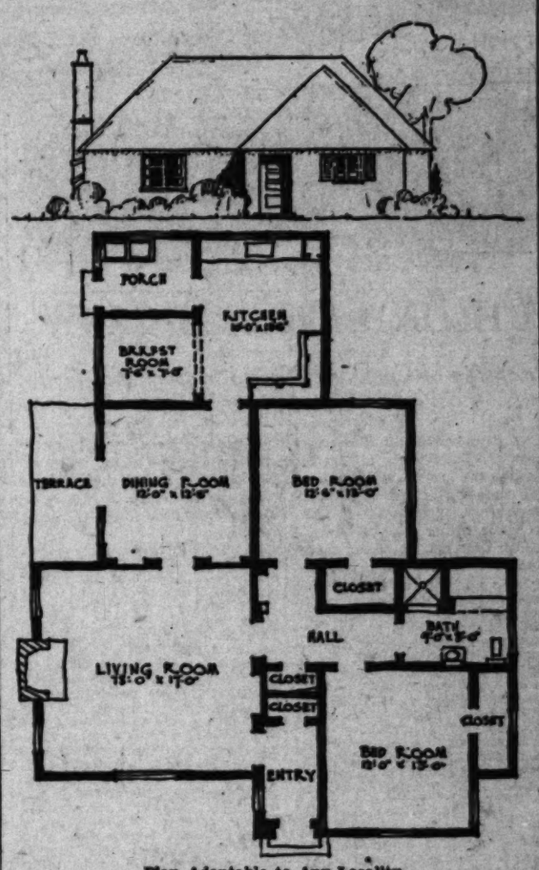
Although as the interior floor plan stands, the partition at the back of the entry hall allows space for two closets, one on either side of the partition, a passage way straight through from the entrance to the back bedroom might be more convenient. This would make it possible to reach the bath and the back bedroom without going through the living room. However, from some aspects, it might be more desirable to separate the back portion from the entrance, as in the illustration.

PLEASANT TERRACE

The terrace off of the dining room is very pleasant, offering the possibility of a peaceful garden, sheltered from the street by the projecting wall of the living room. If the terrace were to be extended to the end of the house, the breakfast room might very pleasantly open on to it with French doors.

As a rather charming garden sort of house, this Norman cottage offers the small home builder a conservative choice. The house would be in perfect taste in any surrounding; and while it is unpretentious, it indicates its building cost.

Conservative Norman Cottage



Plan Adaptable to Any Locality

This Norman cottage, designed by Edward Hofstetter, offers the builder a conservative and charming choice. Working drawings for it have been acquired by the Small Home Plan Bureau, under the supervision of the Los Angeles Architectural Club, ground floor, Architects' Building, Fifth and Figueroa streets.

NEW GROUP CONTROLS RESEDA MILL PLANT

RESEDA, Sept. 22.—The Marian Milling Company interests of Wallace & Bryant, one of the oldest industries here, have been taken over by a new group of capitalists, with Peter J. Deaux, a local man, as manager. The plant has a capacity for 60,000 bags of beans and is reputed to have the best bean-cleaning equipment and storage facilities in San Fernando Valley.

TWO STEEL BRIDGES TO BE CONSTRUCTED

Plans have been completed by the Pacific Electric for steel bridges over the Los Angeles River and Tujunga wash at Vineland avenue in the Studio City area. The bridges will be single-track structures with the automatic block signal system. Officials of the Pacific Electric state that the bridges will be completed before the rainy season and will be of one span so that debris will not be caught, blocking the waterway.

CONSTRUCTION COSTS CLIMB

Prices for Building Twice as High as in 1913

Material Price Increases Underlying Cause

Wages Unchanged Through Last Two Years

WASHINGTON, Sept. 22.—Construction costs are higher than at any time since last December, according to statistics just compiled by the Associated General Contractors of America. A substantial increase last month brought about this condition and served to place the present cost average on a plane exactly twice as high as the one it occupied in 1913.

The recently noted rise is attributed to an increase in the average of prices paid by contractors for the basic construction materials. This average, it is stated, was particularly influenced by prices which concrete aggregates and lumber commanded.

WAGES UNCHANGED

The average of wages paid in the construction industry remained unchanged during August, holding the position it assumed in June when it registered a slight decline. The wage average has shown marked stability, having changed its plane only three times since October, 1924. These changes, consisting of one rise and two declines, have been small. The average of wages, in fact, has held virtually a single level for two years.

The average of the combined costs of construction materials and wages during August reached a position slightly lower than that which it held one year ago, although materially above the plane occupied during August, 1926.

INDEX TABULATIONS

A scale which places the 1913 average of combined construction costs at 100 as its basis shows the following index numbers for the months of this year: January, 196; February, 199; March, 197; April, 197; May, 197; June, 198; July, 198, and August, 200.

TO LEASE BUILDING

VISALIA, Sept. 22. (Exclusive)—Biswell & Mahoney, Ford agents, have announced plans for leasing of the building on the corner of Center and Garden streets, now under construction for H. Suzuki, Japanese merchant. This building will cost about $80,000, and will be one of the finest automobile agency and garage buildings in Tulare county.

Build - Improve and Repair / With Whiting-Meads Better Building Bargains
GET Your Moneys Worth

KING ROLL ROOFING
Complete with nails and cement. Covers 100 sq. ft. to the roll. Per roll
1-Ply $1.40
2-Ply 1.90
3-Ply 2.40

Ball Bearing Lawn Mowers
14-in. 5-Blade $10.50
14-in. 4-Blade $8.50

Whiting-Mead Standard HOUSE PAINTS For All Outside Use
In Colors, per gal. $2.85
In Whites, per gal. $2.75
(Ask for Our Case Lot Prices)
Whiting-Mead Flat Enamel Undercoater, per gal. $2.60
W-M Enamel, per gal. $3.00
Note: This enamel and undercoater comes in white and ivory only—But with a little color added you can make any tint that you wish.
Double Weight Floor Covering—Sq. Yd. 39c

Lumber
For All Building Purposes
Order A.M.—Receive P.M.
No matter what size your order is—it receives prompt attention when you buy from Whiting-Mead Co.
Our yards carry over 8 million feet of all kinds of rough and finish Lumber, which affords you the widest selection possible for home building. Save time, trouble and money by visiting our yards first.

Building Material Specials—Bargain Prices
Visit the bargain counters at our Vernon store.
During the past two weeks we have checked stock in all stores. All items not sold during the past six months have been gathered in and will be sold for cash at prices that will be far below the average. Some of these items are a year old but are just the same as new and are as serviceable as the day we first received them. It is a wonderful opportunity for the home builder who wishes to cut the building cost. This stock consists of door locks, hardware, tools, electric fixtures, plumbing fittings and supplies, sash and doors, roofing materials, floor coverings, building board and some paints.
IT WILL BE WORTH YOUR WHILE TO LOOK THEM OVER.

FEATURING Double Hung Windows
At Special Reduced Prices
3-4x3-0x1-3-8, 3 light $1.15 set
3-4x3-0x1-3-8, 3 light $1.20 set
3-4x4-0x1-3-8, 3 light $1.45 set
3-0x3-0x1-3-8, 3 light $1.50 set
3-0x2-6x1-3-8, 3 light Only 90c Set
Casement Windows in Pairs
3-0x4-6x1-3-8, 6 light, pair..... $1.70

SASH AND DOOR DEPT.
FRENCH DOORS
3-0x8-0x1-3-8 15 light $7.50 a pair
3-0x7-0x1-3-8 10 light $7.00 a pair
3-0x6-0x1-3-8 10 light $6.00 a pair

California Poppy Brand
3-Piece De Luxe Plumbing Set
Fully guaranteed A Grade and is complete with all fittings to rough plumbing. No Extras to Buy—Consists of
1 5-foot right or left corner "Sequoia" apron to floor bath tub, china cross index concealed, crosslum finish fittings.
1 17x27 No. 115 Pedestal lavatory, with china cross handle, Crosslum finish fittings.
1 low tank, vitreous china toilet combination with "Sphinx" water silencer and Stanco full-seat and cover.
Absolutely the best buy of the year.
SPECIAL THIS WEEK $175

No. 1020 — A grade reverse trap with jet Vitreous china Toilet Combinations $21.45

A grade, Vitreous China Toilet Tank Shells Only $8.00
Less all fittings
This is just the opportunity you are looking for to replace the leaky toilet tank in your home. Your old fittings can be used in this tank, which will save you the cost of an entire new toilet tank.
THIS WEEK ONLY

WHITING-MEAD CO.
California's Headquarters for Building Materials
The Largest Building Material Organization in the West—Manufacturers and Distributors of "Everything for Building"
Rough and Finish Lumber, Sash, Doors, Cupboards, Mill Work, Finish, Hardware, Mantels, Fencing, Plumbing Fixtures, Pipe, Paints, Varnish, Shingles, Electric Fixtures and Supplies, Floor Coverings, Wall Paper.
Los Angeles Main Office: 2260 East Vernon Ave. Established 1898.
Store, Lumber Yards, Mills, Factories, 2260 E. Vernon Ave. (Vernon Ave. and Santa Fe.) Ph. Midland 3241.
BRANCH STORES
401-423 E. 9th St., L. A. Ph. VA. 1191 6840 West Blvd., L. A. Ph. York 2312.
4799 Whittier Blvd., L. A. Ph. AN. 5464. 5163 Lankershim Blvd., No. Hollywood. Ph. No. Holly. 288.
San Diego—Fourteenth and K Sts., First and G Sts., 4085 University Ave. Oceanside—622 S. Hill St. El Centro—14th and Main Sts.
Prices above apply only to our stores in Los Angeles County

PLANS LAID FOR THREE PLANTS

Gelfand to Build in Central Manufacturing District

Fruit Auction Will Double Capacity of Unit

Shoe Corporation to Erect Santa Monica Factory

The addition of one plant and an expansion of another in the Central Manufacturing District, and announcement of a shoe factory to be constructed at Santa Monica featured the industrial field during the last week.

Another member has been added to the Los Angeles industrial family in the Gelfand Manufacturing Company, according to C. J. Doherty, vice-president and industrial manager of the Central Manufacturing District, who announced this week that he had concluded negotiations with Simon Gelfand, founder and president of the famous firm of mayonnaise and relish makers, for a site adjoining that of the Calavo Growers' Association on Everett avenue.

The new plant, which is to be erected by the William P. Nell Company, will be ready for occupancy in sixty days, it was stated. It is to be a modern two-story brick and steel building with an adjoining warehouse and will have its own spur of the Los Angeles Junction Railway. The factory will have an annual output of mayonnaise and relishes approximating $2,000,000 in value.

The decision comes as the result of two years of surveys conducted by Leroy D. Owen of the Central Manufacturing District and S. C. Anderson of the J. W. Lewis Company.

FRUIT AUCTION PROGRAM

Fundamentally sound economic conditions are foreseen for both growers and distributors of fruit and produce by George A. Charters, president of the California Fruit Auction, who announced this week that the auction had progressed with such rapid strides that, after four months, they had found it necessary to double the size of their quarters.

The new construction entailed in the enlargement of the auctions facilities will include an addition to the building equal in size to the original structure, 80 feet wide and 200 feet long, to be of reinforced concrete with steel interior framing and steel sash. An additional 400 feet of ten-foot loading platform, and a second-story office space 40 feet by 80 feet will be provided. At the same time switch track and display track will be increased to accommodate the display of 100 cars of fruit. The total display floor space will be increased to 40,000 square feet or sufficient to show sixty cars of fruit.

SHOE PLANT PROJECT

A shoe factory, capitalized at $100,000, which will bring an annual pay roll of $500,000 to the Bay District, is to be erected on a site to be selected in the Santa Monica industrial district, according to an announcement made by W. H. Fitchmiller, fiscal agent for the Harding-McMinn Shoe Corporation. The industry is expected to bring into this city $1,500,000 annually.



The new organization, the announcement reveals, plans to move to Santa Monica the factory equipment of the Harding Shoe Company of Haverhill, Mass. Experts from the eastern plant will be sent here as a nucleus for the organization. Plans are nearing completion.

Charles S. Harding is president and general manager of the new Santa Monica factory. The new plant is to be of modern architecture, designed by E. J. Baume, architect. In full operation the plant will employ between 200 and 250 men. The average daily output is estimated at 1000 pairs of shoes, to be distributed throughout the West. Each pair will bear the label, "Made in Santa Monica," Fitchmiller stated. P. M. McMinn is sales manager and secretary of the corporation.

Park Program Announced by City Official

Members of the Los Angeles park board, accompanied by Park Superintendent Frank Shearer, made a tour of inspection of North Hollywood Park yesterday and announced the new park map of development to be carried out in the Studio City area.

Plans call for an extensive park system. The North Hollywood library will occupy a prominent place at Magnolia and Tujunga streets. Great grass plots will stretch south of Magnolia. A Kiwanis grove of trees will be put out along Tujunga wash. Opposite Otsego street a pergola will lead to a fountain surrounded by rose gardens. A pavilion, band stand and rest rooms will be built.

Tujunga wash south of Magnolia will be dredged, straightened and made into a lake for boating and other amusements.

Rentals Augur Prosperous Era

That Los Angeles is headed for another cycle of unusual business prosperity is anticipated by H. B. Zeigler, manager of the Western Pacific Building, who draws this conclusion from the number of new business organizations who have recently been inquiring for suitable office space.

Many old established firms located in this building, Zeigler points out, are also enlarging their present office force and space to take care of present and expected additional business during 1929.

Three Newly Announced Factories and Expansions for Week



EXPANSION FOR CALIFORNIA FRUIT AUCTION



PROJECT FOR GELFAND MANUFACTURING COMPANY



PLANT FOR SANTA MONICA

UTILITY EARNINGS GROW

Prosperity of Country Reflected in Continued Gains, Vernon Manufacturer Declares

Various barometers of a nation's prosperity are always at hand for those who know where to find them, but perhaps one of the safest indexes to the growth in average earnings of the "man on the street" is that contained in reports on public utility earnings, according to Julius Brombacher, president of the Superbo Manufacturing Company, gas water heater manufacturers, Vernon.

Much cause for optimism on the score of continued American prosperity is found in a United States Department of Commerce report issued the 10th inst. and dealing with public utility earnings for the first seven months of this year, the executive stated. This report reveals the fact that these earnings have shown a consistently higher volume by several millions of dollars in both net and gross for each of the years, 1925, 1926, 1927 and 1928.

For the first seven months of 1925, ninety-five public utility enterprises throughout the country operating gas, electric light, heat, power, traction and water services, had gross earnings of $1,043,648,364, with net revenue of $357,328,027.

Gross earnings, Brombacher explained, are generally taken to consist of gross operating revenues, while net earnings usually represent the gross, less operating expenses and taxes, or the nearest comparable figures.

In 1926, for seven months, these totals, respectively, had grown to $1,147,827,594 and $408,630,848; in 1927 to $1,226,315,873 and $445,317,271, and in 1928 to $1,283,949,276 and $489,766,962. Although total annual figures are not available for the current year, those for 1925, 1926 and 1927 are, and these show a gain of nearly 16 per cent in gross earnings over the three-year period and of 22½ per cent in the net, indicating that the spread between operating costs and revenue is getting wider in favor of net earnings as the years go on, resulting in larger dividends to the great mass of the public, which owns, and, in turn, supports these public utility organizations.

Dyas Declares Widening Will Aid Large Area

Asserting that the "five-finger plan," which provides for the widening of Cahuenga, Ivar, Yucca, Cole and Wilcox streets, is a development city-wide in its importance and effect, Bernal H. Dyas yesterday emphasized the necessity for early construction of the $3,100,000 Hollywood project.

Dyas pointed out that while the widening plan centered in Hollywood, the Beverly Hills, Wilshire, Vermont, Santa Monica and other sections, including the valley and ocean areas, which, under the development, will be provided with streets of adequate carrying capacity to and from Hollywood, will be materially benefited by the improvement.

"The people of Hollywood should think of Hollywood as a unit. Any good movement in any part of Hollywood is reflected in other areas. I am interested in Hollywood as a whole, not as a part. The 'five-finger plan' will distribute the consistent growth in realty values over Hollywood as a whole rather than concentrate it on any particular artery," Dyas said.

Nine Estates Sold in Week

Sales in Brentwood Green, the residential subdivision controlled by the Frank Meline Company during the last week, amounted to $27,500, consisting of nine residential estates, according to Mel Anderson, general sales manager of the Meline organization. The price of these sites ranged from $2200 to $4700.

Nearly 2,000,000 pounds of coffee are being raised in Panama this season.

Ebony Glass Innovation in Bottle Mart

A new bottle of ebony hue, invented recently by the laboratory staff of the Southern Glass Company, East Twenty-sixth street, has created a sensation on the market, according to company officials.

The bottle, made of a jet-black glass that defies sun rays, is particularly in demand where goods must be protected against light and the subtle rays, which, although invisible to the human eye, nevertheless exist, exerting often a disintegrating influence upon liquids.

According to Faye G. Bennison, general manager, the ebony bottle renders sun rays of all kind impenetrable. Experiments to that effect were made recently.

The new bottle which was introduced only a week ago, has already swept the market of the Pacific Coast. One company alone, dealing in soft drinks, ordered 7,000,000 bottles.

Title Official in Address to Realty Board

James C. Ferris of the Title Insurance and Trust Company, and an authority on the subject of property restrictions, spoke before a record attendance of members of the Southwest Branch, Los Angeles Realty Board Monday evening.

Ferris pointed out to the brokers the many ways in which conflicts may arise between deed restrictions and zoning ordinances. He traced the growth of restrictions in deeds from the earliest time to the present, explaining to the property owners how best to protect their interests when planning such restrictions.

Skyscraper Unit Near Completion



Structure to Be Finished October 1

Completion of the $1,250,000 Foreman & Clark Building under construction on the southwest corner of Seventh and Hill streets is scheduled for October 1, it was announced yesterday. The J. V. McNeil Company, contractors, have made rapid progress on this building which will be one of the most outstanding structures in Southern California. Although a thirteen-story building, a three-story pent-house makes the unit appear to be a sixteen-story structure.

DEDICATION FOR BRIDGE NOVEMBER 11

Armistice Day Occasion for Opening Glendale Three-Way Span

Armistice Day in Los Angeles this year will receive unusual commemoration, the dedication of the new Glendale-Hyperion viaduct over the Los Angeles River having been tentatively set for November 11, according to advices received yesterday by the Guarantee Building and Loan Association of Hollywood.

Combining in one massive structure what amounts to three bridges and an outstanding memorial to those who died in the great war, every effort is being made by the contractors, Lange and Bergstrom, to have the project completed and ready for traffic on the morning of Armistice Day, it is stated. The work is now more than 90 per cent complete.

In connection with the formal dedication, plans are now being made for a monster citizens' celebration and veterans' gathering, which will be representative of every section of Southern California.

M'ARDLE HEADS TITLE MEN

Security Company Executive Chosen President at Convention Held at Coronado Hotel

The California Land Title Association will be headed during the coming year by E. M. McCardle, vice-president and superintendent of the San Joaquin Valley district for the Security Title Insurance and Guarantee Company. McCardle, who served during the last year as first vice-president of the association, was elected to the office of president at the twenty-second annual convention, which was held last week at the Coronado Hotel. He is a charter member of the association and has been active in its affairs since it was organized in 1906.

Other officers elected for the coming year include Waverly P. Waggoner of the California Title Insurance Company, first vice-president; C. J. Strubble, vice-president of the Oakland Title Insurance and Guarantee Company, second vice-president, and Earl Lee Kelly, president of the Red Bluff Abstract Company of Red Bluff, third vice-president. Frank P. Doherty was re-elected executive secretary and treasurer, and Harvey Humphrey, publicity and advertising manager for the Security Title Insurance and Guarantee Company, was made assistant secretary.

The three-day convention was given over to discussion of matters of interest to title men. Walter B. Kibbey, attorney for the Security Title Insurance and Guarantee Company, addressed the convention on the subject of recent decisions affecting the title business, and William S. Porter of the local company, gave an address on advertising and selling title insurance. McCardle has already assumed his duties as executive head of the association and is now preparing his report of the results of the convention just closed.

NEW OFFICE BUILDING FOR SHERMAN OAKS

CAHUENGA PARK, Sept. 23.—Harold Cross, Los Angeles architect, has completed plans for an old English type tract office for Bundy & Albright on their property at Sherman Oaks avenue and Ventura Boulevard. The building will have a fifty-foot tower and will cost about $5000.

MIDWEST PAPER UNIT OPENS HERE

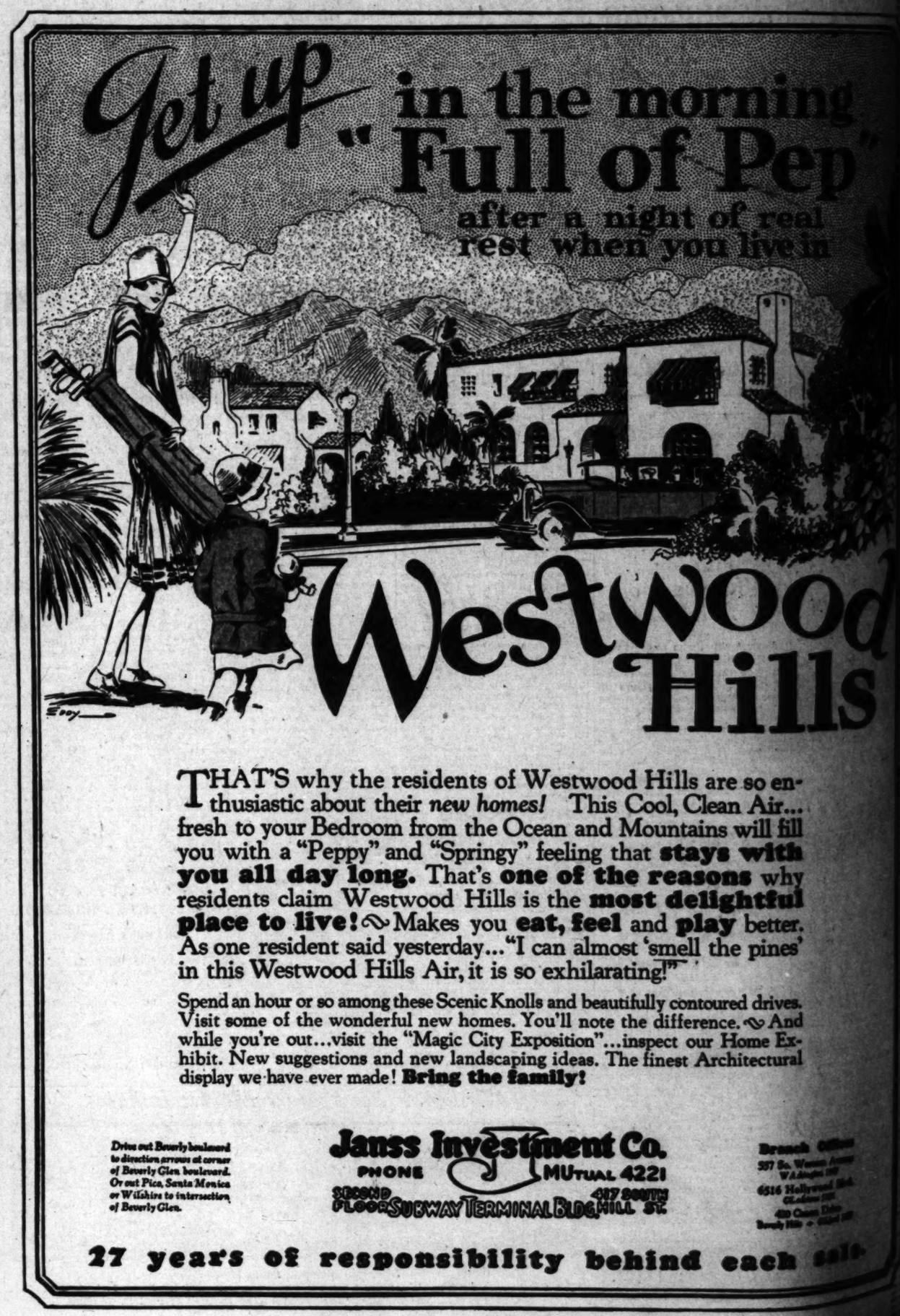
Omaha Company Leases Building to Compete for Southland Trade

The Carpenter Paper Company of Omaha, Neb., is opening a warehouse and branch at 6500 Stanford avenue.

A building has been erected by Earl V. Abbott with offices at 650 South Spring street. This building has been leased to the company through S. C. Anderson of the J. W. Lewis Company.

The stock of the Carpenter Paper Company and the property which it occupies represents an investment of $250,000. The concern was established in Omaha in 1887 with present assets of approximately $3,000,000. It has branches and controlling interest in other companies at Sioux City, Iowa; Des Moines, Iowa; Kansas City, Mo.; Denver, Colo.; Salt Lake City, Utah; Chicago, Ill., Lincoln, Neb.; Billings, Mont., and the present location in Los Angeles.

The manager of the Los Angeles branch is P. C. Holland.



THAT'S why the residents of Westwood Hills are so enthusiastic about their *new homes!* This Cool, Clean Air... fresh to your Bedroom from the Ocean and Mountains will fill you with a "Peppy" and "Springy" feeling that **stays with you all day long.** That's **one of the reasons** why residents claim Westwood Hills is the **most delightful place to live!** Makes you **eat, feel** and **play** better. As one resident said yesterday..."I can almost 'smell the pines' in this Westwood Hills Air, it is so exhilarating!"

Spend an hour or so among these Scenic Knolls and beautifully contoured drives. Visit some of the wonderful new homes. You'll note the difference. And while you're out...visit the "Magic City Exposition"...inspect our Home Exhibit. New suggestions and new landscaping ideas. The finest Architectural display we have ever made! **Bring the family!**

Drive out Beverly boulevard to direction arrows at corner of Beverly Glen boulevard. Or out Pico, Santa Monica or Wilshire to intersection of Beverly Glen.

Janss Investment Co.
PHONE MUtual 4221
SECOND FLOOR SUBWAY TERMINAL BLDG. 427 SOUTH HILL ST.

Branch Offices
527 So. Western Ave. WAshington 100
6516 Hollywood Blvd. GLadstone 1000
420 Canon Drive Beverly Hills - OXford 1000

27 years of responsibility behind each sale.

Realty and Business Investment Section

Los Angeles Times

Part Va: 8 Pages.
REAL ESTATE LINERS

SUNDAY MORNING, SEPTEMBER 23, 1928.

MBER 23, 1928.—[PART V.

STEEL FOR OIL STORAGE IN DEMAND

Inquiries Made Regarding Material for Thirty Tanks of Large Capacity

BY DON PARTRIDGE.

Iron Trade Review in commenting on the condition of the Pacific Coast iron and steel market this week, will say: "For the first time in several years, oil companies are letting out inquiries for steel storage tanks and more than 11,000 tons of plates are involved in thirty 55,000-barrel tanks. Demand generally is improving.

"Concrete bar awards approximate 2405 tons, bringing the total for the year to 66,607 tons, compared with 41,317 tons for the corresponding period in 1927. The Pacific Coast Steel Company booked 200 tons for the St. Ignatius School, San Francisco. An apartment and auto building in Los Angeles took 240 tons each. Bids were opened on 1000 tons for the Life Science Building, Berkeley. Low prices continue and out-of-stock material and 1.85 cent base is general.

The Piccadilly Picked as Name for Apartment

The Piccadilly has been selected as the name for the new six- and eight-story apartment hotel being erected by the Interstate Mortgage and Investment Company on Fifth street, near Wilshire Boulevard. It was announced yesterday by A. L. Gordean, manager of the company's chain of apartment projects.

With the foundation completed, walls now are starting to rise and the new structure which, it is expected, will be completed about after the first of the year.

...that You Want.
WHETHER YOU WANT IT

Part Va: 8 Pages.
REAL ESTATE LINERS

VOL. XLVII.
WANT-AD INDEX
PART V-A
REAL ESTATE, FINANCIAL, BUSINESS HEADINGS
Page.
...for Sale 1
...Houses, To Let 1-2
...Houses, To Let 2
...Houses, To Let 2
...Houses, To Let .....

HOLLYWOOD—
For Sale, Exchange, Etc.

ATTENTION SHREWD BUYERS

TWO THOUSAND CASH BUYS SIX-ROOM HOME. HOLLYWOOD BEST RESIDENTIAL DISTRICT. AT 60% ACTUAL VALUE. PRICE $10,500. NO TRADE. ACT IMMEDIATELY. HAVE 48 HRS. TO SELL. PHONE Hollywood 1344.

MAC. $16,000 real equity for $5000; duplex ct., 42 r., 8 tenants, unf. Rent $400 mo. No vacancy. HO.0642

UNRESTRICTED lot 55x195, 1 blk. N. of Franklin on Vine st. WH. 6729.

NORTH HOLLYWOOD—
For Sale, Exchange, Etc.

5 ACRES, exc. price $17,500. Major blvd., close to big major business corner. Part of No. Hollywood. Cross east, must sell, terms. Mr. N. E. McCann, 5329 Lankershim Blvd. Ph. No. Holly. 70.

INCOME lot, clear, on Lankershim Blvd., 50x125. West Chicago real estate, J. T. Mulcahy, 4231 Lankershim Blvd. Hollywood.

DUPLEX lot 50x175 ft. Right in business center. $6500, terms $750 down. Mrs. N. E. McCann, 5329 Lankershim Blvd. Ph. North Hollywood 70.

THE LOWEST PRICED BIG LOT in Studio City. North Hollywood. Tree-covered. $10 per month buys it. OWNER, OXford 7851.

QUARTER acre, full front, heart of STUDIO CITY. Only $10 per month. Phone owner, OX. 7851. HURRY.

BEVERLY HILLS—
For Sale, Exchange, Etc.

COST $46,500
A SHORT TIME AGO THIS
Elegantly Furnished
HOME IS NOW ONLY
$29,500

This charming 8-room home and complete furnishings cannot be distinguished from new. Everything bears the distinctive charm of good taste—having been selected by one of the city's foremost families. The $23,500 worth of furnishings include a $3000 piano; $1800 dbl. set Persian rugs, needle point chairs, in fact, everything that luxury and discrimination could make. This home is one of Beverly's present outstanding bargains and we will gladly show you the property without obligation. (Courtesy to arents.)

DAN D. JONES CO.
435 N. CANON DR. OX. 2807.

HERE IS A BUY

Never been occupied. 8 rms. 3 baths; restricted street; distinctive design; large high living room looking on beautiful garden in rear and forward street; sunshine all day. Lot 60x127. Wonderful kitchen with lots of cupboards and elec. refrig.; unit heat. Maid's room and bath first floor; double garage with separate laundry room. Bring your appraiser or contractor to pass on construction and price. Shown by appointment forenoons and open afternoons. 309 McCarty Drive. Drive out Wilshire, 5 blocks west of new Beverly-Wilshire Hotel.

LISTEN TO THIS ONE

In Beverly, high ground, commanding entire view L. A. basin. New 2-sty. Span. 4 bedrms., 2 tile baths, steel frame windows, disa. screens, shell fdtn., tile kit., tile entrance & stairway, sprk. sys., dbl. gar., everything. PT. $22,000, worth $26,000. Let mtg. $8000, 7%. JACK PHILLIPS. OX. 61111. Eves. OX. 8483. Howe & Haun Inv. Co.

ANXIOUS TO SELL

Business reasons force sale. 2-story Mediterranean type home, built by owner. No expense spared. 10 spacious rms., beautiful tiled baths, kitchen, unit heat, swimming pool, walled garden, set 100x200. 800 Sunset Blvd. Price $50,000. Consider small home in Los Angeles. Brokers' co-operation. Owner, Lewis for appointment. OX. 1127.

OVER-BURDENED

Peculiar circumstances leave client with 2 new houses with mtges. One 9-rm., one 11-rm. One must be sold regardless of cost, or will trade for small clear. Look at these & make offer.
HOWE & HAUN INV. CO.
Mr. Colored. OX 61111. Eves. OX 8947

SIX-rm. distinctive brick bungalow. Comfort, charm and conveniences unexcelled. Telephone OXford 8543 or come out to the S.W. corner of Stanley Drive & Clifton Way, just one block north of Wilshire. Priced at $14,000, slashed, but will even consider less. Very easy terms and don't worry much about the down payment. What to do business today.

ENGLISH ESTATE

An English type home, 2-story, 9 rms., surrounded by beautiful land. 6 cabs. garden, about 1 acre, located at 807 N. Alpine Dr., sold with carpets & drapes. Full co-operation to broker. Proper clear. Terms if desired. Open for inspection.

SALE OR TRADE

Have several homes in Beverly that well loc. smaller homes or lot will be considered in trade. Price range $6000 to $50,000. Jack Phillips, OX. 61111, eves. OX. 8483.
HOWE & HAUN INV. CO.

BRENTWOOD PARK
1½ acres with beautiful home; unobstructed view of ocean, mountains & canyon; being offered less than cost to settle estate. Also 1½ acre home site at bargain. Let us show you these outstanding bargains. V. E. Maescher, 342 N. Bristol ave., or phone Santa Monica 72846.

240 S. RODEO

Just completed, English bungalow of 7 large rooms, 2 baths. If you are looking for a real home in a highly restricted, exclusive district of fine homes, come and see this. Price $13,750, terms. Builder, OXford 3063

For Sale By Owner

728 N. Bedford Dr. Positively one of the finest constructed homes in Beverly Hills at a sac. price. 4 master bedrms., 3 baths, servants' quarters, lot 85x190. Ph. OX. 1541.

Auction, Thurs., 11 a.m.

On Doheny Dr., 4th lot N. of Gregory, 1½ blks. S. of Wilshire. 3 room apt. site lot 50x120. Must be sold to settle the estate. Mortrie Wilson, Auct. FM. 4982.

A GREAT SACRIFICE
New English residence of 10 rooms, on No. Camden Dr. 3 full bdrms., electric refrigeration, steel casement windows; actually $50,000 under cost of reproduction. A real bargain for some one. 618 Camden Dr. HO. 4553.

WANTED: Beverly Hills residence $40,000 to $45,000. Have Hollywood $30,000 clear and cash for difference. J. L. Greenleaf with L. B. Vickrey, Rm. 427 Pacific Natl. Bk. Bldg. TR. 5373.

$6200——WORTH $9000

Beautiful stucco bungalow, 7 rms., Beverly. Lawn, flowers, shrubbery. You will have to hurry. C. A. Peterson, Vermont at 10th. DR.5268.

KENNEDY-CAMPFIELD BLOCK
Desirable offices and shops. $45 and up. Best business location in Beverly Hills. See MR. CAMPFIELD, 1431 Santa Monica Blvd. Phone OX. 2601.

FORECLOSURE—$8950

7 RMS. 3 BEDRMS.
NORTH OF COUNTRY CLUB
WEST OF BONERY.
GEO. H. PRINDLE CO. OX. 1054.

Beverly Hills Home

Be sure to see 309 No. Wetherly Dr. Perfectly planned, 2-story, 7-rm. Spanish. $14,000, terms. Key at 303. OXford 3827.

Unusual Opportunity

English home, 7 rooms, 3 bedrooms, unit heat, full price $9500. $1500 cash. Splendid location. See Mr. Camfield, 1431 Santa Monica Blvd. No information over phone.

MUST BE SOLD

Beautiful Spanish bung., 4 master bdrms., 3 baths. Brand new, close to schools, markets, bus line. $1500 will handle. OX. 1161.

Beaut. Furnished House

1438 Kings Rd. N. of Sunset. 10 rms. Quick action neces. Hostess on prem. OX. 4017. Ask for Creighton.

FOR SALE—Single family residence lot near Alden and LaPere. Clear. Priced at $2300, which is below actual value for this locality. Phone OR. 9978 for details.

4-FAM., $23,500, inc., $2560 subject to $11,000 1st., 2½ yrs. Accept home trade. Do not submit junk. OX. 9284.

Brentwood Home $16,000

Beautiful 2-story Spanish, 8 rooms, 3 baths, walled patio, unusually attractive. 331 MEDIO DR.

Beverly Hills Special

$27,000, new 10-rm. Span. home, 5 bdrms., 4 baths, 3-car gar. Lot 80x162. 504 N. Elm Dr. Owner. OX. ...

For Sale, Trade, Or Rent

Double bungalow, 10 rooms. $230 DREXEL AVE. OX. 4017.

WANT Beverly home in exchange for beautiful Altadena home. 1 acre ground. Kittle, OX. 0008.

7-RM. Beverly Hills, $9500, foreclosure $2000 dn., $75 mo. TH. 7778.

BEVERLY HILLS—
For Sale, Exchange, Etc.

BOTH MONEY AND TIME SAVED YOU BY SELECTED LISTINGS OF REAL BARGAINS

418 So. Peck Drive

Near high school and grade school, 9-room new Spanish, 4 bedrooms, 3 baths, library. The best in view, finish, appointments and location. Hardwood floors throughout; modern tile baths, Frigidaire, unit furnace; plenty of electric appliances and connections.
$17,000 TERMS
See this today. Tomorrow may be too late. Kem and Elkins, sole agents. 423 N. Camden Dr. Oxford 1171.

A REAL HOME

At real value. 4 bedrooms, 3 baths.

430 South Rodeo Drive

Built for the substantial home buyer who wants only the BEST; not the cheapest. The STURDY construction, the BEAUTY of detail, the CONVENIENCE of arrangement, will appeal to the home lover. Close to grade and high school.
PRICE $27,000.
KEM AND ELKINS, Sole Agents
423 No. Camden Dr. OXford 1171.

North of Santa Monica
709 No. Bedford

New Spanish 2-story 9 rooms, 3 main bedrooms and maid's rooms with bath; library, large living-room, modern kitchen. The location is ideal. Priced at a bargain, $34,000. MORTGAGE, $20,000
Terms to responsible people.
KEM AND ELKINS, Agent
423 No. Camden Dr. OXford 1171.

821 North Roxbury Dr.

Outstanding value in a real home. 10 rooms, 4 main bedrooms, library, living-room, 19x30. Every convenience to make this house livable. Italian architecture at its best. Near Sunset Blvd. Accessible to new university.
PRICED AT $57,500 ON TERMS
In appointments and price it cannot be duplicated in Beverly Hills. Such homes are selling quickly. Shown by appointment only.
KEM & ELKINS, Sole Agents.
423 No. Camden Dr. OXford 1171.

SELECTED PROPERTIES

WORTH $13,750
BUILDER LOSING

New 7-room Spanish bungalow with hand made clay tile roof. Beamed ceiling and plate glass studio window in living room, dome ceiling and marvelous crystal fixtures in dining rm. Real mahogany doors and trim. Breakfast room colored in kitchen. Elec. refrigeration. 2 colored tiled baths with Vitreous china fixtures, beautiful bedrooms, all Sanitas. Hand decorated walls. 2-car garage. Lawn, shrubs, sprinkling system front and rear.
MAKE OFFER EASY TERMS
2958 N. Beverly Hills Drive
See MR. MUNZER,
with
The Frank Meline Co.
462 N. Canon Dr., Beverly Hills
OXford 6171. Eves., OXford 2733

SEE THIS MODEL
2-Story Spanish Home
TODAY!

9 rooms, 3 master bedrooms, 2 tile baths & showers, Maid's room & bath. Large living room, reception hall, den, breakfast room, tile kitchen, etc.
At 431 South Camden Drive.
OPEN TODAY
Beverly Hills Realty Co.
OXford 6133. 471 N. Beverly Dr.

$16,000
TWO-STORY SPANISH
At $8000 less than cost. New 8 rooms, 4 bedrooms.
2 baths, elec. refrigeration, near high and grade schools, garage.
$4000 cash, bal. $50 mo. & int. MUST BE SOLD BEFORE TUESDAY
ARTHUR M. KELLEY
WALTER R. HOLLAND
"Beverly Hills Home Specialists"
The Frank Meline Co.
462 No. Canon Dr., Beverly Hills
OXford 6171. Eves., OXford 2733.
OPEN SUNDAY.

Submit Propositions
Sale or Trade

302 NO. FOOTHILL. $10,850
ENGLISH BUNGALOW
Big beautiful lot 50x150.
219 S. ALPINE DR. $12,750.
Corner location, 50x150, 6-room bungalow in heart of Beverly
Proposition is location. OPEN TODAY.
Look them over and call
OXford 6171. Eves., S.M. 62584.

FOR EXCHANGE

We have two clients who will exchg. well located business property in Beverly Hills for Beverly Hills home, farm or unfurn. Price range $30,000 to $80,000.
Harrison Lewis Co., Inc.
J. W. CULVER—OX. 5307

SPECIAL PRICE

New 11 rms., 2-story Spanish, 702 N. Elm Dr., cor. of Elevado. 6 bedrms. 4 baths, tile kitchen, Mirfield-aire, 4-unit heating; walls thoroughout covered with canvas, hand-painted, 2-car garage, lot 87x212. Don't fail to see this home. Open 9 to 5. Shadick Bros., 606 N. Highland ave. OR. 5433.

SACRIFICE

Only $25,000 for a 2-sty. res. in 2nd blck. north of Santa Monica Blvd. See Mr. Best at
614 NO. ARDEN DR.
O'CONNEL & WHITE
4060 West 6th. Pl. 4867.

BELOW COST

611 No. Foothill Blvd.
Old price $30,000. Cost $33,000. our price $31,500. terms.
New 2-sty. 9-rm. Span. res.
O'CONNELL & WHITE
4060 West 6th. Pl. 4867.

A MINATURE ESTATE
1709 ANGELO DR.

4 master bedrms., 3 baths, 3-car gar. 3 patios. 2 servants' rms. & bth.
OPEN 1 TO 5.

WONDERFUL BUY.
New 7-rm. home. Best of material throuout. No jazz. You won't tire of this home. Unit heat, sprink. sys., dbl. gar. East front. Excellent loc. Owner's price $3500. Easy terms. See this bargain at 447 S. La Fere Dr. Owner. OX. 8448.

614 LINDEN DRIVE
Beautiful new Spanish home, finest construction. Four bedrooms upstairs, 3 baths, maid's room. Chauffeur's and laundry in garage. A real buy for a particular family. See owner on premises or call OX. 6726.

A REAL BARGAIN

Have 60-foot close to new Beverly Hills High School. Price $4860. $1215 cash.
Balance easy terms.
WALTER G. McCARTY CORP.
Wilshire at Speedway. OX. 6147.

$1500 UNDERPRICED

FULL PRICE $5400
$600 Cash.
5 Rm. Modern Stucco Bungalow
2½ Blks. No. of Wilshire Blvd.
423 SO. LE DOUX ROAD.

E-Z TO HANDLE

352 SO. SWALL DR.
7-room English, 3 bedrooms, 2 baths, hardwood floors, etc.
POTTER & RICHARDS, INC.
1501 Wilshire Blvd. OX. 1161.

BY OWNER

BEAUTIFUL 2-STORY HOME
8 ROOMS, 3 BATHS
Actual cost of lot & bldg., $36,500. WILL SELL FOR $29,500. TERMS. 704 N. ROXBURY DR. OX. 5736.

BRENTWOOD PARK

Beautiful home, $7500 under cost. Large grounds, big trees, water gardens. $18,000 bank loan. Must sell. Consider car. Only priced trade. $20 NOR. BRISTOL AVE.

5-RM. Spanish bungalow, 2½ blks. No. of Wilshire, west of Robertson Blvd. 50' lot. All fenced. Beautiful lawn & shrubs. Exc. $6850. Terms. OX. 5801.

SALE or trade 7-room Sp. Bg. Beverly Sch. dist., inspect any time. 221 S. Rexford Dr. Bay.

6-RM. ENGLISH, blk. so. of Wilshire Blvd. Open. 272 S. Swall Dr. OX 2671.

BEVERLY HILLS—
For Sale, Exchange, Etc.

GORGEOUS Mediterranean VILLA

Near Country Club Drive
TOTAL PRICE $8975
Sacrifice of Thousands

7 ROOMS
3 BEDROOMS
3 BATHS

An artistic creation of a Mediterranean castle. Large massive towers form the entrance leading into a magnificently large living room. Very high Cathedral ceilings, real large fireplace, walls done in oil painted and decorated in tapestry texture. Studio windows with silk drapes. Solid mahogany interior.
Circular breakfast room built in one of the towers. Well planned kitchen with plenty of cupboard space. Refrigerator, electric controlled furnace heat. Large bedrooms opening out on rear balcony. Walls hand painted and decorated in the most pleasing colors and designs. Crystal chandeliers, direct and indirect lighting system. Construction guaranteed to equal that of the most expensive homes.
Large bathrooms, floors and walls covered with very expensive pastel colored tile.
THIS MAGNIFICENT MANSION IS ABSOLUTELY WORTH THOUSANDS MORE THAN THIS SMALL PRICE ASKED FOR IT.
Must be sold at once. Terms. Drive out Pico to Fairfax and continue west 8 blocks to Sherbourne Drive. Turn north to 1058 Sherbourne Drive. Owner & Builder, OL. 6967.

BEVERLY HILLS FOR EXCHANGE. 341 SO. SPEEDWAY. IT'S A WONDERFUL, NEW, JUST COMPLETED, NINE-ROOM, 2-STORY SPANISH HOME. THREE-COLORED TILE BATHS, PLUS EVERY KNOWN NEW FEATURE. ACCEPT A GOOD LOT OR SMALLER PROPERTY AS PART, BALANCE ARRANGED; PROPERTY CLEAR. OPEN AND LIGHTED EVENINGS. TELEPHONE OX. 5801.

SNAP!
ONLY $20,000
(Actual cost $45,000)
2-STORY ITALIAN HOME
Five bedrooms, 3 baths.
Persian garden and fountain.
One block east of Sunset.
Wonderful view without climb.
ON YOUR OWN TERMS.
ARTHUR M. KELLEY
WALTER R. HOLLAND
"Beverly Hills Home Specialists"
The Frank Meline Co.
462 No. Canon Dr., Beverly Hills
OXford 6171. Eves. OXford 2733.
OPEN SUNDAY.

LESS THAN COST

This beautiful home just finished was priced to sell for $36,000.
Actual cost of house and lot, $37,000.
Purchase price today $30,500. A real saving. A real home.
9 rooms, 4 bedrooms, 3 baths, 3 fireplaces. A home designed to suit the most critical.
This lot is 80x190. A choice Beverly Hills location. This home can be purchased on small down payment. See MR. TAIT.
The Frank Meline Co.
9100 Santa Monica Boulevard.
OX. 6702. Beverly Hills.

House Beautiful

Beyond question Beverly Hills' finest & most artistic 12-rm. Spanish. The house is situated in the very heart of the exclusive section north of Sunset Blvd. on lot 100x240. Every known device affording comfort & luxury has been installed & every feature is correctly & beautifully done. Brand new, having an abundance of charm rarely found in Southern Cal. Will appeal to the highest type. Without doubt one of the most magnificent properties we have ever been privileged to offer. 909 N. Roxbury Dr. Open for inspection 2:30 to 6 daily.
J. EARLTON MOORE & SONS
1440 Santa Monica Blvd.
Beverly Hills. OX.

WESTWOOD HILLS—
For Sale, Exchange, Etc.

FOR SALE

The best built and one of the prettiest Spanish ultra-modern 6-room bungalows in Westwood. Small payment down and terms to suit. Open from 8 a.m. to 8 p.m. 2038 Malcolm ave., Westwood.

LARGE residence lot in Westwood Hills, 90 ft. frontage on Woodruff ave., in second block south of Beverly Blvd. East front. Not interested in builder's proposition. Terms. Ph. Owner, ORegon 9426.

WESTWOOD ARCHITECTURAL GEM
Mexican design, something different. 7 rms., unit heat, decorated wood ceilings, near stores, schl. & trans. Only $7850. See Own. on premises. 2370 Glendon Ave.

WESTWOOD HILLS

Owner will sac. 64-ft. res. lot No. of Wilshire. All improvements. $2850 pr. $635 cash. OX. 1127.

$6000 HOME, real value $500 dn. $50 per mo. 10630 W. PICO BLVD.

WESTWOOD price lot. 2 blks. from Wilshire. Bargain. Owner, OX. 2465.

WESTWOOD HILLS—
For Sale, Exchange, Etc.

REPOSSESSED BARGAIN
Beaut. 6-rm. English, near school and blvd. Terms like rent. 2321 PELHAM AVE., Westwood.

BEL-AIR—
For Sale, Exchange, Etc.

Bel-Air Sacrifice

ONE ACRE owned by nonresident client, anxious to sell quickly. Will submit $18,000. It's worth at least $25,000. Ideally situated on high, level ground, surrounded by several magnificent homes. An excellent investment, or an incomparable home site! See Mr. DeHaven or Mr. Lind regarding these & other Bel-Air bargains. Ph. DUnkirk 2680.
Ambassador Hotel Office
"BEL-AIR SPECIALISTS"
The Frank Meline Co.

BEL-AIR ESTATE

ADJOINING AND OVERLOOKIN BEL-AIR GOLF COURSE. Very accessible to Beverly Boulevard transportation. Fine building site. Property valued at $22,500 for quick sale.
PRICED AT $17,000
The Alphonse E. Bell Corporation.
Exclusive Agent.
OXford 1175.

GLENDALE—
For Sale, Exchange, Etc.

$7850

NEW SPANISH STUCCO
3 Bedrms, 2 Tile Baths

Frigidaire. Unit Heating System.
7 beautiful rooms, all extra large. Tile construction and finish is of the best, walls beautifully decorated. Very large living room, real fireplace, breakfast room, full tiled master bath with separate shower. Also 2nd bath with separate shower. Hand-made red tile roof. 2 cement patios. This is a very fine home and in extra nice location. Open Sunday. $7850.
Wm. H. Sullivan, Realtor
112 So. Brand Blvd. Glendale 5088

NEW SPANISH STUCCO

UNIT HEATING SYSTEM
7 large rooms, situated in exclusive residential section surrounded by beautiful new homes. Wonderful view of green Verdugo hills & valley. Large living rm., dining rm., brkf. rm., kitchen, three large bedrms. 3 tile baths, elect. refrigeration, dbl. garage, lawn, sprinkler system, shrubs. $7850—$1000 cash. Open Sunday.
Glendale Realty Co.
REALTORS
131½ S. Brand Glen. 44.
L. A. Free Phone CAp. 2118.

7 ROOMS $5650

New stucco 2 blks. from center of Glendale. 3 airy bedrms., tile bath with ped. basin and shower. Tile sink floor furnace, fireplace, dbl. garage. Easily worth $7500. Selling for $5650. $750 cash. Pays $50 mo. int.
GROSSMAN 2-STORY
One of our finest new homes. Exclusive location, fine view. 4 large bedrms. 2½ baths. Maid's room. 2 tile baths. Full tile roof, dbl. garage. A splendid home, priced right at $12,500. Open Sunday.
J. R. GREY REALTY CO.
128 North Brand Glen. 280

20% 20%
HONEST INCOME

Property in Glendale. I offer and recommend this fine bungalow court furnished, in a very choice location, priced 20% below present values. Price $50,000, will take some clear property and cash. Balance good terms. Phone 6294. This is the best in Glendale. Subject to a $25,000 first incumbrance only.

SOLID BRICK
Apartment Building

Close to business district. Built 1 year. 6 story, apartments. All beautifully furnished. All rented which brings a good income on the price, $70,000. Subject only to a $35,000 incumbrance. Owner will take choice grove, acreage or ranch and give terms on balance.
OWNER, 211 N. Brand, Glendale. Ph. Doug. 104

New 2-Story Spanish

6 LARGE ROOMS. 3 BATHS
4 LARGE BEDROOMS
$12,500 $1500 Down
UNIT HEAT. FRIGIDAIRE
Ideal location, close in, near the mountains. Spacious living room, mammoth fireplace, tiled reception hall & stairway, all decorated, many built-ins, tile roof. This home offers every comfort & convenience. Open Sunday.
SHOOK & HIGHSMITH
116 SOUTH BRAND. GLEN. 2990.

$6250 WORTH $9000

New 6-rm. mod. bung., choicest location, view & climate, in Glendale. Guaranteed best materials & construction, qlr. sawed floors. Genuine 3/4 gum inch unit beam imported tile roof, bath & sink. A diagonally sheeted house, double garage, lawn, flowers & fruit. A beautiful home of quality. Can borrow $4250 at 5%. There is a reason. Investigate. Owner, 3500 Sierra Vista ave., or phone Mrs. McDonald, Douglas 883. CApitol 7337.

Big 2-Story Stucco

This wonderful home located on high ground in exclusive residential section, surrounded by high class homes. All 8 rooms, 2 complete tile baths, basement, unit heat, large lot, fine lawn and shrubbery. Price only $10,000. Small cash payment. Make offer, as owner is going to sell.
The Akers Realty Co.
123 South Brand. Ph. Glen. 3387.

MUST BE SOLD
Foreclosure Bargain

One and two story, new Spanish, 6 room, up-to-date homes in beautiful Kenneth Rd. All improvements in. Better visit these homes—it will pay you. Open every day.
1229 MONTADO DRIVE
WILL take clear lot as part payment.
W. L. TWINING, Realtor
108 West Wilson Avenue
Douglas 6060 CApitol 3295

Home Seekers Attention

I foreclosed trust deed on 6-rm. house in Glendale. I had house all repainted and put in first class condition. Place is worth $8500, but I can sell for $6000, $1500 cash, balance like rent. Call Mr. Eugene, TRinity 4041.

GENUINE bargain in foothills. Price $6000 for 2285. New stucco, 3 bedr., cement basement, dbl. gar., lawns, sprinkling system, 25 bearing fruit trees, property fenced, Street work & sewer paid. Near school & bus. Owner carpenter & can give real bargain. 1065 N. ELMWOOD AVE., Burbank.

10 New 7 Rm. Homes

In very choice location. 2 blocks east of Chevy Chase on Glen Oaks. Large rooms, unit heat, elec. refrigeration. All at very reasonable price & terms to suit. Owner, 1909 E. GLEN OAKS.

VERY COMPLETE FIVE-ROOM STUCCO. Large lot, close to school and transportation, WORTH $6000. Sell $5000 and include $250 worth absolutely new furniture. Must have $1250 down. Best location Glendale. See me Monday. F. L. Darling, 402¼ NORTH BRAND.

Industrial
Lots and Acreage
L. H. Wilson, Realtor

1830 S. San Fernando Rd., Glendale
Phone CAp. 7114

FOR SALE OR EXCHANGE FOR WESTWOOD lot or lot equity. Lovely modern Spanish bungalow, 6 rms., 3 large bedrooms, bkf. room, large lot. Close to Doran school, cars & markets. Very desirable. What have you? 714 Howard St., Glendale. Ph. Douglas 6317-R.

Tremendous Sacrifice

New 2-story Spanish, 9 rms., 4 bedrms., 3 baths. Exceptional quality throughout. No reasonable offer refused. Must be sold. business. 1516 WINCHESTER AVE.

H. L. MILLER

Real Estate, Insurance, Loans.
212 E. BROADWAY, GLENDALE
Phone: CAp. 7337, Glendale 853.

INCOME corner, duplex & 2 houses. Near 2 schools, 2 carlines & bus, $16,500, terms to suit. No trades. Owner, H. Palmer. Phone Glendale 7687-W

SACRIFICE darling frame bungalow, 937 Burchett. Owner on premises 10 to 1 or by appointment. Trees, shrubs. Mr. Snyder, Glendale 2546-W

1343 THOMPSON AVE. A new high school district, N. of Kenneth Rd. 7-rm. mod. Span. bung., 2 bdrms., offered by owner at a bargain. GR. 4803.

WONDERFUL buy, 2-room bungalow, 60-ft. lot. 2 blks. center Burbank. Only $2300 inc. int. Owner, 1022-B WINCHESTER, Glendale.

7-RM. 3 bdrms., 2 tile baths, units heat, elec. refrigeration, wonderful location, $7850, $1000 down. Shook & Highsmith, 116 S. Brand Glen. 2990

SPANISH, 5 large rooms, living-room 16x24; lady must sell at once; bargain, $3251. 1127 Winchester, Glendale.

BEST LOT BARGAIN in Glendale, on Adams st. Ft. $1350. GL. 7153.

GLENDALE—
For Sale, Exchange, Etc.

Splendid New Two-Story Stucco

HAND-MADE RED TILE ROOF
FOUR LARGE BEDROOMS
TWO TILE BATHS
ELECTRIC REFRIGERATION
$10,500—$1000 Cash

EIGHT BEAUTIFUL ROOMS, tiled entrance hall, tiled stairway, large plate window, massive fireplace, all walls beautifully decorated in oil, large living room, light on 3 sides; 1 bedroom with tiled bath on first floor; 3 splendid bedrooms, full-tiled bath, separate tiled shower, 2 porches on second floor. Walled patio with fountain. Double garage, laundry, lawn, shrubs, sprinkling system. On high, level lot, beautiful view, among Glendale's finest two-story homes. Open Sunday.
Greenlaw Realty Co.
R. N. GREENLAW, REALTOR
143 South Brand. Douglas 9201.

NEW 7-RM. SPANISH STUCCO HOME

Reduced to only $6800.
Out of our 300 house listings we have selected this home in the N.W. section of Glendale as the best bargain you can find in the city. It is near the car line, stores and two schools. The living room is large with attractive fireplace, dining room with built-in features, kitchen and breakfast room, 3 bedrooms, tile bath, tile roof. All modern features throughout. All rooms are specially finished and extra fine electric fixtures. Ward gas furnace. Double garage. The lawn and shrubbery are very attractive. We are open all day Sunday. See this place without fail. Terms to suit.
G. O. RUSSELL & CO.
600 S. Brand. CApitol 5303.

A BEAUTY.—$5500

Lovely stucco in N. W. Glendale, 6 rooms, 3 bedrooms, tile bath & shower. A-1 hardwood floors. Double garage. East front. Pretty flowers & shrubbery. Easy terms. A real kind of bargain you find once in a lifetime. See MRS. MacDONALD with
H. L. MILLER CO.
212 E. Broadway, Glendale.
Phone CAp. 7337. Glendale 853.

4-RM. house, gar. for rent. Rent $25. WH.5798. 2016 Rock Glen St.

FORECL. 7-r., Rosamond, $6950. Mr. Murphey, 417 S. Brand, Glen. 2285.

BURBANK—
For Sale, Exchange, Etc.

BARGAIN hunters look! Builder and owner must see. In fast-growing Burbank. Beaut. Spanish 5-bedrm. bungalow, double gar. Only $4600. $300 cash or good trade. Act quickly. BU. 2768.

FOR real estate priced right, ph. Burbank 406, or write F. M. Wallington, 1914 So. Olive.

PASADENA—
For Sale, Exchange, Etc.

Try and beat this

Smart 2-story Spanish overlooking Christmas Tree Drive (Santa Rosa Ave.) in choicest section of beautiful Altadena. Lot 60x142. Close to cars, schools & shops. Living room 17x27, 4 large bedrooms, tiled baths, roller screens, weather stripping, other special features. See owner for special price.
530 E. Mendocino St.
(3 blks. So. Foothill Blvd.)

BEAUTIFUL large grounds, close in, finest grown trees and sub-tropic fruits, 400' front (whole block.) improved with two fine roofed homes, one on each 200' front. Nos. 180 & 200 So. Huntington Dr., Pasadena. No trades except for San Marino, R. S. Vanderhoof, 190 So. Huntington Dr., Pasadena. TE. 6804.

JUST completed, convenient & modern 5-room home in exclusive section of Altadena. Near car line. Beautiful Mountain view. Altitude 1200 ft. $8650. 1st 5% for cash. 413 Colman Ave. Open. Key at corner.

CHARMING small house in best part of Pasadena, well furnished and with delightful garden, suitable for 2 people, will rent by the year. Westfield 1747 Pasadena.

1 FINE bungalow for sale, 7 rms., 75x150, $11,500; 2 rms. close in, $10,500; 7 rms., 3 baths, $12,500. Owner, Cy. Chamberlain, Colo. Key, 17 Ft. Ter. 2131, Saier-Hentzel.

CORNER Columbia and Grace Dr. 50x132, 8 sons, all improvements in and paid. Owner, MCKAY, Realtor, 24 Robinson, LA. DR. 1260.

WONDERFUL 4 rms., 3 baths, 2 baths, close in, bait. or trade for West L. A. or beach. $12,000. VA. 0570.

ALHAMBRA—
For Sale, Exchange, Etc.

$5000

Expansive porch, 9 large rooms, basement, built-in features, dome ceiling in living room with real fireplace, separate shower in bathroom, airy bedrooms, convenient dining room, tile sink in kitchen, roomy back porch and double garage. Full size lot.
$7500

Owner will sell at $2300 sacrifice new Spanish stucco 7-rm. home, 3 baths, 3 bedrms., furnace, 75 ft. east front lot walled in. Double garage. Beautiful house in fine neighborhood close to transportation and schools. Drive out and see this today.
BENSTEAD-BELK CO.
30 No. Garfield. Phone 8494 or 5495

COUNTRY ESTATE placed on the market at a tremendous sacrifice. Beautiful shade trees on close-in, well-located corner, commercial acre and a half ready for subdivision. Just think, price out $5000 for immediate sale.
CLOSE-IN 50 ft. business lot on Valley Blvd. at less than one-half its actual worth. Might consider some exchange.
BEAUTIFUL improved lot with landscaped lawn. 7-rm. ultra-modern Spanish bungalow, worth $10,500. Price reduced to $8500. Might take seller well-located lot. FORBES CO. No. 6. Nor. Garfield.

$4750, WITH only $250 down and $40 per month takes this 5-rm., 2-bedroom HOME. Tile bath and sink, hdwd. floors, well built. Dbl. gar., chicken run. Close to car line & school, car line and store. SPLENDID BUY.
THE FRANK MELINE CO.
728 VALLEY BLVD., ALHAMBRA

6 LARGE rm. Spanish stucco, tiled roof, just completed 60 ft. lot. 2 blks. north of Main St. Large shade trees. It's a beauty. See it at $6300. $1250 cash.
2-acre poultry ranch. 4-rm. house, equipped for 1500 hens, modern, close in $8500. Terms. "Widow must sell." G. W. Grahler, 38 N. Garfield.

WANT AUTO

For equity in new Spanish double bungalow in best section of Alhambra. 5-room & 4-room, dbl. garage. 127 N. GARFIELD, Alhambra.

FOR rent furnished, 6-room house, good location, electric furnace, baby grand piano, gardener service, overstuffed furniture. A real home. Call Mrs. Willis, PHONE 3778, or H. P. ARCHER, 2524 W. MAIN ST.

FOR SALE on lime, 7-room house for $7000. In Alhambra, from owner. 2424 Derby Place.

NEW 7-rm. mod. home, dbl. gar., $300 dn., bal. like rent. 813 Hellman, Alhambra. Cal.

SAN MARINO—
For Sale, Exchange, Etc.

OWNER

Will sacrifice his beautiful Spanish-type 11-room home located in the heart of San Marino. It has 3 bedrms. and a sleeping porch, and is in the class of homes you will find in this marvelous section. See this today.
BENSTEAD-BELK CO.
30 No. Garfield Alhambra
Phone 8494-5495.

7 Rooms-2 Story—$13,000

Very attractive Spanish home, 3 bedrooms, 2 tile baths, unit heat, elect. refrig. and hand-decorated throughout at 563 La Mirada St. Open for inspection Sunday. Owner, OR. 6402.

FINE building site 120x150, opposite Huntington Library Estate. DE.7723

SOUTH PASADENA—
For Sale, Exchange, Etc.

BARGAIN

Open for Inspection
2-story frame house in excellent condition. 4 bedrooms besides maid's room. Large cement basement with Sunil furnace. Entrance hall and cool patio, roofed by beautiful wisteria vine. Fine white oak floors. East front. Screened lot, attractively landscaped with profusion of rich shrubs. Redwood shade trees and family orchard. Owner has moved away & wants quick action. Price $10,500. Located in good neighborhood near car line, schools & stores. Just over South Pasadena line in Los Angeles. 1415 Berkshire ave. Drive out Huntington Drive to Berkshire, turn north 2 blocks. Or phone ELliott 1372.

FINE 7-room bungalow, best section of Oneonta Park. Near schools and cars. 3 fine bedrooms, dressing mirrors, large closets, hardwood floors throughout. Open fireplace. Basement with gas furnace. A complete home. $9500. Reasonable down payment. Discount for cash. Owner, 2200 Oak st., South Pasadena. PY. 1472.

SOUTH PASADENA—
For Sale, Exchange, Etc.

IF you want a real home, see this English stucco, 9 rms., 3 baths, in So. Pasadena, large cor. lot 90x100, in excellent neighborhood, close to all schools, stores, only 1 blk. from Hamilton car. Will also sell furniture. This home is too large for present owners & is a rare bargain for some one. Price $17,000 or liberal discount for cash. Ph. for appt., EL. 3291.

NEARLY new modern 5-room home, quiet, neighborhood, worth $6000, sacrifice for $5000, ½ cash. EL. 3116.

EAGLE ROCK—
For Sale, Exchange, Etc.

ASK WARD to show you 5-rm. modern house on level lot 50x140 ft. for $400 down and $40 a mo. inc. interest. 4649 Glassell ave. Albany 1016.

FOR sale or rent furnished, $7800, 9 rms., 2-story, white frame house, 2 years old. Best section of Eagle Rock. AL. 4224.

BEAUT. bungalow, best rest. sec. E. R. 2 bdrms., blwd. firs., fireplace, lawn, gar. terms. 1631 Los Flores Dr. Owner.

BRAND NEW STUCCO. 5 rooms, shl. gar. Beaut. new improvements in and paid for. See for yourself. 1316 Cedarcrest ave. Owner, MO. 6391.

BEAUTIFUL 6-rm. home on Hillside, 2 years old. Lot 80x135, garage; have to leave town. Wonderful bargain. AL. 3877.

HIGHLAND PARK—
For Sale, Exchange, Etc.

TO let, 4-rm. house, hdw. firs., bk. fireplace, outside sleeping porch, gar. $333. Ormonde View, Ind. 430 N. Av. 54.

4-ROOM house, 2 lots, fruit trees, $3000. $200 down, easy parts. 6238 ANNANDALE BLVD. GA. 9391.

$150 DOWN, only $1500 buys new 5-room bungalow. Key 6035 YORK BLVD. GA. 9391.

NE

BUSINESS PROPERTY—

Chain Stores! Sound Investments

$15,500 ONE STORY BUILDING AT 6TH AND MAIN; pay exceptional interest; a real buy; to the smallest investor; 6% basis; located on heavy corner of BUSY ARTERY; surrounded by all chain stores; it's growing by all chains.

Attractive 1-story brick and stucco property; rent the first year; increased to 2 tenants next year; CHAIN MARKET, fine location, heavy corner; fine value; rental enhancement assured; surrounded by several lines chain stores.

RETTNER BANK BUILDING.

ONLY TWO PENALTIES can be made in a proven BLOCK of CORNER investments; 3 stores, 2 stories, 4 flats; 100% occupied; tenants NATIONAL BANK, chain drug, RETURNING 6% NET; secured RESALE PROFIT; a buy that's hard to duplicate ANYWHERE; it will respond similarly to the conservative handling of your investment. There is the income.

To inspect these & other fine properties see Mr. BARNES at DEPOT, or Mr. MARKLEY at Ambassador Hotel Office.

The Frank Meline Co.

WESTERN AVE. Corner

Between Beverly & Santa Monica Blvds. 135 ft. frontage $200 per ft. Wonderful opportunity for G. A. sanitarium, hotel, apts. or INDUSTRIAL. Owner's agent, MO. 2, Lankershim Bldg. Hollywood 6161.

PIONEER REALTY CO.

cor. on Lankershim, East of Terrace $8500. Must pay $3000. Mrs. M. E. Moore, Lankershim Blvd., Ph. Holly-wood 70.

GRAND AVE. FRONTAGE

$9,750 Improved with 5 rooms; lease $150.00 per month; lease considered; 1 block to Pacific Blvd. car. Take $1,000 cash. Phone owner, 1000 Pacific Blvd., Huntington Park.

1000 ft. frontage new paved highway; ideal for subdivision; 1 mile from Pomona; $2750 per acre; $1000 cash, balance easy. Owner, 1136 Court st., city.

THIRD ST. business site, 50x150; OWNER. 5910603.

INDUSTRIAL PROPERTY—

For Sale and Exchange

INDUSTRIAL & warehouse property. We own & manage several of the finest properties in Los Angeles. Which will be sold at a bargain for cash or on easy terms. If you are paying the rental of a considerable business property, THE AUSTIN SECURITIES CO., 510 Bradbury Bldg.

FORCE SALE! Hixx Improvements contain 24x72 ft. floor space, lot 50x150 ft. frontage, South Broadway, near 108th st. Owner, 1138 E. 108th st. Phone Wadsworth 3928. $45 Reward if sold.

3-STORY brick building, corner of warehouse, 36,000 sq. ft. floor area; also small factory building. Owner, 5093 Boyle ave.

FOR SALE—GOODRICH SERVICE STATION; paved and equipped; a bargain for quick sale. Owner, 1000 Valley (Pomona) Blvd., ROSEMEAD.

ACRE AVOCADO CLUB

60 families now forming; to take 1 acre each; unit, only 20 minutes from Hollywood Bowl in Tujunga-Sunland Hills. No payment down. Interest free for 5 years to those who erect garage apartments under architectural restrictions. Water & electricity. Private roads. A beautiful for cultured people. Acres at $5 price. Meeting Sat. eve., 8 p.m. Phone owner, 301 Broadway Arcade Bldg., L. A.

FOR sale by owner. Ten acre orchard and vineyard. Wonderful view of surrounding country. Beautiful 9-room Spanish home with large patio. Palms and shrubs. Convenient location. Modern conveniences. Abundance water. Phone 207, 6111 Los Angeles, or write box 235, Santa Ana. Investigate. There is not another spot like this.

WILL sacrifice for quick sale my 7-rm. stucco bungalow, hdwd. floors, finished; modern in every way. Owner 1217 Myrtle ave., Monrovia.

WONDERFUL 2 acres, house, garage, outbuildings, for quick sale at 4630 West Lennox ave., South Inglewood. Inquire on premises.

$300 DOWN—Lot 100x175 ft., covered with lrg. walnut trees, nr. schl. Ins. 1142 Victoria ave. WY. 6007.

1-ACRE poultry ranch; 4-rm. house, chicken equipment, fruit, ns. schools. $700 will handle. 7 mi. So. Pasadena. Or owner, 1117 W. 99th st., L. A.

40 ACRES Tulare County, between Pixley & Terra Bella, $6000. Clear. Owner, 3131 Westlake ave., L. A.

FOR SALE or to sell my car of $425 in 2 acres for $50. Balance of $475 payable $15 month. Owner, 600 W. Broadway, Glendale. Douglas 8078-W

Altadena

ALTADENA

2125 Midlothian Drive

OPEN FOR INSPECTION

TODAY

FROM 1 TO 5 P.M.

COMPLETELY FURNISHED, ALTADENA'S NEWEST AND MOST ATTRACTIVE TWO-STORY 9-ROOM SPANISH HOME IN EXCLUSIVE AND HIGHLY RESTRICTED DISTRICT ON SCENIC HALF ACRE LOT. THIS HOME IS COMPLETE IN EVERY DETAIL OF MODERN ARCHITECTURE AND LANDSCAPING. SPECIAL FEATURES INCLUDE IMPORTED SPANISH TILE, HAND DECORATED WALLS, PARQUET FLOORS, CEDAR CLOSETS, BALCONIES, OUTSIDE STAIRWAY, ELECTRIC REFRIGERATION, THREE-CAR GARAGE, WALLED GARDEN, UNOBSTRUCTED MOUNTAIN VIEW. FURNISHINGS ESPECIALLY DESIGNED AND MADE FOR THIS HOME, INCLUDING GRAND PIANO AND RADIO. PRICE $36,000.

ALTADENA OFFICE

The William Wilson Co.

"Over 35 years of service."

Exclusive Agents

1940 Foothill Blvd., cor. Hollister Ave. Sterling 7078.

T-RM. bung., $6000, exchange or lease. Owner, DU. 6782.

Arcadia

OWNER OFFERS GREAT BARGAIN. English stucco, choice location, 88x225 on Arcadia's beautiful Rancho Drive, No. 2309. Tel. 2425. Part trade.

Baldwin Park

$350 EQUITY in lot 68x325, Baldwin Park. Sandy soil, cheap water, gas & elec. Auto, radio or ? GAr. 7356, a.m.

Covina

LEASE or sale: Ideal rest home, 14 rms., beam. ige. grds. Reas. 1611 N. Kenmore, Los Ang. Ph. 565298.

Gardena

ACRE—Equipped chicken & rabbit ranch, 5-R. furnished. Well & motor. $3500, terms.

Many other barzains. E. Sturdevant, 1001 W. Palm Ave., Gardena 1041.

La Crescenta

MODERN country home, 6 rooms and bath, 2 acres, 52 fruit trees, rich soil, beautiful climate, gas, electricity, chickens, turkeys, water farrowing, good neighborhood, stores, school, 2 blks. Consider Duarte's, famous groves & estates. Million $ view of mountains from roof garden: Arcadia, Pasadena, Glendale, Burbank, Hollywood, Los Angeles. Average yearly income about $4000. Selling you to enjoy life to the full. I will cut the price of $17,500 to $16,000 if U pay me my eq. in cash & without live stock price is $13,500 Stocks, bonds or mtgs. U have or a mtg. on your own property taken in part payment. A. Harrington, Huntington Dr. & Foothill Blv., Duarte. Phone Black 324, MONROVIA.

BEST POULTRY RANCH FOR THE PRICE IN THE COUNTY

1 ac. in Pomona, 1½ mi. from P.O. New 5-rm. bungalow, garage, equipment for 700 hens, irrigation water, gas, electricity. Owner paid $7000 cash for this, but has to sell this week. So will sell at only $5000, ½ cash. Don't take time to write or phone. Come and look it over. REEVES & MIDDLETON, Realtors, 158 S. Thomas st. Pomona. Ph. 1701

½ ACRE chicken ranch, housing 500. Five-room modern house, double garage. 1801 Glendon Way, Rosemead.

SINGLE acres, school, car line, gas, water, elect. $1450 an ac. 14 miles fr. Hollywd. Very easy terms. Write H. RUBLER, owner, Sepulveda, Cal.

5 ACRES, 3-rm. house, gas, elec., some furn. 400 chicken equip. Gar. $25. Inc. $347. Price $1500. Terms.

1 A. on Whittier, near Victory Blvd. Cash or terms. 4990661.

LOT AT GREAT BARGAIN. Owner, 6342 Avalon Blvd. DE. 7850.

NOTHING down, $42.50 mo. New 5-R. Eng. stucco, ½ acre. Owner. RO.0032

Sierra Madre

GREAT BARGAIN

Beautiful 8-rm. stucco foothill home. Wonderful view and garden. Shady nooks and sunny terrace. Fountain, fruit trees, flowers, etc. 2 large lots. $7500. terms. F. W. Schlaikjer, 546 Sturtevant Drive, Sierra Madre.

SPECIALIZING in rentals, all prices. Booklet, Humphries, Realtor.

South Gate

SACRIFICE

8 rooms and breakfast room, individualistic preliminary plan, design and interior decorations, tile bath, double garage; ideally located in the heart of South Gate; $7500. Owner's forecloser will trade. $140 San Vicente Blvd. HE. 6382.

WILL sacrifice 5-rm. cott. or will trade $800 equity in new 5-room stucco, near Firestone. 9041 S. Madison, South Gate. DE. 3185.

Sunland

NEW 5, 6-r. Eng. & Span. bungs. vitra-mod. Chas. Lister, Michigan ave., 2 blks. fr. Park. Bars. Mrs. Halpern, owner.

Tujunga

Attention Builders

I have 10 residence lots in Tujunga ripe for improvement. Can finance 100%. Will sell at a bargain or exchange for residence property. BOX 386, HOLLYWOOD.

FOR SALE. 2 houses on paved st. in Tujunga. 1 blk. bus. Price $4,000. Terms. 8 Grand Ave. Ar. Sunland.

SACRIFICE, $2250 buys $4500 bungalow, 2 lots, 5 rms. & bath. GL. 6347.

Van Nuys

12½ ACRE SNAP

Just east of Van Nuys, near Burbank Blvd. Price $2250 per acre. Campbell & Wemott, 7308 Santa Monica Blvd. CR. 6803.

Verdugo

MODERN house, hdwd. firs., firepl. auto. water heater, $35 mo. Straight contract, $5000. 2 blks. to car. 3019 HERMOSA ST., Verdugo City. Crescentia 118-M.

Walnut Park

5-RM. mod. stuc. bung. 2 bdrms., dbl. gar. $1000 dn., easy terms. DE. 8591

BEACH PROPERTY—

For Sale

AT CARMEL-BY-THE-SEA

Attractive 6-room cottage, garage and chauffeur's room. All improvements, three blocks from ocean, corner lot, 100x140 ft. Fully furnished. Price $12,000. Address A. W. Holland, 420 So. Westlake av., Los Angeles. Ph. [illegible]

LONG BEACH BUY. $7250. On paved boulevard, close in, lot 50x140 to paved alley. 5-room bungalow and garage; fine bargain. Mr. Grade, Courtesy to agents. T. CUTLER, 1117 E. 7233. 726 Pacific Nat. Bank Bldg.

UNFINISHED beach house and two sand lots. Must sell at once. Write to Address J, box 167, Times Office.

Balboa

MUST SACRIFICE NEW COTTAGE, beautifully furnished. Price $2950. Terms. 208 Diamond St., Balboa Island, or phone DE. 8522.

Laguna Beach

BARGAIN, 50-ft. lot. Arch Beach, 3 blks. to ocean. Owner, Box 161, Norwalk.

Manhattan Beach

FULL sized lots close to surf in Manhattan. $59.50 down, $10 per mo. Courtesy to agents. 8321 S. Vermont

Pacific Palisades

I NEED MONEY BADLY

So today you can buy 58x148 inc. cor. lot for half price, $2250, $750 cash. Bal. $25 mo. incl. int. Chicago Ave. carries. High and level. Gorgeous view mountains, canyons, ocean, few minutes to beach. Just off Beverly Blvd.

Also 50 ft. on Beverly Blvd. 2nd blk. east of Rossmore, $4000, 100 ft. on Rustic Canyon. Wonderful homesites.

Any one or all to be sold at a real sacrifice at once. No trades or agents please. OX. 5436 to 5. Sunday, 9 to 12. 5436 to 4. Monday. E. M. 26606. 10 to 4 Monday.

LEVEL lot nr. Beverly Blvd., ocean view, worth $1500, sell $1050. $375 cash, bal. to suit. Own. WA. 1480.

Venice and Ocean Park

BIG sacrifice, nr. Venice Hi Sch. 3 rms., furn. & gar. $2500, $100 cash, bal. $25 mo. incl. int. DE. 2788.

$500 DOWN buys my 3-room modern stucco bungalow. 821 Venezia ave., Venice. Ph. 64579.

HARBOR PROPERTY—

For Sale

Wilmington

WILMINGTON PROPERTY WANTED. In answer to give full description and price. P.O. Box 366, Wilmington.

POULTRY AND RABBIT—

Ranches for Sale

EXTRAORDINARY

CHICKEN RANCH, 17 mi. from L.A. It's the finest thing you ever saw. The answer 2 your dream of a home. 5 rms. & bath, hdwd. floors, 7 rm. tile sink & roof. A-1 hardwood floors, fireplace, hand-decorated walls; 1 or 2 blks. to school, auto. & elec. Surrounded by Duarte's famous groves & estates. Million $ view of mountains from roof garden: Pasadena, Hollywood, Los Angeles, Glendale, Burbank, Arcadia. Average yearly income about $4000. Selling you to enjoy life to the full. I will cut the price of $17,500 to $16,000 if U pay me my eq. in cash & without live stock price is $13,500 Stocks, bonds or mtgs. U have or a mtg. on your own property taken in part payment. A. Harrington, Huntington Dr. & Foothill Blv., Duarte. Phone Black 324, MONROVIA.

FOR SALE or exchange for income. 5 A. navel orange grove, 2 new bungalows, modern, furnished. 2 miles at Fontana. Owner, T. Pratt, phone Oregon 5062.

5-room mod. poultry ranch on blvd. Gas, light, water, alfalfa, orchard; close to school; full price $3700; $500 down, $75 mo. Sherman Way, Van Nuys, phone 368.

WANT HOUSE IN COMPTON. LOW EQUITY IN 7-ROOM HOME.

For 2 acres fruit, 600 chicken capacity, 4-rm., water shares. Price $5000. 202 E. Foothill Blvd., Monrovia.

OVER ½ acre fruit and alfalfa, 4-room modern bungalow, large sleeping porch, brooder house, 1000 chicken house. Riverside car. $2800, $600 cash, bal. easy. J. C. Goddard, Tetley Hotel, Riverside, Cal.

$1600 FER a. 2½ or 5 a. improv. for poultry. Cor. Lankershim & Colfax blvd. Also good for invest. or subdiv. or will rent $20 mo. to owner, 11117 W. 119th st. Ph. 4310.

SACRIFICE full acre Weeks Colony, near Owensmouth, 5-room mod. house, brooder house, garage, fine lawn, fruit & walnut trees & grapes. Inquire Owner, 19837 Arminta st.

$3650. Equity for $600 Fairfax lots. Good 4-rm. house, $30 mo. with this. 10% dn., bal. mo. Good buy. 431 E. Hillcrest, Inglewood.

FOR rent or sale or trade: acre, 7-rm. house, gar., free school bus, water and lights. $15 mo. Route 1, Box 80, El Monte. Ph. 71-R.

CORNER, A. 5-rm. mod. home, chicken equipt. Only $4000, terms. 1026 W. 7th St., TU. 7023.

WHY DRIVE MILES? See the Poultry Ranch Specialists, Kelser Realty Co. 1548 Valley Blvd., ROSEMEAD

BEAUTIFUL new 5-rm. home, tile roof, bath & sink, interior stucco, patio. One acre in bearing walnuts, near Sepulveda Blvd. & Sherman Way, Van Nuys. $4,500. Owner, 5350 S. DOE, 15303 Sherman Way, cor. of Sepulveda Blvd., Van Nuys. Open Sunday.

CHOICE acre, well located near Van Nuys. Close to school, car line & stores. Only $1800, easy terms. Will finance house for reliable party. Address owner, HARRY R. BEVIS, P.O. box 214, Van Nuys, Calif.

1-4 A., excel. soil, 5-rm. mod. stucco, gar., chicken house. Poultry permits sale at cost of imp. Pay like rent. Write me. RITE-WAY REALTY CO., Yorba Linda, Calif.

EY owner, poultry ranch. Weeks Colony for 1400 hens, nice house, paved blvd. would lease. WILSON, 20250 Roscoe st., Owensmouth.

FOR RENT

Partly furn. 5-rm. mod. stucco, with equipt. for 1000 hens. 5721 Lindley ave., Reseda. OR. 2316 eves.

REAL sacrifice, 5 a. impr. chic. ranch. Valley Blvd. bus. Terms. 512 s. Yucaipa. Own. 408 N. Hill ave.

HAVE 2 chicken ranches, sacrifice either one. Investigate Thomas Dixon, 1 mi. E. of Monrovia.

WANT HOUSE for 5½ acres, 5 rms., chkns., own well. Price $5000, clear. 5909 E. FOOTHILL BLVD., Monrovia.

EGG farms. See F. J. Hayles, 20228 Saticoy st. Week's Col. Owensmouth

COUNTRY PROPERTY—

For Sale

$20,000 WORTH

products goes with ranch of 2000 A. in Sacramento Valley. Improvements new and modern. One hour from home, 3 baths. Every farm tool from hoe to threshing machine. Modern dairy barn for 100 cows; milking machines and milk-house machinery. 12 head of work stock. Every variety crop grown. Lucky grain. 400 tons alfalfa hay, in fact ranch goes as it is at much below cost of reproduction. Details, write H. H. PENTLAND, 224 Braley Building, Pasadena, Calif.

Thousands of Acres To Be Thrown Open

The man from Tujunga offered land free to homesteaders. Owner retaining intervening plots. Call or write for information story 8 kings and emergency offerings. Illus. lectures 12:30 & 2:30 p.m. Sat. eve. 8 p.m. Home Extension Assn., 301 Broadway Arcade, L. A. Phone TU. 5462

FOR SALE—Listen, farmers and stockmen. Try and beat this 500-acre ranch. Large two-story house, two pumping plants, 200 acres under cultivation, alfalfa and general farming. Wonderful proposition for stockmen. $50 per acre. Joins town and can make good terms. Only 100 mi. from L.A. HARRY S. MINNICK, 408 E. Florida ave., Hemet, Cal.

MY 5 ACRE RANCH

Ideal location for turkeys or chickens, 4-room house, bearing almond trees. Irrigation & domestic water, electricity. Will trade for equity, lot or ?

Address Owner, G, box 325, Times Branch.

AN attractive Spanish stucco home with chicken house for 500 hens. Room for 3 more houses. Full grown apricot, peach, prune & walnut trees; garden soil. 300 ft. south of Pacific Electric car. 3 mi. west of Van Nuys. $9,250. Owner, 5124 W. Bishopp, NO. 5013 or HE. 3016 eve.

4 Acres On New Highway

3300 ft. high, best of climate, spring water, decomp. gran. soil. Wonderful place for chickens, turkeys, etc. Curve in road. Cannot suffer from frost troubles. Short drive, $300 will handle, total price $2225. Easy terms. Will trade for auto, R.R. ticket or ? Address J, box 163, Times Office.

ACRE chicken ranch, faces 3 streets, 5-room house, h. w. floors, equipment 1200; brooder, 1500; family orchard, berries, grapes, 2 cows, poultry house, lawn, sprinkling system, 1 block from school and stores. A bargain for quick sale. Owner, 1 block from 302 2nd ave., cor. Calif., Arcadia.

MY full two acres goes for only $350 down, balance $17.50 per month, total price $1400. Prosperous foothills district. Water stock. Close to city, on paved street; rich soil ideal for all fruits, garden. No trades or agents. Write Owner, address HO. box 426, Times Branch.

TWO acres, beautifully located near Riverside, near boulevard and car line, 4-room house, modern conveniences, good neighborhood. Will finance and build for you and accept your property in part of the deal. Telephone TU. 4381 or write HG, box 542, Times Branch.

$1,500 cash, bal. 10 yrs., takes my 2½ acre ranch, close in, Sherman Way; 5-rm. home; $1800 poultry plant; irr. water, etc. Will price $4350. A snap for a trade. Address E, box 424, Times Branch.

FOR SALE—One acre young orange trees, 4-rm. house, $8500. Also 3 acres, 5-rm. house, all city conv. Price $15000. Would make ideal chicken ranch. Owner, R.F.D. No. 1, Box 454, Monrovia.

HAVE $5000 cash in 3-acre poultry ranch, close in, down payment. Will trade 7-rm. house, take $1250 for my equity. S. W. corner Hallcey st. and Sloane ave., Compton country.

FOR SALE or exchange for income, 5 A. navel orange grove, 2 new bungalows, modern, furnished. 2 miles at Fontana. Owner, T. Pratt, phone Oregon 5062.

5-room mod. poultry ranch on blvd. Gas, light, water, alfalfa, orchard; close to school; full price $3700; $500 down, $75 mo. Sherman Way, Van Nuys, phone 368.

WANT HOUSE IN COMPTON. LOW EQUITY IN 7-ROOM HOME.

For 2 acres fruit, 600 chicken capacity, 4-rm., water shares. Price $5000. 202 E. Foothill Blvd., Monrovia.

OVER ½ acre fruit and alfalfa, 4-room modern bungalow, large sleeping porch, brooder house, 1000 chicken house. Riverside car. $2800, $600 cash, bal. easy. J. C. Goddard, Tetley Hotel, Riverside, Cal.

$1600 PER a. 2½ or 5 a. improv. for poultry. Cor. Lankershim & Colfax blvd. Also good for invest. or subdiv. or will rent $20 mo. to owner, 11117 W. 119th st. Ph. 4310.

SACRIFICE full acre Weeks Colony, near Owensmouth, 5-room mod. house, brooder house, garage, fine lawn, fruit & walnut trees & grapes. Inquire Owner, 19837 Arminta st.

$3650. Equity for $600 Fairfax lots. Good 4-rm. house, $30 mo. with this. 10% dn., bal. mo. Good buy. 431 E. Hillcrest, Inglewood.

FOR rent or sale or trade: acre, 7-rm. house, gar., free school bus, water and lights. $15 mo. Route 1, Box 80, El Monte. Ph. 71-R.

CORNER, A. 5-rm. mod. home, chicken equipt. Only $4000, terms. 1026 W. 7th St., TU. 7023.

WHY DRIVE MILES? See the Poultry Ranch Specialists, Kelser Realty Co. 1548 Valley Blvd., ROSEMEAD

BEAUTIFUL new 5-rm. home, tile roof, bath & sink, interior stucco, patio. One acre in bearing walnuts, near Sepulveda Blvd. & Sherman Way, Van Nuys. $4,500. Owner, 5350 S. DOE, 15303 Sherman Way, cor. of Sepulveda Blvd., Van Nuys. Open Sunday.

CHOICE acre, well located near Van Nuys. Close to school, car line & stores. Only $1800, easy terms. Will finance house for reliable party. Address owner, HARRY R. BEVIS, P.O. box 214, Van Nuys, Calif.

1-4 A., excel. soil, 5-rm. mod. stucco, gar., chicken house. Poultry permits sale at cost of imp. Pay like rent. Write me. RITE-WAY REALTY CO., Yorba Linda, Calif.

EY owner, poultry ranch. Weeks Colony for 1400 hens, nice house, paved blvd. would lease. WILSON, 20250 Roscoe st., Owensmouth.

FOR RENT

Partly furn. 5-rm. mod. stucco, with equipt. for 1000 hens. 5721 Lindley ave., Reseda. OR. 2316 eves.

REAL sacrifice, 5 a. impr. chic. ranch. Valley Blvd. bus. Terms. 512 s. Yucaipa. Own. 408 N. Hill ave.

HAVE 2 chicken ranches, sacrifice either one. Investigate Thomas Dixon, 1 mi. E. of Monrovia.

WANT HOUSE for 5½ acres, 5 rms., chkns., own well. Price $5000, clear. 5909 E. FOOTHILL BLVD., Monrovia.

EGG farms. See F. J. Hayles, 20228 Saticoy st. Week's Col. Owensmouth

COUNTRY PROPERTY—

For Sale

$20,000 WORTH

products goes with ranch of 2000 A. in Sacramento Valley. Improvements new and modern. One hour from home, 3 baths. Every farm tool from hoe to threshing machine. Modern dairy barn for 100 cows; milking machines and milk-house machinery. 12 head of work stock. Every variety crop grown. Lucky grain. 400 tons alfalfa hay, in fact ranch goes as it is at much below cost of reproduction. Details, write H. H. PENTLAND, 224 Braley Building, Pasadena, Calif.

Thousands of Acres To Be Thrown Open

The man from Tujunga offered land free to homesteaders. Owner retaining intervening plots. Call or write for information story 8 kings and emergency offerings. Illus. lectures 12:30 & 2:30 p.m. Sat. eve. 8 p.m. Home Extension Assn., 301 Broadway Arcade, L. A. Phone TU. 5462

FOR SALE—Listen, farmers and stockmen. Try and beat this 500-acre ranch. Large two-story house, two pumping plants, 200 acres under cultivation, alfalfa and general farming. Wonderful proposition for stockmen. $50 per acre. Joins town and can make good terms. Only 100 mi. from L.A. HARRY S. MINNICK, 408 E. Florida ave., Hemet, Cal.

MY 5 ACRE RANCH

Ideal location for turkeys or chickens, 4-room house, bearing almond trees. Irrigation & domestic water, electricity. Will trade for equity, lot or ?

Address Owner, G, box 325, Times Branch.

AN attractive Spanish stucco home with chicken house for 500 hens. Room for 3 more houses. Full grown apricot, peach, prune & walnut trees; garden soil. 300 ft. south of Pacific Electric car. 3 mi. west of Van Nuys. $9,250. Owner, 5124 W. Bishopp, NO. 5013 or HE. 3016 eve.

4 Acres On New Highway

3300 ft. high, best of climate, spring water, decomp. gran. soil. Wonderful place for chickens, turkeys, etc. Curve in road. Cannot suffer from frost troubles. Short drive, $300 will handle, total price $2225. Easy terms. Will trade for auto, R.R. ticket or ? Address J, box 163, Times Office.

ACRE chicken ranch, faces 3 streets, 5-room house, h. w. floors, equipment 1200; brooder, 1500; family orchard, berries, grapes, 2 cows, poultry house, lawn, sprinkling system, 1 block from school and stores. A bargain for quick sale. Owner, 1 block from 302 2nd ave., cor. Calif., Arcadia.

MY full two acres goes for only $350 down, balance $17.50 per month, total price $1400. Prosperous foothills district. Water stock. Close to city, on paved street; rich soil ideal for all fruits, garden. No trades or agents. Write Owner, address HO. box 426, Times Branch.

TWO acres, beautifully located near Riverside, near boulevard and car line, 4-room house, modern conveniences, good neighborhood. Will finance and build for you and accept your property in part of the deal. Telephone TU. 4381 or write HG, box 542, Times Branch.

$1,500 cash, bal. 10 yrs., takes my 2½ acre ranch, close in, Sherman Way; 5-rm. home; $1800 poultry plant; irr. water, etc. Will price $4350. A snap for a trade. Address E, box 424, Times Branch.

FOR SALE—One acre young orange trees, 4-rm. house, $8500. Also 3 acres, 5-rm. house, all city conv. Price $15000. Would make ideal chicken ranch. Owner, R.F.D. No. 1, Box 454, Monrovia.

HAVE $5000 cash in 3-acre poultry ranch, close in, down payment. Will trade 7-rm. house, take $1250 for my equity. S. W. corner Hallcey st. and Sloane ave., Compton country.

FOR SALE or exchange for income, 5 A. navel orange grove, 2 new bungalows, modern, furnished. 2 miles at Fontana. Owner, T. Pratt, phone Oregon 5062.

5-room mod. poultry ranch on blvd. Gas, light, water, alfalfa, orchard; close to school; full price $3700; $500 down, $75 mo. Sherman Way, Van Nuys, phone 368.

WANT HOUSE IN COMPTON. LOW EQUITY IN 7-ROOM HOME.

For 2 acres fruit, 600 chicken capacity, 4-rm., water shares. Price $5000. 202 E. Foothill Blvd., Monrovia.

OVER ½ acre fruit and alfalfa, 4-room modern bungalow, large sleeping porch, brooder house, 1000 chicken house. Riverside car. $2800, $600 cash, bal. easy. J. C. Goddard, Tetley Hotel, Riverside, Cal.

$1600 PER a. 2½ or 5 a. improv. for poultry. Cor. Lankershim & Colfax blvd. Also good for invest. or subdiv. or will rent $20 mo. to owner, 11117 W. 119th st. Ph. 4310.

SACRIFICE full acre Weeks Colony, near Owensmouth, 5-room mod. house, brooder house, garage, fine lawn, fruit & walnut trees & grapes. Inquire Owner, 19837 Arminta st.

$3650. Equity for $600 Fairfax lots. Good 4-rm. house, $30 mo. with this. 10% dn., bal. mo. Good buy. 431 E. Hillcrest, Inglewood.

FOR rent or sale or trade: acre, 7-rm. house, gar., free school bus, water and lights. $15 mo. Route 1, Box 80, El Monte. Ph. 71-R.

CORNER, A. 5-rm. mod. home, chicken equipt. Only $4000, terms. 1026 W. 7th St., TU. 7023.

WHY DRIVE MILES? See the Poultry Ranch Specialists, Kelser Realty Co. 1548 Valley Blvd., ROSEMEAD

BEAUTIFUL new 5-rm. home, tile roof, bath & sink, interior stucco, patio. One acre in bearing walnuts, near Sepulveda Blvd. & Sherman Way, Van Nuys. $4,500. Owner, 5350 S. DOE, 15303 Sherman Way, cor. of Sepulveda Blvd., Van Nuys. Open Sunday.

CHOICE acre, well located near Van Nuys. Close to school, car line & stores. Only $1800, easy terms. Will finance house for reliable party. Address owner, HARRY R. BEVIS, P.O. box 214, Van Nuys, Calif.

1-4 A., excel. soil, 5-rm. mod. stucco, gar., chicken house. Poultry permits sale at cost of imp. Pay like rent. Write me. RITE-WAY REALTY CO., Yorba Linda, Calif.

EY owner, poultry ranch. Weeks Colony for 1400 hens, nice house, paved blvd. would lease. WILSON, 20250 Roscoe st., Owensmouth.

FOR RENT

Partly furn. 5-rm. mod. stucco, with equipt. for 1000 hens. 5721 Lindley ave., Reseda. OR. 2316 eves.

REAL sacrifice, 5 a. impr. chic. ranch. Valley Blvd. bus. Terms. 512 s. Yucaipa. Own. 408 N. Hill ave.

HAVE 2 chicken ranches, sacrifice either one. Investigate Thomas Dixon, 1 mi. E. of Monrovia.

WANT HOUSE for 5½ acres, 5 rms., chkns., own well. Price $5000, clear. 5909 E. FOOTHILL BLVD., Monrovia.

EGG farms. See F. J. Hayles, 20228 Saticoy st. Week's Col. Owensmouth

COUNTRY PROPERTY—

For Sale

$20,000 WORTH

products goes with ranch of 2000 A. in Sacramento Valley. Improvements new and modern. One hour from home, 3 baths. Every farm tool from hoe to threshing machine. Modern dairy barn for 100 cows; milking machines and milk-house machinery. 12 head of work stock. Every variety crop grown. Lucky grain. 400 tons alfalfa hay, in fact ranch goes as it is at much below cost of reproduction. Details, write H. H. PENTLAND, 224 Braley Building, Pasadena, Calif.

Thousands of Acres To Be Thrown Open

The man from Tujunga offered land free to homesteaders. Owner retaining intervening plots. Call or write for information story 8 kings and emergency offerings. Illus. lectures 12:30 & 2:30 p.m. Sat. eve. 8 p.m. Home Extension Assn., 301 Broadway Arcade, L. A. Phone TU. 5462

FOR SALE—Listen, farmers and stockmen. Try and beat this 500-acre ranch. Large two-story house, two pumping plants, 200 acres under cultivation, alfalfa and general farming. Wonderful proposition for stockmen. $50 per acre. Joins town and can make good terms. Only 100 mi. from L.A. HARRY S. MINNICK, 408 E. Florida ave., Hemet, Cal.

POULTRY AND RABBIT—

Ranches for Sale

Corner Chicken Ranch

Cozy small home with living room, large bedroom, plenty of closet space, a kitchen with roomy brkf. nook, screen porch, gas, water, electricity. Lot 80x300. Poultry equipment for 700 chickens, feed house, garages, lawn, alfalfa, many young trees & shrubs. This place is in first class shape & an unusual investment as well as a home, car line & schools 2 blocks away. $800 down, full price $4750

¼ acre home, 100 ft. on paved boulevard, potential business property, has to be sold quick. Stores just across street. Owner must raise $700 or $800. 5 rm. stucco house, 2 bedrooms, hardwood floors, barrel ceiling, lawn, fruit, double garage. Close to stores & schools. This place will be worth a lot more money as business frontage. Cheap at $3850

Country estate 110x217½. Just a bit from main paved blvd. near line between Van Nuys & No. Hollywood. Gas, water, electricity, sewer. Nice. New, better class homes building all around it. Make your own terms. Price $2750

ROCKWELL SMITH

8400 Van Nuys Blvd.
Corner Burbank Blvd.
Phone Van Nuys 407

Make $3000 In 3 Days ARCADIA RANCH

I will cut $3000 off regular price if sold in 3 days.

Am sacrificing my beautiful $12,500 ranch home for $9500, 7 rm. stucco house, 3 bedrooms, double gar. Beautiful lawn, shrubs, flowers, sprinkler system, large shade trees. 800 bird modern poultry equipment. Room for 2500 birds. Best location among other beautiful homes. 75 min. to 9th & Broadway. Price for 3 days only, $9500. $1700 cash. Bal. easy monthly payments. For appointment phone bldr., Arcadia 724.

HOME

Will build the house you want on 1 acre of ground, according to your own plans, 60 or more full-bearing fruit trees on same. Will also supply you with rabbits or chickens to start. Small payment down, balance to suit. Make application at once. Call 1056-J Ontario, or address Box 413, Ontario, Calif.

MY 5 ACRE RANCH

Ideal location for turkeys or chickens, 4-room house, bearing almond trees. Irrigation & domestic water, electricity. Will trade for equity, lot or ?

Address Owner, G, box 325, Times Branch.

AN attractive Spanish stucco home with chicken house for 500 hens. Room for 3 more houses. Full grown apricot, peach, prune & walnut trees; garden soil. 300 ft. south of Pacific Electric car. 3 mi. west of Van Nuys. $9,250. Owner, 5124 W. Bishopp, NO. 5013 or HE. 3016 eve.

4 Acres On New Highway

3300 ft. high, best of climate, spring water, decomp. gran. soil. Wonderful place for chickens, turkeys, etc. Curve in road. Cannot suffer from frost troubles. Short drive, $300 will handle, total price $2225. Easy terms. Will trade for auto, R.R. ticket or ? Address J, box 163, Times Office.

ACRE chicken ranch, faces 3 streets, 5-room house, h. w. floors, equipment 1200; brooder, 1500; family orchard, berries, grapes, 2 cows, poultry house, lawn, sprinkling system, 1 block from school and stores. A bargain for quick sale. Owner, 1 block from 302 2nd ave., cor. Calif., Arcadia.

MY full two acres goes for only $350 down, balance $17.50 per month, total price $1400. Prosperous foothills district. Water stock. Close to city, on paved street; rich soil ideal for all fruits, garden. No trades or agents. Write Owner, address HO. box 426, Times Branch.

TWO acres, beautifully located near Riverside, near boulevard and car line, 4-room house, modern conveniences, good neighborhood. Will finance and build for you and accept your property in part of the deal. Telephone TU. 4381 or write HG, box 542, Times Branch.

$1,500 cash, bal. 10 yrs., takes my 2½ acre ranch, close in, Sherman Way; 5-rm. home; $1800 poultry plant; irr. water, etc. Will price $4350. A snap for a trade. Address E, box 424, Times Branch.

FOR SALE—One acre young orange trees, 4-rm. house, $8500. Also 3 acres, 5-rm. house, all city conv. Price $15000. Would make ideal chicken ranch. Owner, R.F.D. No. 1, Box 454, Monrovia.

HAVE $5000 cash in 3-acre poultry ranch, close in, down payment. Will trade 7-rm. house, take $1250 for my equity. S. W. corner Hallcey st. and Sloane ave., Compton country.

FOR SALE or exchange for income, 5 A. navel orange grove, 2 new bungalows, modern, furnished. 2 miles at Fontana. Owner, T. Pratt, phone Oregon 5062.

5-room mod. poultry ranch on blvd. Gas, light, water, alfalfa, orchard; close to school; full price $3700; $500 down, $75 mo. Sherman Way, Van Nuys, phone 368.

WANT HOUSE IN COMPTON. LOW EQUITY IN 7-ROOM HOME.

For 2 acres fruit, 600 chicken capacity, 4-rm., water shares. Price $5000. 202 E. Foothill Blvd., Monrovia.

OVER ½ acre fruit and alfalfa, 4-room modern bungalow, large sleeping porch, brooder house, 1000 chicken house. Riverside car. $2800, $600 cash, bal. easy. J. C. Goddard, Tetley Hotel, Riverside, Cal.

$1600 PER a. 2½ or 5 a. improv. for poultry. Cor. Lankershim & Colfax blvd. Also good for invest. or subdiv. or will rent $20 mo. to owner, 11117 W. 119th st. Ph. 4310.

SACRIFICE full acre Weeks Colony, near Owensmouth, 5-room mod. house, brooder house, garage, fine lawn, fruit & walnut trees & grapes. Inquire Owner, 19837 Arminta st.

$3650. Equity for $600 Fairfax lots. Good 4-rm. house, $30 mo. with this. 10% dn., bal. mo. Good buy. 431 E. Hillcrest, Inglewood.

FOR rent or sale or trade: acre, 7-rm. house, gar., free school bus, water and lights. $15 mo. Route 1, Box 80, El Monte. Ph. 71-R.

CORNER, A. 5-rm. mod. home, chicken equipt. Only $4000, terms. 1026 W. 7th St., TU.

ACREAGE, SUBDIVISION— Miscellaneous —72½

DEATH IN FAMILY

40 A. blvd. cor. near Santa Fe Sprgs. $900 per A. H. C. Hollins, 4967 Hartwick, AL. 3032.

BURBANK, 6 acres for subdivision. On San Fernando Blvd. West of Bon Mar Tract. All level. Easy term. Owner, 926 Bartlett Bldg. TU. 1839.

HEAD Subdy. Opportunity, Arizona land adv. Real Estate Section today. Address G. box 386, Times Branch.

MUST SACRIFICE 160 A. 40 mi. fr. L. A., facing 2 paved blvds. Also 470 A., water. Owner, FI. 9216.

400 ac. proven avocado soil, climate, water, nr. San Diego on paved highway. Address Maxfield, Jamul, Calif.

WANTED— Real Estate For Cash. Not Classified —71

FOR CASH

If you have absolute sacrifice near or under foreclosure. West or S.W., improved (income preferred) $5000 to $50,000, see me at once. Write full particulars, Buyer, Address H, box 502, Times Branch.

ENGLISHMAN here temporarily will invest from $5000 to $100,000 in local or suburban property. Must be a bargain. Give full data & lowest cash price. P.O. box 145, Sta. C, City.

SHOW me a bargain income property any size, cash. Address G. box 894, Times Branch.

Miscellaneous —71-X

WANT CLEAR

L.A. or suburban for $35,000 equity, furnished flats, Ambassador district, subject to one mortgage. Call Mr. White.

LAACK & WILLIAMS

DU. 3300. 3729 Wilshire Blvd. Between Western and Oxford.

PROMINENT real estate man who has some very lovely furn. and beautiful apts. in furn. flats, apts. & homes would like to get in touch with a prominent builder and talk lots over with him. Fr. WA. 9963 for appointment.

Want Real Est., Houses

CASH, NO TRADES. QUICK ACTION. BUYERS GALORE Phone BEDILION, TRinity 6865.

WANT home or duplex, will only assume one mtg. Will quicker if clear, give interest in gold mining property or transportation stock real value. Call GL. 2441.

WANT small orange grove from owner. Have 20-rm. flat on valuable "C" zone lot. Ambassador dist. Equity $15,000. Owner, 313 S. Berendo. Fl. 1316.

WE will buy reasonably priced major trade cors. and apt. house lots. Give price and location. Address O. box 597, Times Branch.

DO YOU WANT TO SELL NOW? WE WILL ABSOLUTELY SELL YOUR HOME IN 10 DAYS, 750 STOCK EXCH. BLDG. VA. 4351.

YOUR PROPERTY SOLD QUICK FOR CASH IF NO SALE NO COMMISSION. 3020 W. WASHINGTON. EM. 4962.

DO YOU WANT TO SELL? See us. We will positively sell your property for cash or above notice. Sun. 510, 639 S. Spring st. TU. 8388.

WANT from owners, only orange and walnut acres, for bungalow court & other income. 8606 Avalon Blvd. TO. 2272.

YOUR prop. is only for sound securities. Let "D." do deal for you. large Owners only. 3149 W. Pico. EM. 2462.

IT WILL PAY YOU TO ATTEND Our Auctions. See page 3 of this sec. O'Connor & Son, Fl. 2134.

WE GET THE BUYERS. What have you to sell for quick results. Call Mr. Mansfield, FI. 9715.

LISTINGS WANTED. Sales and trades. PUEBLO LAND Co., Realtors. 427 Roosevelt Bldg. VA. 5092.

WANT to buy home or duplex north of W. Adams. Have clear lots to exch. Will assume 1 mtg. OR. 1909.

WANT income from owner. Have cir. tourist court, 15 rms., Hollywood. Address G. box 894, Times Branch.

WE sell your property within 10 days. 524 Board of Trade Bldg. TR. 5858.

Houses —71-A

WANTED FURNISHED HOUSE We are looking for a furnished house of six rooms in or near the Wilshire district for a married couple. Must be attractive and well-modern conveniences; lease 6 months or one year. Must have immediate access. W. M. GARLAND & CO. Tel. FAber 3440, 9th & Spring sts.

WANT RESIDENCE

FOR EXCHANGE: 80 acres one of the best sections in Imperial Valley east of Heber—all in alfalfa, good soil. Price $200 per acre clear. Consider city residence in W. or Hollywood district. Owner lives here and will give good deal.

C. E. SPROUSE

932 Citz. Natl. Bank Bldg. VA. 8711.

Want Home Hancock Pk.

Or nearby to $22,000. Take one of these as 1st pay't clear. Bal. cash $5500, clear double in S.W. $14,000, clear, bung. No. Beachwood. $18,000, clear, 12 duplexes, 2 lot. See O. E. Van Slyke

KELLS & GRANT

Wilshire at Western. DU. 3000.

WANT home, N.W. or Hollywd. 6 or 7 rms. to $9000. Have clear lot, $3000 dn. pay. May add little cash. Want 5 rms. or more. Address H. Feger or Mr. Bliss, 3200 W. 9th st. DU. 1700. Eves. Wstn. 1440.

WANT A NICE HOME

Will assume. Will give apt. bldg. subj. to $33,000 mtg. $875 mo. inc. or give bus. blk. subj. to mtg. DR. 2368.

LET'S hear from owner of modern 3-bedroom home north of Franklin, which is priced at auction, $2000 down and $150 mo. Broker Address M. box 156, Times Office.

WANT frame house, west side. Will give clear lots on paved street. Will assume. Owners only.

CHAS. UMBSTEAD 404 Johnson Bldg. Ph. VA. 8342.

$5 OR $10 down, paved Blvd. Antelope Valley, nearly clear, for equity in home or double. West or So. West of Gil. GR. 0474.

WANT 5-room mod. house near red car about $4000, $200 down & $35 mo. Call 8000 MONTE VISTA ST. AD. 3054.

WANT 2-story, 9-rm. home. Hancock Park, to $21,000. Give clear bung. & assume. Joerg, 1234 1st st. TU. 8388.

WANTED—From own. 10-r. dbl. about $8000, net over 7 yrs. old, fr. car bet. Adams-Sunset, W. of Vermont. Address G. box 471, Times Branch.

5-RM. house or 2 hse. on 1 good lot near school, not too good. Pasadena or Alhambra. WA. 9306.

WANTED: A six-room bungalow, must be a bargain. Address K. box 235, Times Office.

WANT house to $15,000 for 3 1-4 acres, 1 block Mines Field and blvd. 10,000 clear. Owner, 1715 Purdue. GR. 4778.

WANT 7-R. mod. home, $2500 cash payment to buy lot. Assume. Gl. 1837.

QUICK! Home to $15,000 cash. Will to Country Club; Sat. Citrus. WALDRON, 4017 Clinton. Res., HO. 8021.

9 OR 10-rm. home, up to $30,000, in good location, have a bungalow in exchange. BE. 4778.

WANT good buy 5-rm. bung., well located, west or S.W., under $6000. Address H. box 402, Times Branch.

CASH for 5-room modern bungalow. Address G. box 593, Times Branch.

WANTED—$15,000 home, clear, for 80-acre Turlock ranch, clear. GA. 0930

HAVE $17,000 cl. res. lots. Want house fr. owner same val. VA. 8732

CASH for 7-room bung. style home. Address G. box 594, Times Branch.

Lots —71-B

WE have several fine income and single residence properties subject to 1st incumbrance for sale. Will trade for A or B zone lots. Call F. A. Grothian, mornings only. Halstead Lumber Co., 4500 W. Pico or OR. 1151.

SUCCESSFUL builder will pay ALL CASH IN SIX MONTHS for good B-zone lot, priced right. Trust deed back temporarily until building is completed. MILLER, WE. 4291.

RESPONSIBLE builder wants residential and income lots. Will pay some cash, balance on trust deed subject to building loan. 5550 Franklin ave. GR. 1688.

WILL pay all cash for corner business lot suitable for super-service station and drive-in market near Pasadena. TU. 8374.

MOUNTAIN cabin site or beach lots. Laguna or Balboa preferred, for equity in Montebello home. AN. 7672. 4747 WHITTIER.

BUILDER WANTS 2 INCOME LOTS FOR CASH. MUST BE SACRIFICE. GIVE LOCATION AND SIZE. ADDRESS M. BOX 1, TIMES OFFICE.

5-RM. BEAUTIFUL home, Altadena, clear, $8000. Trade for B zone lot about same value. GA. 3729.

WILL pay small down part, $15 to $30 per mo. on clear res. or income lot. Call at 1009 S. GRAND.

WANT apt. site. Will make secured 99-year lease. Bonded construction. Cash security. OL. 1979.

WANTED—Small lot or business st., Wilshire or Beverly district for $3500 first payment. Call WA. 4508.

LOT 50 ft. or under, C zone, for cash. No listing scheme. Address G. box 561, Times Branch.

$8000—A-1 first deed. Want east side res. lots. Owen, MU. 8337.

WANT lots, part cash, bal. T.D. Reliable builder. OR. 4090, OX. 4033 eve.

WANT good lot for flat. Pay $1000 cash. Bal. T.D. Harter, OX. 6836.

LOT wanted for 1st mtg. $3000. Address L. box 122, Times Office.

WANTED— Real Estate Houses —71-A

WANT best close-in apt. site $10,000 cash can buy. TR. 8424.

PRIVATE BUYER WANTS GOOD APT. LOT. NO BROKERS. PH. GA. 8163.

Acreage —71-C

WANT acreage suitable for airport at least 3000 ft. in length, east and west, by 300 ft. wide, between L.A. and ocean, near transportation. Owners only. J. A. ENDICOTT, 418 National Bank Bldg., Glendale.

WANTED, corner, 100x150, close in, south of 9th, north of Pico. Cash only. Mr. Borton, with K. LUNDEEN, TUcker 7076 Suite 1102, 210 West 7th street

WANT to purchase from owner, small acreage for subdividing. Give price and location in answer. Box 122, CLEARWATER.

75 ACRES S. Fern. Valley. No acts. Cash. Address G, box 595, Times Branch.

Business Property —71-D

HOLLYWOOD BOULEVARD CORNER. Fully improved business block on large boulevard frontage, and rented at figures that will give good returns on investment. Price $1,000,000, well financed. Some good clear property will be considered in part payment. F. Winstanley, of J. A. Cutter, 726 Pacific Nat. Bank Bldg., 9th & Hill sts. TR. 7239.

WANTED:

Los Angeles or suburban business property up to $100,000. I prefer one large building, but will consider smaller units. Must be priced right. Address J. box 85, Times Office.

WANT bungalow court to $40,000 on lot, preferably 100-ft. frontage. Will give clear vacant and assume. Also small business properties, will give clear B Zone vacant and assume. ANDERSON, VA. 6020.

WANT improved business property northwest showing good rental returns from owner only. Have client with $50,000 cash ready to buy. ROBERT ALLAN, Merchants' National Bank Bldg.

WAN.. .mpd. bus. prop. to $60,000. Have cl. clear L.A. vac. Cash val. $20,000. Cash for bal. or assume. Must show good inc. E. Gilbert, Mr. Bliss, 3200 W. 6th st. DU. 1700.

WANT STORES to $45,000 equity. Will assume $25,000 & give $20,000 spot cash & $25,000 clear Riviera lot, 100x250. High-class deal. Mr. Van, DU. 3000.

WANT brick store properties, $30,000 to $60,000, L. A. or suburban. Will pay part cash, put in clear vacant or improved L.A. income reasonable mortgage. Phone VA. 2786.

WANT vacant bus. lot. Will give $125,000 apt.-house, mtg. $40,000, 6%. Good income. Also cash. TU. 1318.

WILL buy if priced right, good income or vacant business cor. from $50,000 to $100,000. I mean business. Address F. box 420, Times Branch.

GARAGE site, W. or N.W. No acts. cash. Address G. box 600, Times Branch.

WANT stores to $85,000. Give 9 lots, clear, near Santa Monica and assume balance. Mr. Van, DU. 3000.

WANT to trade $40,000 for 2 flats, $60,000 Hollywood res. clear, TU. 3316

STORES to $100,000 for city, clear & cash Dolton, 453 S. Spring, MU. 5181.

WANT $200,000 for city, clear, store, 553 So. Western. R. 302. Fl. 5315.

Income Property —71-H

Want Flats or Duplex

TAKE ONE OF THESE. BAL. CASH. $ 8,500, Ocean Blvd., 4 flats.
$10,500, 3rd St. N. of Holyd. Blvd.
$12,500, Beverly near La Brea.
$14,000, near 6th & Bixel.
$16,000, 8 & Union, 8 flats.
$20,000, 42x340, "ready."
Above all close. See O. E. Van Slyke

KELLS & GRANT

Wilshire at Western. DU. 3000.

WANT DUPLEX FLAT OR INCOME property. Have clear 5-room house, fine location, west side. Price $12,500. Can put in some cash. Will assume and take mtg. back to equalize. Owner, CHAS. UMBSTEAD 404 Johnson Bldg. Ph. VA. 8342.

WANT a wel-located good buy around $20,000 to $30,000 income or residential income, improved or vacant, in L.A. or Long Beach. I desire a profitable investment for future. Address H. box 446, Times Branch.

WANTED: Brick apartment house furnished near Ambassador. Will give clear income in Hollywood, $60,000, and assume one mortgage. JONES, 313 Story Bldg. TUcker 3724.

WANT income property, have 10 acres clear and interest; that should produce a large dividend, can show you value, want the same. GL. 2407.

HAVE $10,000 CASH
Want Fur. Apt. House.
Only equity considered.
OWNER, ONE
R. W. MAGEE, 727 W. 7TH ST.

WILL exchange shares in reliable local corporation for equity or part payment on modern house, 5 bedrooms, two baths. Address H. box 403, Times Branch.

WANT 8-12 unit apt.-house from owner; $20,000 to $200,000. Have cash and smaller local property. Litsinger, 418 Central Bldg., 1 to 4 p.m. VAndike 9202.

WANT from owner, flat or court. Will give clear $18,000 lot on west side business street. Owner, CHAS. UMBSTEAD 404 Johnson Bldg. Ph. VA. 8342.

WANT APT. OR COURT from OWNER. Have CLEAR Will ASSUME. Submit QUICK for final ACTION. O. A. Nickerson, TU. 6032.

I WILL pay cash for equity in Westside apartment up to $50,000. Must be bargain.
BOX 386, HOLLYWOOD

WANT from owners only, flat bldg., W. of Vermont. Immediate action.
K. LUNDEEN, TUcker 7076.
Suite 1102, 210 West 7th street

WANTED from owner, a ranch. Will pay cash for right property. E. Hanford, burr, 1525 Posen St., Albany, Cal.

WANT 4-flat or dup. to $25,000, Have $8100 eq. in excel. Westwood Hills home. Val. $16,500. Bonner, OX. 4906

WANT apartments to $150,000 for unlimited property and assume. Dolton, 453 S. Spring, MU. 5181.

I WILL pay cash for a good buy. Want income. Address F. box 413.

DUPLEX, 3 bc. rms., 2 baths, good location for cash. WA. 1351. VA. 1835

WANT apartment from owner. Have $64,000 clear ranch. Ellis, BE. 6204.

WANT inc. for other prop., T.D. etc. Crail, 1122 Chapman Bldg. TU. 8819

Country Ranch Prp. —71-M

OFFERED BY OWNER
Furnished Apartment Building
Five 2-room apartments
N.W. cor. W. 11th and New Hampshire. 2 apts. new overstuffed furniture. Must sell. $12,000 per cent. straight, 2½ yrs. Shown by appointment only. Want clear improved property. 620 Roosevelt Bldg. TUcker 1017.

WANT ranches in exchange for city property, any size. Exchanges exclusively for 25 years.
O. T. GREGG
411 Security Bldg.
Long Beach, Calif.

WANTED, improved ranch in Imperial Valley, must be good soil, no alkali. Consider up $30,000. Have 8 bungalows and large corner lot. Total value $44,000. Submit to bank mortgage. Call OWNER, TR. 5470.

WANT stock ranch, $35,000, clear for clear, for apts. Income $3600. Great location, 1st Vermont ave. Mr. Van, 647 S. Western ave. DU. 3000.

WANTED, country property for city. Send in your listing. 448 Bradbury Bldg., 3d & Broadway. MU. 4922.

WANT small ranch. Have Fed. truck, $2500, or 2 houses, $3000. GL. 7226.

OWNERS, want clear ranch. Have clear income. Ellis, 2227 S. Hoover.

ALFALFA or vege. ranch, give local & cash. Write 164 N. TOLUCA ST.

REAL ESTATE— For Exchange Miscellaneous —72

LEGITIMATE TRADES

6-room bungalow, Hollywood, very fine. Price $11,500. Mtg. $3750, 7%. Want business or B zone lot to $10,000.

5 acres Valencia oranges, San Fernando Valley. Price $17,500. Want flats or apts. Will assume.

14-room duplex. Inc. $225 mo. Price $22,000. Mtg. $10,000, 6%, runs 10 yrs. Want San Fernando Valley about same amount clear for
LEMING REALTY CO.
112 So. La Brea. WH. 8801.

EIGHTEEN ACRES

Full-bearing walnut grove, clear, in city limits of Chino, for L. A. or Hollywood income, could add $50,000 to $100,000 of splendid business and B-zone Hollywood property on larger deal.

"LET'S TALK IT OVER"
CLINCH & THURTLE
444 S. Western. DR. 2368.

NO EQUITY for this side of Hancock real show place. Southern gentleman's home, 10 large rooms, newly papered & painted, 5 real brick fireplaces, furnace heat, 2 bathrooms, 2 baths, grounds a Garden of Eden. Cor. 110x115, 8 blks. north City Hall, Pasadena. Price $30,000. Mtg. $8000, 3 yrs. 8%. Want clear property for equity. Might consider ranch. Owners only. B. F. SHIPLEY, 830 Chapman Bldg. VA. 5888 for appointment

HAVE CLEAR LOTS

2 lots in Hollywood, $8500. Want B zone lot or old bungalow to $15,000. Prefer Wilshire section. Will add cash. See LaFond.
CHELEW & HOIT
Wilshire at Manhattan.
DRexel 4236.

REAL ESTATE— For Exchange Miscellaneous —72

Harbolt-The-Trader

CLEAR UNIMP. LAND FOR YOUR EQUITIES!
$3000 MTGS. ON S.D. LAND FOR LEASE AND FURN. AND ASSUME.
$4500 MTGE. N. DAK. FOR BUNG. L. A. AND ASSUME.
$5500 DUPLEX WANTS IMP. RANCH N. OF STOCKTON SAME VALUE.
$7000 HOUSE, S.M., TAKE LAND TO $4000.
$10,000 ALMOND ORCHARD. PASO ROBLES FOR L.A. AND ASSUME.
$10,000 420 A. WYO., FOR SO. CAL. AND ASSUME.
$10,000 LEASE AND FURN. WILL CONSIDER SMALL HOTEL. E. SIDE PREFERRED.
$11,000 PEACH ORCHARD. ONTARIO. TRADE FOR EQUITY IN FLAT BLDG. LEASE AND FURN. AND ASSUME.
$15,000 PATENT AUTO BED. TAKE CLEAR RANCH TO $15,000.
$17,500 6-RM. DUPLEX. WILSHIRE PARK. TAKE IMP. RANCH $15,000.
$17,500 LOT 100x140, CLOSE TO MINES FIELD. PREFER L.A. APT. LOT TO $25,000.
$22,500 DUPLEX W. SIDE. WANT 5 OR 10 A. IMP. FERN. VALLEY.
$25,000 10 A. SAN FERN. VALLEY FOR APT. HOUSE SITE.
$25,000 RANCHO SANTA FE FOR RESIDENCE IN S.M. DISTRICT.
$30,000 BUNG. CT. S.M. TAKE IMP. RANCH TO $20,000.
$35,000 HOLLYD. RESIDENCE. TAKE LAND TO $20,000.
$50,000 APT. BLDG. FURN. CLOSE IN, FOR RANCH TO $40,000
$55,000 IND. PROPERTY. CLOSE TO PICO AND IVY. TAKE BUNG. OR FLAT AS PART.
$60,000 IND. PROPERTY. WILL TAKE CITY VACANT OR FLAT BLDGS. TO $40,000.
$65,000 STORES AND BUNG. CT. TAKE SMALLER HOME TO $40,000.
$175,000 APT. BLDG. FURN. FOR CITY UP TO $100,000.

Harbolt-The-Trader

911 CALIF. BLDG. MU. 4590.

WANT STORES
$50,000, clear, on extra large "B" zone lot, Santa Monica, overlooking ocean, with beautiful bungalow. Will assume $35,000.

SUBMIT CITY
$65,000, modern 2-story brick bldg. on No. Western. Rental $5280 a yr. Submit city to $40,000. Prefer vacant.

SUBMIT CITY
$115,000, fine corner on main arty., Rental $16,000 today. Consider $60,000 vacant. This is a real buildup.
SEE ROY A. BALLAGH.
KELLS & GRANT
Wilshire at Western. DU. 3000.

Carthay Center Home

Beautiful 7-room bungalow, 3 bdrms. Unit beal, 3 car garage.
WANT CLEAR LOT FOR EQUITY OF $3500. Owners only.
See Koffman or Mehler.
CHELEW & HOIT
Wilshire at Manhattan.
DRexel 4236.

ULTRA MODERN Beverly Hills Home

On beautiful Walden Dr. 9 rms. 4 baths. Exceptionally well built, lge. level lot. Beautiful shrubs. Compares to $100,000 home; price, $65,000, subject only to one encumbrance, $34,000. 10 yrs. to pay 7%. Consider clear Wilshire or Beverly lots or smaller home & some cash. Submit. Principals only, please consult.
J. Owen, 1008 W. 6th. MU. 6321.

EQUITABLY must be exchanged for 2 4-story brick apt. house, 75 rms., very high-class furniture, income $450 mo. Also unique & located new 3rd & Vermont. Also 320 acres at Saugus. Will give my equity in both properties for a good country walnut grove or smaller properties up to $100,000. Will assume. Owner leaving for Texas. Act quick for information. 2231 N. SATALINA ST. WA. 3924.

2 STY. BRICK APT.

New. Income $850 per mo. Price $75,000. Encumbrance $54,850. Will trade for equity, ranch or eastern property for equity. See MR. HUNTINGTON with
WRIGHT & BECKER
2900 Wilshire Blvd. Fltcrey 4111.

CREAM OF HOLLY'D 4-STORY NEW HOTEL UP-TO-DATE IN RUNNING ORDER

Want citrus grove or business in Ontario, Pomona or Upland.
Melrose ave., Hollywood.

1348 ACRES $45,000
This ranch consists of 450 acres of farming land, balance rough, small house with bath, 3 springs, 2 12-inch wells. An ideal stock or dairy ranch. Will exchange clear for furnished residence or other city property and assume $10,000 to $15,000. See owner, 620 Roosevelt Bldg. TUcker 1017.

GROVE FOR APT.

80 acres walnuts, oranges, peaches, etc. Price $50,000, encumb. $7800, 5½%, 18 yrs, to run. Good crop on trees. Want L.A. apt. or apt. site. Will assume. MR. RICHERSON.
PHILLIPS & REAM
S.E. cor. 6th & Western. WA. 1171

LARGE CLOSE IN VACANT CORNER on carline. (Have plans for 4-story brick bldg. containing 32 stores and 34 apts. that go with it.) $35,000. Mtg. $15,000. Can add clear home property & clear lot value $2500. Want income or residence subject to one mtg. Phone 593274.

ARIZONA CITRUS LAND

Surrounded by busy development. Centennial Valley. Plenty water. 640 acres. Will divide. Close to R.R. $100 acre. Some trade. Brokers protected. Owners Address M. box 53, Times Office. Phone Albany 2483.

TWO CLEAR houses, $7500 & $8500. Want vacant corner for $10,000 and first CLEAR apart. Consider lots or crors. 1 A. imp. chicken ranch, $8500. Want double & assume to $8000.
J. M. FRENCH CO., OR. 8168. 151 North Western ave.

CLEAR TRADE

3rd St. B zone lot for T.D. or dbl. bung. $15,000 ranch for income. $7500 B zone lot for new 4 or 5 rm. home. Nr. Catholic school & ch. DR. 6014.

ALL CLEAR, LOOK
8-rm. stucco, 150 ft. sue. cor. 80 ft. by 150. 2 lots with house, total $19,000. Will assume, owner only. 643 Fairview Blvd., Inglewood. Phone 3114.

BLVD. corner, 286x1200. Take price of ticket East and $3700 cash, one-fifth of price of opposite corner. 14 miles out. Clear. Time on half. ROOM 207, Ferguson Bldg., forenoons, no commissions.

FOR Exchange 5 acres clear in Tulare Co. for new 6-room cottage. Will assume small amount. Land adapted to fruit or alfalfa. W. W. Jones, 1309 Great Republic Life Bldg.

DANA POINT lot, for sale or exchange. Blue Lantern Ave. Utilities in; pavement soon completed. Don't miss the lights when turned on. F. L. Ware, MORENO, CALIF.

STUCCO 4-flat & bung. 4 gars., rent $260. Pr. $35,000. Submit city to $20,000. Bal. 5 yrs. 6%. Long Beach. 351 N. Western. GR. 6270. GR. 7459.

RANCH—2 acres, Modern house, gas, lights. Want home or res. sts. L.A. or vicinity. 6023 Tipton Way. GAr. 5899.

SEATTLE—Want Seattle 6-R. furn. home and $6000 for Long Beach business. Address K. box 195, Times Office.

I OWN lot 50x140 & 4-rm. house, ½ blk. off Wilshire in Sawtelle. $350 clear. Want Hollyd. prop., assume. 7566 Sunset. HO. 4450.

STORE 4-rm. mod. house, business lot, $11,000. Mtg. $3000. Want imp. acre near Santa Fe Spgs. 5536 York Blvd.

NO difference what kind of property you have or where it is located I can either sell or exchange it.
H. Brooks, 6724 Grant Bldg.

1 EXCHANGE real estate everywhere. Write, telephone or come in.
C. R. Dye, 629 Grosse Bldg. VA. 8763

WANT HERMOSA BEACH bung. as part pay. on Hollywd. duplex, $14,500. 7463 Melrose. GL. 1062.

ARCADIA, suburban home, new 6-rm. Half acre, near car, for city home. Owner, 618 Fairview Ave., Arcadia.

IMP. acre, 6-rm. mod. stucco, sac. for cash. Take L. A. single duplex or bus. lot. 102 E. Walnut St., Arcadia.

GOOD exchanges my specialty, work with all brokers, mail yours. Chas. Avres, 3016 S. Raymond, L. A.

8-R. lse. for Oceanside prop. or vic. Own. 1960 W. 79th St., Pasadena.

WANT L. A.
Have clear 97-ft. yacht, fully equipped. Can't operate, sell. DU. 2600.

DOWNTOWN Glass & con. bldg. $225,000. Good income. Want ranch for equity. TU. 1063.

CLR. B Zone Normandie, nr. Melrose, 50x170, for dup. or dbl. OR. 0909.

WHAT is a real buy? 3-story brick apt., trade your B-zone lots or other for less. $55,000 eq. Pr. $125,000. Mail offer. Owner, 844 Maltman ave.

320 A. imp. bet. Denver & Boulder, Colo., for Cal. A. or vicinity. 1830 Lake Blvd., Denver, Colo. 6211.

INCOME bus. cor. near oil wells, Hawthorne, for acreage, lots. Owners submit. 2624 W. 8th st. DU. 6021.

WE make eastern and northern exchanges. J. M. FRENCH CO., GR. 8168. 151 NORTH WESTERN AVE.

BEAUT. residence nr. studio equity, bargain. Want L.A. Call MO. 6211.

CHICAGO duplex, $20,000; want L.A. 8024 Santa Monica Blvd. GR. 5203.

INCOME property. Want Detroit. 128 N. Ave. 50. GA. 9636.

REAL ESTATE— For Exchange Miscellaneous —72

REAL EXCHANGES

New Brick Garage Building. On Main Westside Crosstown Artery. Leased yrs. One First-Class Tenant. Good Income. Price $17,000. Trade for Small House or Bungalow in Beverly Hills District.

Brick Store Building West of Figueroa Street. Leased First-Class Tenants $200 per month. Price $25,000. Trade for Duplex or Flat Building.

Corner in Heart of Wilshire North of Wilshire Boulevard. Lot 55 ft. by 177 ft. with Large House and Duplex. Leased Good Income. Price $25,000. Trade This Property Clear and Cash for Garage, Business or Industrial Building up to $75,000.

Business Lot Close In on West 9th Street and Corner Lot on Western Avenue, also Very Large Lot on Kenneth Road in Glendale. Price $65,000. Trade Above Lots Clear with Cash and Assume on Business Income or Apartment House Property.

Fine Home in Heart of Beverly Hills. Block from Sunset Boulevard. Lot 200 ft. by 209 ft. Price $75,000. Trade Clear and Cash for Business Income Property.

4-Story Brick Furnished Apartment House in Heart of Wilshire. ½ Block from Wilshire Boulevard. Very Good Income. Price $150,000. Trade for Vacant Lots, Grove, Ranch, etc.

2-Story Brick Corner Store Building on Close-in Major Westside Traffic Artery. Lot 150 ft. by 115 ft. 10 Stores Leased Drug Store, Chain Store Market and Other Good Tenants. Very Good Income. Price $175,000. Trade for Vacant Lots, Ranch, Grove, etc.

HARRY GROSSMAN

203-4-5 Haas Bldg., 7th & Broadway
TU. 4374. TU. 3471.

WANT LONG BEACH

5-rm. Ho. store & one apt. on rear lot and one 5-rm. No. 1 blk. away. Value $12,000, and $4000. Inc. $90 and $32 mo. is rt. Will trade for some kind of property in Long Beach and assume to $4000.

6-rm. bung. Lot 50x165 ft. $8500 clear. Submit larger property.
Fleming and Grimes
The Frank Meline Co.
706 S. Hill TR. 6451

Strategic Business Corner—$40,000

More than 300 ft. of combined business frontage, close to new Hyperion-Glendale bridge, which will speed up traffic within a few months. This property is nominally improved and will increase in value. Will consider city property part trade.
Get "Talk It Over" Owner
CLINCH & THURTLE
444 So. Western. DR. 2368.

Income For Bungalow

Choice CORNER, stone's throw from Melrose & Fairfax, surrounded by attractive homes; improved with $2400 annual NET RENTALS, will exchange actual CASH EQUITY of $11,500 for bungalow in Bev. Hills, Wilshire or Hollywood. $7500 1st mtg., to assume. Ph. owner, GRanite 1657.

OFFERED BY OWNER
Furnished Apartment Building
Price $72,000. Rents $6600. yr.
N.W. cor. W. 11th and New Hampshire. 20 apts. overstuffed furniture. Mtg. $32,000. Seven per cent. straight, 2½ yrs. Shown by appointment only. Want clear improved ranch or town property, any State. See owner, 620 Roosevelt Bldg. TUcker 1017.

160 ACRES

4 miles from Yahats. Lane county, Ore. Close to school, ½ mile to Roosevelt Hiway. $6000. No encumbrance. Trade for L.A. or vicinity. Theo. Henrichsen. 1286 E. Villa, Pasadena.

Beautiful 4 Flat

Just off Wilshire in excellent rental section. Full tiled bath & shower, elec. ref., unit heat, etc. Income $9600 per yr. Price $30,000. Consider exch. Mr. Oaks, GL. 2186.

36-ACRE Washington ranch, level, no waste. Cleared, fenced, irrigated, good bldgs. Also Columbia River acr. Excellent farming & fruit growing dist. $4500, clear. Exchange for L.A. income. Owner, 1234 Maltman, WA. 9237.

$20,000 clear imperial for lit. ame. $15,000 close-in apt. site for ranch to 2-3. $4000 clear M.Y. State lots with $3000 cash & assume for small inc. Glendale or Burbank. Various others. A. L. FRENCH, 305 Equitable Bldg., Glendale. Douglas 7881.

$40,000 equity in 3-sty. furn. apt. located Franklin & Vine sts. Income $16,800 yrly. $35,000 mtg. 5½ yrs. Want business cor. Will add cash & assume. 7014 Beverly Blvd. OR. 1267.

4-FLAT bldg., 6 blks. no. Hollywood & Vine, 2 flats fur. 1st mtg. $13,000, 5%. $7000 no monthly payments. What have you for equity? Owners only. B. F. SHIPLEY, 830 Chapman Bldg. VA. 5888.

LIST YOUR EXCHANGES
REAL PERSONAL SERVICE
M. WAGGART
1023 W. M. GARLAND BLDG.
TR. 8260. Eves. WH. 8689.

CLEAR, 400-A. DAIRY RANCH, Imperial county, well improved, and leased to good tenant, $60,000; will trade for income. Call owner, 1st floor, Dupley priced right at $21,500. Call Mr. Hermer, with ROBT. KLEIN & CO., INC., 6601 Wilshire Blvd. ORegon 1341.

TRADE TOMORROW

YOU CAN
Come in & make your own selection. Our listings are public. People like the cafeteria style. So will you.
PHILLIPS & REAM
S.E. cor. 6th & Western. WA. 1171.

10 ACRES VAN NUYS

Only ¼ mile of business district. Ideal location for subdivision. A real exchange. Investigate now. Price only $34,000. Want equity or will take $30,000. LEMAY & BEVIS, 6230 Van Nuys Blvd., Van Nuys.

5-PLEX improved income lots ½ blk. to bus line, 3 blocks to grammar school, walking distance to high school. Will sell or exchange for improved eastern or Wilshire property or flats preferred. 1060 South Grand. WE. 1239.

BEAUTIFUL 2-story, 2 apartments, 2 stores, Beverly Hills section. Rented. Price $2400 a mo. Price $34,300. 3 years, 7 per cent. Submit smaller property for equity. OX. 4903, or see Location. 9004 & ROBERTSON BLVD. (PICKFORD RD.)

SAN JOAQUIN VALLEY
300 acres sandy loam soil. No alkali or hardpan. Under irrigation and cultivation. On highway adjoining packing houses, postoffices, stores, etc. Yielded $200 per acre in sweet potatoes this year. $150 per acre, clear. Gl. 1961.

Want Apartment Bldg.

That shows good income for Vine st. major business corner. Call 6300 SANTA MONICA BLVD.

10-RM. mansion, 4 bedrms., 3 baths, high-class property, commanding wonderful view. Located W. Wright, No. of Sunset Blvd. Want clear acreage or city property for $30,000 equity. EMpire 9005.

WANT B ZONE

for new flat & new double bung. (unbl. to only one mtg.). Have clear business lot. MR. RICHERSON.
PHILLIPS & REAM
S.E. cor. 6th & Western. WA. 1171

MODERN 7-rm. bung., 2 tile baths, units heat, sprinkling system, shd. gar. Lg. lot, high ground. Mt. Fairfax & Pico. $16,000 & take $6000 in 1st mtg. $4500. Want cl. city, suburban or country to $5000. SELECT. 1234 Maltman, WA. 9237.

$20,000 clear imperial for lit. ame. $15,000 close-in apt. site for ranch to 2-3. $4000 clear M.Y. State lots with $3000 cash & assume for small inc. Glendale or Burbank. Various others. A. L. FRENCH, 305 Equitable Bldg., Glendale. Douglas 7881.

$40,000 equity in 3-sty. furn. apt. located Franklin & Vine sts. Income $16,800 yrly. $35,000 mtg. 5½ yrs. Want business cor. Will add cash & assume. 7014 Beverly Blvd. OR. 1267.

4-PLAT bldg., 6 blks. no. Hollywood & Vine, 2 flats fur. 1st mtg. $13,000, 5%. $7000 no monthly payments. What have you for equity? Owners only. B. F. SHIPLEY, 830 Chapman Bldg. VA. 5888.

LIST YOUR EXCHANGES
REAL PERSONAL SERVICE
M. WAGGART
1023 W. M. GARLAND BLDG.
TR. 8260. Eves. WH. 8689.

CLEAR, 400-A. DAIRY RANCH, Imperial county, well improved, and leased to good tenant, $60,000; will trade for income. Call owner, 1st floor, Dupley priced right at $21,500. Call Mr. Hermer, with ROBT. KLEIN & CO., INC., 6601 Wilshire Blvd. ORegon 1341.

TRADE TOMORROW

YOU CAN
Come in & make your own selection. Our listings are public. People like the cafeteria style. So will you.
PHILLIPS & REAM
S.E. cor. 6th & Western. WA. 1171.

10 ACRES VAN NUYS

Only ¼ mile of business district. Ideal location for subdivision. A real exchange. Investigate now. Price only $34,000. Want equity or will take $30,000. LEMAY & BEVIS, 6230 Van Nuys Blvd., Van Nuys.

5-PLEX improved income lots ½ BLK to bus line, 3 blocks to grammar school, walking distance to high school. Will sell or exchange for improved eastern or Wilshire property or flats preferred. 1060 South Grand. WE. 1239.

BEAUTIFUL 2-story, 2 apartments, 2 stores, Beverly Hills section. Rented. Price $2400 a mo. Price $34,300. 3 years, 7 per cent. Submit smaller property for equity. OX. 4903, or see Location. 9004 & ROBERTSON BLVD. (PICKFORD RD.)

SAN JOAQUIN VALLEY
300 acres sandy loam soil. No alkali or hardpan. Under irrigation and cultivation. On highway adjoining packing houses, postoffices, stores, etc. Yielded $200 per acre in sweet potatoes this year. $150 per acre, clear. Gl. 1961.

Want Apartment Bldg.

That shows good income for Vine st. major business corner. Call 6300 SANTA MONICA BLVD.

10-RM. mansion, 4 bedrms., 3 baths, high-class property, commanding wonderful view. Located W. Wright, No. of Sunset Blvd. Want clear acreage or city property for $30,000 equity. EMpire 9005.

WANT B ZONE

for new flat & new double bung. (unbl. to only one mtg.). Have clear business lot. MR. RICHERSON.
PHILLIPS & REAM
S.E. cor. 6th & Western. WA. 1171

MODERN 7-rm. bung., 2 tile baths, units heat, sprinkling system, shd. gar. Lg. lot, high ground. Mt. Fairfax & Pico. $16,000 & take $6000 in 1st mtg. $4500. Want cl. city, suburban or country to $5000. SELECT. 1234 Maltman, WA. 9237.

$20,000 clear imperial for lit. ame. $15,000 close-in apt. site for ranch to 2-3. $4000 clear M.Y. State lots with $3000 cash & assume for small inc. Gl

REAL ESTATE—
For Exchange

Miscellaneous

640 and 320 Montana, close to railroad, good soil, good water, close to school; will exchange for income property in Los Angeles. Owner, 1711 Central ave., Glendale. CH. 1711.

FOR RANCH and city property, see us first. Central Farms and Realty Co., 1127 Central ave., Glendale. CH. 1127.

3 FINE farms and city property. Owner, 1711 Central ave., Glendale. CH. 1711.

DUPLEX flats & duplex bungalow for residence or vac. lot. No trades considered. Nolan Co., 834 Hill st. MU. 0975.

WHAT have you for sale or exchange? Owner, Mr. Stoker, 1711 Central ave., Glendale. CH. 1711.

$12,000 equity in Los Feliz home to trade for country acreage. Owner, 3043 Los Feliz blvd. NO. 3443.

EXCHANGE $4500 equity in 5-room modern home, 2 lots, for income property. Owner, 1711 Central ave., Glendale. CH. 1711.

$17,500 equity in 6-room modern home to exchange for income property. Owner, 1711 Central ave., Glendale. CH. 1711.

CLEAR Chino alfalfa ranch to exchange for income equity. Owner, 1711 Central ave., Glendale. CH. 1711.

NEW stucco 6-room home, Hollywood, to exchange for suburban or country home. Owner, 1711 Central ave., Glendale. CH. 1711.

$50,000 clear H. Parsons, 1711 Central ave., Glendale. CH. 1711.

CLEAR income $60,000 for income property. This entire proposition is duplicated for exchange for equity in Los Angeles property. Owner, 1711 Central ave., Glendale. CH. 1711.

10-ROOM English stucco home, Hollywood, to exchange for income property. Owner, 1711 Central ave., Glendale. CH. 1711.

NEW stucco 4-flat building, 4 rms. & bath each; Westlake district; value $30,000; will consider good lot as part payment. Owner, 1711 Central ave., Glendale. CH. 1711.

7-FLAT & 4-car gge. bldg., Hollywood; $45,000; for old equity. Write OWNER, 1711 Central ave., Glendale. CH. 1711.

$35,000 clear for Los Angeles income property. Owner, 1711 Central ave., Glendale. CH. 1711.

WANT acreage; for Class A corner lot, Bldg. & Loan, Hollywood. Owner, 1711 Central ave., Glendale. CH. 1711.

$2000; 50x150-ft. corner for Class A property. Owner, 1711 Central ave., Glendale. CH. 1711.

ST. ACRES on Mission road, San Fernando. Cash price $6000. Terms. Owner, 1711 Central ave., Glendale. CH. 1711.

Houses

FOR exchange, Alhambra 5-room home and 4-room cottage in rear; fine location, close to school car; for income house in Los Angeles. Phone 3778, O. M. Finch & W. Main St., Alhambra.

$80,000 HOLLYWOOD HOME CLEAR. Want income business or property. HARRY PHILLIPS, 1711 Central ave., Glendale. CH. 1711.

C. E. TOBERMAN CO.
HE. 4141
WINDSOR BLVD. HOME
CLEAR. Near 3rd st. $12,000 cash. 4-unit M. Will trade for Los Angeles income. Will assume. Owners only. Inc. Box 6703.

WILSHIRE HOME
9 rooms, 2-story, 7th street, near Wilton Place. Will trade for income. $72,000. OWNER, 6703 Inc.

COZY home 5 rms. in Glendale, close in location, to trade from $4,000 to $5,000 equity for Los Angeles property. Address P. Box 6334, Times Branch.

BEAUTIFUL $35,000 HOME FOR SALE OR EXCHANGE. 1500 WILSHIRE blvd. Phone 10000, Stratford, 7-8. Take small lot or car.

WILL sac. my $3000 equity in new 5-room stucco home in Silver Lake dist. for equity. Box 6337, Times.

WILL trade $4000 equity in new 5-room stucco home in Silver Lake dist. for $2500 or close in lot. Owner, 2117 Berkeley ave. Ec. 6-1 to 6.

LARGE income for lot, home or car. Owner, 3 to 5 p.m., 1711 Central ave., Glendale. CH. 1711.

BUNGALOW, 5 rms., tiled bath, Gramercy, near Slauson. Want 1 to 3 acres improved. $000 Avalon blvd.

FINE Spanish home, Berkeley, in Los Angeles. Owners only will trade. 2, 2-flat bldgs. 1331 Bryson.

WILL trd. 10-rm. 2-flat income home, inc. 16% Parkwood Dr. or will sell. Owner, 1711 Central ave., Glendale. CH. 1711.

WILL take value in lots for improvement on 10-room double flat. ALTA VISTA BLVD.

SOUTHWEST HOME TRADE
10-room, 2-story home on 80 ft. corner. 4 baths, cash price $27,500. H. H. Dresser, OR. 6922.

WANT income, have owner's with clear 6% property to sell. Will trade for it. Box 6902. John O. Staub or F. Hoffman, 176, straight 1942 Cadillac sedan.

Los Feliz Blvd. Magnif. home to 3-B. Want income up to $15,000. Owner, 624 Cits. Nat. Bank Bldg. TU. 6471.

WESTWOOD 7-room home, 1 room, $15,000, mtg. $6000. 1 to 4 rooms. Owner, 1711 Central ave., Glendale. CH. 1711.

FOR TRADE $8500 NEW BUNGALOW IN E.W. CALL DRIVE IN HANCOCK PARK home, cor. Westwood or Beverly to trade for income. Owner, 1711 Central ave., Glendale. CH. 1711.

EXCEPTIONAL 5-rm. modern value $8000. Want income or lots. Owner only, 3-7 p.m. 1711 Central ave., Glendale. CH. 1711.

$14,500 clear, suburban home, Wilshire district, for duplex or flats. Owner, 1711 Central ave., Glendale. CH. 1711.

WANT duplex for 7-room, 2-bath home, Wilshire dist. Owner, 1711 Central ave., Glendale. CH. 1711.

WILL exchange cute 5-room bungalow for duplex or flats. Owner, 1711 Central ave., Glendale. CH. 1711.

NEW 5-rm. bungalow, Hollywood, for clear lot. Owner, 1711 Central ave., Glendale. CH. 1711.

$4000 clear, 5-room bungalow, Hollywood, for small income. Owner, 1711 Central ave., Glendale. CH. 1711.

5-R. stucco, beaut. lot, or will trade for income. Owner, 1711 Central ave., Glendale. CH. 1711.

$7500 clear for small income. Owner, 1711 Central ave., Glendale. CH. 1711.

GOOD LOT FOR DUPLEX
DEPOSIT house for lot. Owner, 1711 Central ave., Glendale. CH. 1711.

SO. PASADENA 6-rm. home, Fair Oaks Terrace, for L. A. income. Owner, 1711 Central ave., Glendale. CH. 1711.

CLEAR 7-room home, near Beverly Blvd. Will trade for Los Angeles income. Owner, 1711 Central ave., Glendale. CH. 1711.

Client wants home in Hollywood or Los Feliz district. Owner, 1711 Central ave., Glendale. CH. 1711.

WANT 5-R. bungalow or 4-plex. Owner, 1711 Central ave., Glendale. CH. 1711.

$100 PER M for Owl Drug Co. Will pay difference in cash. S. W. COOPER, 4415 W. 2nd st., near Western ave.

Lots

FOR EXCHANGE, CHANTY LOT, HOLLYWOOD, CLEAR, WORTH $3000, WANT MODERN CITY HOME, BUILD AND CARRY BALANCE. Address owner, 1711 Central ave., Glendale. CH. 1711.

$4000 EQUITY in choice 100 ft. on Queen's Road, Beverly Hills, to trade for auto, etc.; want furniture, diamonds, auto or wheat. Owner, 1711 Central ave., Glendale. CH. 1711.

TO owners and builders: See me before you build & finance. 1044 1-3 S. Hobart blvd.

REAL ESTATE—
For Exchange

Income Property —72-D

FOR EXCHANGE, INCOME PROPERTY TO EXCHANGE FOR CHANGE GROVES. WILL ASSUME ANY REAS. MORTGAGES. SUBMIT. CALL Hollywood 0922.

4 FLATS N. Kenmore, 5 rms. ea., pr. $30,000. Mtg. $14,000 & 6%, no vacancies, permanent tenants. Want vacant or what have you? 928-250. WESTMORELAND CO. 4918.

BEAUT. new apt. house. Fine loc. Hollywd. 7 dble. & 9 sgle. & lobby. Elegantly furn. Inc. $900 mo. Barg $60,000. 1 mtg. Submit anything. Owner, 6222.

SMALL court, best part Burbank, $11,000. Mtg. $3000. Want clear mod. bung. for equity. MASH. 905 Petrol. Bk Bldg. VA. 2741. OL. 0975.

PUT your lot to work for you. I want apt. site from owner to $35,000 or best clear, on wonderful income prop. Mr. Horner. TR. 8861.

I WANT clear B zone property from owner to $35,000 in trade on high-class brick specialty 9-unit apt. $1800 mo. inc. Mr. Horner. TR. 8861.

ATTRACTIVE duplex, 12 rms. & 3 rm. apt. nr. L. A. High. Sac. Good inc. Bargain $17,500. Mtg. $7500 Want 5-r bung. for equity. HO. 3922.

FOR sale or exchange, 10-unit new court, 10-car gar., all furnished, all rented; 5c car. Income $390 per mo. DE. 8270.

B ZONE property on Kenmore, between Hollywd. Blvd. & Franklin ave. Want res. lot for $11,000 equity. See OWN. 847 S. FLOWER.

$100,000—Duplex court in Hollywood; $80,000 equity for lots or business property. THOMPSON, 208 Detwiler Bldg. VA. 8555.

SMALL furn. court at Venice, close in Full, $7800, mtg. $2600. Want mod. bung., Hollywood, 3 bedrms. Assume. Owner, 934 Vernon. OR. 0975.

INCOME $3300 YEARLY.
Beaut. 20-R. flats, blk. from Ambassador Hotel. $30,000. Want clear city flat $15,000 eq. Own. VA. 1722.

S.E. BUS. & inc. $35,000, subj. to bk. 1st $10,000. Want home or inc. clear, for equity. Submit to M. Mallby, Dr. 8055 or OR. 2304.

HAVE 2 4-family flats, 24 rms. each, near 3rd & Vermont, price $90,000, clear. Want business income. 6035 WORK BLVD. GA. 9891.

BEAUTIFUL apartment, $155,000, in good location. Want furnished or unfurnished house up to $30,000, clear. Must move in. OWNER.

12-UNIT court in Long Beach, value $36,000. Want country property for equity. Box 286, Hollywood Sta.

HOME with income. Beaut. 10-rm. dbl. nr. Fairfax Hi. Accept trade. Lock Box 281, Hollywood Sta.

$10,000—New 4-unit bungalow court; double flat & cash or other property. Inv. Witrow, 312 Ins. Exc. Bldg.

WILL exc. equity in new brick apt. house for Los Feliz home. Submit offer. Own. 257 S. Kenmore. VA. 6816.

$12,000 BUSINESS property, income, want suburb or town; submit. 1127 Crocker bldg. VA. 0478.

FOR exchange, 3-family flat bldg., newly decorated, for business corner or store bldg. Pic. WH. 4656.

WEW 4-PLEX, 20 ROOMS, Fine unit heat, ½ blk. Wilshire. Inc. $300. Want for $16,000 equity? OR. 1211.

STAT. 12-unit court, $37,500, lot; income about $350. Want clear for $32,500 equity. WA. 2460.

3-UNIT court on large cor. lot. S.W. L.A. Want small home or lots. L.A. Mr. Rapp. CR. 2797.

4-FLAT nr. 3rd & New Hampshire, 5 rms. ea. Price $47,000. Mtg. $16,000. Want vacant. BUSINESS. DU. 2310.

440 A. improved submit fur. apt. ho. or court. Mrs. Collier. MU. 5438.

HIGH class 12-rm. duplex, good location. Exchange for ranch. 593-595.

36-RM. flat bldg. west. $20,000. mtg. (one) $12,500. Submit. WA. 2741.

FINE income at Torrance. $12,000 monthly pay roll. Box 6344.

TEXAS city clear. Submit L.A. income. WM. COLLIER, MU. 5438.

NEW 10-rm. dup. Cost $15,000. Inc. $12,000. 1326 S. Carmona. TU. 8361.

Suburban Property —72-H

FOR EXCHANGE—15 ACRES 11-year-old walnut grove near Palmdale, price $15,000, mtg. $2500, owner too busy to care for it. Will sacrifice for L.A. property or set exchange. CHAS. UMBSTEAD
404 Johnson Bldg. Ph. VA. 3542.

FOR sale or exchange, 10 A. of good alfalfa land. Plenty of water. 1¼ mi. from Merced. Want small house in or nr. L. A. Sickness. 666 E. 45th st. or 2222 Merced. Calif.

HALF acre, new 6-room stucco, finely finished, all utilities, good location, exchange Monterey Park, Alhambra, Wilshire dist. Leech, 334 N. Maine, BALDWIN PARK. 670-62.

10 A. Pear ranch, house, well, Tehachapi, $5500. Want house L. A. will assume. 3716 E. FIGUEROA.

Beach, Harbor Property —72-J

OCEAN front stucco apt. house, new, modern, 5-3-room & bath apts. Furnished. 4 garages. Want home or chicken ranch. 802 Strand, Redondo.

Country Property —72-K

WANT CITY
$25,000, clear, cash value, 25 A. bearing Orchards Palmdale. Will assume $25,000; submit.

WANT INCOME
$40,000, clear, highly improved asparagus ranch near Brawley. Income $8000. Will assume $30,000.

WANT FLATS
$16,000, clear, 1½ A. highly improved. Beautiful bungalow on blvd. in Van Nuys. Will assume $10,000.

C. E. BALLACH
KELLS & GRANT
Wilshire at Western. DU. 3000.

160 ACRES of level, fertile land, 4 miles railroad town and only 50 miles from L.A., connected with paved boulevard. Price $20,000, cir. of exchange. Or, exchange for flat building, desirable vacant lots or good residence up to $30,000. Will put difference in cash. S. W. COOPER, 4415 W. 2nd st., near Western ave.

60-ACRE alfalfa ranch 3 miles from Kingsburg, Tulare county. 4-rm. house, ditch water, pumping plant. A-1 alfalfa land. Want home, Glendale, Burbank or L.A. SEE WESTON with
H. I. MILLER CO.
212 E. Broadway, Glendale.
Doug. 853 or CAp. 7337.

23 ACRES, imp., mod. 7-rm. house, furniture, well, bank-house, barn, implements, 5, 7 & 12-yr.-old fruits. Lease of adjoining 20 acres (7 of orchard, 13 of alfalfa) goes with trade. Near grammar & hi schools, liberal terms. Cash or trade for house or vacant lot. No triflers. Address M. Box 162, Times Office.

400-ACRE APPLE ORCHARD, NEAR YAKIMA, WASH. 23,300 trees. High-ly improved. Irrigated. Should produce 20,000 apple crop 1928. Price $400,000. Consider income property or other land. Goodman, 1515 Commerce Bldg., Kansas City, Mo.

FOR EXCHANGE: Will give 160 acres timber, 40 acres agricultural, 10 town lots, all clear, in Montana, & 320 acres timber in Northern California, clear, total price $25,000. Submit offer. Phone OR. 0508, E. A. CLARK COMPANY, 1731 Orchid st.

$2000 equity in 458 acres one mile west and one mile north of Rosamond, Kern Co. Picturesque hill land with small amount leveled. Price approximate $2900. Running ten years at $1 per year. Frank B. Rutledge, agent, Lancaster, Calif.

$6,500 ACRES grain and grazing land, equipped, $125,000, clear, for vacant or close in. Will consider any vicinity to cash value. 1327 Ocean ave., Santa Monica.

1 ACRE chicken ranch, S. San Fernando Valley; ex. 800 chickens, mod. house. Trade $3000 equity for what? Address M. box 188, Times Office.

$4750 for good 4-rm. house, 1-1-4 acs. Accept lot or lot equity as down pay't. or might consider small house and lot. Owner, M. Kamphefner, Downey, Calif. Phone 462-R4 (evenings.)

FOR EXCHANGE — Ranches of all kinds for town property. No indians. Courtesy & broken. HERRY S. MINNICK, 408 E. Florida ave., Hemet, Cal.

$5000 cash, 20-acre walnut grove; want L.A. residence to $15,000 or 4 to 6-flat bldg. to $40,000. Gates, R. 212 Bartlett Bldg. MU. 6703.

71 ACRES hill land platted in 1-acre tracts, recorded, close to Arlington. $1000 per acre. Want lot or gun. 5-RM. bung., lot 50x148, Compton, fine; want lot or bung. L.A. Owner, 2223 S. Hoover. BE. 8264. RO. 4585.

TO LOAN—
Money

Real Estate Improvements —75

EFFICIENT REALTY FINANCING
Loans. Lowest rates.
HOMEBUILDERS CO., ORegon 1211.

$20,000 PRIVATE MONEY
ALL OR ANY PART ON IMP. AL. SO $5500. $4500. $7000. VA. 0407.

TO LOAN
Have 20 to 35 thousand for vacant business corners. Reid Chapple 6100 So. Vermont ave. TH. 6000.

$3000 TO LOAN, 6%. Will buy or divide. 1 bur T.D.'s. DR. 7385.

PRIVATE party wishes to buy or make 2nd trust deed. BE. 0585.

5% AND 6% MONEY for Hollywood prop. YEAGER, GL. 6808.

TO loan on good res. prop. $1505. $2000, $2500, $3000 AN. 4189.

$ & $ money, building, refinance 1210 TAFT BLDG. HO. 4357.

TO LOAN, $5000, private, all or part. Address box 42, Times Office.

$500 TO $5000 TO LOAN DIRECT TO OWNER. PHONE UN. 2285.

CHEAP money for mtg. & T.D. quick-ly secured. TU. 1053.

PRIVATE funds, $2500 to $3500. No waiting. VE. 9476 eve. VE. 9821.

$1000 TO $30000 Money ready. Phone appointment. GR. 4358.

$50,000. DIVIDE AURIC PRIV. FUNDS. ERNEST FAIR, 204 BLACK. VA 0503

$6000 1st, few small 2nds, 12%, private investor. HO. 4438. VE. 2048.

WE clear your lots, build & finance 100%. Chestview 8256

TO LOAN—
Money

Real Estate Improvements —75

"Now Build That Home"

100% FINANCING

AT 7% NET

Residences From $5000 Up

We handle all operations—DESIGNING, FINANCING and BUILDING—thereby eliminating the usual BONUSES, COMMISSIONS and EXTRAS.

SMALL MONTHLY PAYMENTS LIKE RENT

include principal and interest, clearing your home in 12 years.

No interest charged during construction.

FREE ARCHITECTURAL SERVICES WITHOUT obligation send for FREE descriptive booklet, or call at

DUREK QUALITY HOMES CO.
Suite 219 E. P. PAGE BUILDING
Third and Hill sts.
MU. 8010.
"SHOW US YOUR LOT"

LOT OWNERS

We will loan you all the money to build a home on a clear lot located in Los Angeles or vicinity.

7%—Refinancing—8%

Torrance Finance Co.
530 West 6th st. Suite 1234.
Trinity 1247.

Building & Permanent LOANS

STANDARD CALIF. LOAN PLANS. PREVAILING INTEREST AND BROKERAGE RATES

R. H. Arnold Co.
(A NATIONAL INSTITUTION)
215 RIVES-STRONG BLDG. TR.5861
Estab. 1895. Courtesy to Brokers.

10-YEAR LOANS

Or Shorter Periods

Refinancing or Construct'n

6—6½—7—8%

Keystone Bldg. Loan Assn.
326 W. 3RD ST. MU. 5917.

CONSTRUCTION—REFINANCE LOANS

Immediate Funds Available.
Mutual Plan Loan.
Actual interest rate 6.32%.
Borrowing member participates in profits. Dividends pay back part of your borrowed principal.
Phone TU. 6479 or TU. 4163.
No Obligation.
Insurance Plan Bldg. & Loan Assn.
531 W. 9th St. Los Angeles.

MONEY AT 6½% & 6%

Plenty of funds available for loans on improved city property in Los Angeles and immediate vicinity.
Thomas Mortgage Co.
NATL. CITY BANK BLDG.
Trinity 3945.
FINANCIAL CORRESPONDENT PRUDENTIAL INSURANCE CO.

MONEY IN ONE DAY

5%

Per year and up.
FREE ESCROW
FREE APPRAISAL.
$50, $100 to $9000 on vacant lots or real estate. Cash for T.D. & mtgs. SEKLIO, 345 S. Hill.

$50,000

Have client with $50,000 who desires to loan at once at 7% on west side improved properties in amounts from $5000 to $20,000. Also can handle some good vacant property loans at 8%.
MR. KING. OX. 4914.

MONEY TO LOAN

On Residence and Income Property
100% FINANCING 100%
Can handle some good 2nd
See Mr. Patton or Mr. Atterbury.
5400 Hollywood Blvd. Ph. HOLly 4838

$1000 TO $15,000 ON

DISAPPEARING MORTGAGE PLAN

Quickly available to build or refinance; low interest; you don't pay interest on money you have to borrow. See Mr. Daniels, L. A. Mutual B. & L. Assn., 740 S. Spring, L. A.

6%—7%—3 YEARS

LOANS FOR CONSTRUCTION OR REFINANCING, OUR OWN FUNDS.
Robbins & Little & Roy E. Naftzer.
412 Assoc. Realty Bldg. TR. 6704.

Private Money

$1000 TO $100,000
LIBERAL APPRAISALS.
QUICK ACTION. NO DELAY.
CORWAY & GLEASNER.
1100 Citizens' Nat. Bank Bldg.
VA. 7331. HE. 1369.

QUICK ACTION

Our own funds at current rates.
BLDG. OR COMPLETED LOANS
STRAIGHT OR AMORTIZED
T. L. SHORES & CO., Bond & Mtg. Co., 117 W. 4th. VA.2761.

PLENTY OF MONEY FOR RESIDENCE LOANS
In sums of $2500 and up.
BUILDING LOANS
CONSOLIDATED MORTGAGE CO.
508 Washington Bldg. ME. 2325.

I CAN DO IT
Will finance your construction 100%, with 60% 1st mtg. & bal. on 3-yr. 2nd T.D. at 8%. Also make payoff on your present loan. Ask Guerrin, 1760 Wilcox ave. GL. 6141.

BUILD YOUR OWN
We can loan the money
We can furnish plans
We can supervise construction
Our charge 5% of loan.
Call Santa Monica 4711

MONEY IN 24 HOURS

5% yr. up on real est. & equities in vac. lots. No secy.—brings papers. 310 Story Bldg. Bdwy. at 6th.

PLENTY of 7% private money to loan liberally on good property. Have done nothing else for 6 yrs. so please get our figures before closing. WESTERN ST. REALTY CO., INC. 3466 W. 6th. DU. 4615.

We Finance Anywhere

Quick action. No appraisal fee. Wellwood Bldg. Inc. Assn.
$296-27 San Fernando Bldg. TU.6320

MONEY TO LOAN
La Bonte & Ransom
QUICK SERVICE
132 N. LARCHMONT. GL. 2161.

Have Cash To Loan—6%

2 to 15 yrs. 1st trust deeds. Also loan on 2nd trust deeds at 12%. 201 H. W. Hellman Bldg. VA. 9752.

SOURCE OF 7% MONEY

HAMILTON MORTGAGE CORP.
Sunset at Cahuenga. HE. 2128.

Refinancing of client's loan. Estimate cheerfully given. Manhattan Finance Co., 101-102 W. M. Garland Bldg.

NEW 5-6-7% UNDERWRITTEN
LOAN PLAN, 5 TO 15 YEARS
No appraisal fee. Prompt service. Pacific States Savings & Loan Co., 930 S. Grand ave. TU. 6703.

UNLIMITED funds; CONTRACTORS and OTHERS for construction loans. Call Mr. Miller or Mr. Aamoth. GUARDIAN INVESTMENT CORP. WE. 5361. 1200 So. Hill st.

REAL ESTATE LOANS

$2000 TO $5000
Wells, 333 Bartlett Bldg. VA. 4629.

ON IMPROVED WESTWOOD PROPERTY
ALSO LIBERAL VACANT LOANS
JANSS FINANCE CORP. MU. 4221.

FOR improved City Property.
D. F. Amestoy, 919 Nil. City Bk. Bg.

5% TO 7% loans, put & take. Ernest W. Roth, 1016 Chapman Bldg. TU. 713-14 South Spring st. TR.9011.

PRIV. funds to loan on bus. res. & inc. prop. 1% comm. MU. 5179. 1310 Pershing Sq. Bldg. Adam Mtg. Co.

1% com., no appr. or escrow chg. 6% loans on res. & inc. prop. CAL. Guaranty Co., 530 W. 6th st. TU. 1134.

3-YR. loans, improved, or for building. FARNSWORTH BROS.
1017 Van Nuys Bldg. Tucker 1209

Let me pay off bal. on your lot and build for you. No equity req. No bonus. Mr. Evans. YO. 3277.

AMPLE funds to loan on good city & ranch prop. Quick service. Tom Russell, 411 Quinby Bldg., 7 & Grand

Liberal Vacant Loans 8%

Murdock, Beverly Hills OX. 1817.

PRIVATE money to loan or buy T. D.'s & mtgs. Quick action. Also bldg. loans. W. Conner, TU. 6332.

PRIVATE MONEY for vacant, any amt. Quick service. GR. 4289.

PRIV. partic. $ to lend. Mtgs. & T. D.'s bought. Lots, Realty, 345 S. Hill. $1000 to $40,000. NO BROKERAGE 3928 S. MONETA. HU. 2272.

$3500 1st mtg. on improved. 3836 W. 10TH DR. 8661. Eves., DU. 1514.

I WILL LOAN $3000 TO $30,000. 7%. THE WEST HOMES, INC. OR VACANT PROPERTY. 6357-6359.

$3000 1ST mtg. 7%. S.W. improved MISS DRIVER. VE. 1113

$5000 TO BUY 1ST OR LOAN CALL 4630526.

$2000 on city improved. 1st mtge. only. T. HUSSEY, HE. 6061.

$2000 and $3000. 8%. on imp. property. Call Mr. Kraus, EM. 2968.

$5000—Want 1st T.D. at 7%. West side pref. W. A. Quinlan, DU. 5730.

TO LOAN—
Money

Real Estate Improvements —75

MONEY
TO LOAN
ON RESIDENCE AND INCOME PROPERTY
NO COMMISSION
ALSO CONSTRUCTION LOANS
NO COMMISSION
27 YEARS OF SATISFACTION TO BORROWERS
THE JOHN M. C. MARBLE COMPANY
SECOND FLOOR STOCK EXCHANGE BLDG. 639 SOUTH SPRING.

MONEY TO LOAN

7% AND 8% INTEREST
Our Own Funds.
$1000 to $100,000
ON FIRST MORTGAGES
Immediate Action.
Building Loans a Specialty.

We investigate property immediately without binding you with an application and if your security is satisfactory we will accept and close loan in 24 hours.
COURTEOUS and prompt attention to all applicants. Our Paid-Up Capital and Surplus amount to $1,550,000, and we always have money for good first mortgages in Los Angeles.

AMERICAN MORTGAGE CO.
Frank N. Fish, President.
1047-1049 S. Hill Street.
WEstmore 9131.

UNLIMITED FUNDS

5 and 5½%

IN SUMS OF

$2500 to $500,000

HOMES, FLATS, APARTMENTS AND BUSINESS

NO DELAY

Courtesy to Brokers.

HAVELOCK C. BOYLE
215 WEST 6TH ST. TUcker 1368

Loans Placed With
Penn Mutual Life Ins. Co.

60% LOANS

City Improved or Construction

7%

FREE APPRAISAL
Own funds promptly available.
PHONE OR CALL IN PERSON

MITCHELL
820 ROOSEVELT BLDG.
VAn. 8967.

5½% 6% 7%

STRAIGHT LOANS

All Classes Improved Properties.

LARGE RESIDENCES

We loan up to $50,000 at ½%.
Guardian Mortgage Corp.
Rm. 620, 510 W. 6th st. TR. 7447.

MONEY TO LOAN
Repay in easy monthly payments.

"Disappearing Mortgages"

Very prompt, friendly service.
Build or acquire,
or on completed properties.

WM. J. KITTS
1120 Story Bldg. VA. 7002.

MONEY LOANED
On Simple Easy Terms

We save on loan costs and interest. Our monthly payment plan is the most economical and partial way of borrowing for home or to finance improved residence property. For efficient, money-saving service call or write

STATE MUTUAL BLDG. & LOAN ASSN., 722 S. Spring st.

Free Appraisal

1-Day Service

On bldg. loans & refinancing: $1000-$20,000; 3-10 yrs. Liberal appraisal. We make final payments upon completion. Mr. Henderson, 248 S. Hill.

ALL REALTY & BUSINESS LOANS
Anywhere west of Denver. Do you need money on city or country realty or for business financing or for any purpose or are you in any money difficulty? Maybe we can help you. Write or call GOODELL & CO., 548 S. Spring. Est. 1903.

$65,000

To loan on improved property, refinancing or vacant lots.
SOUTHERN INV. CO.
6777 HOLLY'D BLVD. HE. 8603

VACANT LOT LOANS

On lots north of Pico and west of Vermont, rates reasonable. Loan Dept. BURTON & CO., EM. 9171.

MONEY TO LOAN. QUICK ACTION. VACANT and IMPROVED PROPERTY. 3 years at 8%, PRIVATE MONEY. 55% to 60% appraisals. PREFERS LOANS UP TO $10,000. Call Hollywood 0892.

TO LOAN—
$500 to $25,000 for first mortgage loans; lowest rates, money waiting. R. W. WORTER, 436 S. Spring. Room 412. MU. 8505.

WILL make loans on desirable vacant lots in Glendale according to percentage loaned. OR. 5704.

10% FINANCE. Quick action. Intelligent service, best loan in L.A. MR. RICHARD. OR. 4914.

MY OWN MONEY.— Mtgs., T.D.'s, Bldg. & refinance loans at 5½ to 7%. RICHARD, 1031 Security Bldg. VA. 0161.

PRIV. money, (& 7% on city, country or bldg. loans. Lockhart & Son, 439 H. Hellman Bldg. VA. 6818.

$20,000 to place at 8%. Will inspect property at once. TU. 1094.

Private Money To Loan

Joerg, 1234 W. 7TH. VA. 7519.

7% PRIVATE MONEY
To loan on homes & inc. W. sde. COTTRELL, 6901 Melrose. WH.6309

MONEY to loan on vac. prop. Prefer Hollywood, Beverly and Westwood. 8% Call Mr. Jessemon. OR. 0111.

WANT SMALL LOAN BELOW $20000? ONE-DAY SERVICE. FIRST OR SECONDS. WHITMAN CO., 325 ROWAN BLDG. VA. 2997.

PLENTY % MONEY

LOANS MADE QUICKLY
A. N. ODENHEIMER. WH. 2385.

7% PRIVATE MONEY 7%
Vacant or improved at 7%. Rankin, Eagle Rock, 4416 Spaulding. OR.

BUILDING or refinance 100%; priv. or loan money 3 to 15 yrs. 5½ to 7%. $1000 to $50,000. Heilman, OX. 8549

8% MONEY on vacant property, any amount, anywhere. P.O. Box 142. SANTA MONICA.

LOCAL investor has 1st mtg. 7% money to loan. Trust deed not required. Prefer owner's home. MU. 4307.

EASTERN man has $25,000 to loan at 6% on good W. side property up to $20,000 to $10,000 loans preferred. DU. 2002.

WILL make a few loans up to $50,000 on high-class improved at 7%, or vacant properties at 6%. BR. 0675.

MONEY TO LOAN ON REAL ESTATE
O. R. Dye, 629 Grosse Bldg. VA.8763.

$500 LOAN. Immediate free inspection. Res., new & business. Rose, 2430 W. 7th.

$100,000 PRIVATE money to loan on good vacant lots or imp. VA. 8662.

$1,000,000 8% plus 3%. Take vacant. VA. 7404.

7%. VACANT LOT LOANS 7%
Phone EM. 4416 or EM. 0664.

1ST mtg. loans, 2nd T.D.'s. Forbes Realty Co., 1024 Chapman Bldg. TU. 2015.

7% PRIVATE MONEY. 7% ANY AMOUNT VE. 8753. EVES. UN 4485

6% 7% money to loan on mtg. or T.D. 6042 York Blvd. GA. 9177.

$1000 to $70000 on improved property. No brokers, please. WH. 8881.

$3000 on 1st mtg. imp. or unimp. Box 6324, Times Office.

PRIVATE MONEY FOR 1ST T.D.'S
Medium sized amts. Ph. HE. 0466.

PRIVATE MONEY TO LOAN $30 N. VERMONT AVE. HOLLY. GA. 9177.

PRIVATE money to loan, 6% & 7% imp. prop. 9566 Eve. AX. 7321.

REAL MONEY, who wants it?
KITTS, 1120 Story Bldg.

REFINANCING. $1000 to $8000, at 7-8%. After 5 o'c. EM. 6235.

TO LOAN—
Money

Real Estate Improvements —75

6%—7%

Private Funds

WE ARE PREPARED TO MAKE

Straight Loans

YOUR APPLICATION WILL RECEIVE OUR PROMPT ATTENTION.

R. A. Rowan & Co.
PHONE TRinity 0131
300 Rowan Building
FIFTH & SPRING STS.
REAL ESTATE — RENTALS INSURANCE.

GET A BANK LOAN

NO COMMISSION

We have funds available for building or refinancing loans in any amounts on good properties.

Apply at any one of our fifty-one offices

CALIFORNIA BANK
Mortgage Loan Departm't
629 South Spring st., Los Angeles

5½ AND 6% LOANS

3—5 or 10 Years

NEW YORK LIFE INS. CO. FUNDS immediately available for improved residence, business and income properties. No charge for appraisal or escrow.
COURTESY TO BROKERS
Winter Investment Co.
11th floor Van Nuys Bldg.
210 W. 7th St. TR. 3071
Correspondent
New York Life Insurance Co.

BUILDING LOANS

7% INTEREST 8%

We Finance Completed Properties

F. H. EVARTS
VA. 9259
606 Van Nuys Bldg.

5½% Money 6%

For conservative loans on well located improved real estate. Construction loans at 6% & 6½%
COURTESY TO BROKERS.
SMITH & SONS, INC.
301 SECURITY TITLE BLDG.
6th & Grand. TRinity 1436.
Real Estate Loan Correspondents
Lincoln National Life Ins. Co.

5½ to 12%

On Firsts and 2nds

Building Loans. Refinancing. Deal through a broker. No extra charge.

We Specialize In Loans

4283 BEVERLY BLVD. HO. 8448

70% Refinancing 7%

First & second loans may be combined in many cases on single residence located on West side. Also building loans. FREE appraisals.

FISCHER MORTGAGE CO.
215 W. Sixth st. Tucker 8939

60% LOANS

To build and refinance good residence properties. No escrow or appraisal fee. Low cost. No delay.

Pasadena Mortgage Securities Corporation

1006 Security Title Insurance Bldg.
150 N. Fair Oaks Ave. SY. 1402

BUILDING LOANS

$2500 to $50,000

Our own funds at current rates. No amortization. Immediate action. Also 1st and 2nd mtgs. on property.
ASSOCIATED MORTGAGE CO. OF LOS ANGELES
616 Bank of Italy Bldg.
Trinity 0924.

Bldg. Loans & Refinancing

$1500 TO $100,000

OUR OWN FUNDS

Bring your problems—no expense.
Metropolitan Mortgage Co.
212 Bartlett Bldg. at 7th & Spring.
VAndike 2211.

Refinance 1st and 2nd

in one mtg. on your apt., hotel, home or bus. bldg. at 6%, 10 yrs. Will build, finance, draw plans, make low pay-offs. Coombs, 7024 Long Beach Blvd. TU. 3003. Eves. BO. 6047.

6%—Money to Loan—7%

OUR OWN AND PRIVATE FUNDS
City or improved ranches.
PROMPT service. No appraisal fee.
S. EARNEST & CO.
Established 1907.
Hugh K. Gleasner, Jr., S. B. Earnest.
319 Detwiler Bldg. TR. 9075.

6% MONEY 7%

STRAIGHT OR AMORTIZED
We have private and representative will call at your home same day.
U. S. FINANCE CO.
458 S. SPRING, RM. 606. TU. 6378.

LONG-TIME LOANS

Direct to Owners
TO BUILD OR REFINANCE
HOMES OR INCOME PROPERTY
E. MOORE.
624 Security Title Ins. Bldg.
Phone TRinity 4526.

Mortgage Money

7%

Loans on Homes Beverly & West Wilshire Districts. Call Faber 2181. Rand Investment Co. 536 So. Hill st., Room 539.

$25,000—3 YEARS—8%.
Secured by 2000 acre ranch near Hemet. 450 acres good farm land, balance rough. Two wells, three springs. $5000 to be on ranch. Value $70,000. FRANK W. Cain, owner, HEMET, CAL.

WILL sell ½ interest in Class A apartment house to be built on one of the best located corners in Wilshire district. Material all contracted for at old prices. Call owner, WA. 8062. 4414 W. 2ND ST.

$13,000 wanted to refinance foreclosure on beautiful Los Feliz Manor Park home at 446 N. Chiltwood. Look this over between 9:30 and 4:30 and consider 1st and 2d. Call MU. 4590.

$11,000, 8% first trust deed on new 20-room 4-family flat bldg. with elect. refrigeration, heat, tile baths, etc. Lot 50x275. Owner, MR. JACKSON. Trinity 1247.

$25,000, 3 YEARS, 8%.
Income prop. leased with option to buy; lessors have spent $50,000 on improvements. Owner, 622 H. W. HELLMAN BLDG.

$10,500. 7% 2-3-B.-rm. house, 6 gars. Magnolia ave., bet. Venice Blvd. & Washington. Lot 118x150.3. Val. $15,000. Emerson Mortgage Co., 1049 S. Hill. Mr. Mosher. MA. 9131.

$13,000. GRAMERCY AT 5. INCOME $12,000. FRANKLIN. 100x198. COR. $8500 cash. Owner, 1200 ROVENA. $1200. VERDUGO BLV. $100 BONUS ERNEST FAIR, 204 BLACK. VA 9503

ABSOL. reliable party wants $2000 from Private party on 2nd mtg. 1st $6000. Valuation $18,000. House 11 lots. Address K.

MORTGAGES—Trust Deeds —77

"PROTECTED"

12% TRUST DEED

Short time second lease trust deed on very desirable home for income property. Amount from $1000 to $5000. Unusual margin of safety above combined firsts & seconds. Ask for details. Mortgage Deposit Co., 618 Roosevelt Bldg. VA. 4585.

$1950 BUYS TRUST DEED WITH UNPAID BALANCE OF $3900, paying $40 mthly. incl. 8% interest. On 6-rm. new stucco bungalow. Just sold at $6950. Owner A-1 moral risk. See Gifford, 3464 5th Av. VErmont 6362.

$1400 T.D., 12 paymts. made. $25 mo. Buy & this. $12500, dist. 2½%. TH. 5299.

$307 1ST T.D. 3 yrs. 8%. 5-rm. new stucco; liberal discount. YO. 4626.

$1500 1ST TRUST deed for sale; biz district; cash. OX. 6582.

GROUP of investors has cash for 1st and 2nd T. D. GR. 6106.

TRUST D. $2500, 8%. $40 per mo. Discount 25%. Ok. 2901.

$3500 T.D. 18 mos. 12%. Dis. 10%. Sacrifice. 3815 Beverly. OL. 1191.

$5000 1ST T.D. Close in L. A. real estate. 3c car. Good dist. TU. 9017.

HAVE up to $3000, want good T.D. ELIOT 1651.

MTGES. D.'s conts., purchased. LANTZ, 314 Wilcox Bldg. VA. 4521.

$9000 AMORTIZED MORTGAGE LIBERAL DISCOUNT. DU. 6390.

STREET IMPROVEMENT—Bonds —79

NEED money, wish to cash $10,000 street imp. bonds. Address F. box 405, Times Branch.

MINES AND MINING—Miscellaneous —90

MINES AND MINING—Miscellaneous —90

MUST sell quick, real gold-silver-lead mine, Inyo Co., much shipping ore in sight, 7 All tunnel work; some buildings, good climate, plenty water. Owner, 1236 W. 23rd st. Office on lease & bond. M. T. REID. $10 down, $10 mo. R. 620. TU. 6379. Res. DU. 6382.

TWO new 25-ton milling plants at ½ cost. See us for good new & used mining equip. at lowest prices. New ball mill & engine at ½. Harris Engineering Co. 501 Haas Bldg., L.A.

WILL you back your judgment $15,000 to help develop Alaska bonanza gold mine? This investment guaranteed by 4000 acres good land. Address F. box 411, Times Branch.

$50,000 WORTH of $200 ore shipped from hand labor. Want exp. reliable miner as partner to finance & equip mine for further production. Ph. OWNBEY, RO. 3588.

GOLD MINE, quartz, free-milling, Northern Calif. Fully proven. Want partner to help owner to open. Reports, photos here. Address M. box 215, Times Office.

PROMOTERS—If you plan to organize or interest investors, communicate at once with FLOWER, 240-43 Roosevelt Bldg., 7TH & FLOWER.

JEWELSPLATE, sell stock, no charge for advice. CALIF.-NEVADA DEVELOPMENT CO., 729 Chapman Bldg., 8th and Hope.

BAVENSTOCK & PAYNE ASSAY LABORATORY 838 SOUTH FIGUEROA ST.

MANUFACTURER of mining machinery for dry placer gold or quartz, desires to sell stock or factory. MINER, prospects, bought, financed, examined, bonds, investments. 1220 LOEW'S STATE BLDG.

JOHN HERMAN, 739 S. Los Angeles St. Not satisfaction, but accuracy counts.

NEED $3000, install mach. now on prop., give 1-4 in lease on mine's profits. R. B. Central Bldg., Main.

DEVELOPED or partly developed mines, financed, investigated. 208 W. 8th St., Suite 702.

GOLD, SILV, $1.50; copper, $1; lead, $1 Est. 1907. Hedges, 328½ S. Spring.

APARTMENT, HOTEL and Income Leases—81

Hotels—Rooming Houses

COME TO HOTEL HEADQUARTERS

New Air Cooled Hotel

100 rooms, 100 baths, large lobby and dining room, to be built at once in prosperous city of 30,000 where hotel is needed. See plans here.

New Class A Hotel

108 rooms, 100% baths. Fine location at prominent intersection. 15-year lease. Rent $15. $5000 handles this exceptional buy.

Carson-Hardebeck & Co.

MU.0020. 512 Rowan Bz.5th & Spng.

JOHNSTONE

Splendid opportunity. Downtown hotel, rent $2 per rm. Well furn. Large ground floor lobby. Fine bus. for 8 yrs. Full price $3500.

Well located 60 rm. hotel, 30% baths. 10-yr. lease, rent $600, priced right. Large attractive lobby, income good. Trade for bungalow, L.A. or Pasadena.

For inf. concerning hotels anywhere consult us. Rm. 435, 548 S. Spring. MU. 6397.

Now is the Time to Buy

66-ROOM APT. house, well furnished, reasonable rent. Price $15,000.

100-ROOM close-in hotel, long lse., wonderful resale value, $25,000.

NICE CORNER HOTEL, downtown, cheap rent, steady money maker. Only $4000.

LET US SELL YOUR PLACE

W. T. Fitzpatrick Co.

524 ROOSEVELT BLDG. TU. 3433.

Hotel—"60-40 Lease"

Lease expires 1942. Over 150 guest rooms each with private bath, an ideal hotel to operate with NO COMPETITION IN CHARACTER. Elegantly furnished, finest of carpets, beds, bedding & draperies. Complete in every detail. Making good money. Will make a fortune during NEXT FIVE YEARS & lease will still have 6 years to run. Less THAN ACTUAL cost buys it at price & terms. 447 S. HILL—DOMINY, Suite 223, 510 W. 6th.

33-RM. HOTEL IN TORRANCE, RENT ONLY $200 PER MONTH. NEWLY FURNISHED BY OWNER. TOTAL PRICE $4000, WITH $1500 CASH.

J. D. MINSTER & CO., 428 ASSOCIATED REALTY BLDG. 510 W. 6TH ST. LOS ANGELES

36-RM. apt. house, $125 rent, good loc. Price $2000 and $1000 handles.

24-RM. hotel, west side downtown, $7 rent. Price $2800 and $1000 handles.

62-RM. apt. house, newly furnished, $450 rent. 5 yr. lease. Price $4000, ½ cash.

Unfurnished 70-rm. hotel downtown. See us at once. This won't last long.

We have several good apt. houses and hotels to trade. What have you?

A. H. JONES CO., 737 S. Figueroa.

$750 NET, proven & guaranteed by owner, on this 86-room hotel in real loc. New furnishings, beautiful lobby, 40% baths, all other conveniences, $10,000 cash handles, bal. easy, 100% on your actual investment. Address E. box 589, Times Branch.

SACRIFICE 11 rms. 2 gar. 2 baths. Rent $80. Good lease. Net $37.50 & apt. always full. Must sell by Oct. 1. 1501 Georgia. AT. 3817.

HOTEL live Country town. Making big money. 22 rooms. Mod. Rent only $45 mo. lse. Call 1010 W. 23rd.

ROOMING house, best bargain in town. 17 rms. Price $500, rent $60. Call 226 S. Spring St., Room 208.

SALE or trade, 44-room hotel, modern, doing good business. Venice. Address H. box 409, Times Branch.

TIMES vacant site, fully paved, good furn. Nets $100 & lease. Living city. $750 down. 522 W. 9th st.

WESTLAKE Pk lovely furn. 10 rms., 2 cars. Fr. spa., 20 cars, good inc. Terms. Owner, 635 Westlake.

40 RMS. All singles, o'stair. furn. Full price, $3000. MU. 7610.

FOR LEASE UNFURNISHED
17-ROOM, MODERN, BATHS, LOBBY, ATTRACTIVE LOC., RENT $75 MO. WOOD. AGT. 2116 S. Vmt.

12 RMS., 2 baths, 4 lav., 5 rms., running water, well furn. 2 yr. lease, $65. Price $750, $350 down, leave city. Owner, 1236 W. 23rd st.

18-RM. furn. sleep. apts., shwr. fans, furn., boarders. Ph. bl. 2582. Owner, DR. 1745.

$700, 12 rms., 9 bedrms. Good home & inc. for couple 2012 S. Figueroa.

12-ROOM STUDIO, nice furn., nr. Valley site, Westlake Pk. Price spot. DR 4231

28 RMS., 3 yrs. lease, $160 rent: $1500 half cash. 624 Towne ave.

HOTEL rooms, 100 (own pr of 25,000). Address L. box 282, Times Office.

37-RM. modern close-in hotel, clean as a pin. 5-year lse. A-1 $4000, easy terms. Big resale. TRADES. 5TH ST. REALTY. 124 W. 4th.

COUNTRY Hotel & Cafe. 50 rooms, nice lobby, cigar stand, banquet room. $5000 handles. Corcoran Hotel, CORCORAN, CALIF.

AN OUTRIGHT GIFT OF $3000. Furn. & 10-yr. lease 40 rms Price $3500. Lowest rentals. Al dist Owner. TR. 72823.

FOR SALE—21 RMS. FURNITURE AND LEASE. 124 S. MAIN ST.

APARTMENT, HOTEL and Income Leases

Hotels—Rooming Houses

SUN BROKERAGE

Acknowledged Leaders, 814 San Fernando Bldg. We are the largest firm in Southern California Specializing in hotels, rooming houses and apts. Our list is right up to date and our salesmen are all experienced and go-getters. See us when you want to buy. If you want to sell see us.

John Nichols, Owner.

This week's bargains:

36-Room Hotel, $1300

Down, balance $1300; easy terms. Downtown location, corner building; straight lse. Best buy for the money.

40-Room Hotel, $3000

Cash $3000, terms. 5-yr. lease, close in, hot and cold water. Bargain.

51-Room Hotel, $4000

Bal. $3500; easy terms; 2 lobbies, elevator, h.c. water, 25% private baths. Gross income $1500 per mo.

43-Room Hotel, $4000

Full price, steam heat, h.c. water; private baths; 5 minutes to Bdwy.

18-Room Hotel, $700

Nicely furn. rooms, all on one floor. Terms. Owner must sell.

24-Room Hotel, $1200

Downtown, 1 blk. from Fig. H.C. water. 3-year lease. Price $2300.

56-Room Hotel, $7500

All modern, dandy lobby, elevator; 7-year lease. Here is some buy.

Elegant 10-Room House

Newly furn., close in, rent $60. Lease 5 yar. Only $950. Easy terms.

14-Room House, $400

Will handle, W.S. loc., nicely furn. Close in. Price $800.

69-Room Apt., $6000

Only $2000 down, steam heat, H.C. water, close in. 5-yr. lease, mgr.

Elegant 35-Room Hotel

Right downtown, nicely furn., very clean; price $3500, easy terms; owner must sell acct. of sickness. $200 per mo. net over all expenses. Snap.

36-Room Apt., $1200

Full price, W.S. loc., always rented. Nicely furn. Owner must sell.

42-Room Apt., $3000

Very nicely furn., close in, new 2-year lease, owner paid $11,700, but on account of health must sell.

60-Room Apt., $2000

Down, balance $4500; easy terms. 30 singles, close in. Owner will consider land or auto.

26-Room Apt., $1500

Nice furn., close in, rent $150, st. lease, price $2500, easy terms.

16-Room Apt., $450

Rent $70. Price $1000. 3-yr. lease.

19-Room Elegant House

Swell furn., dandy rugs, parlor lamps, Victrola, beautiful home, price $3400. Terms.

11-Room House, $800

Elegantly furn., rent $75. 3-yr. lse.

21-Room House, $800

West side, good furn. and very clean. Price only $1400.

17-Room House, $750

Down, bal. $1000, very easy terms. 3-year lease; will sacrifice.

12-Room House, $500

Rent $70, has 4 garages, nice home & income. Price $1300. Nicely furn.

Elegant 12-Room House

Hollywood dist. Very nicely furn. $100 per mo. clear over all expenses. Owner has other interests and must sell. Price $1900. Terms.

10-Room House, $550

Full price. Close in, west side. Rent $45. Nicely furn. Good home, income.

11-Room Flat, $700

Upstairs, one floor, h.c. water, rent $70; 2 garages. Nicely furnished.

Elegant 28-Room Hotel

Dandy loc. Newly furn., right up-to-date, never on the market before. Big transient trade. Price $2600. Owner must sell. 3 1-4-yr. lease at $200. See us quick.

SPECIALS

28-Room Hotel W. S.

½ blk. from Bdwy, newly decorated, h.c. water, brk. Bg. $2500 will bdl.

30-Room Hotel, $2600

¼ cash, cor. loc., close in; nicely furn., steel hotel buy in city for the money.

18-Room Hotel, $700

Rooms all on one floor, nice and clean, rent $25. Terms. Just the place for man and wife.

36-Room Apt., $2300

Just listed, other brokers are asking $3000 for this place. W.S., close in. Rent, $200. Lease.

Elegant 60-Room Apt.

Modern, right up to date in every respect. Price $6500, but on account of serious misfortune must sell. Easy terms. Rent $500. 5-year lease.

17-Room Apt., Snap

Dandy loc., rooms always rented, good st. lease. It will pay you to see this place.

10-Room Boarding House

Westlake, $500 will handle, elegant furn. nice 5 rm. home. Income.

12-Room House, Rent $50

Newly furn. W.S. Owner leaving city. Must go. Very good place. Price $1000.

Our Motto:

"Square Deal to All"

SUN BROKERAGE

4th and Main

COMPLETELY FURNISHED

From owner of bldg., 45-room right downtown hotel; 2 baths, hot & cold water, priv. baths, priv. parking space, no bonus, last mog. rent up to secure lease, rent $7. Apt. TU. 4576.

FAMOUS Coast Highway hotel, 60 rms. lease and furniture for sale; netting $600 monthly; prosperous town; all-year commercial trade; trial given. Address owner, E. box 258, Times Office.

Hotel Extra Special

34 rms., 50% baths, steam heat, long lse., bl. $1500. Will trade. Wood, Agt., 2110 S. Vermont.

Leases, Exch., Wanted, Etc.—83

HOTEL and apartment house properties wanted. If you want to sell, lease or exchange your hotel or apartment property, see us. We furnish buyers. SEE US NOW. We are NOT agents. A RENTAL HOTEL OWNERS' EXCHANGE CORPORATION, 406-7 Wright & Callender Bldg., 4th and Hill sts. A. C. Hoon, Pres. MU. 1201.

FOR TRADE—FINE WESTLAKE Apt. house, all full making money. Want city residence. Address G. box 71, Alhambra, or 2318.

WANT FURNITURE & LEASE Must be paying proposition. Have $20,000 to invest. Address M. box 1, Times Office.

$20,000 for incoming partner in long established manufacturing business. Address M. box 197, Times Office.

YOUNG couple want hotel or apt. inc. Have $1000. Give full details. Address L. box 287, Times Office.

TWO fine new apt. houses, well filled, Wilshire & Beverly Blvd. dists. Take clear tenant for equity. Owner, 1004 W. 1st st. DU. 8181.

WANTED—Lease & furniture, hotel or apts. for double house close in. GAr. 2857.

CLEAR acreage or lot for lease & furniture Hollyd. pref. GL. 8549.

BUSINESS INVESTMENTS—All Kinds —84

INVESTIGATIONS and reports made of any proposition you are interested in. This may save you thousands of dollars. Also we give sound inside information as to where good investments can be made. Write for interview. Communications & interviews confidential. Address L. box 145, Times Office.

LARGE bank in important Arizona city for sale. Exceptional opportunity. Also country bank in L.A. territory with excellent earning record. Also building and loan stock, selling in most desirable community adjoining L.A. N. D. SANDERS, 1005 Story Bldg.

WANTED—$10,000 from priv. party, male or female, for one year. Will pay 12% int. and bonus only. Can also use your service. Good drawing acct. Metal mfg. line. $75,000 collateral lies behind this. A gilt edge security for your protection. Give phone for personal interview. Address F. box 588, Times Branch.

DISTRIBUTORS for California and other States. Articles of exceptional merit, large profits, old established proven products, investment according to territory assigned. Also want salesmen who know automotive trade, must have car and cash bond and willing to travel. Address G. box 588, Times Branch.

WANTED $15,000

For 1-5 interest in a real money-maker. Investment fully secured by old-established firm. Interest 7%. Money returnable in 3 yrs. Investment will net 15 to 20% a year during the life of the Co. No agents. Address M. box 267, Times Office.

WOULD YOU invest in a proposition that could be shown a return at the rate of $50 per month on each $100 invested in the drilling of several oil wells with production of three sides? I have something that has never been offered before. See Samuel V. Clark, 616 First National Bank Bldg., El Paso, Tex.

WANTED: Large industrial entering California desires business executive to acquaint with big business finance, credits and merchandising to act as treasurer. Investment of $25,000 required. Box 99, Times Office, PASADENA.

WANTED—Man or woman to invest $3000 in property deal which has a hot water mineral spring on same. Stone's throw from heart of city. Exp. not nec. Money fully protected. Will show 10 to 1 for money invested. Call DU. 6417 prior to 10 a.m. or after 6 p.m. for appt.

LOCAL manufacturer opening new territories wants district representatives. Must be able to finance themselves. Good opportunity for right party. Worth investigation. 1036 W 7TH ST.

WILSHIRE proposition worth over $100,000 in 5 years needs financing. $20,000 buys half interest; this is a fortune and independent income for some one that has faith in the future of Wilshire. No services req. Address M. box 197, Times Office.

Property Salvaging

We buy your lot equity, tax title, certificate, sale, st. bonds, mortgages, etc. See Manager, Golden State Holding Co., 210 Calif. Bldg.

WELL known paying factory wants assistant manager with $7500. You are assured weekly drawing & a large monthly income. Well secured. Ref. 355 So. Broadway, Rm. 201.

10-YEAR lease on choice business proposition in California. $650 will handle; profit about $40 per month above rent. Box 5, Inglewood.

PHONE MRS. WILSON, GR. 9434.

BANK organizer wants active high-class man with $20,000 cash; investment returned from profits in 90 days. Bank ref. Address L. box 247, Times Office.

WANTED—25 men or women to invest $100 in manufacturing of a household necessity; money fully secured; rare opportunity, large profits, offer limited. Call 2 to 4 only. 1246 W. 6th.

PROMOTERS—If you plan to organize or interest investors, consult us. Cal Corp Service, 340-48 Roosevelt Bldg., 7TH & FLOWER.

WILL $1,000 monthly with absolute security interest you? $200 up accepted. Proof furnished. Address G. box 351, Times Branch.

OWNER wants party to invest $5000 patented printing attachments, unlim profits. 10963 S. Broadway.

BUSINESS OPPORTUNITIES Of Many Kinds

Miscellaneous —85

I HAVE a growing manufacturing business which yields excellent returns. Business has grown to such an extent that I need a partner with $10,000 to take care of orders now on hand. Address L. box 170, Times Office.

BRANCH MANAGER

for long-est. Mfg. Co. Perm. connection, $320 mo. Must have car & $1500 cash investment fully secured. Give phone. Replies conf Address C. box 56, Times Office.

ESTAB mfg., serving coast States five yrs. Needs additional capital to mkt. product nationally; thereby enough output will be contracted for. Potential profits 100%. For appt. address W. box 644, Times Branch.

APARTMENT, HOTEL and Income Leases

Apartments—Bungalow Courts—82

The BEST BUYS at the LOWEST PRICES IN CITY OF L. A.

62-ROOM HOTEL

$5000

Owner leaving city, consider small payment down, balance easy terms. This is the best buy in Los Angeles. Will give 10-yr. lease. Phone Victor Morris. TR. 2911.

Percentage Lease

New 52-rm. apt. house, best renting district in city, 20 singles, 4 doubles. Will be ready in 3 weeks. Furnish your house to suit you and get all the profit. See Mr. Whaley.

Houses to Furnish

75-rm. apt. house. Percentage lease, 60-rm. hotel, downtown, $10 per rm. 73-rm. apt. house, percentage lease. The above houses are the best locations in L.A. See O'Dell.

A MONEY MAKER

70-rm. hotel right downtown. Nice lobby, good percentage of baths. Lease rms. for 8 yrs. at $10 per rm. House making good money. Full pr. $12,000. $4000 to handle. See Mr. Bike.

NEWCOMERS

Best transient hotel in L.A. 60 rooms. New lease, low rent. Large ground floor lobby. Plenty baths. A real place.

R. L. LANGER & CO.

354 ROOSEVELT BLDG. 7TH & FLOWER. TR. 2911.

40 ROOMS—30 APTS.—$3750. New bldg., overstuffed furnishings, close in. $2500 cash handles. See owner, F. W. SHULTZ, 221 W 3d. VA.3313.

SLEEPY HOLLOW—Nice 20-room apt., rent $150, nothing wrong, but going to sell clean, dandy furnishings, Mr. Erwin. TU. 4577.

20-ROOM very close-in W. S. apt. Strictly mod. Clean, exceptionally well furn. $4500. Price & terms right. Owner, ME. 0988.

MOD. 40-RM. APT. If you want a fine home and $250 clear every mo. so your investment will be safe, see this. Call DU. 6478 prior to 10 a.m. or after 6 p.m. for appt.

44 RMS., new, Friedl. Full. Good loc. Trade & cash. Mrs. Hill, HU.7252-J.

1000 sq. ft. rooming house, furn., less Mary, prices $900. See me at 1246 Trades. Grigsell, 1130 W. 7th.

15 RMS. & apts. clrs. $200 & up. See them to-day. Agent on premises.

50-rm. mod. brick apt. furn., lease. Pr. $22500. Hurry, 1130 W. 7TH.

Leases, Exch., Wanted, Etc.—83

HOTEL and apartment house properties wanted. If you want to sell, lease or exchange your hotel or apartment property, see us. We furnish buyers. SEE US NOW. We are NOT agents. A RENTAL HOTEL OWNERS' EXCHANGE CORPORATION, 406-7 Wright & Callender Bldg., 4th and Hill sts. A. C. Hoon, Pres. MU. 1201.

FOR TRADE—FINE WESTLAKE Apt. house, all full making money. Want city residence. Address G. box 71, Alhambra, or 2318.

WANT FURNITURE & LEASE Must be paying proposition. Have $20,000 to invest. Address M. box 1, Times Office.

$20,000 for incoming partner in long established manufacturing business. Address M. box 197, Times Office.

YOUNG couple want hotel or apt. inc. Have $1000. Give full details. Address L. box 287, Times Office.

TWO fine new apt. houses, well filled, Wilshire & Beverly Blvd. dists. Take clear tenant for equity. Owner, 1004 W. 1st st. DU. 8181.

WANTED—Lease & furniture, hotel or apts. for double house close in. GAr. 2857.

CLEAR acreage or lot for lease & furniture Hollyd. pref. GL. 8549.

BUSINESS INVESTMENTS—All Kinds —84

INVESTIGATIONS and reports made of any proposition you are interested in. This may save you thousands of dollars. Also we give sound inside information as to where good investments can be made. Write for interview. Communications & interviews confidential. Address L. box 145, Times Office.

LARGE bank in important Arizona city for sale. Exceptional opportunity. Also country bank in L.A. territory with excellent earning record. Also building and loan stock, selling in most desirable community adjoining L.A. N. D. SANDERS, 1005 Story Bldg.

WANTED—$10,000 from priv. party, male or female, for one year. Will pay 12% int. and bonus only. Can also use your service. Good drawing acct. Metal mfg. line. $75,000 collateral lies behind this. A gilt edge security for your protection. Give phone for personal interview. Address F. box 588, Times Branch.

DISTRIBUTORS for California and other States. Articles of exceptional merit, large profits, old established proven products, investment according to territory assigned. Also want salesmen who know automotive trade, must have car and cash bond and willing to travel. Address G. box 588, Times Branch.

WANTED $15,000

For 1-5 interest in a real money-maker. Investment fully secured by old-established firm. Interest 7%. Money returnable in 3 yrs. Investment will net 15 to 20% a year during the life of the Co. No agents. Address M. box 267, Times Office.

WOULD YOU invest in a proposition that could be shown a return at the rate of $50 per month on each $100 invested in the drilling of several oil wells with production of three sides? I have something that has never been offered before. See Samuel V. Clark, 616 First National Bank Bldg., El Paso, Tex.

WANTED: Large industrial entering California desires business executive to acquaint with big business finance, credits and merchandising to act as treasurer. Investment of $25,000 required. Box 99, Times Office, PASADENA.

WANTED—Man or woman to invest $3000 in property deal which has a hot water mineral spring on same. Stone's throw from heart of city. Exp. not nec. Money fully protected. Will show 10 to 1 for money invested. Call DU. 6417 prior to 10 a.m. or after 6 p.m. for appt.

LOCAL manufacturer opening new territories wants district representatives. Must be able to finance themselves. Good opportunity for right party. Worth investigation. 1036 W 7TH ST.

WILSHIRE proposition worth over $100,000 in 5 years needs financing. $20,000 buys half interest; this is a fortune and independent income for some one that has faith in the future of Wilshire. No services req. Address M. box 197, Times Office.

Property Salvaging

We buy your lot equity, tax title, certificate, sale, st. bonds, mortgages, etc. See Manager, Golden State Holding Co., 210 Calif. Bldg.

WELL known paying factory wants assistant manager with $7500. You are assured weekly drawing & a large monthly income. Well secured. Ref. 355 So. Broadway, Rm. 201.

10-YEAR lease on choice business proposition in California. $650 will handle; profit about $40 per month above rent. Box 5, Inglewood.

PHONE MRS. WILSON, GR. 9434.

BANK organizer wants active high-class man with $20,000 cash; investment returned from profits in 90 days. Bank ref. Address L. box 247, Times Office.

WANTED—25 men or women to invest $100 in manufacturing of a household necessity; money fully secured; rare opportunity, large profits, offer limited. Call 2 to 4 only. 1246 W 6th.

PROMOTERS—If you plan to organize or interest investors, consult us. Cal Corp Service, 340-48 Roosevelt Bldg., 7TH & FLOWER.

WILL $1,000 monthly with absolute security interest you? $200 up accepted. Proof furnished. Address G. box 351, Times Branch.

OWNER wants party to invest $5000 patented printing attachments, unlim profits. 10963 S. Broadway.

BUSINESS OPPORTUNITIES Of Many Kinds

Miscellaneous —85

I HAVE a growing manufacturing business which yields excellent returns. Business has grown to such an extent that I need a partner with $10,000 to take care of orders now on hand. Address L. box 170, Times Office.

BRANCH MANAGER

for long-est. Mfg. Co. Perm. connection, $320 mo. Must have car & $1500 cash investment fully secured. Give phone. Replies conf Address C. box 56, Times Office.

ESTAB mfg., serving coast States five yrs. Needs additional capital to mkt. product nationally; thereby enough output will be contracted for. Potential profits 100%. For appt. address W. box 644, Times Branch.

BUSINESS OPPORTUNITIES Of Many Kinds

Miscellaneous —85

CHAIN STORE OPPORTUNITY

The man we are seeking is of the Executive type of Grocerynan. One who has run his own business, or filled a position of trust in the Grocery Business. He must have Vision and Imagination. Our System is National in its Scope. The man selected will be given unlimited opportunities to advance in the organization—a chance to earn unlimited commission and will participate in additional Profits. You positively will not be held down in the organization. Your advancement and future are governed by your own ability. You will have your choice of working in four large centers, but you must start in Southern California. All answers will be held in strictest confidence. A substantial investment is required. For interview write Jack Flitser, 1229 Insurance Exchange Building, Ninth and Olive, or telephone TUcker 9011.

WONDERFUL NEW FOOD 10c SELLER

Made from absolutely nothing but cheap, rotten potatoes. Unlimited possibilities. Over 30 tons potatoes daily manufactured into highly competitive potato chips right here in Los Angeles alone. You will have no competition with this new food in your territory and should outsell potato chips. To experienced business men we offer State manufacturing rights on straight royalty basis. No territory for sale. Sweet, 114 Llewellyn St.

HAVE YOU A **PROMOTION**

problem in organizing your Co. or interesting capital in your project? Consult us; management over 9 yrs. here; over 23 years' experience in connections. CAL. CORPORATION SERVICE, 340-48 Roosevelt Bldg., 7th & Flower. (Largest Co. of kind on Coast.)

OFFICE MANAGER

Local estab. corp. expanding their business, desires permanent services of reliable, intel. Christian man to manage office. Experience in this line not neces., but must be willing to follow instr. Substantial income to start. Give full details of qualifications in 1st letter. Address M. box 1, Times Office.

LADIES' PARTY CAPABLE TO LIVE UPON A CLOSE-IN PROPERTY ON VICTORY BLVD. NORTH HOLLYWD. and retail the property in lots. Requires about $11,500 for a half interest and should net you about $8000 profit in very short time. Splendid opportunity for man and wife. Come see me. P. L. Darling, 402½ North Brand, Glendale.

WANT party to invest $10,000 in absolute necessity. Speculation eliminated. Harmony assured, with steady increase of principal besides income. Directorship if desired after satisfactory acquaintance. Address MF, box 359, Times Branch.

DISTRIBUTORS WANTED

For a patented universal socket wrench which eliminates 25 different sockets. No competition. Big returns. Sales appeal to any auto or all garages, repair shops, tire shops, hardware stores and auto owners. Agents, A NEW LINE HIMself. KEEP CORPORATION, 406-7 Wright & Callender Bldg., 4th and Hill sts. A. C. Hoon, Pres. MU. 1201.

FOR TRADE—FINE WESTLAKE Apt. house, all full making money. Want city residence. Address G. box 71, Alhambra, or 2318.

WANT FURNITURE & LEASE Must be paying proposition. Have $20,000 to invest. Address M. box 1, Times Office.

$20,000 for incoming partner in long established manufacturing business. Address M. box 197, Times Office.

YOUNG couple want hotel or apt. inc. Have $1000. Give full details. Address L. box 287, Times Office.

TWO fine new apt. houses, well filled, Wilshire & Beverly Blvd. dists. Take clear tenant for equity. Owner, 1004 W. 1st st. DU. 8181.

WANTED—Lease & furniture, hotel or apts. for double house close in. GAr. 2857.

CLEAR acreage or lot for lease & furniture Hollyd. pref. GL. 8549.

BUSINESS INVESTMENTS—All Kinds —84

INVESTIGATIONS and reports made of any proposition you are interested in. This may save you thousands of dollars. Also we give sound inside information as to where good investments can be made. Write for interview. Communications & interviews confidential. Address L. box 145, Times Office.

LARGE bank in important Arizona city for sale. Exceptional opportunity. Also country bank in L.A. territory with excellent earning record. Also building and loan stock, selling in most desirable community adjoining L.A. N. D. SANDERS, 1005 Story Bldg.

WANTED—$10,000 from priv. party, male or female, for one year. Will pay 12% int. and bonus only. Can also use your service. Good drawing acct. Metal mfg. line. $75,000 collateral lies behind this. A gilt edge security for your protection. Give phone for personal interview. Address F. box 588, Times Office.

DISTRIBUTORS for California and other States. Articles of exceptional merit, large profits, old established proven products, investment according to territory assigned. Also want salesmen who know automotive trade, must have car and cash bond and willing to travel. Address G. box 588, Times Branch.

WANTED $15,000

For 1-5 interest in a real money-maker. Investment fully secured by old-established firm. Interest 7%. Money returnable in 3 yrs. Investment will net 15 to 20% a year during the life of the Co. No agents. Address M. box 267, Times Office.

WOULD YOU invest in a proposition that could be shown a return at the rate of $50 per month on each $100 invested in the drilling of several oil wells with production of three sides? I have something that has never been offered before. See Samuel V. Clark, 616 First National Bank Bldg., El Paso, Tex.

WANTED: Large industrial entering California desires business executive to acquaint with big business finance, credits and merchandising to act as treasurer. Investment of $25,000 required. Box 99, Times Office, PASADENA.

WANTED—Man or woman to invest $3000 in property deal which has a hot water mineral spring on same. Stone's throw from heart of city. Exp. not nec. Money fully protected. Will show 10 to 1 for money invested. Call DU. 6417 prior to 10 a.m. or after 6 p.m. for appt.

LOCAL manufacturer opening new territories wants district representatives. Must be able to finance themselves. Good opportunity for right party. Worth investigation. 1036 W 7TH ST.

WILSHIRE proposition worth over $100,000 in 5 years needs financing. $20,000 buys half interest; this is a fortune and independent income for some one that has faith in the future of Wilshire. No services req. Address M. box 197, Times Office.

Property Salvaging

We buy your lot equity, tax title, certificate, sale, st. bonds, mortgages, etc. See Manager, Golden State Holding Co., 210 Calif. Bldg.

WELL known paying factory wants assistant manager with $7500. You are assured weekly drawing & a large monthly income. Well secured. Ref. 355 So. Broadway, Rm. 201.

10-YEAR lease on choice business proposition in California. $650 will handle; profit about $40 per month above rent. Box 5, Inglewood.

PHONE MRS. WILSON, GR. 9434.

BANK organizer wants active high-class man with $20,000 cash; investment returned from profits in 90 days. Bank ref. Address L. box 247, Times Office.

WANTED—25 men or women to invest $100 in manufacturing of a household necessity; money fully secured; rare opportunity, large profits, offer limited. Call 2 to 4 only. 1246 W 6th.

PROMOTERS—If you plan to organize or interest investors, consult us. Cal Corp Service, 340-48 Roosevelt Bldg., 7TH & FLOWER.

WILL $1,000 monthly with absolute security interest you? $200 up accepted. Proof furnished. Address G. box 351, Times Branch.

OWNER wants party to invest $5000 patented printing attachments, unlim profits. 10963 S. Broadway.

BUSINESS OPPORTUNITIES Of Many Kinds

Miscellaneous —85

I HAVE a growing manufacturing business which yields excellent returns. Business has grown to such an extent that I need a partner with $10,000 to take care of orders now on hand. Address L. box 170, Times Office.

BRANCH MANAGER

for long-est. Mfg. Co. Perm. connection, $320 mo. Must have car & $1500 cash investment fully secured. Give phone. Replies conf Address C. box 56, Times Office.

ESTAB mfg., serving coast States five yrs. Needs additional capital to mkt. product nationally; thereby enough output will be contracted for. Potential profits 100%. For appt. address W. box 644, Times Branch.

BUSINESS OPPORTUNITIES Of Many Kinds

Miscellaneous —85

BRANCH MANAGER

National manufacturing & sales corporation is opening branch sales & service station—have opening for live, wide-awake, energetic man capable of branch management.

Experience in automotive line essential, although company gives complete instructions in every phase of their business.

Company furnishes stock, pays all operating expenses and runs local advertising.

Salary of $200 per month with commission on monthly volume basis. Qualifications necessary: Sales & retail business experience. $1000 investment.

Address G. box 387, Times Branch, giving experience & phone number & appointment for interview will be made.

COUNTRY FACTORY

Well estab. ice plant, soda & bottling works, Creamery & ice cream factory. Modern buildings, 4-1 machinery. Located in prosperous California town. Doing exceptionally good business. Owner retiring from business & will give liberal terms to right party. Details at 1612 W. PICO.

WONDERFUL NEW FOOD 10c SELLER

Made from absolutely nothing but cheap, rotten potatoes. Unlimited possibilities. Over 30 tons potatoes daily manufactured into highly competitive potato chips right here in Los Angeles alone. You will have no competition with this new food in your territory and should outsell potato chips. To experienced business men we offer State manufacturing rights on straight royalty basis. No territory for sale. Sweet, 114 Llewellyn St.

HAVE YOU A **PROMOTION**

problem in organizing your Co. or interesting capital in your project? Consult us; management over 9 yrs. here; over 23 years' experience in connections. CAL. CORPORATION SERVICE, 340-48 Roosevelt Bldg., 7th & Flower. (Largest Co. of kind on Coast.)

OFFICE MANAGER

Local estab. corp. expanding their business, desires permanent services of reliable, intel. Christian man to manage office. Experience in this line not neces., but must be willing to follow instr. Substantial income to start. Give full details of qualifications in 1st letter. Address M. box 1, Times Office. 1612 W. Pico.

LADIES' PARTY CAPABLE TO LIVE UPON A CLOSE-IN PROPERTY ON VICTORY BLVD. NORTH HOLLYWD. and retail the property in lots. Requires about $11,500 for a half interest and should net you about $8000 profit in very short time. Splendid opportunity for man and wife. Come see me. P. L. Darling, 402½ North Brand, Glendale.

WANT party to invest $10,000 in absolute necessity. Speculation eliminated. Harmony assured, with steady increase of principal besides income. Directorship if desired after satisfactory acquaintance. Address MF, box 359, Times Branch.

DISTRIBUTORS WANTED

For a patented universal socket wrench which eliminates 25 different sockets. No competition. Big returns. Sales appeal to any auto or all garages, repair shops, tire shops, hardware stores and auto owners. Agents, A NEW LINE HIMself. KEEP CORPORATION, 406-7 Wright & Callender Bldg., 4th and Hill sts. A. C. Hoon, Pres. MU. 1201.

A Chain Sandwich Shop

Organization can locate a few parties with resources. Remarkable business practically assuring success. A PHONE CALL WILL MEAN MUCH TO YOU. MU. 3014.

A GOOD going business in the direct specialty selling field is yours for $2500. The harvest is ripe now. Possibilities are unlimited. Illness & death in family forces me to take a vacation, but my business must go on. Don't wait. Address J. box 85, Times Office.

PATENT spring control for autos; can prove superior any other similar device; wide demand; will give big interest in patent for use of $1500; active connection if desired. Address MF, box 360, Times Branch.

LOOK. This business has been good to me. Will pay clear profit of $1000 per month; will sell at $1600, all cash. Can be run in connection with other business; no experience required; only $250 req. Address G box 252, Times Branch.

OWNER needs help, start development exceptional prospect, mountain of gypsum, values $10 to $36 in gold. Near L.A. Material interest for use of $3500. Services optnl. Address MF, box 359, Times Branch.

A-1 GOING mfg. concern, local territory needs partner, salesman preferred. Big profits. It will pay you to investigate. $5000 req. Replies confidential. Address L box 36, Times Branch, for interview.

WANTED—A partner, active or silent, with $25,000 cash to take interest in an established industrial business of 3 years' standing. No agents. P.O. box 327, Burbank, Cal.

TORRANCE

NEW NOTE SENT TO COLOMBIANS

State Department Acts in Oil Grant Cancellation

Surprise Expressed Over Stand in Controversy

Refusal to Answer Question Prompts Official Move

WASHINGTON, Sept. 22. (AP)—The United States government has sent a note to the Colombian government regarding the latter's failure to answer a question on the controversy being waged between Colombia and American nationals over the 5,000,000-acre oil exploitation grant known as the Barco concession, which the Colombian government has canceled.

In a communication delivered about the 13th inst., the Washington government declared that the Colombian government had attempted to deny this government the right to make inquiry in the interest of its nationals and informed the South American republic that it would continue to follow with interest the further progress of the controversy.

The concessionaires had requested the American Legation to ask Colombia if they would be permitted to file a memorial in answer to a cancellation decree. The government then presented the question to the Colombian government, which replied that it regretted that it could not admit interference by this government in a controversy of administrative character between its government and a private corporation organized solely to make use of the resources of the country under Colombian laws.

The State Department dispatched a note manifesting surprise that Colombia declined to answer the question and had attempted to deny the right of this government to make inquiry in the interest of its nationals.

COURT HERE IGNORED BY PRISON HEAD

Warden Holohan Refuses to Allow Condemned Man be Taken to Los Angeles

SAN RAFAEL, Sept. 22. (Exclusive)—Warden Holohan of San Quentin prison today declined to recognize a court order signed by Superior Judge Wilson of Los Angeles to permit the removal of George Costello and William (Red) O'Brien to the southern city to testify in the trial of two men charged with a pay-roll robbery.

Costello and O'Brien are under sentence to hang for the murder of William McFarlin, Oakland bank teller. On the ground that the two men are desperate characters and rumors have been current that friends of the pair will attempt to effect their escape, Holohan refused to comply with the court order. He also pointed out that the order is not in proper form; that it is directed to him, whereas it should be addressed to the Sheriff of Los Angeles with instructions to bring the two men into court.

Attorney Joseph Ryan and Dep. Dist.-Atty. Jordan of Los Angeles, who presented the order, after receiving Holohan's explanation, accepted it and agreed to take the depositions of Costello and O'Brien.

The two prisoners in their statements declare they and James De Pillipo, now dead, committed the pay-roll robbery for which Vincent Melle and William Dyer are being tried. They declared further that Melle and Dyer had nothing to do with the robbery, were not present and had not shared in the proceeds.

LEGAL— Notices —48

nicipal Improvement District, known as Improvement District No. 38 of the City of Los Angeles, incur a bonded debt of One Hundred Forty Thousand Dollars ($140,000.00) for the purpose of acquiring and constructing works for distributing and supplying water to the inhabitants of such District, including the acquisition of lands, rights of way, structures, pipes, pipe lines and apparatus and other property and the construction of mains, conduits and other works necessary for such purposes, and to pay the incidental expenses made necessary thereby"

That opposite the above proposition to be voted on and to the right thereof, the words "Yes" and "No" shall be printed on separate lines, with voting space.

Sec. 6. For the purposes of holding and conducting said special election, said District above described is hereby divided into one (1) voting precinct; that the boundaries of said voting precinct shall be as hereinafter set forth; that the polls will be open in said precinct at the place hereinafter designated and the following named election officers are hereby appointed, to-wit:

SPECIAL ELECTION PRECINCT NUMBER 1.

Consisting of those portions of Los Angeles City Precincts Numbers 1264, 1265, 1266, 1278 and 1279, lying within the boundaries of said Municipal Improvement District No. 58 of the City of Los Angeles; there being no qualified electors or voters in those portions of Los Angeles City Precincts Numbers 1278 and 1279, lying within the boundaries of said Municipal Improvement District No. 58 of the City of Los Angeles, the same are therefore included in said special election Precinct Number One.

Polling Place, S. E. Corner Lissmore Drive & Mahoney Drive (Pavillion)

Inspector, Mrs Alice B. Hildebrand; Judge, Mrs. Helen Bucher; Clerk, Myrtle Dorr.

Sec. 7. That in all particulars not recited in this ordinance said election shall be held and conducted as provided by law for holding general municipal elections in said City of Los Angeles.

Sec. 8. The City Clerk shall certify to the passage of this ordinance by a unanimous vote and cause the same to be published five times in The Los Angeles Times, a newspaper of general circulation published therein days a week in said City of Los Angeles.

I hereby certify that the foregoing ordinance was passed by the Council of the City of Los Angeles by the unanimous vote of all the members of said Council present, there being not less than twelve members present, at its meeting of September 20, 1928.

ROBT. DOMINGUEZ, City Clerk.

Approved this 20th day of September, 1928.

GEORGE E. CRYER, Mayor.

NOTICE to the public. To whom it may concern. This is to certify that I am not responsible for any labor or material furnished in construction of store building at 630½ S. Alvarada st. Sara Imus, owner of building known as Westrada Apartments.

SECOND NOTICE.

NOT responsible for bills contracted by my wife, Pansie Pearl Mark, after this date. W. J. Mark.

UNITED STATES TARGET IN EUROPE'S POLITICAL SHIFT

Late Line-up of England and France Planned to Check Germany and Cancel War Debts

BY EUGENE J. YOUNG

NEW YORK, Sept. 22. (Exclusive)—When the cryptic announcement was made that Great Britain and France had entered upon an agreement for "naval disarmament" it was said in the French press and echoed in the British newspapers that there also were clauses relating to united policy of the continent of Europe.

Specifically it was asserted that in return for French agreement to permit British supremacy on European seas there was British agreement that France was to have her way on the continent. Denials have been made that there were any such secret clauses and attempts were made to convince the world that the extent of the new entente was a tentative settlement of the differences of the two nations over naval ratios which was intended to pave the way for an accord with America on this subject.

But the statesmen of Europe have met at Geneva and the great continental problems have come in for one of the frankest discussions ever held by such folk. And out of these discussions has come the proof that Britain and France have adopted a parallel policy on these problems; that this policy has practically been dictated by France, so far as continental affairs are concerned, and that Germany is once more faced with a real entente and a strong entente which intends either to break up the German-Russian entente or take measures to check its power.

WITH BRITAIN'S BACKING

As usual with such affairs many words and interpretations and explanations have come out of Geneva with regard to what happened. It has been necessary to soothe public opinion in the countries concerned and the world in general, so stark facts have been covered over with verbal bouquets. But the fact is that France presented an even stronger program than she had dared to advance before in the last eight years and it was seconded by the British.

The chief item in this program is close supervision in the future of the Rhineland "demilitarized zone"—a strip east of the Rhine and all the German territory west of the Rhine. This supervision is to be by a commission of the Locarno powers—which would permit not only France, Britain and Belgium to have their say about keeping this zone neutral but would give a voice to Poland and Czecho-Slovakia. The Rhineland would become a "buffer state" for the western powers which might be subject to a German attack.

OLD FEAR RISES

The second item in importance is that Germany shall give guarantees not to attempt to change her eastern frontiers, that is not to try to get back territories given to Poland and Czecho-Slovakia. It is broadly intimated that such guarantees would involve another neutral zone in the east of Germany.

Thirdly, Germany must give up all plans of extension into Central Europe through the absorption of Austria.

And, finally, there must be a reparations settlement which will fix the sum the former Allies are to get and make certain that Germany will pay it without further opposition. Part of this demand is a clause which would couple reparations and war debts and put Germany into a "united European front" to bring pressure on America for the partial cancellation of some of those debts.

There was an added condition, implied in the speech of Premier Briand, that Germany should break her entente with Russia and so assure the other western powers that she has no designs against their safety—or the safety of their allies in Central Europe.

All this has been put forward with such an effort at casualness that one does not realize the reasons for the German eruptions of feeling until the program is put against the background of previous ones and it is realized what a complete change of position has been achieved by the British in their swing to the support of the French.

For the last eight or nine years the British have pursued a definite policy in the Rhineland. It has had as its chief object the freedom of the territory from French control and the full restoration of it to Germany as a means of breaking down the war psychology and also as a means of keeping Germany from seeking an alliance with Russia.

It was British influence which made the French give up Allied supervision of German armaments and put that duty on the League of Nations. Now, however, the British not only are assenting to such close supervision in the Rhine region by a commission which will be controlled by France but is allowing the task to be taken away from the League.

ABANDONS POSITION

Even more decidedly Britain has taken a position in the last few years against any entanglement with French policy to the east of Germany. Time and again it has been stated openly and through organs of publicity that the London government could and would not commit itself in any way on the quarrel between Germany and Poland. In fact, there have been times when Poland has bitterly complained the British influence was being exerted to make her come to terms with Germans on the quarrels over Upper Silesia and the Dansig corridor.

And now we find Lord Cushendun solemnly seconding the French demand that solid guarantees be given to Poland and Czecho-Slovakia. It is a cardinal change in the direction of London statesmanship.

NURSED SERPENT

What a change this means can be seen more plainly if we go further into the background. It is well to remember that it was the British who chiefly helped to build up the Hohensollern power and modern Germany. At first it was with the object of offsetting the Catholic imperial power. After that it was designed to provide a danger for Russia in the west so she would never feel free to operate against the British Empire in the east or against the Balkans and Turkey. British money and diplomatic assitance often turned the tide for the Hohenzollerns—until they attempted to challenge British sea power.

After the World War the British foreign policy quickly turned toward revival of Germany and close harmony with her and there was no British opposition to the constant demands of Germany for return of the Rhineland and recovery of the Danzig corridor and Upper Silesia.

When the Berlin government definitely turned to Russia as an associate and friend as a means to prevent British domination of its activities and to hold France in check, the London government was not alienated but tried for years to break up this combination. The chief measures taken to prove British friendship for Germany consisted of efforts to get concessions for her from France and Poland.

But time after time when the showdown came it was found that Germany was acting in accord with Russia and preferred that association to British friendship.

Failure along these lines gave opportunity for a party in Britain which had been pressing long for a change in the nation's attitude on the continent. In this party were included many of the highest statesmen of Britain and also some of its best generals.

The generals took this position: that it has been the policy of Britain always to have "buffers" between herself and the powers of Central Europe. Under this policy she has seen to it that Denmark, Holland and Belgium remained free under her protection, particularly Belgium. Their protection had meant that the Central Powers could not establish naval bases which could trouble British control of the North Sea and the English Channel.

CONDITIONS CHANGE

But the World War showed that Belgium could easily be overrun by the Germans and that from Belgium and Northern France it was possible to send air raiders, as well as submarine raiders, against Britain.

Hence it was necessary to widen the "buffer" and make sure of its defense. The best way, according to these generals, was to put the line of defense at the Rhine and have that stream so demilitarized that the Germans could not hope to start an attack across it without being stopped by France and Belgium. It has been stated by European military experts that plans for the defense of the Rhine line are in the archives of the British General Staff.

This view was backed up by certain statesmen in high position, including Sir Austen Chamberlain, who held that Britain and France, as the great empires, had parallel interests which could best be served by co-operation. They held it would be better to follow the policy of King Edward, who had found means of compromising all disputes between London and Paris and had formed the old entente.

WEAKEST LINK

These statesmen had to face a powerful argument against their plans because they did not provide a "counterweight" in the west against Russia. It was felt that Poland, even with French assistance, would be too weak to withstand Russian and German pressure and there was no desire in Britain to get into an entanglement which might compel the dispatch of British troops to the defense of Poland.

But now the situation has tapered down to the point where Britain must choose to go with France—for the time being, at least—or be left practically isolated and faced with a combination of Russia and Germany, which might at any time act in Central Europe and the Near East in a way to upset vital imperial interests. It is quite certain—again for the time being—that a choice has been made and that an understanding exists not only on naval matters but on continental matters and on the American debt.

SIR AUSTEN TO BE HERE NEXT WEEK

British Foreign Secretary Coming to California in Search of Health

Sir Austen Chamberlain, British Foreign Secretary, is due here next Sunday on the Dollar liner President Adams, according to advices received yesterday.



SIR AUSTEN CHAMBERLAIN

The visit of the distinguished Britisher will be brief and devoid of public ceremony, as Sir Austen is in ill health and is coming to California to recuperate. He is accompanied by Lady Chamberlain, daughter, son, a governess, valet, detective, and Miss Anne Scratchley.

After a day or so in Los Angeles, his first American port, as he proceeded from Liverpool to the Bermudas and West Indies, the Foreign Secretary will go to San Francisco for an extended visit at the Crocker home.

Sir Austin entered Parliament in 1892, and has served in almost every Cabinet office. He was Civil Lord of the Admiralty, Financial Secretary to the Treasury, Postmaster-General, Chancellor of the Exchequer, Chairman of Indian Financial Affairs, Secretary of State for India, Minister of War; and Foreign Secretary, a post he now holds.

KELLEY NOW NO. 45983 AT PRISON

Condemned Man Boasts He Will be Back Here in Ninety Days for Trial

SAN QUENTIN, Sept. 22. (AP)—Boasting that he will "be back in Los Angeles in ninety days," Leo (Pat) Kelley, butcher, sentenced to hang for the killing of Mrs. Myrtle Mellus, Los Angeles society woman, entered condemned-men's row in San Quentin prison here today and became No. 45983.

Chatting freely with newspaper men on the ferry, Kelley said that the trial judge's instructions had been in error and that his petition for a mistrial will be granted. "The next trial will be different," he asserted.

Although he assumed a jaunty air as he posed for photographers, Kelley was plainly "scared" as he saw the walls of the prison draw near.

ORATOR OF ARGENTINA SETS SAIL

South American Winner on Way to Washington to Enter Contest Finals

BUENOS AIRES, Sept. 22. (Exclusive)—Jose de Tomaso, the winner of the Argentine National Oratorical Contest, which was sponsored by La Nacion, Buenos Aires, to select an Argentine representative for the Third International Oratorical Contest, to be held in Washington in October, has just completed his eighteenth year, having been born August 29, 1910, in the city of Buenos Aires.

Young De Tomaso is the son of immigrants who came to Argentina from Italy forty-three years ago. He passed first through the Buenos Aires public schools and is now completing his high school course at the Mariano Moreno College, with a view to entering the law school of the University of Buenos Aires next year. During his five years at the high school Jose obtained such excellent gradings that he will be graduated without taking the customary final examinations, a procedure which, in view of De Tomaso's trip to Washington, has received the hearty approval of the Minister of Public Instruction.

De Tomaso's brother, Antonio, is a lawyer of note and a member of the House of Deputies. During the recent Presidential campaign young Jose made his first appearance as a public speaker, addressing audiences on behalf of his brother, who was re-elected.

He will sail from Buenos Aires today, landing in New York October 10, and proceeding straight to Washington.

Tomaso's subject is "The Reborn and Free Civilization of the Argentine Republic." The runner-up in the contest was a student of the Teachers' Normal School, Miss Antonina Oyela, who lost only by a slender margin.

English Woman Held by Chinese

PEKING, Sept. 22. (AP)—Bandits in the mountainous area near Chinping have captured a Miss Tobin, a member of the English Church Missionary Society, and are holding her presumably for ransom.

A Miss Watkins, who was traveling with Miss Tobin to Canton also was captured, but was released.

The British authorities are taking steps to obtain Miss Tobin's release.

SKIPPERS GET CASH

Sea Captains Given $3000 Each for Federal Action in 1886

SAN FRANCISCO, Sept. 22. (AP)—Two sea captains, arrested by naval authorities in 1886 when the United States closed Bering Sea to seal hunters, have just received compensation from the United States District Court here.

The court awarded $3000 each to Capt. H. B. Jones of the schooner Challenge, and Capt. Charles A. Raynor of the schooner San Diego, basing the decision on a ruling by The Hague tribunal declaring illegal the government's closing of the Bering Sea, and on an act of Congress allowing persons injured by the closing to sue for damages.

ROADS SEEKING FREIGHT BOOST

Western Carriers Ask Permit to File Demands

Charge Earnings Have Long Been Inadequate

Strike Threat of Trainmen Linked to Move

WASHINGTON, Sept. 22. (AP)—The first step toward instituting a general upward revision of freight rates in western territory has been instituted before the Interstate Commerce Commission by representatives of western trunk line railroads.

Agents of the western roads asked the commission for permission to file immediate applications looking to increases on a wide range of commodities over most of the western territory and asserted that the increases are necessary because their earning "for some years have been and now are conspicuously inadequate."

WANT LARGER EARNINGS

"It has become imperative that these lines without delay bring to the commission constructive proposals looking toward increases in existing rates and revenues," the application said. "In these circumstances it seems necessary that the commission vacate or amend certain outstanding orders in such a manner as to prevent their operation to interfere with the carriers lawfully publishing increases in existing rates.

The commission can, under its power of suspension and investigation, require justification of the increased rates before they become effective.

"There is urgent need that the commission permit the proposal of the lines to be presented in the form of blanket supplements to existing tariffs. The increased rates should take effect as early as conditions may warrant."

EXTENT NOT DISCLOSED

Western railroads have contended during recent years that their earnings were considerably below those of carriers in the eastern and southern districts. It was further declared that trainmen and conductors in the western territory have pending demands for wage increases which have been pushed to the point of a strike threat. While no mention was made of the impending increase in western railroad labor costs it was assumed that the two matters have at least an indirect connection.

The nature and extent of the increases contemplated by the western lines was not disclosed by the preliminary approach to the commission. It is expected that the commission will indicate some aspects of its views as to the proposal soon. The preliminary proposal looked merely to the removal of technical obstructions which prevent the roads from immediately publishing their rate increase proposals as tentative schedules.

Railroads concerned in the contemplated demand for increases were not named in the petition filed with the commission, the signers to the document being the rate agents acting as a committee for western trunk lines. It is expected that practically all western carriers will be included in the schedules if the commission grants permission to file the tariffs incorporating the increase.

Rammed Ship Due at Harbor

SAN FRANCISCO, Sept. 22. (Exclusive)—The American-Hawaiian freighter Kentuckian, carrying a crew of forty-five without passengers was expected back in port tonight after being rammed by the General Petroleum oil tanker Los Alamos in a butter-thick fog this morning off Point Sur, 100 miles south of the Golden Gate.

Her port bilge plates were stove in and water got into No. 2 hold but radio reports said the inrush had been controlled and the Kentuckian would make port under her own power.

She left here last night. The fog was so thick the vessels could not recognize each other when the crash came and had to radio to each other to establish identity.

ONE DEAD, ONE HURT IN TEXAS MAN HUNT

WOODVILLE (Tex.) Sept. 22. (AP) Deputy Sheriff L. A. Walker was killed and Deputy Sheriff N. V. Walker wounded today when five officers attempted to arrest J. Jackson, an asserted escaped convict, on a farm ten miles from here. Jackson escaped and a posse with bloodhounds is searching for him.

PLANS FOR COLLEGE READY

Architect Submits First Draft of New Structure to House Immaculate Heart Students

The initial draft of building plans for the new Immaculate Heart College was submitted yesterday by Architect A. C. Martin. These plans call for five halls, the first of which is to be erected at once. This building, modeled upon the Wheeler Hall of the University of California, at Berkeley, will be situated on the high promontory at the western end of Los Feliz Boulevard—a site that commands a view of the residential district lying south of the Los Feliz Foothills. The college site is a twenty-minute ride from Beverly Hills, Pasadena, Glendale and Los Angeles.

The central part of the building will be occupied by an auditorium chapel, surrounded by wide corridors. To the east of these corridors on the main floor will be located the rotunda and reception rooms; to the north and south the classrooms and lecture-halls. The library and the offices will be on the second floor. Plans call for the Morisco-Romanesque style of architecture, with Spanish gardens surrounding the structure.

The recent growth of both the Immaculate Heart College and its preparatory departments has rendered the present buildings inadequate and made the erection of new buildings imperative.

The action of the University of California during the past year in accepting the bachelor's degree conferred by the Immaculate Heart College and of granting candidacy for the master degree to graduates thereof has militated toward attracting to the college a large number of representative young women.

The excellence of the college curricula under the direction of professors from Loyola College and the University of California and the system of ethical and religious training are rapidly placing the Immaculate Heart College among the foremost women's educational institutions in the Southwest.

LEGAL— Notice —48

posed district will be benefited by said improvement, and having heard and considered evidence on said question, found and determined that the public interest and necessity required that the District be formed, the proposed improvement to be acquired and constructed and that the Council now has jurisdiction to proceed further in accordance with the provisions of said Act; and that all the lands embraced within said District will be benefited by said proposed improvement.

THEREFORE, THE PEOPLE OF THE CITY OF LOS ANGELES DO ORDAIN AS FOLLOWS:

Section 1. That a special election be, and the same hereby is called to be held on Tuesday, the 23th day of September, 1928, within the proposed Municipal Improvement District No. 58 of the City of Los Angeles, the exterior boundaries of which District are in said Ordinance of Intention and hereinafter described, for the purpose of submitting to the qualified electors of said District the proposition of incurring a debt by the issuance of bonds of said District for the purposes set forth in said Ordinance of Intention and hereinafter stated, the exterior boundaries of said District being particularly described as follows:

Beginning at the most northerly corner of Lot 22, Tract No. 9449, as per map recorded in Book 129, pages 36 to 41, both inclusive, of Maps, Records of Los Angeles County; thence Southerly, in a direct line, to the most Westerly corner of said Lot 22, thence Southeasterly, in a direct line, to the most Southerly corner of Lot 24, said Tract No. 9449; thence Southwesterly, in a direct line, to the most Northerly corner of Lot 25, said Tract No. 9449, said last mentioned corner being also a point in the northeasterly line of Avenue Forty-three; thence Southeasterly, along said Northeasterly line of Avenue Forty-three and continuing along the line of Avenue Forty-three in all its various curves and courses, to a point in the Northerly prolongation of the Westerly line of Lot 78, said Tract No. 9449; thence Southerly, in a direct line, to the most Northerly corner of said Lot 78; thence Southeasterly, in a direct line, to the most easterly corner of Lot 80, said Tract No. 9449; thence Southwesterly, in a direct line, to the most westerly corner of Lot 81, said Tract No. 9449, said last mentioned corner being also a point in the Northeasterly line of Scandia Way; thence Easterly, along said Northerly line of Scandia Way, and continuing along the line of Scandia Way in all its various curves and courses, to a point in the Northeasterly prolongation of the Southeasterly line of Lot 4, Block 1, Tract No. 6151, as per map recorded in Book 135, pages 25 to 27, both inclusive, of Maps, Records of said county; thence Northwesterly, in a direct line, to the most Southerly corner of said Lot 4; thence Northeasterly, in a direct line, to the most Easterly corner of said Lot 4; thence Northwesterly, in a direct line, to the most Northerly corner of said Lot 4; thence Northeasterly, in a direct line, to the most Easterly corner of Lot 1, said Tract No. 6151, said last mentioned corner being also a point in the Southwesterly line of Harrykholl Drive; thence Northeasterly, along said Northwesterly line of Harrykholl Drive, to a point in the Northerly prolongation of the Easterly line of Lot 127, Tract No. 9270, as per map recorded in Book 133, pages 17 and 18, of Maps, Records of said county; thence Southerly, in a direct line, to the most Northerly corner of said Lot 127; thence Southeasterly, in a direct line, to the most Easterly corner of said Lot 127; thence Southwesterly, in a direct line, to the most Southerly corner of said Lot 127, said last mentioned corner being also in the Northeasterly line of Loma Lada Drive; thence Southeasterly, along said Northeasterly line of Loma Lada Drive, to the most Southerly corner of Lot 2, said Tract No. 9270; thence Northeasterly, in a direct line, to the most Easterly corner of said Lot 2, said last mentioned corner being also in the Southwesterly line of Yorkshire Drive; thence Southeasterly, along said Southwesterly line of Yorkshire Drive, to the most Northerly corner of Lot 3, said Tract No. 9270; thence Southwesterly, in a direct line, to the most Westerly corner of said Lot 3; thence Southeasterly, in a direct line, to the most Southerly corner of said Lot 3, said last mentioned corner being also in the Northwesterly line of Loma Lada Drive; thence Southwesterly, along said Northwesterly line of Loma Lada Drive, the same being a curve concave to the North, to the most Easterly corner of Lot 21, said Tract No. 9270; thence Southwesterly, in a direct line, to the most Southerly corner of said Lot 21, said last mentioned corner being also in the Northeasterly line of Loma Lada Drive; thence Southeasterly, in a direct line, to the most Southerly corner of said Lot 16, Block 13, said Tract No. 9270; thence Easterly, in a direct line, to the Southeasterly corner of said Lot 16; thence Southerly, in a direct line, to the Southeasterly corner of Lot 15, said Block 13; thence Westerly, in a direct line, to the Northeasterly corner of Lot 14, said Block 13; thence Southerly, in a direct line, to the most Southerly corner of said Lot 14; thence Southeasterly, in a direct line, to the most Easterly corner of said Lot 6; thence Southwesterly, in a direct line, to the most Southerly corner of said Lot 6, said last mentioned corner being also in the Northeasterly line of Yorkshire Drive; thence Southeasterly, along said Northeasterly line of Yorkshire Drive, to the most Westerly corner of Lot 2, said Tract No. 9270; thence Northeasterly, in a direct line, to the most Northerly corner of said Lot 2; thence Southeasterly, in a direct line, to the most Easterly corner of said Lot 2, said last mentioned corner being also in the Southwesterly line of Loma Lada Drive; thence Southeasterly, along said Southwesterly line of Loma Lada Drive, to the most Northerly corner of Lot 1, said Tract No. 9270; thence Southwesterly, in a direct line, to the most Westerly corner of said Lot 1; thence Southeasterly, in a direct line, to the most Southerly corner of said Lot 1, said last mentioned corner being also in the Northeasterly line of Lot 118, said Tract No. 9270; thence Southeasterly, in a direct line, to the most Southerly corner of said Lot 118; thence Southeasterly, in a direct line, to the most Northerly corner of Lot 120, said Tract No. 9270; thence Southeasterly, in a direct line, to the most Easterly corner of said Lot 120, said last mentioned corner being also in the Northwesterly line of Lot 1, Tract No. 9449, hereinbefore mentioned; thence Northeasterly, along said Northwesterly line of Lot 1, and continuing along the boundary of said last mentioned Lot 1, and continuing along the boundary of said Lot 1 in all its various curves and courses, to the most Westerly corner of said last mentioned Lot 1; thence Northeasterly, in a direct line, to the most Northerly corner of said Lot 1, said last mentioned corner being also in the Southerly line of said last mentioned Lot 1, and along the Southerly line of Loma Lada Drive; thence Westerly, along said Southerly line of Loma Lada Drive, the same being a curve concave to the North, to the most Easterly corner of Lot 20, said Tract No. 9270; thence Northwesterly, in a direct line, to the most Northerly corner of said Lot 20, said Tract No. 9270; thence Northeasterly, in a direct line, to the most Easterly corner of said Lot 19, said Tract No. 9270; thence Northwesterly, in a direct line, to the most Northerly corner of said Lot 19, said last mentioned corner being also in the Southeasterly line of Lot 3, said Tract No. 9449; thence Northeasterly, in a direct line, to the most Northerly corner of said Lot 3, said last mentioned corner being also in the Southwesterly line of Lot 4, said Tract No. 9449; thence Southeasterly, in a direct line, to the most Southerly corner of said Lot 4, said last mentioned corner being also in the Northwesterly line of Lot 5, said Tract No. 9449; thence Northeasterly, in a direct line, to the most Northerly corner of said Lot 5, said last mentioned corner being also in the Southwesterly line of Lot 6, said Tract No. 9449; thence Northwesterly, in a direct line, to the most Northerly corner of said Lot 6, said last mentioned corner being also in the Southeasterly line of Lot 7, said Tract No. 9449; thence Northeasterly, in a direct line, to the most Northerly corner of said Lot 7, said last mentioned corner being also in the Southwesterly line of Lot 8, said Tract No. 9449; thence Northwesterly, in a direct line, to the most Northerly corner of said Lot 8, said last mentioned corner being also in the Southeasterly line of Lot 9, said Tract No. 9449; thence Northeasterly, in a direct line, to the most Northerly corner of said Lot 9, said last mentioned corner being also in the Southwesterly line of Lot 10, said Tract No. 9449; thence Northwesterly, in a direct line, to the most Northerly corner of said Lot 10, said last mentioned corner being also in the Southeasterly line of Lot 11, said Tract No. 9449; thence Northeasterly, in a direct line, to the most Northerly corner of said Lot 11, said last mentioned corner being also in the Southwesterly line of Lot 12, said Tract No. 9449; thence Northwesterly, in a direct line, to the most Northerly corner of said Lot 12, said last mentioned corner being also in the Southeasterly line of Lot 13, said Tract No. 9449; thence Northeasterly, in a direct line, to the most Northerly corner of said Lot 13, said last mentioned corner being also in the Southwesterly line of Lot 14, said Tract No. 9449; thence Northwesterly, in a direct line, to the most Northerly corner of said Lot 14, said last mentioned corner being also in the Southeasterly line of Lot 15, said Tract No. 9449; thence Northeasterly, in a direct line, to the most Northerly corner of said Lot 15, said last mentioned corner being also in the Southwesterly line of Lot 16, said Tract No. 9449; thence Northwesterly, in a direct line, to the most Northerly corner of said Lot 16, said last mentioned corner being also in the Southeasterly line of Lot 17, said Tract No. 9449; thence Northeasterly, in a direct line, to the most Northerly corner of said Lot 17, said last mentioned corner being also in the Southwesterly line of Lot 18, said Tract No. 9449; thence Northwesterly, in a direct line, to the most Northerly corner of said Lot 18, said last mentioned corner being also in the Southeasterly line of Lot 19, said Tract No. 9449; thence Northeasterly, in a direct line, to the most Northerly corner of said Lot 19, said last mentioned corner being also in the Southwesterly line of Lot 20, said Tract No. 9449; thence Northwesterly, in a direct line, to the most Northerly corner of said Lot 20, said last mentioned corner being also in the Southeasterly line of Lot 21, said Tract No. 9449; thence Northeasterly, in a direct line, to the most Northerly corner of said Lot 21, said last mentioned corner being also in the Southwesterly line of Lot 22, said Tract No. 9449; thence Northwesterly, in a direct line, to the most Northerly corner of said Lot 22, said Tract No. 9449, said last mentioned corner being also a point in the Southeasterly line of Avenue Forty-three; thence Northeasterly, along said Southeasterly line of Avenue Forty-three and continuing along the line of Avenue Forty-three in all its various curves and courses, to a point in the Northerly prolongation of the Westerly line of Lot 73, said Tract No. 9449; thence Southerly, in a direct line, to the most Southerly corner of said Lot 73; thence Southeasterly, in a direct line, to the most Easterly corner of Lot 74, said Tract No. 9449, said last mentioned corner being also a point in the Northwesterly line of Avenue Forty-three; thence Southeasterly, along said Northwesterly line of Avenue Forty-three and continuing along the line of Avenue Forty-three in all its various curves and courses, to a point in the Northerly prolongation of the Westerly line of Lot 78, said Tract No. 9449; thence Southerly, in a direct line, to the most Northerly corner of said Lot 78; thence Southeasterly, in a direct line, to the most Easterly corner of Lot 80, said Tract No. 9449; thence Southwesterly, in a direct line, to the most Westerly corner of Lot 81, said Tract No. 9449, said last mentioned corner being also a point in the Northeasterly line of Scandia Way; thence Easterly, along said Northerly line of Scandia Way, and continuing along the line of Scandia Way in all its various curves and courses, to a point in the Northeasterly prolongation of the Southeasterly line of Lot 4, Block 1, Tract No. 6151, as per map recorded in Book 135, pages 25 to 27, both inclusive, of Maps, Records of said county; thence Northwesterly, in a direct line, to the most Southerly corner of said Lot 4; thence Northeasterly, in a direct line, to the most Easterly corner of said Lot 4; thence Northwesterly, in a direct line, to the most Northerly corner of said Lot 4; thence Northeasterly, in a direct line, to the most Easterly corner of said Lot 1, said Tract No. 6151, said last mentioned corner being also a point in the Southwesterly line of Harrykholl Drive; thence Northeasterly, along said Northwesterly line of Harrykholl Drive, to a point in the Northerly prolongation of the Easterly line of Lot 127, Tract No. 9270, as per map recorded in Book 133, pages 17 and 18, of Maps, Records of said county; thence Southerly, in a direct line, to the most Northerly corner of said Lot 127; thence Southeasterly, in a direct line, to the most Easterly corner of said Lot 127; thence Southwesterly, in a direct line, to the most Southerly corner of said Lot 127, said last mentioned corner being also in the Northeasterly line of Loma Lada Drive; thence Southeasterly, along said Northeasterly line of Loma Lada Drive, to the most Southerly corner of Lot 2, said Tract No. 9270; thence Northeasterly, in a direct line, to the most Easterly corner of said Lot 2, said last mentioned corner being also in the Southwesterly line of Yorkshire Drive; thence Southeasterly, along said Southwesterly line of Yorkshire Drive, to the most Westerly corner of Lot 3, said Tract No. 9270; thence Northeasterly, in a direct line, to the most Northerly corner of said Lot 3; thence Southeasterly, in a direct line, to the most Easterly corner of said Lot 3, said last mentioned corner being also in the Southwesterly line of Lot 131, said Tract No. 9454; thence Northwesterly, in a direct line, to the most Northerly corner of said Lot 131, said Tract No. 9454; thence Northeasterly, in a direct line, to the most Southerly corner of Lot 145, said Tract No. 9454; thence Northeasterly, in a direct line, to the most Easterly corner of said Lot 145, said Tract No. 9454; thence Northwesterly, in a direct line, to the most Northerly corner of said Lot 145, said Tract No. 9454; thence Northeasterly, in a direct line, to the most Southerly corner of Lot 148, said Tract No. 9454; thence Northwesterly, in a direct line, to the most Westerly corner of said Lot 148, said Tract No. 9454; thence Northeasterly, in a direct line, to the most Northerly corner of said Lot 148, said Tract No. 9454, said last mentioned corner being also in the Southerly boundary of Lot 11, said Tract No. 9449, shown on said map of Tract No. 9449, as having a length of Forty-five (45) feet; thence Easterly, along said Southerly boundary of said Lot 11, and continuing along the Southerly boundary of Lot 10, said Tract No. 9449, shown on said map of Tract No. 9449, as having a length of Forty-six (46) feet; thence Northeasterly, in a direct line, to the most Northerly corner of Lot 9, said Tract No. 9449, said last mentioned corner being also in the Southerly line of Lot 8, said Tract No. 9449; thence Easterly, along said Southerly line of Lot 8, and continuing along the Southerly boundary of said Lot 8, shown on said map of Tract No. 9449, as having a length of Forty-six (46) feet; thence Northeasterly, in a direct line, to the most Northerly corner of Lot 7, said Tract No. 9449, said last mentioned corner being also in the Southerly line of Lot 6, said Tract No. 9449; thence Easterly, along said Southerly line of Lot 6, and continuing along the Southerly boundary of said Lot 6, shown on said map of Tract No. 9449, as having a length of Forty-six (46) feet; thence Northeasterly, in a direct line, to the most Northerly corner of Lot 5, said Tract No. 9449, said last mentioned corner being also in the Southerly boundary of said Lot 11, said Tract No. 9449; thence Easterly, along said Southerly boundary of said Lot 11, and continuing along the Southerly boundary of Lot 12, said Tract No. 9449, shown on said map of Tract No. 9449, as having a length of Eighty-six and Twelve Hundredths (86.12) feet; thence Southeasterly, along the Northeasterly boundary of said Lot 140 and continuing along the boundary of said Lot 140 in its various curves and courses, to the most Westerly corner of said Lot 140; thence Southeasterly, in a direct line, to the most Southerly corner of said Lot 140; thence Northeasterly, in a direct line, to the most Easterly corner of Lot 137, said Tract No. 7982; thence Northeasterly, in a direct line, to the most Northerly corner of Lot 134, said Tract No. 7982; thence Southeasterly, in a direct line, to the most Easterly corner of said last mentioned Lot 134; thence Southwesterly, in a direct line, to the most Northerly corner of Lot 76, said Tract No. 7982; thence Southeasterly, in a direct line, to the most Easterly corner of Lot 130, said Tract No. 7982; thence Southwesterly, in a direct line, to the most Westerly corner of Lot 72, said Tract No. 7982, said last mentioned corner being also a point in the Southerly boundary of said Tract No. 7982; thence Westerly, along said Southerly boundary of Tract No. 7982, and continuing along the boundary of said Tract No. 7982 in all its various courses to the most Westerly corner of Lot 312, said Tract No. 7982, said last mentioned corner being also a point in the Easterly boundary of Lot A, Tract No. 6831, as per map recorded in Book 100, pages 43 and 44, of Maps, Records of said county; thence Southerly, along said Easterly boundary of Lot A, and continuing along the boundary of said Lot A in all its various curves and courses to the most Southerly corner of said Lot A, said last mentioned corner being also in the Northeasterly line of Lot 1, Tract No. 9270, as per map recorded in Book 133, pages 17 and 18, of Maps, Records of said county; thence Southeasterly, in a direct line, to the most Easterly corner of said Lot 1, said last mentioned corner being also in the Southwesterly line of Lot 118, said Tract No. 9270; thence Southeasterly, in a direct line, to the most Easterly corner of said Lot 118; thence Southwesterly, in a direct line, to the most Southerly corner of said Lot 118, said last mentioned corner being also in the Northeasterly line of Lot 117, said Tract No. 9270; thence Southeasterly, in a direct line, to the most Easterly corner of said Lot 117, said last mentioned corner being also in the Southwesterly line of said Lot 1; thence Southeasterly, in a direct line, to the most Easterly corner of said Lot 1, said last mentioned corner being also in the Northwesterly line of Lot 120, said Tract No. 9270; thence Northeasterly, in a direct line, to the most Northerly corner of said Lot 120; thence Southeasterly, in a direct line, to the most Easterly corner of said Lot 120, said last mentioned corner being also in the Northwesterly line of Lot 121, said Tract No. 9270; thence Northeasterly, in a direct line, to the most Northerly corner of said Lot 121; thence Southeasterly, in a direct line, to the most Easterly corner of said Lot 121, said last mentioned corner being also in the Southwesterly line of Lot 122, said Tract No. 9270; thence Southeasterly, in a direct line, to the most Southerly corner of said Lot 122, said last mentioned corner being also in the Northwesterly line of Lot 123, said Tract No. 9270; thence Northeasterly, in a direct line, to the most Northerly corner of said Lot 123, said last mentioned corner being also in the South

THIS CLASSIFICATION CONTINUED FROM LAST PAGE, PART IV.

MISCELLANEOUS—For Sale —32

Office, Store Equipment —32-A

SHOWCASE BARGAINS

THIS WEEK'S SPECIALS

40 ft. office partitions.
36 grocer's display cases and counters.
14 refrigerator meat cases.
3 soda fountains with counters, back bars and stools.
36 sets soda booths.
150 soda stools.

Wall cases, shelving, magazine racks, check stands, jewelry cases, cigar cases & candy cases. Everything in first class condition. It will pay you to make your selection now. Terms allowed.

Used Fixt. Dept.
Weber Showcase & Fixture Co., Inc.
320 SO. LOS ANGELES. HU. 0466

USED FIXTURES Cafe Equipment

WE ARE EXPERTS IN CAFE ARRANGEMENT. LET US FURNISH PLANS & SUGGESTIONS FREE.

REFRIGERATORS, COUNTERS, STOOLS, CHINA, SILVERWARE, BACK BARS, TABLES, CHAIRS.

SPECIAL BARGAINS

Set of 6 Booths $25
Vienna chairs $2
Center pie case, floor style $75
Millinery wall cases $30
Butterick Popcorn Wagon $50
Jewelers' safe with drawers $200
4 Jewelers' cases $37.50

WE BUY AND SELL FIXTURES.
CALIF. STORE FIX. CO.
COMPLETE BUSINESS OUTFITTER
Cor. 8th & Los Angeles. VA 4012.

SAFES
Victor Certified Safes
NEW AND USED

Miller Desk & Safe Co., Agents.
A complete stock of all sizes, for the house, store, office. Also filing safes. The Victor Certified nationally known with their chemically dry insulation, fire resisting. Both in quality and appearance the best that money can buy. It will pay you to investigate before you decide. FACTORY UNDERWRITERS. Just a beautiful piece of workmanship in any finish. Headquarters on Second Street for Safe and Office Equipment. 211-219 W. SECOND STREET.

USED FIXTURES

KNOW US FOR BETTER VALUES
20' Maple top lunch counter, $55
Cafeteria serving steam table, $55
Vienna cane seat chairs $2
Center pie case, floor style $75
Millinery wall cases $30
Butterick Popcorn Wagon $50
Jewelers' safe with drawers $200
4 Jewelers' cases $37.50

WE BUY AND SELL FIXTURES.
CALIF. STORE FIX. CO.
COMPLETE BUSINESS OUTFITTER
Cor. 8th & Los Angeles. VA 4012.

SAFES
Victor Certified Safes
NEW AND USED

Miller Desk & Safe Co., Agents.
A complete stock of all sizes, for the house, store, office. Also filing safes. The Victor Certified nationally known with their chemically dry insulation, fire resisting. Both in quality and appearance the best that money can buy. It will pay you to investigate before you decide. FACTORY UNDERWRITERS. Just a beautiful piece of workmanship in any finish. Headquarters on Second Street for Safe and Office Equipment. 211-219 W. SECOND STREET.

USED FIXTURES

KNOW US FOR BETTER VALUES
20' Maple top lunch counter, $55
Cafeteria serving steam table, $55
Vienna cane seat chairs $2
Center pie case, floor style $75
Millinery wall cases $30
Butterick Popcorn Wagon $50
Jewelers' safe with drawers $200
4 Jewelers' cases $37.50

WE BUY AND SELL FIXTURES.
CALIF. STORE FIX. CO.
COMPLETE BUSINESS OUTFITTER
Cor. 8th & Los Angeles. VA 4012.

SAFES, SAFES
On 2nd st. We claim to have the largest stock of safes equipment in the city, just see it and price it.
USED EQUIPMENT
Odd pieces and complete suites to match in high and medium grades; all nicely refinished. Prices same as cash prices; in plain figures.

DESKS SAFES
CHAIRS, FILES
ENTIRE BUILDING
NEW AND USED
EXCHANGES—TERMS
SOUTHERN CALIFORNIA SAFE CO.
400 S. Los Angeles St.

Used Desks and Files
And some pieces slightly damaged in shipment.
(Some in Y. & E. files included)
These are priced to sell.
YAWMAN & ERBE
(BASEMENT)
905-907 S. HILL STREET

STORE FIXTURES
AND EQUIPT. "DAVIS HAS IT."
Everything for groceries, markets, cafe, delicatessen & drugs; A-1 used, new, & factory to you. We have everything. REAL BUYS. TERMS. Big FREE PARKING lot. Eves. by appt.
DAVIS STORE FIXTURE EXCH.
1349 S. MAIN. WE. 9059.

Usd Cash Registers
Yes! But why buy second-hand when the NEW C Model Remington just out with many modern improvements can be bought for same price as used. 911 Main st. VA. 5743.

RESTAURANT & STORE FIXTURES WANTED FOR CASH
Fischer's Auction House
300 S. LOS ANGELES ST.
Phone MU. 8222.

BEAUTIFUL new 60-in. grtd. oak Sal tesp desk with massive swivel and one side chair, $50. Five section Globe Wernicke bookcase, $30. RM. 1202 BYRNE BLDG.

HAYS Shaw Walker, 71" hl., 44" wd. $175 Safe, Yawman Erbe, 60" hl., 33" wd. $125. Leo Diebold Jewelers' safe $150. Many other bargains. 721 W. 3rd st.

JOSEPH BELLUE
Office Furniture Exchange
47TH FLOOR
631 S. Spring VA. 5305

SHOWCASES. SODA FOUNTAINS. FIXTURES. OFFICE PARTITIONS. Immense stock, priced right. WERNER SHOWCASE & FIXT. CO. 316-330 S. Los Angeles st. Phone HU. 0466.

45-IN. mahogany side-lift typewriter desk, cost new $150, sell for $50; swivel chair to match, $25; 47-inch mahogany flat-top, $35. Partly leaving city Canaday, 5813 Sunset.

Desks and Files, Used
ALL MAKES AND SIZES
WALSTEAD & VEAZEY
1328 S. MAIN. WE. 5388.

RESTAURANT & STORE fixtures, all kinds, new & used. Big discount for cash. Pacific Showcase & Fixture Co., 412 E. Ninth st. TU. 6510.

Cash Register Bargains
ALL SIZES—EASY TERMS.
314 E. 9TH ST. VA. 9221.

USED office furniture and safes. Basement Store—Basement Prices. 420 S. SPRING. TU. 3724.

DESKS, SAFES, CHAIRS.
We buy, sell, rent, exchange desks. LOU SKEELS, 1917 S. Main. WE. 6108.

NEED oak desks, office chairs, safe, table, typewriter, adding machine. Cash for bars. No dealers. WE.8860.

FOR sale, National Cash Register, nearly new, nine totals. Will sacrifice. Box 615, Indio, California.

MISCELLANEOUS—For Sale —32

Office, Store Equipment —32-A

FOR SALE—Electric cash register. Four columns, practically new. Sacrifice, $175. Phone VA. 4368.

$3400 WORTH of fine mahog. bank cages, $900, at 9331 Venice Blvd.

SAFES—NEW AND USED TERMS. SHEALY SAFE CO., 946 S. MAIN.

26-ft. cases, like new, $85, terms. 1810 S. San Fernando Rd.—Glendale.

SAFE, must sell; also steel letter file. 227 E. 9TH ST. TUcker 7399.

SECOND HAND SAFES & VAULTS. 1814 SO. MAIN ST. WE. 0012.

Typewriters and Supplies
Adding Machines —32-B

SCHOOL OPENING SPECIAL. Headquarters for Remington, Corona, Royal, Underwood. Rem., Rock portables. Some real barrains $20 to $60.
American Writing Machine Co.
732 S. Spring st. VA. 2344.

OUT of the high-rent district, typewriter repairing for less money. Prices from $12.50 up. Agency for all new portables. Typewriter Exchange Co., 725 W. 2nd st. TR. 5252.

BARGAINS in all makes of used and rebuilt typewriters. 6 mos. $7.50
WHOLESALE TYPEWRITER CO.
448 E. Spring. VA. 2446.

MODEL 3 Corona, $30; Underwood, $20-$25. All new portables, $60. Easy typewriter Co., 422 S. Spring.

UNDERWOOD typewriter, No. 5, like new. Oliver typewriter, No. 9. Hayes, 6652.

ADDING, bkpg. mach. & typewriters bot., sold, exch. & repaired. Adding Mach. Co., 917½ S. BDWY. TU. 1858.

TYPEWRITER, like new, Underwood, $40. Remington, L.C., like new, condition $25. Mr. Hayes, AT. 0658.

TYPEWRITER for sale, noiseless, good cond. $900 S. Western. EM. 6036.

Remington typewriter, $15. Also multigraph, chp. 321½ S. Spring, Rm. 1.

Remington, $12. Royal, $27.50. Und., $32. Comptometer, $45. 208 W. 2d st.

ADDING MACHINES, standard make, sold, rented. 130 E. 7. Tucker 6686.

Clothing, Furs, F' —32-D

THE kind of a garment you want this fall is the kind of garment we have for you. The largest stock of women's 2nd hand clothes. Coats $7.50 to $30. Dresses $5 to $15. Smart suits $8.95 to $20. Furs & fur coats, half.
LADIES' ADVANCE CLOTHES SHOP
1006 So. Hill. Buy & Sell. WE. 8515.

LADIES, it's WORTH WHILE if you are thrifty to look into our values of screen stars' & ladies' 2nd hand clothes for fall & winter wear. DRESSES, late modes, $3 to $15. Suits, $5. Coats $5 to $25. Long seal coat, $85. Also fur bargains.
LADIES' STUDIO CLOTHES SHOP
Buy, WE. 5966. Sell, 1059 S. Main.

TWO silk lined black and gray woman's cloth coats with fur collars, size 40. Cost $100 ea. For sale at $25 each. Call at 127 S. Commonwealth. Phone DUnkirk 27783.

SAC, lot magnificent gowns, dresses, $10. Fur coats, jackets, foxes, $22. G. HOWITT, Room 400 Mason Theater. Take elevator in lobby to 4th floor.

SAC. GEN. MINK coat, 20 skins, size, beige or pointed fox NEW, $40 cash. 927½ W. Kensington Rd. MU. 0795.

WORTH-model coat, fur trimmed, $25. Model evening gowns & coats, sport dresses. We buy & sell. 450 S. Vermont. WA. 4382.

CHEAP—Boy's fine overcoat, size 12, blue serge suit, size 15, rubber raincoat & hat, size 16. Also electric toy train & equipment. Albany 4183.

BEVERLAY, beautiful evening gowns, 36-38, just back from Honolulu; consider ill health; otherwise would not sell. 853 S. Curson. OR. 5913.

BLUE coat, mole cuffs, $25. Blue silk satin dress, $15. Cotton georgette, $25, $20. 1600 N. Gower.

$85 DINNER dress for $30. Size 18, never worn. UN. 9634.

WE buy, sell ladies' clothes for cash. Sandick, 4410 S. Vermont. LA. 2288.

CASH paid for good used clothing. 1620 W. 6th. DR. 1935. Will call.

HAND crocheted bed spread, black sateen cover, size 80x96. DE. 3453.

BEAUTIFUL imported evening gown, 36-40, cost $225, sale $35. BE. 4975.

TUXEDOS, size about 42, tailor made. Other suits. WA. 5550.

Jewelry, Diamonds —32-E

DIAMONDS, all sizes, set in rings, bracelets, wrist watches, etc. Nothing but bargains. It pays to see us. MARKET JEWELRY CO., 124 Citizens' Nat'l Bank Bldg. MU. 4243.

VERY fine gold dbl. split sec. stop watch, original cost $400, absolute bargain for quick sale. WI. 7540.

PRETTY indiana diamond ring, $85 & 1 for $185. 1008 E. Adams, after 11:30.

Antiques, Art Goods —32-F

GORGEOUS ANTIQUE HARP; GOLD-LEAF & EBONY. WRITE B. S., 1635 WHITLEY, HOLLYWOOD.

Cameras, Supplies —32-H

MENTOR Reflex, F. 1.9 lens, $140. Kodascope C., 8-52 Cine Kodak B, new, $35. Cine film, $5.25. This offer is good until Saturday, 9 p.m., the 28th.
PACIFIC SHOW CASE & FIX. CO.
412 E. 9th St. TU. 6510.

MILLER DESK & SAFE, 219 W. 2ND. DESKS, CHAIRS, FILES.

FILES, SAFES
On 2nd st. We claim to have the largest stock of office equipment in the city, just see it and price it.
USED EQUIPMENT
Odd pieces and complete suites to match in high and medium grades; all nicely refinished. Prices same as cash prices; in plain figures.

DESKS SAFES
CHAIRS, FILES
ENTIRE BUILDING
NEW AND USED
EXCHANGES—TERMS
SOUTHERN CALIFORNIA SAFE CO.
400 S. Los Angeles St.

Used Desks and Files
And some pieces slightly damaged in shipment.
(Some in Y. & E. files included)
These are priced to sell.
YAWMAN & ERBE
(BASEMENT)
905-907 S. HILL STREET

STORE FIXTURES
AND EQUIPT. "DAVIS HAS IT."
Everything for groceries, markets, cafe, delicatessen & drugs; A-1 used, new, & factory to you. We have everything. REAL BUYS. TERMS. Big FREE PARKING lot. Eves. by appt.
DAVIS STORE FIXTURE EXCH.
1349 S. MAIN. WE. 9059.

Usd Cash Registers
Yes! But why buy second-hand when the NEW C Model Remington just out with many modern improvements can be bought for same price as used. 911 Main st. VA. 5743.

RESTAURANT & STORE FIXTURES WANTED FOR CASH
Fischer's Auction House
300 S. LOS ANGELES ST.
Phone MU. 8222.

BEAUTIFUL new 60-in. grtd. oak Sal tesp desk with massive swivel and one side chair, $50. Five section Globe Wernicke bookcase, $30. RM. 1202 BYRNE BLDG.

HAYS Shaw Walker, 71" hl., 44" wd. $175 Safe, Yawman Erbe, 60" hl., 33" wd. $125. Leo Diebold Jewelers' safe $150. Many other bargains. 721 W. 3rd st.

JOSEPH BELLUE
Office Furniture Exchange
47TH FLOOR
631 S. Spring VA. 5305

SHOWCASES. SODA FOUNTAINS. FIXTURES. OFFICE PARTITIONS. Immense stock, priced right. WERNER SHOWCASE & FIXT. CO. 316-330 S. Los Angeles st. Phone HU. 0466.

45-IN. mahogany side-lift typewriter desk, cost new $150, sell for $50; swivel chair to match, Also 47-inch mahogany flat-top, $35. Partly leaving city Canaday, 5813 Sunset.

Desks and Files, Used
ALL MAKES AND SIZES
WALSTEAD & VEAZEY
1328 S. MAIN. WE. 5388.

RESTAURANT & STORE fixtures, all kinds, new & used. Big discount for cash. Pacific Showcase & Fixture Co., 412 E. Ninth st. TU. 6510.

Cash Register Bargains
ALL SIZES—EASY TERMS.
314 E. 9TH ST. VA. 9221.

USED office furniture and safes. Basement Store—Basement Prices. 420 S. SPRING. TU. 3724.

DESKS, SAFES, CHAIRS.
We buy, sell, rent, exchange desks. LOU SKEELS, 1917 S. Main. WE. 6108.

NEED oak desks, office chairs, safe, table, typewriter, adding machine. Cash for bars. No dealers. WE.8860.

FOR sale, National Cash Register, nearly new, nine totals. Will sacrifice. Box 615, Indio, California.

WANTED—Miscellaneous —34

BOOKS BOUGHT
HOLMES BOOK CO.
814 WEST 6TH ST.
TEL. TR. 2285

OFFICE FURNITURE, store and restaurant equipment wanted! Cahill
Call HUmbolt 5011

WANTED TO BUY: Two second-hand visible pumps, tanks, compressor, air tower and steel station. Must be bargain. 4649 Glassell Ave. AL. 1614.

NICKEL fuse wire, several colors. Pay cash. 1140 WATER ST. CA. 4124.

DESK, 2 flat or roll top, also misc. safes. Cash Mr. Hilbach. MU. 6262.

Ale, cash for furn., rugs, pics, office and rest. equipt. HU. 6780.

WANTED—Artist easel and adjustable drafting board and stool. HE. 2430.

WILL PAY CASH FOR YOUR PIANO. NO PAY CASH. ME. 4012.

WANTED To buy small printing press. Call AL. 4043.

WANTED—3 Poly-phase or other slide rules. Phone LORD, WE. 1568.

LUNCH counter, 8 10-12 stools at once. 1709 E. 103RD ST.

CASH registers, restaurant, store and office fixtures for cash. ME. 2507.

Clothing, Furs, Discarded —34-A

HIGHEST prices paid for men's and ladies' used clothing, men's suits, Single coats, trousers, shoes & hats, ladies' clothing, coats, dresses, etc.
MEN'S USED CLOTHING WANTED—OVERCOATS, TUXEDOS, HIGHEST PRICES PAID. 717 W. 7TH ST. MU. 1787.
HIGHEST PRICES paid for used clothing. MU. 9621. 1357 BUNSEN.
We pay cash for clothing, furs, & bric-a-brac. Cinderella Shop.HE.1648
FUR & sport coats 15-18, also dresses. Address M, box 167, Times Office.

Diamonds, Jewelry —34-B

YOUR TEETH BOUGHT
Pay cash for teeth, bridge work, crowns, eyeglasses, watches, silverware, rings, pins, etc., antique and whole or broken jewelry, scrap gold, silver, diamonds. IDEAL JEWELRY CO., 727 S. Grand. Buy. Sell. Trade.

REMEMBER, BEFORE SELLING YOUR DIAMONDS, OR DIAMOND JEWELRY, HIGHEST CASH PRICES PAID.
M. WEINSTEIN
601 TITLE GUARANTEE BLDG.
5TH AND BROADWAY

WANTED—Diamonds, jewelry, gold, silverware and other valuables. Top prices paid.
MAKWELL & CO.
Suite 324 Citizens' Natl. Bank Bldg.
Cor. 5th & Spring. MU. 4248.

DIAMONDS WANTED
Spot cash. No delay. W. H. Klein, 508 Low's State Bldg., 7th & Broadway.
DIAMONDS bought for cash. Hall, 426 Heilman Bk. Bldg., 7th & Spring.
DIAMONDS bought, sold, exch. J. C. Ferguson, 207 Haas Bldg., 7th-Bdy.

SWAPS—All Sorts —36

ACRES, UTICA, NEW YORK. Splendid market, 117-acre dairy or poultry farm, large house, buildings, 2 wells, stream, alfalfa, clover, fruit, shade trees. Take business, good paper, offers about $6500. $16 bo. Main. Santa Ana.

ACRES, L. A. Co., equity $750. Bal. $230. $7 mo. Also clear cabin in site lot nr. L. A. Want house in or near. 3721 S. Broadway. Eve., YO. 1698.

ACRES (5) very val. harbor property, be worth a fortune within 5 yrs., cheap at $3000; take good car up to $2000. 407 Merritt Bldg. DU. 2376.

ACRES, 10, fine soil, all level, L.A. Co., $7000, will cash equity for what? OA. 4830 Alhama.

ACRE (C.) BLVD. fic. S. Fern. Val. Close in for ? VE. 6503.

ACRE, good, close-in location. Need automobile. Dunkirk 27783.

ACRE 1¼ or ½ in Rk. of Vermont av. Want car or furniture. OX. 9632.

ACRES, 20, nr. S. Bernardino; $0 Wash. A. 270 Dak. for ? VE. 6503.

ALFALFA ranch, 40 acres for $ rent or lot. Sale—3619 Revere Ave.

AUTOMATIC water heaters, will exchange for filing cabinet, show case, office equip. or ? TR. 7747.

BERKELEY, 2 cl. lots, $1000, for L.A. Mtg. Sheltered. 1427 Le W. 11.

BIRDS, pheasants, pigeons, etc., wanted for super-heterodyne 8 tube radio. Value $75. Ph. OX. 9631 or VE.7118.

BUICK 1924 big 6, swap for $300. 1417 Albany st.

BUNGALOW, $2000 equity in 6-room stucco trade for clear lot or what? Ph. Culver City 4222.

BUNG., 7-rm., new, corner, near Fairfax Hi. Subject to paid, equity for lot or lot equity. Nirdlinger, Ch. 6201.

BUNGALOW, double, for new Buick or lots. MU. 3071.

BUNG., new 5-rm. stucco. Will take lot, car or what? YO. 4628.

CABIN lots (3,) for used car. Will pay some cash. 4-fam. flat, 1 small mtg. at 6%. Submit anything. Rear. 935 N. Ridgewood Pl. HO. 3993.

CADILLAC Victoria, 21,000 mi., for equity equal in use or age, lot, $7500 or $5000 & 2 lots, $2500. Owner, 1709 E. 103RD ST.

CAFE & fountain; good location. Trade for what? OWNER, DR. 8513.

CAFE and cottage to right party. A-1 location. Old but paying business.

CALIFORNIA ranch property for new chinery or oil well equipment, etc. Box 112, San Bernardino.

CHEV., 22, touring, any equity. 4388 W. ADAMS. RE. 4238.

CHICKEN ranch, fully equipped, good house and garage. Deep sandy loam, plenty fruit trees. Center of city limits. On car line. My equity $2500, will accept business. Or $750 equities on what have you? OR HOLLINGSWORTH, 409 Grosse Bldg. VA. 7747.

COLT, police special revolver, mantle clock, fountain pen. Want jewelry, furniture. Phone York 5832.

COUPE wanted in exchange going hot dog stand. 1658 Ocean Front, Santa Monica.

DENTISTRY—For tile work, elec. washer, etc. VE.0139. Mon., VA.4631.

DODGE sedan, A-1 condition, original paint, 4 new tires, 2 less than 1 year used at $550. Ontario. Or 2 sedan, some cash, trade for 4 or 6 sedan. Call 1106 W. 48th st.

DODGE Rd. $190. Want piano or radio. $190. Tms. 2140 Santee.

DOG, Bellingese, wond. pet, fine pedigree. Want orient. rug, dia., cash or what? WH. 5223.

DUCK CLUB MEMBERSHIPS (1 or 2) carrying title to land with oil prospects, for closed car, no trade, or lot. 229 S. CENTRAL AVE., Glendale. Doug. 1179.

DUCK club membership for good lot or car. $1200. HE. 2807.

DUPLEX, 12 rooms, 80. of Beverly Hills. Want auto, lot or what for eq? Address H, box 349, Times Branch.

DUPLEX, Hollywood, new 12 rms., side new furn. income $1800, $7000 equity for 5-room. Phone DU. 2956.

EQUITY in income property. Will accept small amount of cash and car, lot or what? P. O. Box 1105, Arcade Station.

EQUITY $5000 in west side duplex. Trade for late model sedan. Diamonds or what have you? OR. 4631.

EQUITY $3800 in $5000 bus. lot, W. Side. Trade for good $2500 auto. 2222 CLOVERDALE AVE.

EQUITY view park lot $1400. Want 6 or 7 rms. So. west. TR. 4404.

ESSEX sedan, '27, perfect mechanically, good rubber, paint & upholstery like new. Will trade for ship in good location or 1st payment on modern bungalow. Address G, box 349, Times Branch.

FORD or Chevrolet '23, good tires, for washing machine. 593222

FURNITURE, clear & $550 equity in 210 acres for good used car. Address G, box 372, Times Branch.

GUITAR, new, Hawaiian, for boy's bicycle or what? 3825½ Cimarron.

GULBRANSEN player, $300 equity for light car, overstuffed set, terrier or what? 438 W. 87th place.

HOMES, Inglewood, Graham, North Hollywood, York Blvd. dist. Each equity $2000. Swap for diamonds or used Cadillac, Packard, Lincoln, CORKLE, 1234 W. 48. VE. 9178.

HOME, Hawthorne, $4000 eq.....$1500
Home, Inglewood, $4700 eq.....$2200
Oil & tire business, L.A. $1000
Lot, Alhambra, $386 V. Adams, $200.

HOTEL, best paying in Hollywood, $125,000 equity. Will take acreage part trade. Bargain, quick action wanted. 407 Grosse Bldg. TU. 6367.

HOUSE, $1000 equity in fine 5-rm. stucco at Azusa. Trade same for good auto. Write 22126 Rudd st., Owensmouth.

HOUSE new, 4 rms., at Palms, $1100 mtg. $2200 equity for larger house, close in. For preferred. About $4000 Goodell. 1209 W. 31st. Sun. or eves.

HOUSES (2,) 5-rm. gar., lot 50x135, for 6-rm., Maywood. AN. 5802.

HOUSE, eight, perfect condition, sleeping facilities, ideal for touring. Accept diamond, part cash, balance terms. Phone Capitol 8133.

INCOME property for used car or truck. 609 SO. FIGUEROA.

LOT, trade my $1600 equity, lot 50x136, with 18x20 cement block garage, house finished; cement block walls up for house, balance due $649, payable $11 monthly, must sell or trade for auto or what? Sacrifice. For information ph. El Monte 32-R.

LOTS, San Diego, nearly clear, for dune, p. m. or what? AT. 5728. 930 W. 10TH ST.

LOT, Santa Susana Park, clr., for car or furn. or payment on hse. Goodell. 1209 W. 31ST. Sun. or eves.

LOT 104 ft., $2400. Have $1525 eq. Any reas. offer accepted. WA. 2253.

LOT, CLEAR, FOR EQUITY IN HOME. Mutual 6944.

LOT—Want good auto, piano or furniture. Private owner. OX. 9832.

LOT for car, furniture or what, clear? Make offer. DU. 8566.

LOT in San Bernardino for furniture & rugs. WH. 2977.

LOT, clear, for auto, not later than '25. 1021 Esperanza. CH. 3049.

LOT, trade for auto, furniture, piano, what? Owner, TR. 4980.

SWAPS—All Sorts —36

LOTS well loc. for bung. equity or ? 4075 So. Broadway. AX. 11371.

LOT—Must have an auto. Will sac. $3 lot. Miss Cakurne, GA. 7424.

LOT 50x120, W. 1st, San Pedro. Want L. A. or ? 239 W. FLORENCE.

LOT, BIG BEAR, clear. Will trade for closed car. TO. 2610.

LOTS, 4, indust. S. Diego, nearly clr., for what? OWNER, DR. 8513.

MAGNAVOX radio, $185. Take $100. Car Clarte. Olive View Sanatorium. Ph. San Fernando Main 810.

OAKMONT Country Club membership. Will trade for radio, furniture, rugs, merchandise; credit, automobile tire credit, cemetery lots or crypts, cash or what have you? Dr. Douglas, 5743-35, Glendale, or Address L, box 162, Times Office.

ORIENTAL RUG WILL EXCH. FOR CAR OR WHAT? MI. 7707.

PAINT spray machine, vacuum cleaner, membership in beach club, mid. ch. for Klamath Falls city beach cottage. Address G, box 615, Times Branch.

PAINTING, An established and reliable painting contractor exchanges dentistry for painting 6-rm. house & garage. Address G, box 598, Times Branch.

PEKINGESE pups, unp. fem., for pup, dog, or ? 1862 W. Talmadge. 396724

PHONO., Fatima console, with records, take offer. 5893 S. Bdwy. TO. 1476.

PIANO, player, mahogany bench & 70 rolls, for sr. or late auto. DU 0252.

RADIO—I will swap new all-electric radio for piano, phonograph, saxophone, clarinet, guitar or any musical inst. DANZ, 165 S. Spring. Open evenings to 10. Phone TU. 1264.

RADIO, 8 tubes, rent $1 month up. Apply or buy later. Open eves. to 10. DANZ, 165 North Spring. TU. 1264.

RESTAURANT, paying, 13 stools, good loc. for used car or ? 600 W. San Fernando Blvd., Burbank, Calif.

STAR '25 TOURING. Will trade for labor, 906 E. 7TH ST. VA. 1006.

TACOMA lot, $600 and cash, for auto Address M, box 218, Times Office.

WATSON stabilators, exch. or dn. payment on elec. radio. WA. 6370. Sun.

TRADER'S BONANZA
210 lots, high-class, ideal for gradings. Trade or sacrifice my $28 per lot equity or associate with live trader. Bal. due only $90 per lot. Trading Value about $500 to $1000. PHONE Wash. 2892.

$497 good used car. Will give clear lot or 5 acres level acric. land, clear, or $1000 equity in business lot, bal. only $480. Will give choice of several clear properties. Howe, 6511 WEST BLVD.

160 ACRE improved farming land, Southern Washington, clear of incumbrances $40000, exchange for So. Calif. Owner, 6511 West Blvd., L. A. YO. 1317.

HOT water grate bus. with stock of grates, tanks, stoves, plumbing supplies & machinery. Must sac. account of husband's death. Take clr. lot, Owner, 1345 BOND ST.

BLVD. corner 204x1200. Take trunk & 35700 cash, one-fifth of price opposite corner. 14 miles out, clear, level. Time on ball. ROOM 207 Pershing Square Bldg.

ABE WARD to show you 50x150 Ft. Glassell Ave. business lot with 4-rm. stucco house on it. Will exchange for residence lots or ACREAGE. 4649 Glassell Ave. AL. 1614.

NEW bus. center developing, 4 blvd. surround. New bungs. ready; what have you to do you offer in full for over $300 cash? OR. 4631.

WILL trade equity in two 6-room residences, both rented, for household furnishings. DU. 8566.

GOOD view lot at Santa Monica to trade for what? 407 Grosse Bldg. TU. 6367.

5 ACRES in Ontario, A-1. Trade for city equity. 407 Grosse Bldg. TU. 6367.

SALE or trade, 1 A grove & 5 shares water to lease, for city prop. Address H, box 349, Times Branch.

A TRADE for anything you have. QUICK ACTION
407 GROSSE BLDG. TU. 6367.

HAVE T.D., bal. due $495, on new stucco. Payms. up in full. Want car, furn. or what? MR. 1431.

TRADE 4 rooms good furniture for car. Closed. No Ford. Tel. after 4:30. AN. 3084.

SWAPS of all kinds made. Don't lose your equity, I can trade it.
O. J. Drs., 629 Grosse Bldg. VA.8767

ALASKA seal cape for sewing machine & day bed or what? No. Hollywood 1182.

WILL trade Fatbex machines and films for 1½ Ford or Chev. panel truck. Call HUmboldt 1222.

3 LOTS, paved blvd. $50x150 each. Clear, $6000. Want clear L.A. house. OA. 5471.

WEST Palm Beach, Florida. Business lot, clear, adjoining bank. Want high-class car. Phone Monday TU. 7486.

WANT car, lot, car or oriental rug for $3600 eq. in cor. dpl. CA. 4515.

21-MONTH lease on auto repair shop for good used car or what? VE.4984

$2000 FOR 5-rm. dup. equity, Wilshire-Fairfax track. Owner, OL.8501.

RUSSIAN wolfhound, trade for furs or what have you? BE. 1737.

CASH clear lots, radio or buns. equ. for auto or equ. OBanite 1270.

SUNSET C.C. membership build site. Sale, radio or what? VE. 7071.

3 Frigidaires, like new. Make offer. 3983 S. Broadway. TO. 1418.

CAN swap oil your equity. Blausten, 304 LISSNER BLDG.

EXCH. 10th. acres for farm 10x14, cows or saddle horses. 164 N. Toluca St.

WILL exchange labor for car. Address M, box 213, Times Office.

5-R. STUCCO. JUST COMPLETED. FOR EQUITY OR WHAT? WE. 5946.

1 ACRE, S. Fernando Val. Need car, furn. or what have you? HO. 1021.

YOUR lot or car as 1st pay on 5-R. stucco. Owner, WI. 2565.

WILL exch. good grand piano for sign work. 1311 S. Western.

PLUMBER'S services wanted for $150 equity. PH. CA. 0528.

PEDIGREED Persian kitten for what? 1033 S. Westlake. DU. 1249.

GOOD upright piano & DeForest radio for all electric radio. TH. 9386.

SWAPS—All Sorts —36

WILL trade for real estate, two new 1½-ton trucks chassis, have never been registered. Other cars of standard make with pneu. rubber and self starters. Complete in every respect.
ADAMS PIPE WORKS
2029 E. 7th st. TU. 4381.

EXCHANGE $15,000 equity in income property for stock of merchandise or what have you? Ph. Ingled. 1733.

6-RM. mod. brick home, business lot, $4000 equity for what? GA. 2767.

NEW mod. 10-rm. Span. dbl. Exch. for what? 324 West Knoll Dr. OR. 4977.

CASH and stock for equities for business. Room 509 at 406 Hill st.

CHIROPRACTIC for prac. nurse-helper. A da. ser. What of value? AX.1060.

REAL Steady concert violinist, terms, or what? 931 Winfield st.

3 LOTS nr. Van Nuys, 50x275, blu equity for closed car. HE. 2907.

CLEAR LOTS AT HOLLYWOOD, UN. 1863.

180 A. S. Dak. 4400 wl. bus. or co. Address F, box 392, Times Branch.

MUST sac. 5-rm. frame at 2220 Bonsall Beach, trade for what? DR. 8493.

$1000 1ST mtg. Want service sta. MR. KENNEY, 1431½ W. 11th st.

EQUITY in 5-room stucco for lot or what? DR. 8493.

WILL exchange one yr. free rent, 8-rm. duplex for coupe. OR. 4472.

TRADE in old radio on new Majestic. TU. 5429. Majestic Accy.

HORSES, MULES, CATTLE—Goats, Sale, Exch., Wants, Etc.

Horses and Mules —42

BEAUTIFUL white Welsh pony, weight about 500, also child's western & saddle. Ph. Buck Jones, foreman. HE. 1127.

TEAM of good mules, 2500 lbs., $100. Chunky team of horses, 2600 lbs., $100. Must be seen to be appreciated. 2440 S. Atlantic Blvd., Bell, Cal.

2 HEAVY and 1 light team with harness, priced to sell. Downey Fum. & Spry Co., DOWNEY, CALIF.

FOR SALE—Spirited jet-black mare, gentle. Ph. Santa Monica 2508.

2 GENTLE saddle horses, $130 for both. Phone 54483, PUENTE.

Cattle —42-A

2 strings of cows, T.B. tested, 2560 lbs. Shipped in to feed. Priced right. Rent $75. Haul 100 a can. Stockell and Furrer, R. Carlin ave., Inglewood, Calif.

FOR sale, good Jersey family cow. 6909 E. Walker Ave., Bell.

Goats, Milch, Etc. —42-B

FINE Saanan bucks, reg. No. 28789. Milk goats, 3131 Barley, Culver City.

BILLY goats, milk goats, 3477 Gillis ave., 1 blk. up No. Lincoln Park.

POULTRY AND SUPPLIES—For Sale, Exchange, Wanted

Poultry and Supplies —43

DURING the summer & fall we will hatch your chicks, ducks, guineas and turkeys weekly. Catalog free.
REDWING HATCHERY
2046 E. Florence. DR. 8893.

200 4 & 5 mos. W. L. pullets, all amount. Burbank Pullet Farm, rear 813 W. Victory Blvd., Burbank.

POULTRY WANTED—All Kinds, Call anywhere. Great Western Poultry Co., 4808 S. Vermont. UN. 9491.

BABY chicks, all varieties, at greatly reduced prices. Pioneer Hatchery, 340 S. SPRING ST.

POULTRY WANTED — ALL KINDS. CALL OR WRITE GEO. POULTRY. 1236 E. 22nd st. MU. 0654.

BEAUTIFUL Japanese silky cockerels, half grown. Reas. GA. 4046.

800 3½ mo. W. L. pullets. 2603 Chase st., 4 weeks Colours, Owensmouth.

Pigeons —44-A

ACE SQUAB CO., INGLEWOOD
10151 Freeman Ave. Tel. Inc. 1503.
All Kinds, All Prices
We buy squab.
Free booklet & price list. Visitors Bldg. Week days, appointment only.

PHEASANTS, Chinese ringneck, pigeons. 407 W. GLEN OAKS BLVD. Near Pacific, Glendale.

PIGEONS, 50 pr. pair up, or trade. 836 W. 96TH ST.

3 FAIR flying homers, 2119 Belgrave, Huntington Park. Or W. BECKER.

EXTRA fancy Silver Wings very cheap. 18145 Ventura Blvd. R. 1, Reseda.

Ducks, Geese, Turkeys —44-B

BEAUTIFUL wild Mallard ducks, mated & laying, fertile, hatching eggs. $1.50. 317 E. Ave. 20.

MALLARD DUCKS—Trained decoys, shot over last season. Sue callers. Phone WH. 9864.

Rabbits, Hares, Etc. —44-C

BUYING white & red Chinna, 5 lbs. up Selling does & litters $2. Buy pelts. Fox Farms Mkt., Pine, Inglewood.

WHITE Flemish Giant does with young, $2 each. 621 E. SAXON ST., San Gabriel.

CHINCHILLA, New Zeal., Flem. Wh. Fur, down. Reg. rabbits, bred. Also hutches for sale. 1206 E. Slauson av.

40 Chinchilla fur rabbits & hutches. 1309 E. 54th st. ADams 2230.

YNG. New Zealand wh. does & chins. 2050 Long Beach ave. WE. 3848.

WANT rabbits & hides. Sell hutches, etc. 2050 Long Beach ave. WE. 3848.

Bees and Honey —44-D

WILL give away several hives of bees. Must get rid of them Mon. CH.2626.

PETS AND SUPPLIES—For Sale, Exchange, Wanted

Miscellaneous —48

AQUARIA supplies. Fish food, 10c can, 6 for 50c. Wholesale, $6.50 gross with your name. Large Comits for sale. Gold Fishery, 1436 W. Slauson. TH. 7014.

4 SILVER foxes, registered, at sacrifice for $1000. Times Branch, Alhambra.

ANGORA Cavys. Some white and pink ones. Fine pets for children. GA.4046

PICO Hgts. Blvd. store. Birds & supplies. 2816 W. Pico. Op. ave. 2.

Birds —48-A

RECENT ARRIVALS
Australian parakeets, large Australian canaries (in full song.) Also song thrushes.
DON'T FORGET
JOHNSON'S when you want a canary that sings.
Blue, green, yellow, love birds. Many species of Starlings.
Cages, seeds and bird sundries.
OPEN DAILY & SUNDAYS.
5815 Carleton Way, w. of Van Ness.

IF you want a real talking parrot,

E-HERDING BIG JO

ys Anxious Ones When Typh
nuck by Land and Sea

BY REX COLLIER
[North American Newspaper Alliance.]
22. (Exclusive)—Keeping tab on a
exorable way over sea and land is one
al most important duties in the life of
Unmindful of the fact that in addi
who is looked up to even by the Pres
of a nation are focused upon him and
m warnings—he sits quietly on a stool in
Weather Bureau and charts mechanically
winds.

receives Saunders in his questioning. Fo
ts which tunately for all concerned, Mr. G
orm and idge times, his calls so that
he con- arrive at the Bureau after the
ncentric sure of the morning work is
trace on lened. Otherwise even the
of the dent might have to content
self with data supplied by a s
ordinate of the forecaster.
Forecasting knows no hours
recaster cause storms care neither for
rricane, nor persons. Mr. Mitchell and
he coast associate forecaster, R. H.
he aver- Wightman, are at their desks
heard of at 7:30 o'clock in the morning
orts be- they do not close their desks
strophic nearly midnight.
far off Even when the forecaster goes
United his home his brain is burd
with thoughts of isobars and
pressure, areas and anticy
and such. He has upon his s
ll, smil- ders the load that comes with
Weather knowledge that the welfare
of what thousands of his fellow-beings
he 10th hang upon the nature of his fo
ame to cast.
in mid-
Americ FORECASTER'S PROBLEM
he West Should he have drawn that
a "dis- center a little more to the south
hat far moved that storm warning for
northward? These and a hund
that a other thoughts race through
seemed mind as other citizens relax in
tails on slumber.
its di- In spite of his multitudinous
was just ries at such a time as this, the
erward, caster succeeds in maintaining
second wardly, at least, a calm that
orroba- confidence among his associates
e fore- maintains a morale that makes
inking. co-operation and remarkable
in inst. ficiency.
in blue It is an intriguing game and
ated by Mitchell and Mr. Wightman and
anes in their colleagues play it as
, as it their own lives depended on the
come.

Owner Installs Phone on Yac

SAN FRANCISCO, Sept. 22.
clusive)—George P. Fuller, pres
of the W. P. Fuller Company of
city, has worked out a
whereby he can sit at his desk
his downtown office and talk
to the engineer on his yacht lyi
up steam for a cruise. He has
the necessary equipment set up
the telephone company on the
and its pier, with provision
connection whenever the ship is
up.
Fuller will now have the
tion of owning the only yacht on
Pacific Coast with a ship-to-
direct phone service—if he
his number.

Survey Service Calls for Sh

SAN FRANCISCO, Sept. 22.
clusive)—Commander T. J.
inspector in the California
the United States Coast
Geodetic Survey, has announced
Pacific Coast shipbuilders that
will be opened in Washington
tober 19 for a new vessel for the
vey service.
Specifications call for a ves
ninety tons, 77½ feet long, dra
five feet, equipped with a 110-h
power engine. It will carry three
ficers and ten or twelve sailors
is expected to be used particularly
surveying inland Alaskan
ways.

California All He Wants to Se

SAN FRANCISCO, Sept. 22.
clusive)—For thirty-five years
Reab toiled faithfully for the
ler Company at Decatur, Ill., n
getting more than 100 miles fr
the factory during that time.
Then he was one of four vete
employees who were chosen for
trip through the United States or
Europe, at their option, at the co
pany's expense as a reward
meritorious work.
The other three chose Eur
Reab chose "America first" an
headed straight for California. H
here now looking us over. Los An
geles is next.

FORD PINCH HITTER FOR PUMPING PLANT

SNOWFLAKE (Ariz.) Sept.
(Exclusive)—Following default
the usual power plant and awaits
development of hydroelectric
water now is pumped for the
water supply system by means of
ancient Ford car. The rear
has been blocked up and the
has been coupled to a rear
wheel by means of a belt. Ope
tion is declared eminently
ful.

BOYS CONFESSED

Broker Asserted to Have Lured Then to Have Tied Them Up; Year Jail Term Imposed

bat- made other promises, it is charg
Rob- enzweig, that he gave each
orth cant an examination on the
was market, following which he tied
and boy to a table and gave him a
tine lecture, "for his mistakes," either
five ing "for his mistakes" or with a
cur- a three-foot club or with a
iron rod. One boy, Berenzweig
ant cleared, was given 150 blows with
ar- rod before he cried out. Scott
the detective that he "got a
Dev- out of consoling the boys when
ker cried." He admitted, the
19 said, that he had practiced
and beatings since he arrived here
ap- Seattle two and one-half
and ago, and also admitted doing
same thing in the northern
Names of the boys who were
timized were withheld by the

AUTOMOBILE and AVIATION SECTION
Los Angeles Times
XLVII. SUNDAY MORNING, SEPTEMBER 23, 1928. IN THE VAN.

CONSTRUCTION STARTS ON NEW ROAD LEADING INTO HIGH SIERRAS

Road to Pierce Sierra Nevadas Opening Beautiful Section in Cottonwood Basin to Motorists



LINDBERGH TRACES COURSE OF AIR TRANSPORTATION

Commercial Lines Had Start in Trip Ending in Landing in Middle of Pennsylvania Cemetery

This is the fifth of a series of articles on aviation which Col. Lindbergh is writing exclusively in the Los Angeles Times, New York Times and other newspapers. The Los Angeles Times is the only newspaper in Southern California that will publish these articles, another of which will appear next Sunday in this section.]

BY CHARLES A. LINDBERGH
Copyright, 1928, New York Times Co.

Ten years ago a group of men got into an airplane at Curtiss Field on Long Island to fly to Washington, in the hope of establishing an air line. It was not a long flight, nor a difficult one, to be made frequently now even in bad weather. But air transportation was new then and cross-country flying was largely a matter of chance.

One of the first pilots in the country to fly the central... Airplane engines were rare in those days, and instruments now in common use had not been invented. The pilot took off and after flying for more than an hour the pilot found a hole in the clouds and over a city that looked like Washington.

"Is that the Capitol?" he said. "There are a lot of other buildings that look the same in Washington. Where's the Potomac?"

There was some doubt about it in the pilot's mind, but the plane was running out of gas and the pilot decided to land. There was not any landing field, but he finally managed to come down safely on an empty, smooth place in a cemetery. The city turned out to be Harrisburg, Pa.

That was the history of much of the early cross-country flying in embryo transport lines. Most of them died in infancy. The records of many early routes are followed by the word "discontinued."

There were several reasons for these early failures. Airplanes were not safe enough. People did not want to fly. The art of cross-country flying had not been learned at all.

(Continued on Page 11, Column 1)

CHRYSLER
Does it Again!



New Chrysler "75" 2-Passenger Coupe (with rumble seat), $1535

Only Chrysler could achieve such style

...achieve a new group of ... with completely orig... body designs, so illus... and distinguished as ... every beholder an ... fresh appreciation ... artistic and mecha... possibilities of today's ... of automobile manu... that is the giganti... which Chrysler engi... and craftsmen have accomplished so notably in the new Chrysler Sixes—"75" and "65." At their exceptionally low prices, we confidently believe the new lines of Chrysler cars initiate not only a new vogue in design and a new supremacy in mechanical perfection, but establish also an entirely new conception of automobile values in the fine car field.

New Chrysler "75"—Four Body Styles priced from $1535 to $1685. New Chrysler "65"—Six Body Styles priced from $1040 to $1145, f. o. b. Detroit. Wire wheels extra.

GREER-ROBBINS COMPANY

...Hollywood Branch 6321 South Broadway AXtell 6872. 6119 Hollywood Blvd. GLadstone 6181.
...Beverly Hills Branch 4020 South Vermont University 4700. 8401 Pasadena Ave. GArfield 8128.
...Agency—414 N. Camden Dr. OXford 1936.

LOS ANGELES AIDS IN BUILDING HIGH ROAD

Highway Eventually Will Cross High Sierras to Porterville; Route Pierces Scenic Land

BY JOHN L. VON BLON

Rising to such thrilling heights as to conquer the Sierra Nevada and commanding a seemingly infinite sweep of mountain, canyon and valley, the road into the Cottonwood Lakes basin projected by this city, Inyo county and the United States Forest Service will be one of the most spectacular in America and a revelation and an inspiration to motorists. The heart of a glorious fastness almost at our doors will be opened.

Construction was begun last Thursday. A temporary delay was caused by the St. Francis Dam disaster, which necessitated the diversion of all available Department of Water and Power funds in that direction; but an Inyo appropriation of $4000 was used to start the big work on the forty miles already staked out all the way. City steam shovels and other equipment are employed.

This is the Owens Valley section of the proposed trans-Sierra high-

(Continued on Page 2, Column 3)

WILSHIRE TO BE FINISHED

The contract for the last link of Wilshire Boulevard remaining unpaved between Westlake Park to the beach at Santa Monica, is soon to be awarded. The George R. Curtis Paving Company are low bidders on this major project which involves the construction of 233,767 square feet of asphalt pavement, six inches thick, with curbs, walks, gutters, storm drain, and an ornamental lighting system.

This improvement extends from Federal to Veteran avenue and will be of the same type of construction as used on Wilshire from Westlake to Fairfax.

PACKARD STANDARD EIGHT SEDAN
$2435
At the Factory
$921
Down
Earle C. Anthony, Inc.
Owner of Radio Central Super-Station KFI
TENTH AND HOPE STREETS
PHONE WESTMORE 0331
SOUTHERN CALIFORNIA DEALERS

C. J. Shannon & Son - - - Alhambra	Robert Tozer - - - - - Redondo
B. F. Chrisman - - - - - Bakersfield	Elvin E. Webb - - - - - Riverside
Alma C. Beaton - - - - Beverly Hills	J. Clarke Smith - - - San Bernardino
Kelly Motor Co. - - - - - Glendale	Ray Anderson, Inc. - - - - San Diego
Douglas M. Longyear, Inc. - Hollywood	Virgil Hapgood - - - - San Luis Obispo
Lewis & Tweedlie - - Huntington Park	Claude L. Caspian, Inc. - - San Pedro
Carlyle Nibley, Inc. - - - Long Beach	Hightower & Cramer - - - Santa Ana
Ted Morris - - - - - - Monrovia	Hitchcock Motor Co. - - - Santa Barbara
H. B. Bonte, Inc. - - - - Ontario	Carl R. Henderson - - - - Santa Maria
D. E. MacDonald, Inc. - - - Pasadena	R. C. Morley, Inc. - - - - Ventura
	Dent West, Inc. - - - - - Whittier

PACKARD
ASK THE MAN WHO OWNS ONE

PRIZES IN CONTEST WON HERE

Beautification of Stands at Roadside Goal Sought in Movement

In the clean-up and beautify the roadsides campaign inaugurated by the Automobile Club of Southern California, it is noted that in a competition for the improvement of roadside refreshment stands California captured three of the seven prizes offered.

In the initial contest under the auspices of the American Civic Association of Washington, D. C., designed to better the appearance of roadside stands, Mrs. John D. Rockefeller, Jr., contributed $7000 for prizes. A stand in New Jersey

(Continued on Page 2, Column 2)

PUZZLE TOO MUCH FOR SHERIFF

Harry Wright Wants Answer to Question, "Why Lock the Door When Garage is Empty Then Leave Car Unlocked for Thief to Take Away?"

Why a man will lock his home and carefully bolt the windows when the value of his movable effects may not total $200, and will at the same time leave a $2000 automobile standing unlocked at the curb, a temptation to every thief; why the same man will rush frantically to the police station to report burglars who have broken into his home and stolen goods and trinkets not to exceed $17 in value, and will in the most casual manner notify the officers that a $2000 car has been stolen, is a mystery that the Sheriff's office and insurance officers would like to have solved, according to Harry Wright, chief deputy of the criminal department of Sheriff Traeger's office.

Its solution, he asserts, may assist in solving the problem of how to curtail automobile thefts.

"Admittedly many a boy," he said, "has been started to the penitentiary because of the ease with which he could steal a car to go joyriding. Admittedly many lives have been crushed out by stolen cars driven at a high rate of speed throughout cities by thieves, burglars and bandits in their getaways. Admittedly, therefore, every person who leaves an unlocked car in the streets is a potential accessory before the fact to theft, robbery and murder. And yet nine out of ten owners of automobiles will not take the few seconds of

(Continued on Page 2, Column 1)

AUTO CAMP IDEA GAINS IN ARIZONA

Many Semipermanent Residents Make Use of Courts

PHOENIX, Sept. 22. (Exclusive) Multiplying automobile tourist courts have developed an elastic factor in handling the housing problem in a number of Arizona cities, with especial mention of Phoenix. The camps are to be found for miles in the local outskirts, beside the main highways, and of winters always are full. But it happens that only about half their occupants are really transient,

(Continued on Page 3, Column 3)

GASOLINE NOW MORE VOLATILE

Smmer Grade Fuel Better Than During 1927

Standardization Trend of Manufacturers

San Francisco Used for Tests on Coast

WASHINGTON (D. C.) Sept. 22. (Exclusive) — The motor gasoline marketed in the United States this summer is slightly more volatile than that sold a year ago, according to the United States Bureau of Mines, Department of Commerce, which recently completed its eighteenth semiannual motor-gasoline survey. The increase in volatility is shown by a lowering of the distillation temperatures, ranging from 2 degrees F. at the average initial boiling point to 4 deg. F. at the average end point.

In the past there has usually been a distinct difference between "summer" and "winter" gasoline, that marketed during the summer being less volatile than that sold during the winter. During several years this difference was very small and was confined to the lower end of the distillation range. This summer the average figures indicate a decided return to the sale of a less volatile summer-grade gasoline, the change being especially evident in the samples from New York, Washington, Chicago, New Orleans and St. Louis. This difference is most noticeable in the initial and 20 per cent points. A study of the individual analyses, however, shows a general tendency toward the marketing of a standardized product, as individual variations from the average are small.

JANUARY BETTER

Although the gasoline marketed this summer is more volatile than that sold during the summer of 1927, it is less volatile than that marketed in January, 1928. There is a decided tendency toward better fractionation in the manufacture of gasoline.

During the past nine years the Bureau of Mines has made semiannual surveys of the gasoline marketed in the United States. The cities in which samples were collected have been chosen as representative of the more important marketing territories, as it is obviously impracticable to obtain a sample of every gasoline sold in the entire country.

BAY CITY ON COAST

The cities in which the eighteenth semiannual motor-gasoline survey was conducted are Boston, New York, Washington, Pittsburgh, Chicago, New Orleans, St. Louis, Omaha, Denver, San Francisco, Bartlesville, Okla., and Laramie, Wyo. Detailed information in regard to the results of the survey are given in Serial 2887, by E. C. Lane, D. B. Tallaferro, Jr., and J. A. Mann, copies of which may be obtained from the United States Bureau of Mines, Department of Commerce, Washington, D. C.

PUZZLE LICKS HARRY WRIGHT

(Continued from First Page)

time necessary to lock the machine —why?"

With traffic in stolen cars mounting into millions, with insurance rates increasing annually as a result and crime becoming more complex daily, some means must be found to make the American public lock its automobiles, Chief Wright declared.

Solution of this problem will be the next great step in the fight to prevent crime, he stated.

OILING WORK DONE ON ARROWHEAD TRAIL

The Arrowhead Trail from Los Angeles to Salt Lake City is being oiled from the town of Jean to a point ten miles beyond Las Vegas. During the work the old country road will be used in places, states the touring bureau of the Automobile Club of Southern California.

RIGHT and WRONG LUBRICATING

Right automobile lubricating is systematic, periodic, recorded lubricating with the right type of lubricant for each part. It is not confined to occasional shots of grease in the obvious grease cups, but includes regular cleaning and repacking of such parts as the wheels, differential, transmission, universals, etc.

Right lubricating does more than eliminate squeaks. It makes motoring safer and more economical. It insures against rapid depreciation, frequent repairs and accidents.

There is only one way to get right lubricating. And that's to go to one company regularly—a responsible place where conscientious work is done.

Those who don't believe in haphazard grease shooting should investigate the McBryde 12,000-mile lubricating and tightening service. McBryde keeps accurate records on each car, insuring against oversight and neglect.

McBRYDE INTELLIGENT LUBRICATING

7 LOCATIONS

808 So. Wall—816 So. Hope
1531 Cahuenga Ave.
2109 W. 8th St. at Alvarado
4008 Western, Cor. Santa Barbara
206 N. Western, at Council
5064 Hollywood Blvd., at Mariposa

CONTEST PLACES WON ON COAST

(Continued from First Page)

captured first prize, one in New York the second and the third and fourth went to California. W. J. Young of Ontario was awarded $150, and Helen Dana, who conducts "The Hut" in San Diego, captured fourth prize of $125. The seventh prize of $50 was awarded to Mrs. Harrison M. Lusk of Rio del Mar service station at Aptos.

In its effort to improve roadside stands, complete plans and specifications of any of the prize-winning Stands Competitions, care of the tary of the Wayside Refreshment Stands Competitions, Care of the Art Center, 65 East Fifty-sixth street, New York. In future contests stands must conform with the prize winning design, must be in harmony with the surrounding landscape, and must show good taste and restraint in the use of advertising matter.

It is pointed out by the Automobile Club of Southern California that not only from an artistic viewpoint but from the standpoint of business, attractive wayside stands are the only ones that will survive in the keen competition now prevailing for the trade of motorists. The time has passed when tourists will stop at a dilapidated, sign-infested, and ill-appearing roadside stand because they know that a little further along a more desirable place to eat or trade will be found. Aside from being a blemish on the landscape, the poorly fitted, bedraggled, sign-clustered shack is foredoomed to be a business failure for the very logical reason that motorists are no longer compelled to patronize the first wayside stand in sight.

NON-SKID PAVING WORK TO BE DONE

The announcement comes from the Highway Department, District No. 8, of which E. I. Sullivan is engineer, that the department will receive bids for the improvement of a section of State highway, between 0.7 miles south of Kane Springs and Arroyo Salado Wash, about 13.5 miles. The improvement to be constructed will involve grading and resurfacing with asphalt pavement of the new nonskid type, as recently developed by the Highway Department.

Employment at High Peak

DETROIT, Sept. 22. (Exclusive—For the first time in history employment in the automobile plants and accessories shops in Detroit has exceeded the 300,000 mark. With the last week's increase of 1600 the figure was placed at 300,344, an increase of 101,864 over the same period last year.

MOTOR CAMPS SHOWING GAIN

(Continued from First Page)

in the sense that they are "here today and gone tomorrow."

It is true that hundreds of the autos with out-of-State licenses stop here for the night, their passengers accepting the shelter of the camps, but it has been found that many of the "campers" stay even for months and that many of the cabins are occupied by the families of mechanics with jobs of lasting sort. It is the rare mechanic nowadays who has no auto and a large number of the machines parked beside the cabins are not of inexpensive sort.

The courts are just what are wanted by the itinerant workers in the lettuce, cantaloupe and fruit-growing industries, in which are well-paid experts who shuttle between the California and Arizona fields, packing plants and box factories. It is notable that the present-day traveler along Southern Arizona highways sees few tents set up along the way, while relatively little custom is enjoyed by those who offer parking space and tent room. Shelter, cooking arrangements and sanitation are demanded by all but the poorest tourists and travelers. Arizona now is making rigid inspection of all auto camps, with respect to the quality of water furnished and the sanitary facilities.

Haiti now asserts a population of 2,500,000.

West Gains Victory in Race



C. M. Fuller, general manager of Richfield, and Earl Rowland (right,) whose plane won the Class A transcontinental air race to give prestige to a western product he used, Richfield gasoline.

DETOUR NEAR PASADENA

A detour of .3 of a mile is required on the Foothill Boulevard in Pasadena just east of Santa Anita street, states the touring bureau of the Automobile Club of Southern California.

WORK DONE ON CAMPO ROAD

The Campo road from San Diego to El Centro is under construction and in a rough and dusty condition, advises the touring bureau of the Automobile Club of Southern California.

FINANCE PLAN READY

DETROIT, Sept. 22. (Exclusive)—An interesting announcement was made this week at the Ford executive offices to the effect that the authorized Ford finance plan of time payments was now completed and ready.

The new Universal Credit Company has been created to act as the specialized financial institution to provide an authorized time payment plan throughout the United States. The new company is Ford-controlled and financed. Two branches, one in Detroit and the other in Kansas City are now open for business. As rapidly as possible a total of thirty-five branches will be established.

Branches at New York, Boston, Chicago and Atlanta are organized and will commence business activity within the next few weeks.

The Universal Credit Company plans purchase of Ford cars at lowest possible financing costs.

Car Expected to Surpass Predecessors

Popularity of the new Peerless 6-81 model which appeared about a month ago is such that it is expected to be the greatest success of any model produced by Peerless in the twenty-seven years of that company's existence, states Harry A. Lord, president of the Lord Motor Car Company, Southern California distributor.

It is the first complete effort of the new Peerless management which went into power last April, he stated, and it is especially interesting to the automobile trade at large as well as the owners all over the country.

"The Peerless 6-81 has been pronounced one of the outstanding achievements of the year both in body design and chassis construction," explained Mr. Lord. "It was built with a special appeal to women owners and drivers. Leon R. German, president of the Peerless Motor Car Company, declared the company prides itself on the fact that it has produced an automobile inspired by modern ideas of comfort, good looks and performance.

"The designers tried to give the car that elusive thing called style and achieved their purpose admirably. The car was built to serve the owner satisfactorily over a period of years. It is marked by its advanced engineering and is a car that will not be out of date in a season.

Satisfaction Given Owners of Small Cars

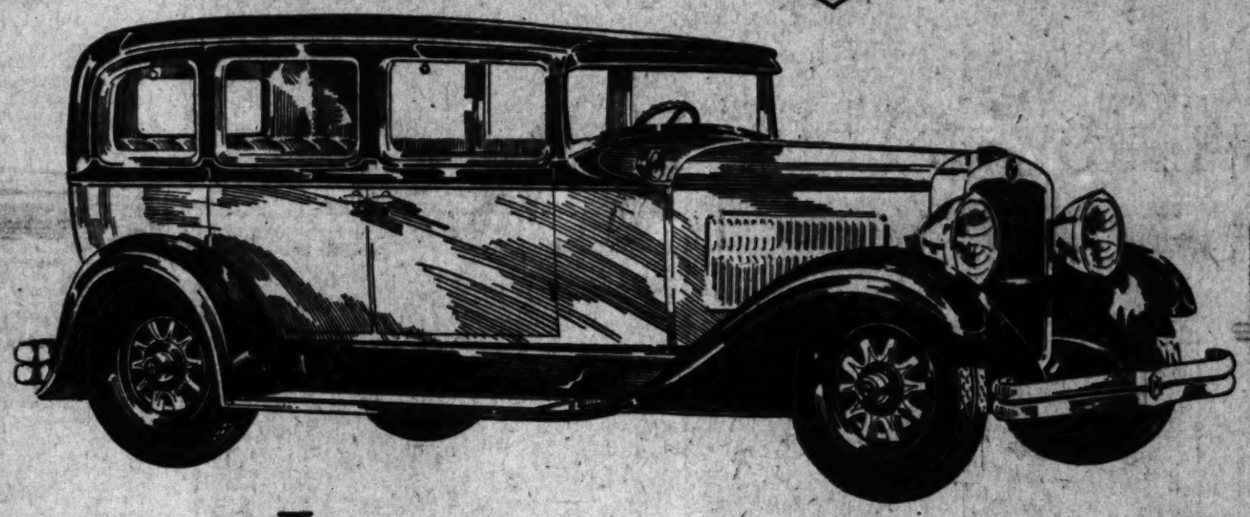
When an automobile gives real driving satisfaction it endears itself to its owner, no matter what price he paid for it. After all that is what a person wants in a car, declares Harry A. Lord, president of the Lord Motor Car Company, distributor of the Falcon-Knight six.

Mr. Lord points to the Falcon-Knight as a car that gives driving satisfaction in full measure and calls attention to the small number that reach the used-car market. The owners are satisfied and keep them, he declared.

"This sleeve-valve motored six-cylinder automobile gives amazing performance," asserted Mr. Lord. "Its forty-five horse-power engine whisks it along silently and smoothly at all speeds and always appears to have something in reserve for an emergency. It rolls along without making any fuss and no sign of strain is felt even at high speeds. It fairly swarms up steep hills in high gear.

"Those who have driven the Falcon-Knight in the mountains in the summer over long, stiff grades know something of the real joy in mountain driving. When other cars are laid up along the road with radiators boiling the Falcon-Knight passes merrily along with the engine at just the right temperature for efficient driving. That is because of its sleeve-valve construction which gives a larger cooling area than is possible in engines of the poppet-valve type.

THE WORLD HAS A NEW NASH AND FINER MOTOR CAR



* Art Goebel won the Dole Race from San Francisco to Hawaii, then he hung up a new record for a Coast to Coast continuous flight, with a twin ignition, high compression, valve-in-head motor. And then he bought a new Nash "400," to get the same kind of performance from his motor car

Special Six Sedan $1570 delivered here fully equipped

It was a Twin-Ignition Motor

that carried Lindbergh over the Atlantic, Goebel* over the Pacific, Byrd over the Pole!

In history-making flights Lindbergh, Byrd, Goebel* and a host of others have established dramatically and conclusively the superiority and reliability of twin ignition, high compression, valve-in-head motor performance.

These three great principles of motor construction provided extra reliability, superpower and extreme economy of gasoline consumption in the motors which powered their ships.

And all three principles are combined in the great new Nash Twin Ignition Motor which powers all Nash "400" Special and Advanced Six models.

The Nash Twin Ignition Motor, with two ignition coils instead of one, two spark plugs (airplane type) to each cylinder instead of one, 360 sparks a second instead of 180, at top speed, burns the highly compressed gases more thoroughly and economically.

The result is more power from less gasoline, and *ordinary gasoline at that.* No special, high priced fuels are required for the Twin Ignition Motor.

Nash Twin Ignition performance is noticeably different and far finer than anything you ever have experienced.

Once you drive the great new Nash "400," you are certain never to be contented with the performance of older types of motors.

NASH "400"

Leads the World in Motor Car Value

IMPORTANT "400" FEATURES—

Twin-Ignition motor
12 Aircraft type spark plugs
High compression
New double drop frame
Lovejoy shock absorbers *(exclusive Nash mounting)*
Aluminum alloy pistons *(Inver Struts)*
7-bearing crankshaft *(hollow crank pins)*
One-piece Salon fenders

Nash-Breyer Motor Co.

Nash Distributors for Southern California, Arizona and Southern Nevada
Nash Advanced Six and Special Six Sales: Figueroa at Eleventh
Nash Standard Six Sales: Flower at Eleventh
Phone WEstmore 1021

—NO OTHER CAR HAS THEM ALL

Salon Bodies
Vanity case and smoking set, leather mounted
Body, rubber insulated from frame
Short turning radius
116-inch wheelbase
Nash Special Design front and rear bumpers

GAIL VANDENBRAAK & CO. 3241 S. Figueroa St. · VERMONT NASH CO. 4094 S. Vermont Ave. · FEGG MOTOR SALES CO. 515 S. Figueroa St. · WASHINGTON MOTOR CO. 3305 West Washington · RICKERSHAUSER & MILLER 6463 Sunset Blvd. (Hollywood) 463 N. Rexbury Drive (Beverly Hills) · WATERS NASH AGENCY 1230 S. Flower St. · BROADWAY NASH SALES 4165 South Broadway · HENDERSON NASH CO. 416 N. Western Ave. · A. J. HARRIS 6013-17

TRAVELING TIME CUT BY TRAIN, PLANE U[SE]

CHICAGO, Sept. 22. (Exclusive) Train time of twelve hours between Minneapolis, Minn., and Chicago was recently cut to nine hours and forty-five minutes by the trimotored, fourteen-passenger planes operated daily between the Twin Cities and Chicago on America's first combination rail-plane service, whereby rail passengers between North Pacific Coast cities and New York save a day by using the plane service on the 350-mile air hop between the Middle West cities.

Schedules of both the morning and afternoon flights are arranged to connect with east-and-west limited trains at the plane's destination.

AUTO FACTORY REPORTS LARGE

Half of Year Reaches Total $184,687,815

Latin Leads Buyers of American Cars

Asia Heads Purchasers of Tires and Trucks

WASHINGTON, Sept. 22. (Exclusive) Passenger automobiles and motor trucks, to the number of 260,072, valued at $20,697,813, were exported from the United States in the month of August, 1928, the American Review of Foreign Trade (Overseas Edition) reports. This is 64,837 more than were exported in the first six months of 1927. Of the 1928 exports, 187,235 were passenger cars and 72,837 were trucks.

Of the 1,244,600 tires (pneumatic and solid) were exported in the first six months of 1928. This is a drop of 226,972, compared with the same period last year.

Canada, the assembly and replacement market for tires exported in the first half of 1928 to the value of $55,318,127 was $1,136,838 more than the total for the first half of 1927.

Argentina was the heaviest buyer of American-made tires, 102,328 pneumatics and solids, worth $1,385,227, having been absorbed there the first half of 1928. This, however, is 62,325 tires less than were purchased in that country in the first six months of 1927. Germany provided the second-best market for tires this year, More than 78,000 pneumatics and solids, with a money value of $1,050,867, were exported to that country. Denmark purchased 74,115 tires for $779,615 and Brazil, 66,682 for $737,459.

The money value of automobile accessories exported in the first half of 1928 totaled $3,933,101. Shock absorber exports totaled $667,745 and spark plugs, $536,285.

Canada exported 18,691 passenger cars and 7861 trucks in the first six months of this year. This compares with 25,325 passenger cars and 10,758 trucks exported in the same period last year.

BRAKE AREA LARGE

A total braking area of 244 square inches on the four-wheel brakes of the new Oldsmobile six is used to gain a factor of safety in emergencies. A simply designed equalizer provides a proper distribution of braking effort.

We Bake 'em

Metal parts enameled in our modern scientific paint shop are first DIPPED, then baked in ELECTRICAL ovens at the exact number of degrees and for the exact number of minutes to produce the most lasting, lustrous and flawless enamel job obtainable ANYWHERE.

Complete Reconditioning. Moderate Prices.

Carter Auto Works
Complete Reconditioning Shop
241 W. Adams, near Grand Ave.
LOS ANGELES
WEstmore 3461

Eight-Cylinder Roadster Placed on Market



Miss Grant Donley, with new Stearns-Knight eight-cylinder roadster.

CARBURETOR FACTORY TO ADD BUILDINGS

Jack Jeffers, local distributor of Schebler carburetors, has just been advised by the Schebler factory that plans have been approved and contracts let for additional buildings and equipment to be added to the present plant at Indianapolis, Ind.

When the new units are completed, which it is expected will be not later than January, 1929, the Schebler plant will be the largest carburetor-manufacturing establishment in the United States, according to Jeffers.

Roadster Gets High Praise of Local Dealer

What is declared to be the ultimate in roadster luxury is the new Stearns-Knight eight-cylinder roadster, announces L. V. Starr, vice-president and general manager of J. W. Leavitt & Co., Stearns-Knight distributor. One of these has been placed on display on the Leavitt showroom floor.

"This car, which is one of marvelous performance ability, has a body finish of a very rich shade of green, relieved with thin white stripes," said Mr. Starr. "The fenders and dust aprons are jet black while the wire wheels are of a light orange shade. The spare tires are carried in front fender wells and each is encased in black tire covers. This combination is very beautiful and effective.

"There is a dash of brightness lent the car by the highly polished nickel-plated windshield frame, also by a wide nickel strip running across the front of the cowl and holding the full nickeled cowl lamps. There also are large new type full nickeled head lamps and a wide nickeled radiator.

"The interior is finished in green to match the exterior and the seat is upholstered with fine mulberry green grain leather. This seat is very deep and wide enough for three persons although it is intended for but two. The controls are easy to reach and the car can be steered with one finger, despite its long wheelbase. It has an unusually short turning radius for a car of its size.

"The top is of tan Burbank cloth finely tailored and mounted on polished wood and steel bows. The rear window is removable and curtains make the front section very snug in inclement weather. There is large rumble seat which opens automatically when a lever is moved

Association of Sales Managers Elects Officers

At the annual election of officers held at a meeting at the Commercial Club, the Sales Managers' Association of the Los Angeles Motor Car Dealers' Association, elected J. W. Brigance president for the coming year. Mr. Grigance is sales manager for the Los Angeles branch of the Reo Motor Car Company.

A. B. Hull, sales manager for the Nash-Breyer Motor Company, was elected vice-president, and Morton Bowman, La Salle sales manager for Don Lee, was elected secretary-treasurer.

After the election, F. E. Guinney, Cadillac sales manager for Don Lee, who served as president of the association during the past year, turned the gavel over to Mr. Brigance, who was vice-president last year.

A Graceful Car
Slender--Fleet

Studebaker's New President Eight

Just as style creators have rejected unnecessary bulk and conspicuous curves, so has Studebaker designed the new President Eight with an ingenious sweep of line to accent the slender, low, graceful fleetness of the car.

The President is styled in all the favored colors of Autumn—the colors approved by fashion experts, for smartness and good taste.

Men and women alike find satisfaction in the President's ability to travel 30,000 miles in less than 27,000 minutes. This amazing demonstration means unfailing power, under perfect control, to make every kind of driving easier—safer—a greater joy.

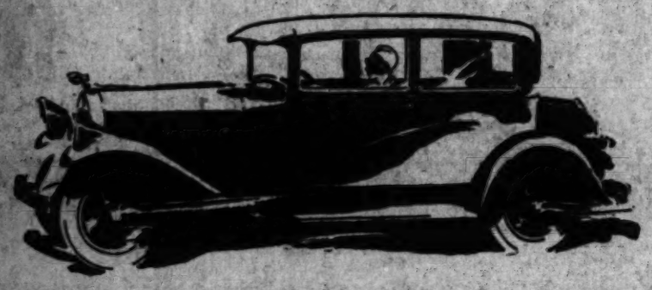
THE PRESIDENT EIGHT SEDAN
FOR FIVE
Delivered Here

$1979

PAUL G. HOFFMAN CO. INC.

Associate Dealers
PACKER MOTOR CO.
Glendale and Burbank
G. G. BUNDY
Santa Monica, Venice and Culver City
SASSARD & KIMBALL
Huntington Park
BRUCE F. ALLINGTON
Van Nuys
P. E. HENNIS
Gardena and Redondo

FIGUEROA AT PICO
1925 W. Vernon Ave. - Near Vermont
Hollywood - - 6116 Hollywood Blvd.
Beverly Hills - - 427 N. Camden Dr.
Inglewood - - - 240 North Market St.



The New Club Brougham by PIERCE-ARROW at

$2475

America's finest motor car—
at the lowest price in its history!

A very special value in fine motor cars is this new model which luxuriously accommodates five passengers. With two-door beauty and four-door accessibility. With every last fine detail carried out in the same degree of perfection that made this car an outstanding one in recent salon showings.

At a much higher price, the new Club Brougham was regarded as the most generous offer of the fine car market.

At today's figure, it is without precedent.

An appealing choice of color combinations is afforded in this featured model. The upholstery and fittings are of Pierce-Arrow quality and design. The equipment is complete beyond the most liberal of today's standards.

* * *

So far as terms go on this special Pierce-Arrow offering, these have been made more than usually attractive.

The trade-in value of your present car may easily cover the initial payment.

Here are the New Low Prices

Note that the reductions are as great as $400 on some models—resulting in prices lower than ever before known to cars of Pierce-Arrow manufacture!

Models:	Former Price	Today's Price	Amount of Reduction
7-Passenger Enclosed Drive Limousine	$3550	$2950	$600
7-Passenger Sedan	3450	2850	600
Convertible Coupe	3450	2950	500
4-Passenger Coupe	3450	2950	500
5-Passenger Sedan	3350	2750	600
2-Passenger Coupe	3350	2750	600
4-Passenger Touring	3100	2700	400
Runabout	2900	2600	300
5-Passenger Club Brougham	2750	2475	275

(Prices quoted are f. o. b. Buffalo)

Your present car will be accepted at fairly appraised value. This will apply against down and monthly payments which make Pierce-Arrow ownership surprisingly easy.

WM. E. BUSH, Inc.
Southern California Distributors
FIGUEROA AT 21ST — WEstmore 6411

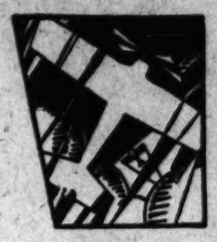
BAKERSFIELD — W. F. Gouty, 1000 Chester Avenue
LONG BEACH — Homer W. Bodum, 1628 American Avenue
PASADENA — Hewson Motor Co. 297 W. Colorado Street
SAN DIEGO — Sammis-McBrien Co., 1320 Columbia Street

Of Course . . .



You've Seen Nothing to Compare with the

NEW 1929 CENTURY HUPMOBILES



With a majority of 1929 models revealed, Hupmobile relinquishes not one iota of the style and value leadership it has held among fine cars since the first Century models were announced last fall. Brilliantly refined in tailored metal appearance and luxury of appointments, the new 1929 Century Six and Eight now more than ever present the century's greatest advance in mechanical excellence, body design and beauty. By direct comparison and your own sense of values, you will select a new Century Six or Eight as the most modern development of twentieth century transportation. ¶ Forty-two body and equipment combinations, standard and custom on each line. Six of the Century, $1345 to $1645. Century Eight, $1825 to $2125. All prices f. o. b. Detroit.

NEW 1929 HUPMOBILE
CENTURY
SIX & EIGHT

HUPP MOTOR CAR CORPORATION—DETROIT, MICHIGAN

Greer-Robbins Company
1509 SOUTH FIGUEROA STREET—Phone WEstmore 4451

AUTHORIZED HUPMOBILE DEALERS:

ALHAMBRA—Frank L. Riddle
ANAHEIM—Stanbery Motors
BAKERSFIELD—Phinips & Byerrum
BEVERLY HILLS—Summerill & Bradley
BISHOP—Sam Griffith
BLYTHE—George Harvey
COVINA—R. C. Thompson
CORONADO—W. E. Conelry
EL CENTRO—Cass & Horgan
GLENDALE—Glendale Hupmobile Co.
HOLLYWOOD—H. W. Dunnan
HUNTINGTON PARK—Louis R. Lumley
INDEPENDENCE—Sam Griffith
INGLEWOOD—Nation & Eck
LONE PINE—Sam Griffith
LONG BEACH—Hancock Motors
LOS ANGELES—Johnson Motors
MONROVIA—Elliott Bros.
PASADENA—T. H. Tuomas
POMONA—M. W. Zander
REDLANDS—Redlands Motor Co.
RIVERSIDE—Brainerd & Conelry
SAN BERNARDINO—J. H. Pyle
SAN DIEGO—W. E. Conelry
SAN LUIS OBISPO—Century Auto Sales Co.
SAN MARINO—T. H. Tuomas
SAN MIGUEL—Larson
SANTA ANA—Getty Motors
SANTA BARBARA—Thos. A. Gillilan
SANTA MONICA—Summerill & Bradley
SOUTH PASADENA—Mission Auto & Realty
TAFT—Phillips & Byerrum
VENTURA—Ward's Garage
WHITTIER—C. Jepsen

EUROPEAN TOUR SURPRISES

Pumping of Tires Costs Real Coin



American tourists who motor through Europe find many strange conditions, according to H. Clegg Butt, of Beverly Hills, who has just returned home after a motor trip abroad. Butt is shown here with his sturdy little Pontiac six sedan which took him over 35,000 miles in England, Scotland, France and Germany. Notice the substantial license plate secured in England.

IMAGINE driving in traffic and having to wait for myriads of horse-drawn vehicles and bicycles to take their time. Imagine driving into a garage to have your tires pumped up, and then have to pay 35 cents for that particular bit of mechanical attention. Imagine other things of a similar nature, and you have a conception of the strange situations encountered by an automobile tourist in Europe.

W. Clegg Butt of Beverly Hills, who has just returned from a ten months' tour in Europe, reports a number of interesting observations. Butt left Los Angeles last November in his 1926 model Pontiac sedan, accompanied by his sister, and drove to New York City, where the car was put on the liner Olympic for the trip to Europe.

The car was landed at Southhampton, and Butt's motor trip started. According to the customs officials, the Pontiac was the first of its make ever in England. After touring England, Butts shipped the car across the English Channel to the continent.

NO SPEED LIMIT

"In touring through France and Germany, I found that the motorists there are not bothered with any speed limit. You can drive the cars as fast as the road conditions will permit. I made the 1100 kilometers from Paris to Monte Carlo in two days, or at the rate of over 300 miles per day," Butt told officials of Reeve Gartzmann, Inc., Oakland-Pontiac distributors.

"The American touring Europe by motor has little trouble with customs regulations at the various international boundaries, and receives good treatment from the officials, as well as from the natives. After three months of driving on the continent, I shipped the car back to England, and toured through Scotland and Wales.

"I had to get a license at once, at the rate of $5 for each horsepower of the Pontiac's engine. This method of taxation explains why small cars of only eight or nine horsepower are so popular. All foreign cars get the QQ International license plate, and the number remains the same for the life of the car.

ONE BIG GARDEN

"As a tourist, I was impressed that Europe is just one big garden, but missed the open spaces we are accustomed to here in America. In England and on the continent, gasoline, or petrol, costs about 45 cents per imperial gallon, which contains five quarts. This is because of the heavy governmental tax imposed, and in one place in France, I had to pay at the rate of $1.25 per gallon.

"I was quite surprised at one English garage," Butt continued, "when I had to pay 1 and 4 pence, or about 35 cents in American money, to have a tire pumped up. Even at that the pumping was done with an old-style hand pump. There is no free air in Europe, and the type of service we are used to at American gasoline stations and tire shops is unknown.

FILL OWN TANK

"Roadside gas stations in Europe are conspicuous by their absence, and sometimes you get the petrol by the can and put it in the tank yourself.

"When I took my Pontiac to Europe, it had already gone about 70,000 miles. I traveled 34,000 more abroad, and when I took the car off the boat at Wilmington, after shipping it from Chelsee, Wales, the speedometer read 104,000 miles. My driving was made pleasant by the splendid performance of the car, as it had no mechanical trouble whatever."

While in England, Butts, who is an ardent tennis fan, was one of the official referee at the Wimbledon lawn tennis meet in July. Butts officiated at a number of the matches participated in by Helen Wills, "Bill" Tilden, and the famous European stars.

AUGUST CAR SALES HERE SET HIGH MARK IN CASH TOTAL

Unmistakable evidence of a sharp rise in the barometer of Southern California prosperity was given last week in the release by Motor-Pax of the August totals of new car registrations in Southern California. A total of 12,098 new cars were purchased during the month in Southern California, the largest month's business for almost three years, and a figure that has been seldom reached in the entire history of the motor industry here.

Though not the largest month in total of motor deliveries, August business is believed to have set a new high record for dollar volume in the entire history of the motor-car trade in Southern California.

In the few previous monthly periods which have overtopped it in sales, Ford was at the very peak of his greatest production, and contributing in some instances over 8000 cars per month. Though increasing steadily each month, this year, nothing like the old production figures have yet been attained by Ford. The Ford contribution to the figures of last month was 2060 sales, giving them second place in the totals under Chevrolet, who registered 2419 cars for the month. This, incidentally, was the highest single month's registration in Chevrolet history, excelling even their best performance in the banner year of 1923, which until last month held the high place in the history of the California motor industry. The August sales record, with a much higher proportion of medium and high-priced sales, unquestionably represents the greatest dollar volume ever known in the industry here.

Records of the past five years disclose that August is not normally one of the peak months in motor-car sales. The increase this August over that of August, 1927, is 3331 cars, a figure decisive enough to bring great satisfaction to the trade here.

The sharp rise in motor-car sales is interpreted by Burt Roberts, secretary of the Motor Car Dealers' Association of Los Angeles, as a prosperity in other lines of trade.

"The upward swing of the motor-car sales curve in 1923 marked a year of great prosperity in every line," said Roberts yesterday. "It forecast a notably heavy building campaign and an active real-estate market. People buy motor cars steadily the year 'round because they are a vital necessity for personal transportation, but when money becomes plentiful, they buy them, of course, much more freely. For August to pass the 12,000-car mark, with Ford still far from peak production, is evidence that there was more money to spend for motor cars available last month than ever before in Southern California.

"Certainly it ought to give the last touch necessary to dispose of the old Presidential year business bugaboo. The motor-buying public —which means everybody—is certainly not particularly worried over the outcome of the November election.

"This year opened rather slowly in motor-car sales. The early months were all below the corresponding months of 1927, but late spring and summer overcame last year's lead, and with the addition of August totals, the year to date is slightly ahead of 1927.

"Many people still believe that the motor-car industry continues to grow by leaps and bounds, but this is far from being true. It has reached a stage of very steady production, as far as totals are concerned. Public favor swings from one car to another, and individual sales totals vary, but the general average remains surprisingly even. A comparison of totals is interesting. Comparing the first eight months' registrations for the past six years in Southern California you have the following figures:

1923	86,497
1924	87,736
1925	90,883
1926	73,909
1927	73,337
1928	73,561

"Barring the peak year of 1923, which may not be equalled for a long while to come, the figures do not show a great variation. Such a decisive advance in a single month as that which August developed is therefore unusually interesting and in my opinion is indicative of a marked betterment in all lines of business in Southern California."

Demonstration of Economy in Car Made

To substantiate economy claims made for the Hudson with the introduction of the F-head motor last year, the factory has conducted a nation-wide economy demonstration campaign extending over the past three months. The results of these tests have been compiled by the Walter M. Murphy Motors Company, Hudson and Essex distributors for Southern California and are presented as an amazing proof of the economy that can be engineered into a motor of 288 cubic-inch displacement. These tests showed an average over the nation of 17.2 miles to the gallon of gasoline.

"It is an admitted fact that gasoline mileage is affected by both weather and road conditions even if the motor is perfectly tuned," explained George Danielson, general superintendent of the Murphy Company. Cold hills, rough roads, sand, all tend to cut down mileage. So the factory called for tests from all over the country and under all road and weather conditions. These tests were made under the supervision of newspaper men, private owners and, where available, officers of automobile clubs."

"The results were indeed gratifying. They range from 16.2 miles on a trip through the Dakota bad lands to considerably over eighteen here in California. Seattle, with all its hills, averaged an even seventeen as a composite average of all its tests.

Plane Service Given by Truck

"Among the thousands of visitors in attendance at the National Air races and aeronautical exposition at Mines Field last week there were probably few, indeed, who had any realization of the immense amount of labor involved in servicing the hundreds of planes taking part in the daily maneuvers," says L. H. Clawson, sales manager of Motor Tires, Inc., distributors of Goodyear passenger car, truck and airplane tires.

"Airplanes, like all other mechanical contrivances, must be constantly serviced," says Mr. Clawson, "in order that they may function properly, and this service applies to numerous other parts of the planes in addition to the motors themselves.

"Air and water are just as necessary to the proper functioning of the planes as gasoline and oil," says Clawson, "and in order to take proper care of this important phase of the service at Mines Field, Motor Tires, Inc., maintained one of their airplane service trucks and a corps of expert mechanics in continual operation day and night during the entire time of the show."

According to Mr. Clawson, the numerous army and navy planes taking part in the daily maneuvers made it necessary for the Motor Tires crew to work far into the night in order that these planes might be in efficient working order for the day's operations. In addition to servicing the planes with air and water, a complete stock of Goodyear airplane tires was kept in the service truck so that at no time was it necessary for the pilots to go outside Mines Field for this type of service.

Planes Serviced at Flying Field



Airplane tire service truck servicing one of the big United States Navy planes at the air races.

PUENTE DETOUR CLOSED

The construction between Puente and Walnut has been completed and the detour eliminated, advises the touring bureau of the Automobile Club of Southern California.

Motor-Wise Buyer Looks Under Hood

Los Angeles is essentially a motor-wise city.

With more automobiles registered in Los Angeles and vicinity than there are families, motorists have learned the value of thorough acquaintance with their cars.

Beauty is no longer the only criterion by which a new car is judged, states J. M. Sterling, of the Graham-Paige Company of Southern California.

"While motorists are highly interested in fine lines and flashing colors," Sterling says, "they now look under the hood, and ask pertinent and highly intelligent questions as to the motor, chassis, and other mechanical features.

The four-speed transmission on Graham-Paige cars is a source of interest to motorists. Years of driving experience have shown them the necessity for this new gear shift.

"While they admit the value of the four-speed gearshift, most persons inquire into the construction and operation of that feature.

STARR IN NEW P

There is a long list of men who have directed the growth of the automobile industry in Southern California who later have been drafted by large manufacturing firms in the East for executive positions. Hardly a distributing organization here but what has graduated one or more of their executives. One of the most recent to leave the Coast is L. V. Starr, vice-president of J. W. Leavitt & Co., who has assumed the new duties of general manager of the United Chromium, Inc., in New York.



In assuming his new title Mr. Starr does not relinquish his title of vice-president with the Leavitt company but retains his interests, relinquishing only personal supervision of the company's activities in Southern California which he has directed for years past.

United Chromium is a company formed by the Pilot [illegible] Union Chrome [illegible] the American [illegible] are [illegible] during [illegible]. Chromium [illegible] in the [illegible] plating of [illegible] metals [illegible] with mirror [illegible] finish and [illegible] ing in [illegible] past. In [illegible] metals [illegible] number [illegible] additional [illegible] being [illegible] as large.

SOON FOR [illegible]
SOON IN [illegible]

[illegible] of the Pontiac Six will be [illegible] by [illegible] appointment of J. M. [illegible] the Graham-Paige [illegible] company Coast [illegible] with [illegible] month later.

WHY SHOULDN'T IT BE the finest of Low-Priced Sixes?

Everywhere you go, you hear Pontiac referred to as the finest of low-priced sixes . . . and never was any car more clearly entitled to a position of accepted leadership in quality and value!

a Successful Six now winning Even Greater Success

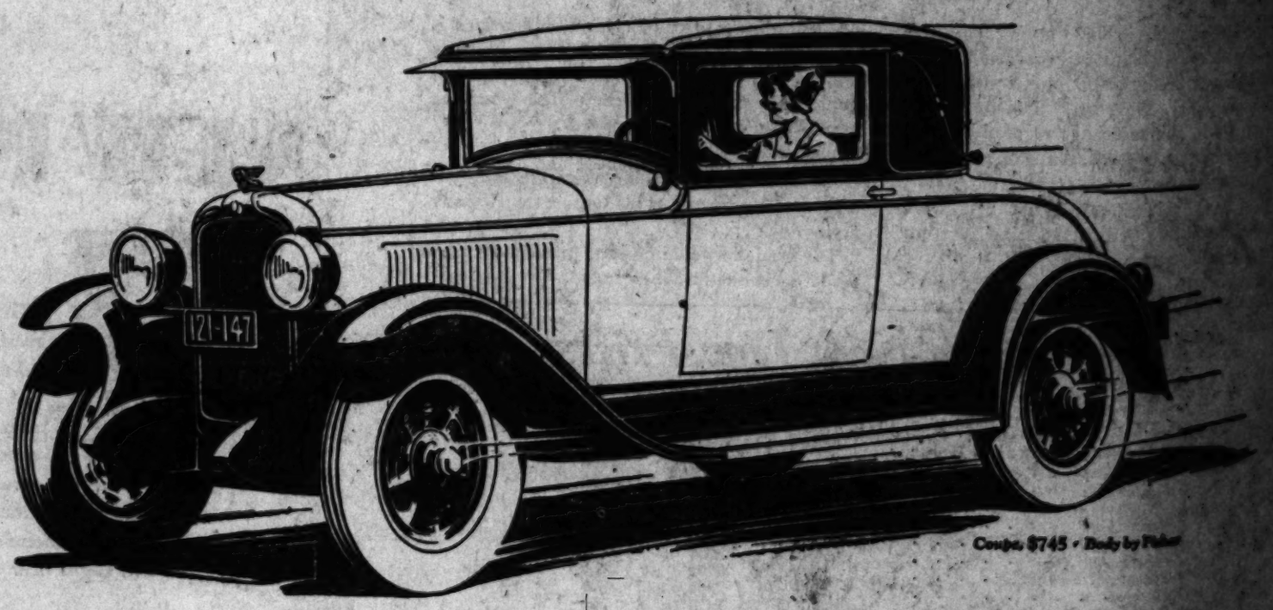


An outstanding example of Pontiac's many quality features is the coincidental lock pioneered by Oakland. One turn of the key locks both transmission and ignition.

In its basic design, today's Pontiac Six is the product of two great engineering staffs—General Motors' and Oakland's. Its ruggedness, dependability and stamina are the result of months and years of testing at the General Motors Proving Ground. Its modish appearance and luxurious comfort reflect the supremacies of bodies by Fisher. Its many mechanical advancements and its exceptional features of equipment and detail are made possible by the economies of General Motors' combined purchasing power. And it is built in America's most modern automobile plant—a vast daylight factory less than two years old and containing every advancement that modern manufacturing science can bring to the production of automobiles.

These are five great fundamental advantages enjoyed by no other builder of low-priced sixes. So why shouldn't today's Pontiac Six be everywhere regarded as the outstanding car of its field? Why shouldn't it offer definite superiorities in performance and appearance . . . definite assurance of greater owner satisfaction? Come in today and drive the car whose success continues to be the marvel of the automotive world. One ride will tell you all!

2-Door Sedan, $745; Sport Roadster, $745; Phaeton, $775; Cabriolet, $795; 4-Door Sedan, $825; Sport Landau Sedan, $875. Oakland All-American Six, $1045 to $1265. All prices at factory. Check Oakland-Pontiac delivered prices—they include freight and handling charges. General Motors Time Payment Plan available at minimum rate.



Coupe, $745 • Body by Fisher

Reeve Gartzmann, Inc.
Figueroa at 12th St. Telephone WEstmore 2431

ALHAMBRA—Bach & Coulter
ANAHEIM—H. L. Turton
BURBANK—Geo. E. Clayton
BEVERLY HILLS—Wm. C. Peplow
COMPTON—Moore Motor Co.
COVINA—J. L. Bogle
CULVER CITY—Walker & Standridge
DOWNEY—G. F. Cubbage
FULLERTON—James C. Mansfield
GLENDALE—Neuschaefer & Ricketts
HERMOSA—H. H. Feuch
HUNTINGTON PARK—D. A. Cannon
INGLEWOOD—Ted Eades
LONG BEACH—Central Garage, Inc.

HILL & TUTT, INC.
4601 S. Vermont Ave.
LEO CORYELL
6032 Hollywood Blvd.
GAYLE R. BLAKELEY
5021 Pasadena Ave.

BLISS & PADEN
4624 S. Broadway
T. W. NAYLOR
2424 W. Seventh St.

ROSE-BENTON CO.
1237 E. 9th St.
WALTER G. FINNEY CO.
4021 Whittier Blvd.
G. A. STONE
1041 S. Western

MONROVIA—[illegible]
NORTH HOLLY[illegible]
ONTARIO—[illegible]
OXNARD—[illegible]
PASADENA—[illegible]
POMONA—[illegible]
REDONDO—[illegible]
SAN PEDRO—[illegible]
SANTA ANA—[illegible]
SANTA MONICA—[illegible]
SOUTH PASADENA—[illegible]
VENTURA—[illegible]
WILMINGTON—[illegible]
WHITTIER—[illegible]

PONTIAC SIX
PRODUCT OF GENERAL MOTORS

New Dodge Senior Six Displayed Today



Distinctive in design is exhibited in the beautifully proportioned new Dodge senior sixes which are displayed locally today. At top is the sport sedan. Below (left) the graceful lines of the car are revealed in the three-quarters front view. The newly arranged instrument panel and the changed colors are reproduced below at right.

BRAKES ON NEW MODEL IMPROVED

Easily Applied Mechanical Type Appliance Praised by Makers

An engineering triumph equal in importance to many of its most important engine developments has been accomplished by the engineering division of the Cadillac Motor Car Company in producing its new system of brakes, in the opinion of Ernest W. Seaholm, Cadillac-La Salle chief engineer, expressed to J. E. Brown, Southern California manager for Don Lee, California distributor of Cadillac and La Salle motor cars.

"In the new Cadillac-La Salle braking system," Mr. Seaholm states, "the parking and service brakes are entirely independent in every detail of their construction. The service brakes are so easy to operate that the company has called them 'effortless.' The required brake pedal pressure is extremely light and the distance which the brake pedal must travel is short. The brakes are particularly long-lived and effective, are unaffected by weather conditions and retain all of their efficiency no matter how severe the usage, as in traveling mountainous countries.

"For many years the automobile industry has gone ahead improving engines. Today's high speeds and traffic congestion require brakes just as good as the engines."

"A similar situation," he continues, "arose years ago in regard to braking for railroad trains. It was discovered then that the speed of a train is governed not by the engine but by the efficiency of its brakes. The speed of powerful engines was useless until there were brakes with which to stop the train quickly.

"In the new Cadillac and La Salle cars, the new four-wheel braking systems are exactly the same in design. They differ only in size. They have been tested in thousands of miles of General Motors proving ground driving; and last spring in a trial trip from Detroit to California and return, they were given the severest possible use on every mountain grade.

"The new system can be described as duplex, mechanical, internal, 'effortless,' and of the shoe type.

"It is 'duplex because there are two entirely independent sets of brake shoes which are applied in the foot, or service brakes, and in the parking, or hand brake.

"Four pairs of massive, aluminum alloy shoes, one pair acting on each of the four wheels, are applied through the service brake pedal. Two additional shoes, one on each of the rear wheels and entirely independent of the service brakes, are applied through the hand lever for parking purposes or in an emergency. This gives double insurance of safe stopping at all times.

"The new braking system is called 'internal,' because the brakes are entirely inclosed and completely protected from water, mud and dust.

"In former braking systems, a large per cent of the pressure applied to the brake pedal was lost in friction. To overcome this, sixteen roller bearings, installed on all brake-operating shafts, have cut friction in half. Added to this, newly devised leverages are applied in the brake mechanism; and the two devices have made pedal pressure practically effortless."

First of New Models Delivered to Livery Head



The first of the new series Cadillacs delivered in Los Angeles was taken by C. C. Tanner, owner of the Tanner Motor Livery of Los Angeles. The car is a seven-passenger sedan.

Auto Augments Transportation of Sea Hawks

The crowds thrilled, and the thrills turned to chills—they shouted, then moaned! Dizzily sideslipping above them into turns, banks, dives, rolls, cavorting upside down, then madly chasing one another into a dazzling series of loops. Then, almost together, six wheels and three tail skids touched the ground in a nine-point landing, and the internationally famous "Three Sea Hawks," pride of the navy flyers, taxied gayly over to ride in their chosen "land ship," a new Century Rupmobile eight-cylinder sedan.

During their stay in Los Angeles for the national air races at Mines Field, Lieuts. Tomlinson, Davis and Storres had their pick of two motors of transportation, including three of the best planes the Naval Air Service could muster, and whatever they pleased for land travel.

A. R. Readall, manager of the Greer-Robbins Company, California Rupmobile distributor, expressed great pleasure when the flyers chose the new Century sedan for their land excursions, and received enthusiastic comments from the Sea Hawks on the performance of the latest series Rupmobile.

No comment on their aerial performances is needed for air-minded Angelenos, who followed their every move with eager interest and who hailed them as "making the show" during the nine-day exhibition closed last week. It was reported at the close of the meeting that because of orders calling Lieut. Tomlinson, leader of the trio, to the Atlantic seaboard, the local performance was to be their last together.

NEW DODGE SENIOR HERE

Style in motor-car design that reflects tomorrow's fashion is represented in the new senior six models announced by Dodge Brothers Corporation in six body types now on display in the salesroom of Thompson-De Jarnette Company, local dealer. Body lines and interior appointments have been harmonized in a new style creation.

Exceptional riding comfort made possible by the fact that springs extend nearly 80 per cent of the car's wheel base, longer and roomier bodies together with ruggedness and dependability, which have gained Dodge Brothers products a world-wide reputation, are featured in the car.

Driven by a six-cylinder "L" head motor, exhaustive tests have proven the new car to have lightning acceleration to high speeds, and capable of economically sustaining those speeds for hours with the minimum of vibration and driving effort. New standards of performance are claimed in its operation. Controlling this speed and power are Lockheed hydraulic internal expanding four-wheel brakes, operated by the lightest touch of the foot pedal. The hand brake operates on the propeller shaft, and the lever is located to the left of the driver.

CHROMIUM PLATING USED

Exterior hardware of the new senior, including radiator shell, head lamps, bumpers, hub caps, door handles, cowl lamps and molding and spare-tire brackets are chrome plated, attractively setting off the body lacquers and color combinations in which the car is available. The rakish body, representing new achievements in design, affords maximum vision and comfort for every passenger. Insulation of rubber and felt eliminate all vibration between the body sills and frame. Doors are of the wide rugged type with heavy hinges and buffers to provide quiet closing and positive lock.

Four Lovejoy hydraulic shock absorbers control the spring action, and balloon tires (21x5) properly complete the senior's roadability. Wooden wheels are used on the standard models with six wire wheels on the sport models and the landau sedan. The two spare wire wheels are carried in welled front fenders. The six body types are landau sedan, sedan, sport sedan, Victoria brougham, coupe and sport coupe.

Interior appointments of the new senior represent luxury and quality found in only the high-priced cars. The door handles of individual pattern, dome lights and ash trays are in butler silver finish, lending unusual richness and beauty. Upholstery of all models is in broadcloth or mohair over deeply padded form-fitting seats, tilted at the proper angles for riding comfort. Doors open wide, to permit easy entrance and exit. Trunk racks are provided in the rear of sport models and landau sedan. Heavy front and rear bumpers are standard equipment on all types.

INSTRUMENTS GROUPED

Grouped under a frosted silver finished panel, are the speedometer, engine temperature indicator, fuel gauge, ammeter and oil gauge. Carburetor adjuster and manifold heat control are at the driver's right, and ignition switch with theft lock is in the left panel. The windshield is the one-piece type. Automatic wiper, rear view mirror and cowl ventilator are provided. A cigar lighter is in the steering post bracket. Light-control levers and spark and gasoline throttles are mounted on top of the steering wheel by the horn button. Automatic thermostatically controlled radiator shutters afford the greatest year-around engine economy and efficiency. Head lamps are of Tiltray type.

The engine crankshaft is completely machined, dynamically and statically balanced and is supported by seven bearings having a total area of 28.26 square inches. Lubrication is high-pressure force feed through oil passages drilled in the block to the main bearings, and drilled through the crankshaft to the connecting rod bearings. Camshaft bearings are lubricated by drilled ducts, and a special passage discharges oil into the generator drive sprocket bearing under pressure and through the sprocket to the inside surface of the timing chain. A large capacity oil pump is of the gear type.

STANDARD GEAR SHIFT

Chrome vanadium steel, heat treated and hardened, the most durable material possible to obtain, is used in transmission gears, rear-axle gears, steering knuckles and arms and all spring leaves. Transmission is standard shift, selective sliding gear type, three speeds forward and one reverse.

The rear axle is spiral bevel gear type with four bevel gear differentials. Steering is of the worm and sector type, affording the greatest driving ease. Ball and socket type ends on both tie rod and drag link permit automatic adjustment for wear.

Increase Made in Tire Sales

The General Tire and Rubber Company announced a sales increase of 16 per cent for the first nine months of the fiscal year ending September 1, over the same period last year, according to A. H. Rude, head of A. H. Rude & Co., General tire distributors here.

"The General Tire and Rubber Company enjoyed the most successful year in its history," Rude says. "All departments are operating at full capacity. Business now on the books for the next three months is sufficient, even if no further orders were to come in, to show an increase for the final quarter over the final three months a year ago.

William O'Neil, president of the General Tire and Rubber Company, announced that more tires were manufactured, more sales made, and greater cash receipts registered than last year, when the company made the greatest percentage of gains in the rubber industry.

"O'Neil stated that the increase for the entire year 1928 over 1927 will be limited only by the ability of the production department to keep step wit hthe demand.

"The introduction of the new dual balloon has acted as a stimulant to sales. Interests in the new perfected balloon tire rivals that displayed when the first balloons were put on the market several years ago."

EMERGENCY SERVICE USED

Emergency road service was sent to 3517 members stalled on the highways during August by the Automobile Club of Southern California road service department, and 1545 of these cars were started by the mechanics on the road.

Women Find Driving Easier in Rush Hours

Specialized BRAKE Service Insures SAFER Driving

Bring all your Brake Troubles to these specialists. They are equipped with the latest mechanical devices and employ fully trained workmen to give you SAFE, ECONOMICAL, all QUICK Brake Service.

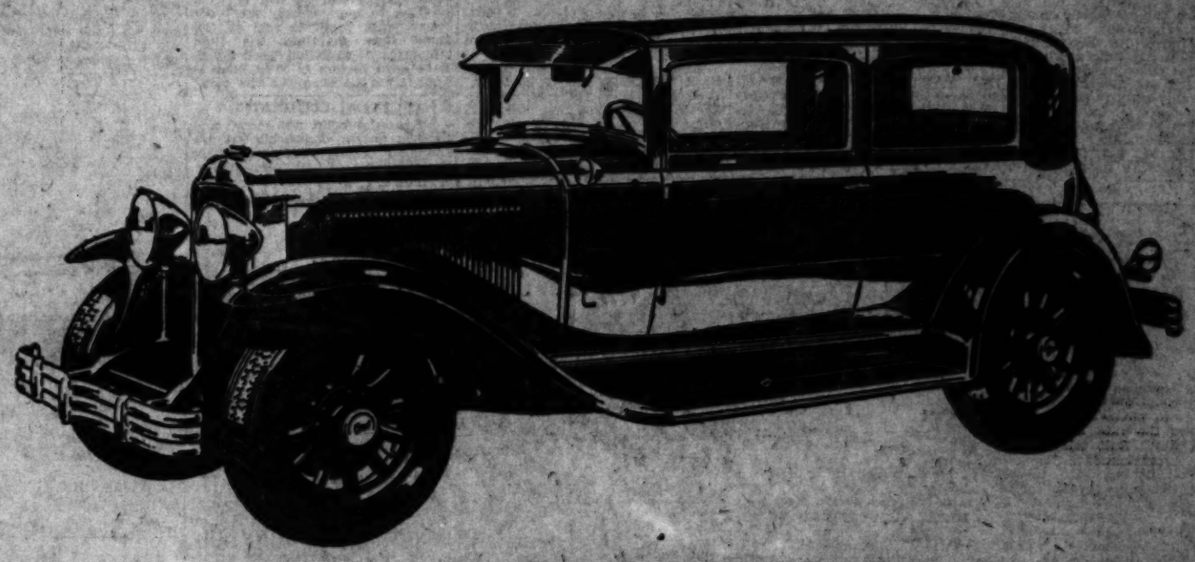
Be on the Safe Side
Have Your Brakes Tested Regularly

Consult a Brake Specialist

BRAKE SERVICE CO.
1211 W. 9th St. Tel. WA. 4092.
TRUE DRUM BRAKE SHOP
822 S. Olive St. Tel. VA. 8014.
WALKER'S BRAKE SERVICE
1201 W. Pico St. Tel. WE. 9191.
A-C BRAKE SHOP
920 W. Washington St. Tel. WE. 8048.
SCOGGINS SAFETY BRAKE SERVICE
844 S. San Pedro St. Tel. MI. 2838.

Association of Automotive BRAKE SPECIALISTS

WHEN BETTER AUTOMOBILES ARE BUILT . . . BUICK WILL BUILD THEM



Don't just have a "Demonstration"

Prove it *yourself* . . like this!

Take the wheel . . drive in traffic . . and out-accelerate them all!

Not only in beauty—not only in power—not only in smoothness—but in winged getaway as well—this thrilling new Silver Anniversary Buick stands head and shoulders above the finest automobiles of the day!

If you're looking for hair-trigger acceleration—if you're eager to meet the new leader in brisk, lively, dashing performance—if you want to experience the biggest thrill in motoring—*come take* the wheel!

Don't just have a "demonstration". Get right into the car and get the facts about Silver Anniversary Buick performance!

Increased bore and stroke—greater piston displacement—new constant pressure gas pump—new high-speed carburetor—and other advancements in Buick's world-famous Valve-in-Head engine—all combine to impart swiftest acceleration in any gear.

Don't be satisfied with a word-picture of Silver Anniversary Buick performance. Make your own test. Prove to yourself that this new Buick is the most spirited thing on wheels!

Come In

—arrange to take the wheel of this great new car—We want all prospective purchasers to make this test.

Buick VALVE-IN-HEAD MOTOR CARS

THE SILVER ANNIVERSARY BUICK
WITH MASTERPIECE BODIES BY FISHER

HOWARD AUTOMOBILE COMPANY . . . OF LOS ANGELES . . .
23rd year — 1367 south Figueroa street — 23rd year

BRANCHES: Huntington Park, 5701-11 Pacific Blvd.; Inglewood, 636 S. Market St.; Highland Park, 5015 Pasadena Ave.

LETTER HAS PRAISE FOR NEW AUTO

Trip to Taft Made by Car Owner Reveals High Fuel Mileage

The following is a copy of a letter received last week by Mr. Seaton, a salesman connected with the W. P. Herbert Company, local Chandler representatives, which shows what the owners of the new Chandlers think of their investment.

Mr. Seaton,
Care of W. P. Herbert Company,
Los Angeles, Cal.

Dear Mr. Seaton:

Realizing that your best information in regard to new models comes from owner drivers I want to give you this Road Log of my first 500 miles.

As you know, I took delivery of my Chandler "68" sedan on September 1. On the following Monday night I left for Taft, Cal., over the Ridge Route and had only driven forty-eight miles up to that time. Made the trip entirely at night and kept within twenty to twenty-five miles per hour for the entire distance.

Filled the gas tank at San Fernando to running over and when I reached Taft I had gone 194 miles. Placed the car in a garage and let it run for about five hours, then drove it till it showed 154 miles for the trip. Filled the tank with seven gallons which showed a mileage of more than twenty miles to the gallon, in addition to the time it ran while in the garage.

On the return trip I again filled the tank to running over and when I reached San Fernando the speedometer again showed 194 miles and it took just seven gallons to fill it.

The return trip was made during the middle of the day with the thermometer over 100 deg. when I left Taft. This trip mileage showed nineteen plus miles per gallon, and the return trip was made at a speed of about twenty-eight to thirty miles per hour.

In addition to this, what I consider remarkable mileage for a new car I want to say that I am more than delighted with its wonderful power. It does not seem to recognize hills at all. I drove up a hill in Santa Monica, in high gear, that some big cars, that sell for twice as much will not climb. The hill is at the foot of Ocean avenue where the road runs down to the beaches. Try it some time, it is a stiff pull.

And perhaps the source of my greatest satisfaction is the wonderful comfort in driving, the freedom from road shock. You know I had a pretty good car that I traded to you but the roads that I travel over daily to and from my work seem to have acquired a new smoothness.

Wishing you the best of success and hoping to be able to say a good word for you and the Chandler where it will count, I am,

Yours truly,
[Signed]
GEORGE E. NEWLAND.

According to officials of the W. P. Herbert Company, such letters as the above have been coming in more frequently since the new Chandler was announced than at any other time in Chandler's history.

HUNTING, FISHING IN NORTH BEING CHECKED

Hunting, fishing and outing possibilities in the northern part of the State are being checked at the present time by Ceph B. Salisbury, manager of the Automobile Club of Southern California outing bureau, and his assistant, C. B. Harrison, who will gather outing information in all sections so that outing maps may be corrected.

LAW-ENFORCING AIM MAY CHANGE

Remodeling the law-enforcement policy so that those who cause motoring accidents will be arrested more than those guilty of so-called speeding has been the subject of many conferences during the past month, of Los Angeles city and county police departments, police judges, city prosecutor and other authorities with officials of the legal and public-safety departments of the Automobile Club of Southern California.

Landau Brougham New Local Arrival



Miss Grace Bowden with new Jordan air-line eight landau brougham, just received here.

FACTORY EXPANSION PLANNED

"Manufacturing facilities in the four great Wisconsin plants of the Nash Motors Company will be increased by $2,000,000 in new buildings and equipment as a result of the overwhelming public demand for the new '400' series cars," says Robert S. Breyer, president and general manager of the Nash-Breyer Motor Company, Nash distributors.

This extensive expansion program, which will be pushed as rapidly as possible through the fall and winter, is designed not only to increase quality motor-car production in the various Nash plants, but also to more nearly balance output in the four manufacturing divisions, according to company officials. The improvements are equally divided between the special six and Seaman Body Corporation plants in Milwaukee, the standard six plant in Racine, and the advanced six plant in Kenosha.

"Since the introduction of the Nash '400' series models in June," C. H. Bliss, sales manager, said today in commenting on company plans, "all four manufacturing divisions have been operating at capacity in an endeavor to meet the flood of new-car orders which has far exceeded all expectations. Night shifts have been employed, and the maximum production has been achieved from the famous Nash production lines, which were augmented last spring by an investment of approximately $2,500,000 in new machinery, jigs and dies. This careful speeding up has increased Nash production by nearly 30 per cent and has set new high records week by week for Nash shipments, but it has still fallen far short of meeting the '400' demand in the United States and abroad.

"August was the biggest production month in the annals of the Nash Motors Company, and September, although affording less working time, is expected to equal the August daily record.

"With the completion of this expansion program, we will be in a position to more clearly meet our heavy sales demands and at the same time maintain the high standards of precision work which have been factors of vital importance in the success of the new cars."

RUSTING ELIMINATED

All exterior bolts, nut screws and washers on the Oldsmobile six are cadmium plated, which eliminates the possibility of rust formation.

New Body Type Available on Eight Chassis

Strikingly new in design and finish, a new series Jordan Air Line eight landau brougham has just been introduced here, announces Harry A. Lord, president of the Lord Motor Car Company, Southern California distributor.

This body by Murray, he stated, is produced for those independent people who like to do their own driving. It has a capacity of five passengers to ride in real comfort.

"The landau brougham has large individual tufted seats in front and a single wide seat in the rear that will accommodate three persons," said Mr. Lord. "One sinks into these deep seats at a comfortable angle and there is no need to brace yourself against sliding forward or sideways. The front seats are of the chair type, but are unusually wide, deep and comfortable.

"The first of the type received has an exterior finish of slate gray on the lower body and a darker gray on the upper structure, with slate gray window reveals. The roof and rear quarter are of black leather, while the wide, new-type fenders are also done in black. The body gray is set off with narrow orange striping and the wire wheels are finished in orange. Spare wheels are carried in front fender wells and have black covers on the tires. The combination of colors is very handsome and appealing.

"The interior is lined with gray broadcloth, floats and back rests are covered with broadcloth of the same body color, but it bears a neat dark figure. The interior trim and instrument board are done in gray and the hardware is of silver finish. Pretty gray leather vanity and smoking sets are found in the rear compartment and there are arm rests at either side of the rear seat.

"This landau brougham is powered with the improved new series Air Line eight engine, developing eighty-five brake horse power.

Month Mark Set by August Car Shipments

A statement by Lawrence P. Fisher, president of Cadillac Motor Car Company, says:

"Combined shipments of Cadillacs and LaSalles for the month of August totaled 5142 cars. This is 616 units higher than our biggest previous month and establishes a new record for all time in the high-price field for the automobile industry. Current shipments are equally divided between Cadillacs and LaSalles.

"With the introduction of the new cars we embarked upon our heaviest production schedule, averaging 5200 cars a month with all plants running at full capacity. Retail sales are heavier than at any previous time following the introduction of a new car.

"Country-wide demand has required further upward revision of September and October schedules. Revolutionary safety features, including security-plate glass, new shoe-type brakes, new syncro-mesh transmission and other exclusive features have been accorded enthusiastic reception. This record business in fine cars coming from all sections clearly indicates the sound prosperity of the country generally," he informed J. E. Brown, Southern California manager for Don Lee, California distributor of Cadillac and LaSalle motor cars.

ACCIDENTS HEAVY, CLUB REPORT SHOWS

August was "badly wrecked" month for the insurance-claims department of the Automobile Club of Southern California. A large number of collision claims were settled on a 'total loss basis rather than by repairing cars. The garage at headquarters of the big motoring organization contained a long row of wrecked cars during the entire month. A total of 8811 claims were handled by the club during August, about 3 per cent more than were filed in July.

Highway Information

[The following highway information was issued by the Touring Bureau of the Automobile Club of Southern California under date of September 15. Anyone desiring additional information may obtain it by communicating with the club.]

OWENS VALLEY, Lone Pine, Winnedumah, Convict Lake, Bodie, Mono Craters—names such as these bring forth visions of the storied past of early California history. Between the serrated eastern peaks of the high Sierras and the rugged, desolate western slopes of the range formed by the Coso Mountains, the Inyo Mountains and the White Mountains, lies this Owens Valley country, the scene of Indian legends and the romantic history of the gold camps. Not only is this land famed in the past for its historical associations, but also in the present for the Alpine grandeur of its scenery.

Motorists driving to Owens Valley will traverse pavement via Mint Canyon, thence through the Joshua forests of the Mojave Desert to the town of Mojave.

Graded natural gravel road and gravel rather corrugated and chunky in places for light cars is then used through the multicolored and variegated formations of Red Rock Canyon and past Little Lake to Olancha. Far upon the banks of the Sierras the sinuous course of the Los Angeles Aqueduct may be readily discerned. Rather rough gravel next extends past the old bed of Owens Lake with its many soda works to Lone Pine.

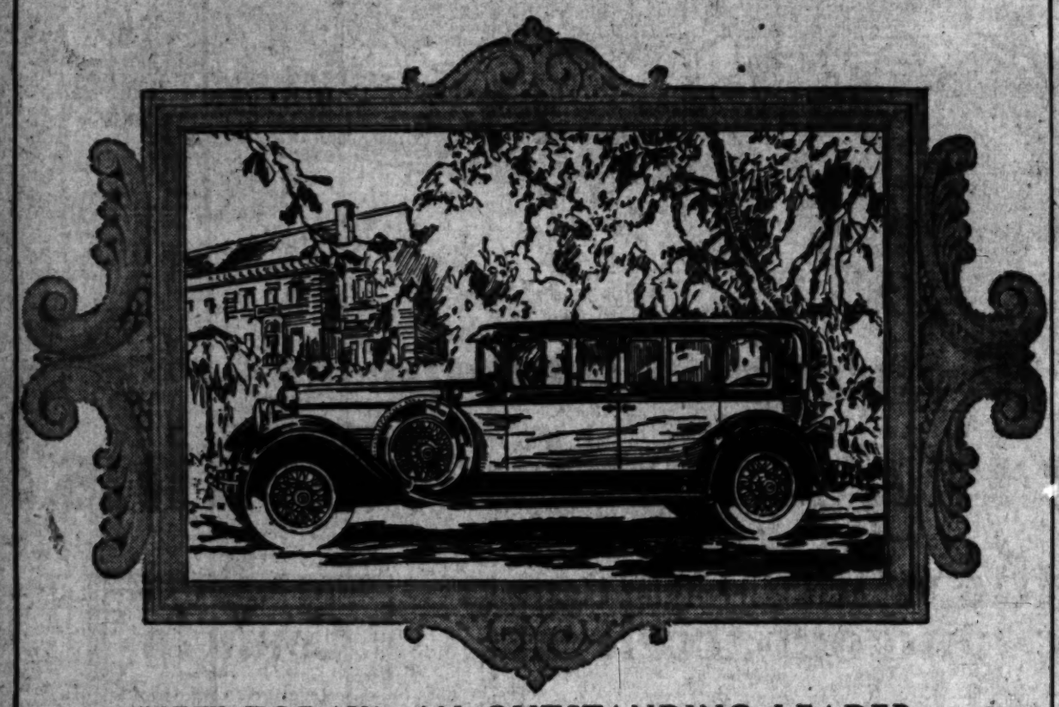
From Lone Pine the highway, which is chiefly good oiled gravel, gradually ascends to Hickey, elevation 4147 feet, thence over easy grades to the summit of Sherwin Hill, elevation 6630 feet.

The road is of [illegible] gravel, [illegible] over Deadman's Pass and the Mono Craters to [illegible] Near here the new Free road takes off to the valley [illegible] Bodie. Beyond [illegible] the road [illegible] with the valley [illegible]

MANY GRADE-CROSSING FATALITIES [illegible]

All grade-crossing [illegible] the result of the [illegible] dicted in figures issued [illegible] Automobile Club of Southern California. According to a study of last year's crossing accidents, 333 persons were killed as a result of motorists driving into the side of moving trains. Many of these [illegible] from attempts of drivers to [illegible] trains to a crossing or entering a grade crossing at a rate of speed which [illegible] the car [illegible] stopped in time [illegible] cut the motor [illegible]

It would appear from reports that safe driving [illegible] most 100 per cent of the [illegible] crossings, [illegible] and most the person behind the wheel of a motor vehicle.



NEW TODAY! AN OUTSTANDING LEADERSHIP IN MOTOR-CAR ADVANCEMENT IS REAFFIRMED BY A BRILLIANT NEW STUTZ SERIES, NOW READY FOR YOUR INSPECTION

You will want to see the new flexible front seat, heretofore used only in Weymann custom-built bodies, the most comfortable motor seat ever built, and easily adjustable.

You will want to see how the front seat folds backward, converting interior of car into a commodious resting place.

You will want to see how the outward appearance of the car has been improved with novel head and tail lights, smart bumpers, folding trunk rack, new running-board moulding, etc.

You will want to see the luxurious interior trim, richly harmonized with onyx embellishments.

You will want to see the disappearing arm rests, the adjustable steering wheel, the safety glass windows, the bumper running boards.

You will want to see the new spring suspension which gives the car greater riding comfort.

You will want to see the larger valve system which gives the powerful engine still more power, the responsive thermostat, the rugged water pump, the new muffler by-pass, all motor refinements.

But most of all you will want to see how Stutz obtains its lowest center of gravity, thereby giving superlative comfort, beauty, safety.

THE LOW-WEIGHTED STUTZ

MARSHALL & CLAMPETT

1600 South Figueroa
WEstmore 5455

Southern California Distributor
Open Evenings and Sundays

Pasadena Branch
134 West Colorado
Colorado 6134



LUXURIOUS FAST TRAVEL

THREE IMPORTANT TRIUMPHS scored by the AIR-COOLED MOTOR

HERE, in three road triumphs, is conclusive and emphatic proof of the supremacy of air-cooling and the new Airman Limited.

The Airman Limited is far ahead in supplying the motorists demand in a quality car. Power, speed, stamina and comfort are proved best on the open road. Under actual driving conditions Franklin demonstrably backs up its claims.

Franklin established an amazing new record by speedling from Los Angeles to New York and return in 6½ days—6692 miles, 1000 miles a day!

A Franklin Special, built upon the same advanced principles as the standard Airman Limited, climbed to the summit of Pike's Peak—12.4 miles—in the annual Labor Day Classic in 19 minutes, 23⅘ seconds. Here Franklin scored an individual triumph—the only car with no special extra provisions for cooling the engine.

An Airman Limited finished up Lookout Mountain, which is 46% steeper than Pike's Peak in near record time. Each triumph was a gruelling road test!

Advanced in appearance and design

To the performance which makes the Airman Limited the master of the road, Franklin has added beautiful, modern exterior appearance and [illegible] luxurious interiors. Leadership in performance and style has been the reason for the immediate and large success of the Airman Limited. If you have not experienced the thrill of an Airman Limited drive, do so today. We will gladly furnish the car.

FRANKLIN
AIRMAN LIMITED

POMONA—Fred Trickey
SAN BERNARDINO—J. H. Pyle
SAN DIEGO—Franklin Motors, Inc.
RIVERSIDE—Brainard & Cundiff
WHITTIER—C. Jepson
REDLANDS—Brainard & Cundiff
SANTA ANA—Franklin Motors, Inc.

FRANKLIN MOTORS, Inc.
RALPH HAMLIN, President

LOS ANGELES
1038-44 South Flower St.
WEstmore 9121

HOLLYWOOD
5768 Hollywood Blvd.
HOllywood 3901

GLENDALE—[illegible] Inc.
LOS ANGELES—[illegible]
OCEAN PARK—[illegible]
PASADENA—[illegible] Inc.
LONG BEACH—[illegible]
SANTA [illegible]

DODGE BROTHERS

Announce the

NEW SENIOR SIX

Bigger - Finer - Faster

Dodge Brothers announce the smartest, the fastest, the roomiest and in every respect the finest motor car they have ever built—the New Senior Six.

A car with lines, contours and color effects that reflect the smartest current achievements in fashionable bodycraft.

A large car, with deep wide luxuriously upholstered seats, beautifully appointed interiors and complete fine car equipment.

A car of rugged, enduring strength—the kind of dependability, long life and mechanical integrity you expect and scrupulously receive from those who build Dodge Brothers Motor Cars.

A car possessing every feature and detail of advanced equipment that engineering genius and uncompromising engineering standards can provide.

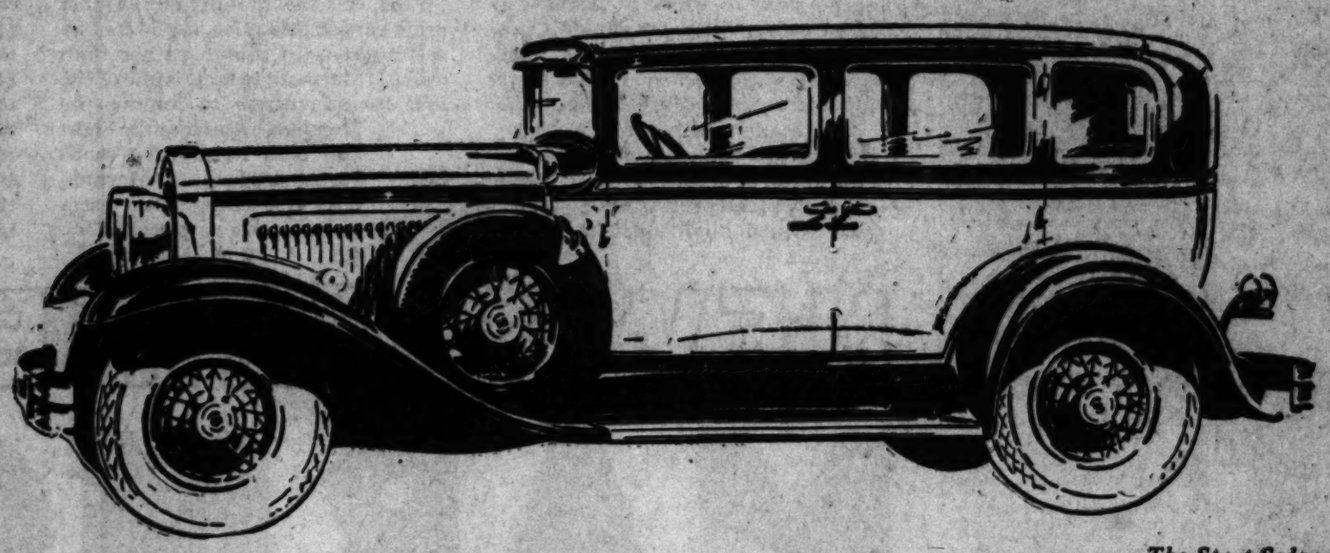
Above all, a new and larger car—an extraordinary expression of performance, style, luxury, ease of handling and honest value.

On display for the first time today.

* * *

Available in six distinguished body types—The Sport Sedan, (illustrated), $1795—The Sport Coupe with Rumble Seat, $1795—The Landau Sedan, $1845—These prices include six wire wheels and six tires . . . The Victoria Brougham, $1575—The Sedan, $1675—The Coupe with Rumble Seat, $1675 . . . All prices f. o. b. Detroit—front and rear bumpers included

Dodge Brothers new Victory Six $995 to $1295, and Dodge Brothers Standard Six $875 to $970, also on display



The Sport Sedan

THOMPSON-DeJARNETTE CO.

1540 South Figueroa St.

Truck Division, 707 East 7th St.

Mark Hanna	R. C. Andrus	M. Robert Atherton	Warren Penn
1748 Cahuenga Ave.	3320 Whittier Blvd.	4927 S. Vermont Ave.	5001 Pasadena Ave.

ALHAMBRA—Tater Motor Company
BEVERLY HILLS—Chester R. Pioneer
BISHOP—Hazard Garage
BURBANK—R. E. Corrigan
COMPTON—Fred Howard, Inc.
COVINA—Heth Brothers
CULVER CITY—E. W. Perry
EL MONTE—Henry W. Caldwell
GARDENA—C. Fred Kerr
GLENDALE—R. E. Corrigan
HUNTINGTON PARK—John A. Wood
INGLEWOOD—C. R. Martin
LANCASTER—Chester F. Smith
LONG BEACH—Fred M. Cox
MONROVIA—Crawford & Foster
NORTH HOLLYWOOD—John B. Ilio
ONTARIO—McGready Brothers
PASADENA—James H. Kindel
POMONA—Harry E. Sarver
REDONDO—Walter G. Linch
SAN FERNANDO—Roundtree-Maust, Inc.
SAN PEDRO—George E. Clark
SANTA MONICA—Albertson & Curry
TORRANCE—Allen H. Paull
VAN NUYS—William A. Frix
WHITTIER—J. W. Cox Motor Sales

ROAD NUMBERS REPLACE SIGNS

Uniform Numerical Naming Stops Confusion

Transcontinental Routes Easy to Follow Now

Government Highway Marker Spots Main Roads

BY WILLIAM ULLMAN

The passing of the named highway is more and more noticeable as one tours about the country. In its place have come the numerical systems both State and national, which make it possible to follow not only the main roads, but all highways which are of any importance in the vast network which stretches throughout the nation.

Where formerly one followed the Washington Highway in one direction and then met another road also bearing a name, today one may chart his touring according to numbers which cover a far greater field than the old naming system.

Of outstanding importance in the matter of highway designation is the United States system of highways which brought into existence a scheme of giving numerical identification to 80,000 miles of highways connecting every section of the country lying between the Atlantic and Pacific oceans and the Canadian and Mexican borders.

TRAVELING EASIER

This nation-wide system, which was the result of recommendations by road officials of all the States and was approved by the American Association of State Highway officials, has brought an orderly arrangement out of what was a virtual state of confusion. With its guidance, the citizen of New York State may travel to the Pacific Coast with as much ease as he would travel from Albany to Rochester. No conflicting signs, no names to look for in a hodgepodge of road signs. The motorist need seek only the uniform United States shield on a uniform standard beside the roadside and follow its implicit directions.

What was the situation before the United States system came into begin? Almost an ymotorist can supply the answer and it will be that touring was a test for the eyesight rather than an enjoyable cross-country jaunt unhampered by constant conflict of road signs. Among the mass of road markers one had to find the name of the highway which he was to follow and continue the journey only after an annoying pause.

CONFUSION GOES

The situation has changed completely in those States which have erected the United States numbers along their highways. The named highway sign is rapidly disappearing and leaving behind it only the numbers by which the motorist may infallibly guide his travels. There is no longer any need to stop and peer closely at a group of road markers. The numbers are legible before one reaches them and even at night are clearly illumined by the rays of a car's headlights soon enough to obviate the necessity for even slowing, much less stopping.

Even at a crossroads there is no longer any confusion where the United States system holds sway. Instead of getting out of one's car to determine if a turn must be made, one now needs only to look for the number. If the letter R appears below it, the turn is to the right; if the letter L is appended, a left turn must be made. If no letter appears below the sign, one may drive straight ahead across the intersecting roadways with no fear of taking the wrong direction.

HELPFUL AT NIGHT

Motorists who follow the United States numbers find them particularly helpful at night. Formerly it was necessary to stop either in such a way that the car's headlights illuminated the road sign or one had to take out a flashlight and take the time to read its legend.

The experience of one motorist illustrates the helpfulness of the nation-wide numbered system. He was driving through the East over roads which were totally unfamiliar. As nightfall came he stopped to make certain of his directions. He asked if he was on the right road and, expecting to be told to continue on to a certain town, he was surprised when his informer gave him the number of one of the United States highways and told him to follow it through to his destination some sixty miles away.

The traveler was agreeably relieved of anxiety concerning his course, but his satisfaction was even greater as he followed the numbered highway through a blinding storm over roads which he was traveling for the first time. There was no need to get out of the car. The number was there about every two miles and when a turn had to be made the guiding letter appeared beneath it. This motorist returned from his trip thoroughly "sold" on the United States system.

EVEN PLANNING EASIER

The numerical system is markedly helpful in planning a tour. Instead of making a list of towns through which he must pass, the motorist need only select the road numbers and he has a connected route which may be followed with the utmost ease. Responsible map publishers are issuing maps marked with the United States system. Motor clubs also have placed these designations on their maps, and with one of these the tourist readily can find the various routes in his proposed itinerary and plan his trip in simple numerical terms rather than in a confused assembly of highway names or colored bands or symbols.

The greatest factor in the confusion of the old named system was the constant overlapping of highway designations. On some stretches of road as many as six or seven different highways were indicated so that it was up to the tourist to find the desired one and attempt to follow it.

Uniformity is the keynote of the new system which has been built around a well-planned grid of through roads running north and south combined with others following east-and-west directions. To the main transcontinental routes have been given numbers ranging in multiples of ten. The routes east and west have been given numbers from 10 to 90, while the north-and-south routes bear the odd numbers 1, 21, 31, etc.

PROGRESS RAPID

There are a certain number of interpolated routes carrying such numbers as 2, 4, 6, 22, which come in between the larger trunk lines according to their economic values to the localities through which they pass.

A further feature of the numerical system are the many connections and crossover routes introduced to connect centers of population with less important or more remote points. These are designated to make their relation to the trunk road readily apparent. Thus No. 11 is the main route extending from Rouses Point, N. Y., by way of Syracuse and the Shenandoah Valley to New Orleans. No. 311 supplies the crossover from Roanoke, Va., to Route No. 1 at Aberdeen, N. C.

Marking of the United States system is making rapid progress. At the end of last year nearly half the States had erected the United States shield and the standard road markers which indicate various obstacles or hazards such as stops, schools, railroads, and the like. During 1928, many more States have undertaken the task of erecting the signs so that within another year virtually all the States will have their main highways marked according to the national system.

LANSING CAR FACTORY TO OPEN NEXT MONTH

By the latter part of October the new factory of the Durant Motor Corporation in Lansing, Mich., will be turning out cars, according to Norman De Vaux, general manager of the Durant Motor Company in California.

Construction work is nearly completed, with the exception of the power plant. The $750,000 factory will be available as soon as the powerhouse is finished.

W. C. Durant, is expected to return from Europe in time to attend the opening ceremonies at the Lansing plant.

Top Down, but the Wind Never Bothers



Miss Rose Friedman enjoys riding in this Auburn 115 phaeton-sedan with the top down because the raised glass windows act as wind shields.

Phaeton-Sedan Popular for Dual Body Type

There are many people who love smartness in an automobile but who likewise want the car to be comfortable. Women, especially, like to ride in open cars yet they know what fall breezes do to the complexion when mixed with sunshine, states O. R. Fuller, president of the White Auto Company, distributor of the Auburn line in Southern California.

That is one reason why the Auburn phaeton-sedan has proved to be so popular, he said. It is a convertible car and the only one of its type in stock production is found on the Auburn chassis, it was stated.

"During the fall months and early winter when the sun is not so strong, many love to drive with the top down," said Mr. Fuller. "The cool breeze is not always comfortable in an open car but the Auburn phaeton-sedan is so constructed that occupants are given protection against the wind.

"In this car the top can be folded down and encased in a boot, just like that of the conventional touring car. However, the phaeton-sedan has glass windows that drop down into the doors when not in use. These windows can be raised when the top is down, and they form windshields for the passengers. They are bound with heavy nickel strips making them very strong. With the top and windows up this car becomes a comfortable enclosed model.

"You will find many of them on the road just now with the top down and windows up for many owners love the sunshine but do not care so much for the wind. This model has extremely smart lines and beautiful finish, both of which appeal to smart people.

"The Auburn has amazing speed, comfort and real safety—features demanded by those who own sport type cars. The phaeton-sedan has the advantage of being both a sport type and sedan combined."

Fender Repair Business Good

When some motorists dent a baked enamel fender, they little realize that it is not always necessary to throw it away and get a new one, according to Bob Carter of the Carter Auto Works.

Fenders are not very costly, as a rule, but they are the most exposed part of an automobile and most likely to be damaged. For this reason Carter has built up a fine business in his paint department and body works by straightening fenders and re-enameling them.

Special tools make it possible to pound out or roll out a fender so that the damage can rarely be detected. Since most automobile fenders are finished in baked-on enamel, it is after they are straightened that the electrical baking ovens of the Carter Auto Works come into play.

The fender first receives a coat of enamel by dipping it in a huge vat. It is then sent through the electrical oven where it is baked at an even temperature of the exact number of degrees and for the exact number of minutes necessary to produce a perfect job.

After the first baking, the fender is given two, three or more coats and bakings until it comes out a perfect match for the original factory job.

Orders Gaining for New Truck

Orders have been pouring into the Pierce-Arrow factory ever since the new Model H-B heavy duty truck was announced some time ago. It is being put into production as rapidly as possible, according to information received here by William E. Bush, Inc., distributor.

The new model heavy duty vehicle, under the Pierce-Arrow plan of rating, has a 20,000-pound vehicle gross weight which allows it to carry a load of approximately five tons and still comply with the State highway laws, it is stated.

"One of the notable features of the Model H-B is its multi-speed transmission," explained Mr. Bush. "It has seven speeds ahead and two in reverse which solves the major problems of truck operators, namely, hauling maximum loads over difficult roads and speed and economical operation while running on more favorable highways.

"This truck is powered with a four-cylinder dual-valve engine that develops forty-eight horsepower. It has force feed lubrication, an automatically regulated carburetor and an oil purifier. Other features of the truck which are outstanding are its husky frame, full floating worm-drive rear axle, automatic gasoline pump, two separate brake systems, and cast-steel wheels."

ORANGE COUNTY GETS BIDS ON PAVEMENT

Bids will be received on Tuesday by the County Board of Supervisors of Orange county for the widening and repaving of Santiago Boulevard from Chapman avenue to Station No. 96, plus 86, a distance of about two miles in the Fourth Road district.

The plans for this project call for the salvage of the present street of cement concrete and resurfacing with an asphaltic material. The widening is to be of the same type of pavement as the resurface.

Name Obvious Choice for Car

That the selection of the name "Airman" for the new series Franklin air-cooled automobiles was merely conforming to the obvious is the assertion of H. H. Franklin, president of the Franklin Automobile Company.

This statement was made in a letter received here by Ralph Hamlin, president of Franklin Motors, Inc., distributor of the Franklin Airman six line.

"For a quarter of a century Franklin led in the adaptation of the air-cooling principle to automobile engines," stated Mr. Franklin. "We know it to be satisfactory in every way. When Byrd, Acosta, Lindbergh, Chamberlin, Goebel and a host of other airmen made history-making flights behind air-cooled power plants we naturally were pleased, for we had pioneered the air-cooling principle that made their flights successful. But this was not enough to justify the name of Airman for the new cars.

"Many airmen had owned and enthusiastically indorsed Franklin cars, and Lindbergh had chosen the Franklin for his personal car, but this was not enough, in our opinion, to justify tying up our car with aviation.

"We had been impressed for years with the riding comfort of an airplane—its graceful lines and its reliability, of course, on motive power. To us the American airman is the epitome of dash and daring, gracefulness and courage, loving life with a zip to it. When he opens the throttle in starting a journey it remains wide open.

"Therefore, when we found the new car could be driven at a mile-a-minute speed hour after hour without slowing down for bumps and without fatigue to the driver—when we found that riding the rough roads was like riding the gentle swells in the upper air in an airplane and when we found the car had all the dash and grace of the typical airman, the name Airman seemed to be the only one properly describing the car."

Moriarty Sent East to Sales Post at Plant

George H. Moriarty, who for more than a year has been stationed in Los Angeles, has been appointed assistant general sales manager for the Locomobile Company of America, Inc. He has just departed for Bridgeport, Ct., to assume his new duties.

Mr. Moriarty has been with Locomobile for some years. For more than a year he had charge of the company's business here and spent some time at San Francisco, looking after affairs at the branch there. He has at various times been manager of Locomobile branches at Chicago, New York and Philadelphia. In fact he has been sent to various places in the country to look after the company's interests, it was stated.

M'CRACKEN GOES EAST



L. J. McCRACKEN

L. J. McCracken, who for a number of years was prominent in the motor-car business on the Pacific Coast, has departed for the East to take charge of sales for the Chrysler Corporation in the eastern division, which extends from Canada to Florida along the coast. He made this announcement at a farewell dinner given to newspaper men at the Biltmore on the eve of his departure.

Mr. McCracken for six years was manager of the factory branch here for the Willys-Overland-Pacific Company and for a number of years prior to that time had been in similar executive positions for Willys-Overland. He has an unusually wide circle of friends on the Coast, both in and out of the automobile business.

Mr. McCracken expressed his sorrow at leaving Southern California, which he declared is the loveliest place in America to live, but said that he must answer the call of business, which takes him to the opposite side of the country.

He expressed his appreciation of the co-operation of the newspaper men during his years of association with them here.

Correct Oiling Saves Gasoline

Although the majority of motorists may not appreciate the fact, correct choice and application of lubricants have valuable results besides the usually emphasized ones of maintaining smooth operation and extending the life of the car.

D. R. McBryde of the McBryde Lubricating Service points out that the kind of lubrication a car receives even makes a big difference in its gasoline consumption.

"It is easily possible," says McBryde, "to get as much as from two to six more miles to the gallon of gas by correcting the lubrication. This improvement in economy is especially noticeable where the car has been in service for some time."

DRIVE UNDER CONSTRUCTION

Riverside Drive is under construction from Los Feliz Boulevard to a point 730 feet south and is 50 per cent completed, advises the touring bureau of the Automobile Club of Southern California.

TO THE MA...WITH ABOU... $1500 TO SPEND

MARMON has something new to show you in the way of value.

There has been so much talk about value . . . But you really have value when people say, *"Is that all it costs? I thought it was far more."*

That's exactly what they are saying about the New "68."

This new "68" car, we firmly believe, is the most abundant package of transportation which has ever been offered at anywhere near the same money.

The man with around $1,500 to spend used to think he necessarily must compromise—he couldn't possibly get the automobile he really wanted for this money. He was meeting a necessity rather than a desire.

This man wanted (and he's but the average of all of us) characterful appearance—smooth, alert performance and sound basic design.

This man can undoubtedly find other automobiles today that just about meet this requirement—but Marmon, we earnestly feel, can more completely fill the bill of this $1,500 investor than can any other manufacturer in the business.



New "68," $1468. Also New "78," $1968. Prices f.o.b. factory. Deluxe equipment extra.

First, this "68" is a wonderful looking car, with low, sweeping lines. It has individuality all its own and follows no previous design. Look carefully at the thenext Marmon you seeon the street.

Next, this "68", totally unlike most other cars at this price, is powered by a straight-eight motor, rather than a six . . . Marmon, in fact, is one of the first manufacturers to remove the premium price from the Eight and pass it into the moderate price field . . . Marmon does not charge one extra cent for two extra cylinders.

And last, this "68" [illegible] thing about it usually associated only with [illegible] transportation. Marmon does not ask you to ride [illegible] comfortably for $1,500 for $3,000—this is the [illegible] riding car in the world.

The things on the [illegible] the car are nice and [illegible] ing in that they are [illegible] ally designed and selected [illegible] "taken out of the book."

Marmon is extremely [illegible] the $1,500 buyer. He is hard [illegible] reach sometimes. He perhaps [illegible] that Marmons still cost $3,000 or $4,000, but anybody with about [illegible] to spend will find in our [illegible] biggest automobile value in the [illegible] today—and we are more than [illegible] to prove it. Will you try for [illegible] the New "68" convenient [illegible] ment plan?

8 FIRING IN LINE

NEW SERIES 68

MARMON

PELTON MOTOR COMPANY

1345 South Figueroa St. WEstmore 5341

SOUTHERN CALIFORNIA DEALERS:

Hollywood—Marmon Motors 6400 Sunset Blvd.
Pasadena—Wegge-Pelton Motor Co. 1253-57 E. Colorado St.
Santa Monica—Crescent Marmon Motors, 1509 Santa Monica Blvd.
Santa Barbara—Blake Motor Car Co., 735 E. Montecito
Glendale—Daniel Motor Car Corp. 1129 S. Brand Blvd.
Whittier—Scott Brothers 326 S. Greenleaf St.
Long Beach—E. A. Levreau Co. 1212 American Ave.
San Pedro—A. C. Lillard, 382 7th St.
Santa Ana—Marmon Sales & Service, 310 E. 9th St.
Pomona—Fred C. Trickey, 345 E. 2nd St.
Redlands—J. R. Crane, 6th and State
Riverside—Ross & Delano 623 Market St.
San Diego—Chas. C. Aldrich Union at A

WORLD'S LARGEST PRODUCERS OF STRAIGHT-EIGHTS

WHEN YOUR DEALER SUGGESTS AN UP-CYL-OILER

He is suggesting something vital to Your Car



EVERY automobile needs two oiling systems. One involves the oil that goes in your crankcase. The other is Up-Cyl Oil, distributed by the Up-Cyl Oiler, for lubrication of the upper cylinder parts. Crankcase oil does not lubricate these parts because it deteriorates after contact with gasoline. Up-Cyl Oil, unaffected by gasoline, forms a constant film of protection in the upper cylinder walls. Have an Up-Cyl Oiler installed today and be definitely free from sticky valves, hard carbon and destructive upper cylinder wear. Price, $8.00 and $10.00. Installation extra. Accept no substitutes.

Sold by All Leading Dealers

MANUFACTURED BY

UP-CYL OIL COMPANY

of America, Inc.

2805-7-9 S. Hill, Los Angeles WE. 6644

Tires That Get Hard Use Need Examination

With the autumn motoring at hand and winter just ... ing, the man who has ... his tires hard during the ... needs to give them some ... At least he should have ... amined, points out J. H. ... the Stafford-Wood Tire ... distributor of Sieberling ... tires.

"Sieberling owners can ... tires examined and ... charge for the first year ... Sieberling protection ... plained Mr. Stafford. ... 5000 Sieberling dealers ... United States will do it, ... where the tires were ... fact, the owner of these ... 5000 'tire clinics' at his ... he does not need to have ... about tires.

"Under the protection ... Sieberling dealer will make ... tion and repairs free during ... first year of tire life even ... the owner may suffer a ... out, rim cut, stone bruise, ... puncture or any other road ...

"In long-distance motoring ... protection means nothing to ... owner if he has to drive ... back to where he bought ... case he encounters trouble ... Selberling tires this is ... because he will find ... given by any Selberling ... national service network ... protection at all times ... ling dealers are found ...

"If a tire is damaged ... pair an owner pays only ... length of time he used it. ... curs during the first month ... get a new tire for one-... original cost, if in the second ... it will cost him two-thirds ... on throughout the year."

SERVICE MEN UNIFORM

A standard uniform is ... throughout the country in ... Oakland's service army of ... than 15,000 men.

RADIATOR LEAKS NEED ATTENTION

... of Vital Part of ... Liable to Trouble and ...

... motor ... ... of other accident it starts ... ... that it is a highly ... ... of equipment, and ... ... long run it will pay to ... ... properly and properly at- ... ... course, you can pour ... ... to plug up the leak, ... the stuff that ... ... is likely to plug ... ... and gradually ... ... will be im- ...

... chief manager of ... ... and branch service ... ... for United Motors, De- ... ... are not a special ... ... of radiators and service ... ... their attention to ... ... letting them watch ... ... clogged radiators on ... ... for service.

"... danger," said Mr. ... ... owning a car with ... ... A radiator is ... ... properly on the ... ... of its radiating surface ... ... through clogging it is ... ... property, and dam- ... ... water passing through ... ... boiled, space than ... ... curs during the first month ... ... engineers in de- ... get a new tire for one-... ... it has not reduced ... ... temperature before it ... ... water jacket. This ... ... the water to boil. ... ... like there is strik- ... ... changing the en- ... ... bearings, scored ... ... and work plugs and ... ... may be ... ... outstanding of the ...

... to bring an unsightly ... ... a leaky radiator is ... ... to engine. If taken ... ... the leak first de- ... ... is small. But ... ... in addition to causing ... ... repair bill, it is ... ... up a repair bill on ...

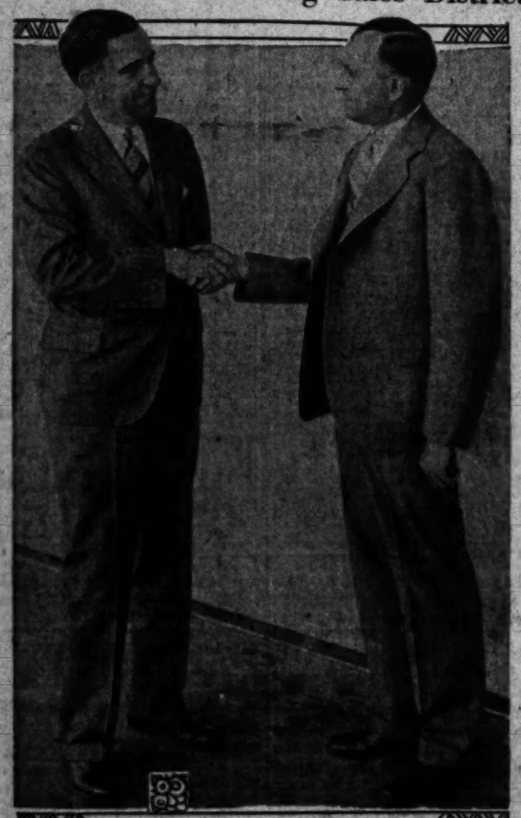
...ITTED ON ...EDRO PAVING

... Company, contractors ... for Los Angeles Railway ... granted the low bid of ... by the County Board of ... last week for the im- ... of the Seventh and Wey- ... district, located in ...

... mile for the con- ... 12,000 square feet of ... curb, walks, gut- ... brick.

TIRE FACTORY EXECUTIVE HERE

R. C. Tucker Touring Sales District



R. C. Tucker of Akron (at left) trade sales manager of the Firestone Tire and Rubber Company, assistant to General Sales Manager L. R. Jackson, being welcomed to the new $7,000,000 western Firestone factory by General Manager R. J. Cope.

R. C. TUCKER of Akron, trade sales manager of the Firestone Tire and Rubber Company, who enjoys a wide reputation in the tire industry as a sales executive, arrived in Los Angeles last week and will be here for several days conferring with local Firestone executives and calling on Firestone dealers. This is Tucker's first visit to Southern California, and he expressed himself as highly impressed with the remarkable expansion taking place in this section.

Tucker, who is assistant to General Sales Manager L. R. Jackson, was met at Salt Lake City by R. J. Cope, general manager of the new $7,000,000 western Firestone factory now nearing completion in Los Angeles, and the two Firestone executives made a tour of the leading cities of the West before coming to Los Angeles. Firestone dealers everywhere, they said, reported exceptionally good business.

Tucker ascended to his present important post in the great Firestone organization after starting as a salesman in 1919 at the Firestone branch in Birmingham, Ala. The sales record he established commanded recognition and he received appointment as manager of the Firestone branch at Charlotte, N. C. Later he was returned to Birmingham as branch manager. His next advance was as eastern sales manager operating out of the home office at Akron. Still continuing his record of successful sales direction, he next won the post of trade sales manager which brings him in touch with more than 30,000 Firestone dealers throughout the United States.

Tucker lost no time after his arrival in Los Angeles in getting out to the new western Firestone factory, and he inspected the plant with great interest as it is hailed throughout the country as the world's most modern tire-manufacturing plant.

Coupe Newest Arrival Here of New Line

Among the newest cars to arrive in the Southland is the De Soto six Coupe de Lujo, a body type that will have special appeal to women and those who like smartness and comfort, states William E. Bush, Los Angeles dealer.

Its easy handling qualities and alert performance place it in the lead of low-priced sixes, he declares.

"The coupe is marked by the unusual amount of room in the front compartment," said Mr. Bush. "While this seat is intended for but two persons yet there is ample room for three of medium size. The leg room is ample, giving it unusual comfort.

"First of these cars received has a body finished in a beautiful shade of blue set off with black striping upon which are traced fine lines of white. There is a wide black panel around the windows and another on the cowl that comes to a point at the back part of the hood. The windshield frame is done in the blue body color while the smart cadet visor is in black. Also the car has black fenders and dust aprons while the wheels are blue.

"The top is of light-colored Burbank cloth smartly tailored and is given an added air of distinction by the black landau arms. The doors are very wide, permitting easy entrance.

"Upholstery of the front section is mohair while the interior woodwork is of walnut. There is a compartment back of the front seat suitable for small packages. The car also has a rumble seat upholstered in black Spanish leather.

"The six-cylinder engine is fitted with a 'Silver Dome' high-compression head that uses all grades of fuel with efficiency and economy. It develops fifty-five horsepower and operates with remarkable smoothness and silence."

Coupe in New Car Line Seen in Showrooms



Miss Louise Brauner, with new De Soto Six Coupe de Lujo. This model is now being displayed by dealers.

AUSTRALIAN SETS MARKS

When the Paul G. Hoffman Company started an endurance test with a Studebaker car on the Culver City speedway some months ago and ran it for 8000 miles continuously to a new set of speed records they started a series of record events that have spread all over the world.

Now comes a story from Australia where an automobile editor, Norman Smith of the Sydney Times, goes out after a lot of hill-climbing records and has an official representative of the Royal Australia go along to sponsor the events.

Built Pass, a steep incline near Sydney, was the first playground of Smith and his Commander roadster. With one passenger, he drove a stock model Commander roadster over the summit in high gear without apparent effort or strain.

To further prove the climbing ability of the car it then approached Kurrajong Heights, another severe test hill outside of Sydney. Never before had a stock car under official observance made the climb in high. The Commander with one passenger in addition to the driver went over the top in high.

"Studebaker made Kurrajong and Built look trivial — it is indeed a thoroughbred," was the comment of Smith following the tests.

This make car now holds all Australian speed and endurance records for twenty-four hours. These records were established in July during a run on the dry bed of Lake Perkolilli when a stock model Commander ran 1700 miles at an average speed of more than seventy miles per hour.

SIX BODIES OFFERED

The new Senior by Dodge Brothers is available in the Victoria brougham, the landau sedan, the sedan and sport sedan, the coupe and sport coupe.

Parts Balance Secures Smooth Running Engine

Absence of vibration in an automobile engine is largely the result of balancing the fast moving reciprocating parts. This balance not only results in a smooth running engine, but in greatly reduces bearing weight and wear, points out F. W. Clampett of Marshall & Clampett, distributers of the Safety Stutz in Southern California.

"To gain this desired smoothness of operation, for which the Stutz vertical eight engine is famous, the Stutz manufacturing division pays very close attention to the selection of connecting rods, pistons and piston pins," explained Mr. Clampett. "Of course, such parts must come within very minute limits of weight and measurement or they will be rejected by the receiving inspectors.

"Even then the selection for each car must be more exact to suit the builders. For example, pistons that are accepted for one chassis come within three-fourths of an ounce weight limit. Then these pistons are sorted into groups with smaller limits within one-eighth of an ounce. This selection is made with the use of very sensitive and accurate scales.

"All of the eight pistons that go into the same motor are taken from the same weight group, so that every piston in the engine weighs within one-eighth ounce of every other piston. The connecting rods are assorted in the same manner, so they have exactly the same weight.

"After the eight rods and eight pistons have been selected for a particular motor, the eight rods, including the pistons, piston pins and connecting rods, are made up and are tested for alignment with a light gauge which is the most accurate device of the kind ever made.

"It is this kind of manufacturing care that gives Stutz its perfect performance ability and log life."

Air Cooling of Motors Stirs Up Comment

That there is a universal awakening to the value of the air-cooling system for automobiles is indicated by editorial comment in many sections of the country, states Ralph Hamlin, president of Franklin Motors, Inc., distributor of the Franklin Airman six. Franklin, he pointed out, pioneered air-cooling and has perfected it. Its use for aircraft power plants has greatly stimulated interest among motorists, he stated.

Mr. Hamlin offers the following comment from newspapers:

The Moberly (Mo.) Monitor says: "The air-cooling principle will doubtless be adopted by various other engines because of the big saving in dead weight and inconvenience made possible by eliminating the water radiator. While this is being done for airplanes, how about automobiles? One or two motor cars are already using the air-cooling principle. The thing has proved feasible for automobile engines. It would be a blessing to millions of motorists if they were freed from the use of heavy radiators boiling over and freezing."

The Marietta (O.) Times, in speaking of air-cooled engines: states: "The performance of these engines, dispensing with the heavy and clumsy water-cooled contrivances, is remarkable. Engines are made lighter and more dependable."

The Sun-Star of Merced, Cal., in an editorial praising air-cooling said: "Aviators owe the developers (of air cooling) a big debt of gratitude. When will the same engineering principle be applied generally to automobile motors?"

Mr. Hamlin also said that recently Col. Charles Lindbergh asked a prominent automotive engineer: "When will cars generally be equipped with air-cooled motors?"

BATTERIES TO BE MADE BY REDLANDS CONCERN

REDLANDS, Sept. 22. (Exclusive) Volney Kincaid, well-known banker here, is heading a company which will manufacture the Gill battery. Manufacture is under way now in the Parker Building on East State street, and Mr. Kincaid says that production will be on a large scale soon.

The Gill battery was manufactured in San Bernardino for some time, but the company there, of which M. R. Standish is president, suspended manufacture some time ago. The local men interested here have acquired from the company the right to build the battery.

COOL MOTOR ASSURED

Adequate engine cooling at all speeds is assured on the Pontiac six by use of the cross-flow radiator with thermostatic control.



WHAT a difference between mere automobile painting and true refinishing artistry! The latter is now made possible by the delicacy and richness of color and tone that have been created in the perfected lacquer that's actually enriched by service—Mimax! Shabby cars made youthfull Distinguished!

Licensed refinishers listed below:

Automobile Lacquer

(by-max)

The following Mimax Stations in Southern California

Long Beach Radiator Repair Shop, 541 E. Anaheim St.
Standard Cloak & Body Works, 1217 E. Anaheim St.
Wagner Auto Works, 1119 E. Anaheim St.
Waldman Auto Works, 1050 American Ave.
DISTRIBUTOR
W. B. Swift Co., 1040 Anaheim St. (Long Beach)
OXNARD
A. J. Dingeman, 3rd and Oxnard Blvd.
PASADENA
A. B. Claycomb, 24 Robert St.
Cox Auto Paint Shop, 112 S. DeLacy St.
RIVERSIDE
Thos. A. Kiss, 1295 Main St.
SAN DIEGO
N. V. Lee Co., 1210 India St.
SAN PEDRO
C. B. King, 217 S. Pacific Ave.
L. C. Richards, 520 5th St.
SANTA BARBARA
M. Carver, 819 E. Montecito St.
SANTA MONICA
United Auto Paint & Body Shop, 120 N. Broadway
VAN NUYS
Van Nuys Auto Paint Shop, Sylmar & Sylmar Sts.

The color of a car ... Lacquer can be ... quickly, and at a ... for less.

PITTSBURGH PLATE GLASS CO.

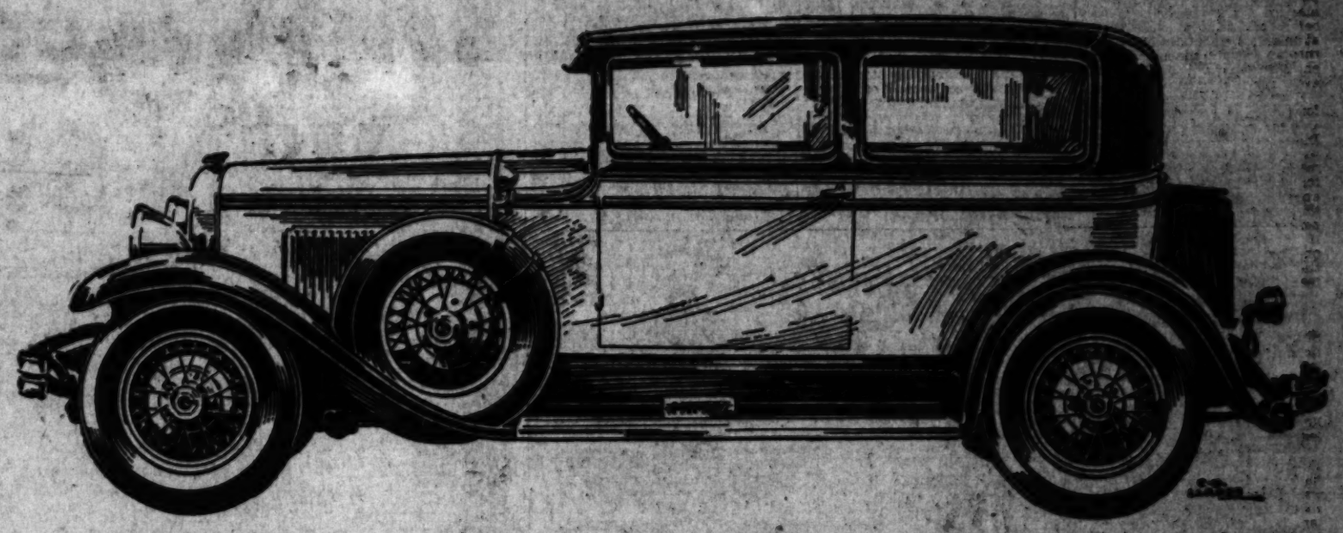
Newark, N. J. Portland, Ore. Los Angeles, Cal.

632 Main Avenue

Los Angeles, Calif.



Makers of History—Intolerant of Tradition



The Reo Flying Cloud has made motoring history. It proved that a car could be beautiful, enduring, swift, powerful, economical and comfortable. It made possible the purchase of all the desirable qualities of motoring in one car. It lived up to the idea behind it, "A Reo must do all things well."

The Reo Flying Cloud has made history because back of it stands a group of men intolerant of tradition, unhampered by the inheritance of mechanical features that must be preserved, given free rein to develop or to acquire whatever might be essential to making an ideal automobile for America.

From road to roof, from stem to stern, the Reo Flying Cloud is a skillful blending of all that is best in modern engineering practice and modern design.

For brakes, it has the best the world affords for motor cars. Its engine retains no obsolete practices. Its steering ease and safety are unsurpassed. So on throughout its construction in every part.

To the Flying Cloud's far-in-the-lead design, to the finer materials of which it is built, are added a carefulness and precision of workmanship usually considered unnecessary in its price class.

There is a Reo Flying Cloud near you. Try it out. Learn the pleasure of driving a car which does all things well.

KFWB 8 to 8:30 Thursday—The Crew of the Flying Cloud

FLYING CLOUD REO WOLVERINE

Sport Brougham, *illustrated above* $1745 Sport Victoria $1895
Brougham $1645 Coupe $1625 Roadster $1685
Sport Sedan $1995 Sport Coupe $1795 Sport Roadster $1785
Sedan $1845 Victoria $1795 f. o. b. Lansing

Brougham $1195
Sedan $1095
f. o. b. Lansing

REO MOTOR CAR COMPANY
of California
1200 South Hope Street—WEstmore 5461
Hollywood Branch, 5916 Hollywood Blvd. HEmpstead 1187.
ARIZONA DISTRIBUTORS, REO ARIZONA MOTOR CO., PHOENIX

SOUTHERN CALIFORNIA DEALERS:
Alhambra—Cliff Dessieux, Reo Transportation.
Bakersfield—W. F. Gouty
El Centro—H. W. Reedy
Gardena—Mission Garage
Glendale—Reo-Betz-Marsh Co.
Huntington Park—Reo-Dennis Co.
Long Beach—Able Smith Auto Co.
Los Angeles (Metropolitan Dealer)—Market Garage, 951 Crocker St.
Ontario—Geo. E. Bunker

SOUTHERN CALIFORNIA DEALERS:
Pasadena—Brainard Marshall, Inc.
Pomona—Geo. E. Bunker
Riverside—Matheson & Hughes
San Bernardino—Herman C. Lynn
San Diego—Reo-Harwood Co.
San Luis Obispo—Rautzahn Reo C
San Pedro—Harla High
Santa Ana—Reo Sales and Service
Santa Maria—Fred R. Mason Reo Co.
Santa Monica—Reo Santa Monica Co.
Ventura—Reo-Delbeck Co.

SIGNALS COST CITY $600,000

Traffic Regulations Yearly Bill $1,000,000

Police Salary Largest Item Shown in Audit

Total Expenditure Increased by Outside Groups

Considerably more than $1,000,000 a year is spent in Los Angeles to regulate traffic and promote safety to motorists and pedestrians, according to information obtained by the Traffic Commission.

This money is in addition to the many thousands spent toward the installation and maintenance of good roads. It includes such items as traffic police, traffic signals, safety zones, buttons, markers, painted zones and traffic signs.

The largest single expense, of course, is for traffic policemen. There are now 217 men in the police traffic bureau directly attached to traffic duty, and in addition, each police substation has assigned a number of policemen to traffic work, making a total of more than 300. As regular policemen are paid $300 a month, the cost of traffic cops runs approximately $750,000 a year.

SIGNALS EXPENSIVE

It costs approximately $80,000 a year to maintain the 421 traffic signals in Los Angeles. Besides this, the city is spending this year over $200,000 for more traffic signals. As each signalized intersection costs nearly $2000, the city has spent more than $800,000 for traffic signal installation.

A force of twenty-nine persons, under Ralph Dorsey, traffic signal engineer, maintains and times the city signals. Dorsey said that it costs $14 a month to maintain each signal.

Then there is traffic line painting, which requires a force of twenty-seven, equipped with trucks. The painters use $3500 worth of paint a month. They maintain twenty-five miles of crosswalks, twelve miles of center and angle parking lines, 5415 intersection buttons, 788 safety zones, 2000 loading zones, twenty-six miles of no-parking zones and thirty-three miles of metal marker zones. The paint squad operates under the direction of Sergt. Badgett.

SO TRAFFIC CAN MOVE

There are approximately 82,000 traffic regulatory signs in Los Angeles, erected and maintained by the Automobile Club of Southern California.

In addition to these expenses the two street railways and large utility corporations spend thousands of dollars a year in the regulation of traffic.

It was pointed out by the traffic commission that without these expenditures for traffic regulation, it would be almost impossible to move the half million motor vehicles that use the streets of Los Angeles, and that accidents would be greatly increased.

LIGHTS ELIMINATED

Owing to the high straight lines of the cowl of the new Oldsmobile six, cowl lights have been eliminated, and off set bulb in the headlamps providing parking lights. The road light of the headlamps has a double-filaments bulb, throwing the light straight ahead or directing it to the ground, as wished. Light control with gas lever and horn button are mounted on the steering wheel.

Low for a Car but High for the Girl



Miss Jerry Jarrette, comedienne, wins argument by demonstrating her ability to raise her foot to the top of a Whippet six sedan, 5 feet 6 inches above the street.

Plant Output Reaches Total of 5,000,000

Production of the five millionth Chevrolet was announced last week by the Chevrolet Motor Company. The history-making car rolled off the line at the Flint assembly plant less than eight months after its four millionth brother had preceded it, on January 11, last. Production for the year promises to go well beyond the 1,000,000 mark and will show more than a 1000 per cent increase over 1927, when 77,565 cars were built.

The early arrival of the five millionth car was in response to a demand that has kept Chevrolet plants on a day-and-night basis ever since the first of the year and has resulted in the setting of new monthly production records every month this year.

It was pointed out that whereas it had required a little more than ten years for Chevrolet to build its first 1,000,000 cars, the last 4,000,000 were produced in a little more than five years, an indication of the spectacular march that the Chevrolet Motor Company has made in recent years to attain its present position as the world's largest automobile manufacturer. It was shown too, that only a little less than twenty months had been required to produce the last 2,000,000 cars.

During the first six months of this year, 50 per cent of all automobiles sold in Chevrolet's price class were Chevroletes. This was an increase over 1927, when 40 per cent of the sales in its price field were made by Chevrolet.

In commenting on the production of the five millionth car, W. S. Knudsen, president and general manager of the Chevrolet Motor Company, pointed out that precision manufacturing is the father of speed. He explained that to make such a record possible, it was necessary to adhere with utmost closeness to precision-manufacturing methods, and to make the limitations as exacting as possible.

DURANT IN BERLIN

W. C. Durant, who is now in Berlin will attend the opening of the Durant assembly plant in Germany, During his tour. Durant inspected the bustling plant in Paris where Durant cars are assembled for trade in France and Belgium.

Actress Tests Leg Reach on Roof of Auto

Miss Jerry Jarrette, comedienne, now rehearsing with a road show here, became involved in an argument with some of the other players about automobiles a few days ago. She insisted that the Whippet four and Whippet six inclosed cars have the lowest body lines, according to George F. Day, zone manager for the Willys-Overland Pacific Company, distributor of the Whippet line.

"Why, I can put one foot right up on top of a Whippet," she declared, although she said she laid no claim to being an acrobat. She is only 5ft. 3in. in height and some of the other players insisted that she couldn't do the trick.

"We furnished a car and a photographer and Miss Jarrette donned a bathing suit," said Mr. Day. "She took hold of her left foot and raised it right up until her heel rested on the top edge of the roof. She did this from several positions without apparent effort.

"A measuring stick was obtained and showed that the roof of the Whippet six is just five feet six inches above the street.

"In spite of this low roof line there is ample head room inside the Whippet, even for a tall person. The average man's or woman's head will clear the roof by six inches when sitting in the deep, comfortable seats. Likewise, there is ample leg room, for the Whippet body is very commodious for a car of its wheelbase. That is because the engineers used every available inch of interior space to the best advantage.

"The Whippet's very low lines bring its center of gravity close to the road, which has a great deal to do with its riding comfort and extreme road stability, which means the maximum of safety in driving. The Whippet was one of the leaders in low lines and practically every other manufacturer followed this trend."

POSTOFFICE AT AIRPORT

OAKLAND, Sept. 22. (Exclusive) A branch postoffice, fully equipped for the transaction of all postal business, recently was established in the administration building at Oakland municipal airport.

Driving Time From Houston to El Paso Cut

Smashing all previous records for automobile travel between Houston and El Paso, Tex., a stock Reo Flying Cloud roadster recently flashed the 838 miles separating the two cities in sixteen hours and twenty-six minutes, according to a telegram received at Reo headquarters here by Joe Brigance, manager of the pleasure-car division of the Reo Motor Car Company of California.

This time is one hour and sixteen minutes faster than the distance has ever been driven before. The Flying Cloud averaged fifty-one miles an hour for the entire run, but maintained an average of fifty-five miles an hour for the first 410 miles.

Leaving Houston at 4:30 a.m. the record-breaking, "cloud" traveled 231 miles to a point 9 miles beyond San Antonio in 235 minutes. Near Fort Stockton the car ran into a heavy rainstorm which made the going so hard and dangerous for the last 150 miles that considerable time was lost. Another rainstorm was encountered near El Paso. This made the going very slippery and cut down the speed on a road which could otherwise have been traveled at seventy or more miles per hour.

FOREIGN CAR SALES INCREASED

Countries in Central and South America Form Active Market for Autos

Returning from a two months' trip to Central and South America, Frank L. Hambly, export manager of the Marmon Motor Car Company, reports that Marmon dealers in the countries south of the equator, particularly in Brazil, Uruguay and the Argentine, are enjoying the greatest sales volume on record, according to George S. Pelton, of Pelton Motor Company, Marmon distributors.

Although the new series Marmon 68 and 78 had not been introduced to South American motorists at the time of Hambly's visit, the dealers there were familiar with the improvements and expressed the belief that the new cars would be even more popular than were the previous models.

Marmon sales in South America, Hambly reported, have increased proportionately with the record gain that has been made in the United States so far this year—an increase that has established the Marmon Company as the largest producer of straight eights in the country. South American motorists, he said, are close followers of the new trend in American automotive design and almost without exception the makes of cars that are popular in this country are instantly accepted as the leaders in Latin-America.

Export records of the Marmon Company show that the total cars shipped to South America during the period ending August 31 of this year was 77 per cent greater than the total for all of last year. Orders for new series cars now on the books for immediate export shipment insure even greater percentages of gain as the autumn season progresses.

Simultaneously with Hambly's report of unusually favorable export shipments, G. M. Williams, Marmon president, issued a statement in which he pointed out that the company had completed the largest August in its history with sufficient orders on its books to insure peak season production far into the fall.

AUTOS MAKE TOWN

In 1907, when the Oakland Motor Car Company was organized, Pontiac, Mich., home of the company, was a sleepy village on an old Indian trail, with about 12,000 residents. The population has increased fivefold since then, and today strictly automotive products make up 97 per cent of the annual output of the town.

Student Soldiers Given New Banners



San Leandro High School R.O.T.C. were presented a new American flag by Norman De Vaux, head of Durant Motors in the West, at the first public appearance of the school's military squad in formation.

FACTORY TO ADD UNIT

To keep pace with the continued heavy demand for Hupmobile cars which has been causing an unbroken series of new monthly records for production and shipments ever since the Century sixes and eights were introduced last winter, the Hupp Motor Car Corporation has let contracts for a new unit of its Detroit plant, which, it is stated, will double the shipping capacity of the company, according to word sent A. R. Reedall, manager of the Greer-Robbins Company, distributor here.

Operations on the new building are to be pushed as rapidly as contractors can carry on the work, and it is predicted by company officials that the structure will be ready for occupancy by the first of the year. Ground has already been broken and excavation is well under way.

The additional unit, which is to be of concrete slab construction, is conveniently located on property recently acquired by the company just east of its main plant. Designs show liberal provision for storage of new cars while awaiting shipment after they come off the production line, as well as adequate space for the Hupmobile engineering division, which will be quartered in the new building.

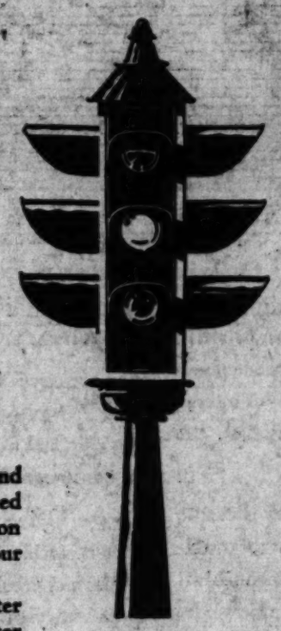
The plans provide for an eight-story building approximately 225 by 150 feet. Seven of the eight floors will be devoted to car storage purposes, the top floor being given over to offices of the engineering department and the basement housing the engineering laboratory. Shipping docks and tracks are included in the project. An overhead bridge will provide means for transporting finished cars from the main plant to the new storage unit.

"The record-breaking demand which has led to the Hupmobile plant expansion now announced set in with the introduction of the new Century six last October," says Reedall.

Goldfish worth $250 each were shown at a recent exhibition in London.

Embarrassing Moments





WHEN YOUR ENGINE STALLS and the horns honk behind you, get started and head for the nearest service station and order a STARTOMATIC installed. Your engine will never stall again.

With the STARTOMATIC Constant Starter Control incorporated in the electric starter system the engine automatically starts when the ignition is turned on. It restarts immediately every time it stalls or dies. The simple twist of the ignition switch starts the engine—no need of pushing a starter button or pedal.

STARTOMATIC makes driving safer in traffic, in the mountains and at railway crossings. It is a great help in starting a cold engine. It protects the fly-wheel gears from stripping and saves your battery.

Any dealer or service station can supply STARTOMATIC and install it or you can get service at the factory.

"Your Ignition Switch Is Your Starter Switch"

START O MATIC CORPORATION

INSTALLED
$15.00
GUARANTEED

Adaptable to more than 40 makes of cars.

Factory and General Offices
1627-29 W. Pico St.
Los Angeles
WAshington 9311

Note—Attractive franchises for Distributors and Dealers.

WHAT A CAR TO WIN SUCH PRAISE

Engineers! Critics! Owners! Everyone! From coast to coast, all join in enthusiastic praise for this new Oldsmobile.

—"We own one of these 'new and better' Oldsmobiles and think it a wonderful car."—*Mrs. L. L. K., Davenport, Iowa.*

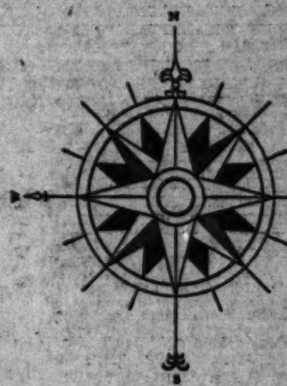
—"I am particularly delighted with this new model. It certainly is a masterpiece."—*O. P. L., Los Angeles, Calif.*

—"I have driven other cars, most all higher priced, but I have never had the satisfaction out of any that I have had out of this car."—*H. L. J., Kansas City, Mo.*

—"There is no question in my mind that there is no car within five hundred dollars of the price that even approaches the Oldsmobile for appearance, performance, or riding qualities."—*J. M. F., St. Louis, Mo.*

—"Would like to tell you that for the past ten years I have driven Oldsmobile cars. This new Oldsmobile is the best ever."—*S. V. D., Parsons, Kans.*

—"I think the Oldsmobile is the most beautiful low-priced car on the market. For power and speed it can not be equalled."—*G. D., Plevna, Mont.*



—"Let me say—that Oldsmobile will never make another motor better than the one in my car. I shall be glad to give you a testimonial if you desire."—*Miss G. H., Atlanta, Ga.*

—"I am more than delighted with the car and consider it superior to any of the preceding models in all ways."—*T. L. S., Southbridge, Mass.*

—"We just got a new four-door sedan, Oldsmobile. It is a swell car for the money. I don't see how it can be made for such a low price. The pick-up has all cars beaten. I have tried it side by side in getting away at stop and go signs."—*R. J., Buffalo, N. Y.*

—"I own a 1928 De Luxe Sedan and I am very satisfied and a great booster for Oldsmobile, so I also want to sing the song."—*O. G. M., Fall River, Mass.*

—"I think your 'Oldsmobile Owner's Maintenance Policy' and 'Operating Manual' are a very new and valued proposition in automobile ownership.

"This is my fourth Olds. I have found the Oldsmobile a very satisfactory car. I think it the best buy on the market for the money."—*J. A. L., Batavia, N. Y.*

Complete signatures of owner letters on file at Olds Motor Works, Lansing

LOS ANGELES CITY DEALERS

LANE G. DODGE CO.
2330 W. Washington St.

L. A. JACKSON, INC.
1929 South Figueroa St.
1225 E. Eighth St.

PAUL A. ZIEGLER, INC.
4515 S. Vermont Ave.

SOUTHERN CALIFORNIA DEALERS

ALHAMBRA—Frank Hoffman
ANAHEIM—Frahm Oldsmobile Co.
BAKERSFIELD—H. G. Landergren
BEVERLY HILLS—Lane G. Dodge Co.
BLOOMINGTON—Bloomington Garage
BREA—Murray Service Station
BURBANK—H. W. Osborne
CHULA VISTA—Harry E. Miller
FULLERTON—Art Lang
GARDENA—H. H. Gribbs
GLENDALE—Claude H. Hunter
HIGHLAND—G. E. Evans
HOLLYWOOD—Hollywood Oldsmobile Co.
HUNTINGTON BEACH—G. B. Hitchcock
HUNTINGTON PARK—Leslie H. Lansley
INGLEWOOD—Hooten & Zoll
LONG BEACH—C. Curtis Smith
ONTARIO—Clark Bros.
PASADENA—Wragg-Patten Motor Co.
POMONA—Clark Bros.
RIALTO—Rialto Garage
RIVERSIDE—Ross & Dubois
SAN DIEGO—Louis C. Hahn
SANTA ANA—Hindley Motor Co.
SAN PEDRO—Oldsmobile Company San Pedro
SAN BERNARDINO—Wragg-Patten Motor Co.
SAN LUIS OBISPO—A. E. Cross & Co.
SANTA MARIA—A. J. Hummel
SANTA MONICA—Manchester Motor Co.
TAFT—Earl Kirkner
VENTURA—Frank M. Wykoff
WHITTIER—A. G. Hostetter
YORBA LINDA—J. L. Baker

For Franchise Rights Address
OLDS MOTOR WORKS, San Francisco Branch, 1540 Market St., San Francisco, Calif.

OLDSMOBILE
PRODUCT OF GENERAL MOTORS

AVIATION NEWS

AIR LINE FLIGHT FAILED

...s Wisdom in ...Subsidies

...Gets Credit for ...cial Gains

...Success Through ...ds for Flight

(Continued from First Page)

...ships have made ... as are able to fly ... of weather—re... their destination.

...d take to the air ... because they ... the airplane as a ... of conveyance. ... line was over the ... started from New ... City, and very ... went get into the ... chosen for the daring ... flight down the ... and down the ... attempt to get off. ... up as a yachting ... in peace or national ... brought by this means ... our great government. ... War has given us a crop of ... men that learned daring ... thinking, and an ability ... their heads in an emergency.

FRED C. WOOD NEW AUTO DEALER

Fred C. Wood Motors has been appointed Graham-Paige dealer for Western avenue, according to Bellman, it was announced this week by D. Z. Smith, general manager of the Graham-Paige Motor Company of Southern California.

The new agency will occupy the present showroom at 5... Western avenue, Smith said.

Wood has been connected with the Graham-Paige organization several years, acting in various capacities.

"Although this is Wood's first venture as an independent dealer," Smith says, "his past association with the Graham-Paige line and him very well to take over Western-avenue dealership."

Car Industry Active in Work With Students

Playing an important part in the growth and expansion of the nation's educational program, large industrial institutions have been and are today, actively engaged in furthering the education of the youth of America, and these is the motor-car industry.

Evidence of this was made public last week at a ceremony in San Francisco Bay region, at which, school colors and the American flag were presented to the San Leandro High School R.O.T.C. unit by the Durant Motor Company of California. The event, which marked the first public appearance of the school military squad in full dress, was attended by city and county officials, Durant executives and others.

One of the first of the many factories to locate in the district, the Durant plant is credited with contributing much toward the establishment of San Leandro as a high school a little more than a year ago. The factory is located on the electric line of San Leandro and Oakland. It is pointed out that since the plant commenced operations in 1923, the former's population has increased from approximately 5000 to more than 17,500.

In making the presentation of the school flags, Al G. ..., vice-president of James ... Inc., Pacific Coast ... agency, acting for De Vo... "Success such as we ... about in this, the business lives, is cultivated by the ... The ability to exercise ... in peace or national ... brought by this means ... our great government. ... War has given us a crop of ... men that learned discipline ... thinking, and an ability ... their heads in an emergency.

This Is Where Your Mail Is Carried



In the above view of a modern air-mail plane is shown the air-mail compartment which will hold 500 pounds of letters and parcels.

in the world, and the pilots were our best.

There were great difficulties to overcome. There were few aids to navigation and much of the route was dangerous, particularly over the Pennsylvania mountains, where the fog is a serious obstacle to scheduled flying. Many a pilot lost his way in the early days, and many of them were killed. But equipment has improved, better and faster planes are being used, and they carry through a high percentage of scheduled flights. Some of these pilots are very well paid. Some who are particularly skilled in bad-weather navigation and take the mail through in almost any kind of weather make more than $10,000 a year—and earn it.

The governmental operation of the air mail did much to prove the value of air transportation. Then came the series of long-distance flights that showed the great possibilities of the airplane and made people realize that they had a remarkably efficient new instrument with which to link commercial centers. Private operation of the lines was helped also, and almost immediately revenue began to increase.

There are ten or more lines now which are making money flying the mail and passengers, seemingly impossible a few years ago.

But the most interesting result of this new enthusiasm for aviation was the demand of the public to fly. In Europe, air passenger lines were established years ago and are popular, but this country lagged behind despite its unusual opportunities for passenger service. This is changing rapidly. This year, for the first time, large planes capable of holding ten or twelve passengers are being put in service. Several of them are now in operation on the Pacific Coast, others will soon go into operation along the transcontinental route.

Air transport has arrived in this country. It is on a sound healthy financial basis, and I believe we shall soon surpass Europe in passenger carrying as well as in other forms of commercial transportation.

Charles A. Lindbergh

Air Express Puts Bars Up on Live Stock

Almost everything from lingerie to 300-pound metal shipments; from food products to foreign bonds; from spare auto parts to orchids are being shipped daily over the air routes, but the air companies draw the line on live stock.

Cats, dogs, baby chicks, horned toads and even the circus performer's pet snake are among the bits of live stock offered to the air-mail companies, and all are turned down. A shipper of Texas horned toads recently beat the regulations by sending his pets air mail in small wooden boxes which bore the label "Jewelry." The shipment arrived O.K.

Air Offices Consolidate

CHICAGO, Sept. 22. (Exclusive)—A consolidated central ticket office, depot and information headquarters for air passengers has just been opened in the heart of Chicago's loop, the first of its kind in this country.

The office maintained by the air-mail companies carrying passengers to and from Chicago is patterned after railroad offices, with schedules of all air lines in this country and Europe. Passengers are taken in chartered busses to and from the airport and there is a central station where passenger plane arrive and depart. Uniform baggage rules relieve the passenger of worry about luggage which is checked at hotels and delivered at the plane's destination.

FOOLHARDY AIR DAYS GONE

Don Brown Finds Flying School Classmates Lacking Thrill-Hunting Types

[This is the sixth of a series of articles written for The Times by Don Brown in which he traces the events of his training as an aviator.]

BY DON BROWN

[Copyright, 1928, by North American Newspaper Alliance.]

NEWARK-ELIZABETH AIRPORT, Sept. 22. (Exclusive)—I remember that, not so many months back, the young man who wanted to fly was considered romantic and foolhardy.

There was a sort of hangover from the "Darius Green and his flying machine" state of mind.

When I told an old lady down in my home town in Texas that I wanted to learn to fly, she said:

"Well, I knew you wrote stories and drew pictures, but I didn't know you were that crazy."

Here in a modern flying school, I looked my classmates over carefully, searching for a romantic type, taking up flying for sport or fun. After I got better acquainted with them I began to ask questions.

When I asked if they were learning to fly for the thrill of the thing, they laughed.

Without exception, they are here for very practical reasons. They are all convinced that there is more money in aviation and promises of more for the future than in being an auto mechanic, a clerk, salesman, or small business man.

That there is plenty of excitement in flying is no deterrent to the ones in my class, I am sure. But excitement and thrills are secondary with most of them. I imagine they are the same types who, in the days of the '49 gold rush, would have headed west to face unknown dangers and suffering in search of uncertain gold. They had rather risk something to win high stakes than toil safely and dully through long hours with little reward in prospect.

I find in them all certain qualities that I like. They seem to have courage and optimism of a very genuine sort. And with it there is a sort of happy-go-lucky, generous attitude which seems to be associated with men who will dare new dangers and strange elements to win a worth-while reward.

Some of the outstanding types I have noticed in the class are:

A small, dark and intelligent young Italian mechanic, who comes to the class wearing a leather coat, and heavy shoes grease-stained from working at night as an auto mechanic. He says nothing but gives the closest attention to every word of instruction.

He carries a copy of Capt. Victor Page's "Modern Aircraft" with him at all times and it is becoming well worn. I never heard him say a word until after his first practice flight. When he climbed out of the plane he said, "Geeminy, 'dat was wonderful!"

The tall, well-dressed young man who sat at my left in the ground school class and who looked exactly like Lindbergh, laughed when I asked him if he was planning an ocean flight.

"Naw, not for me," he said, "I've already got a passenger plane ordered and when I get my commercial pilot's license I'm going to make some money carrying passengers."

One of the most interesting types is a young bank employee who hurries over every afternoon with a leather brief case.

(In his article next Sunday, Don Brown tells of airport diversions.)

STORMY FLIGHT TESTS SAFETY

Goebel's Hard Trip Blazes Trail



Art Goebel, right, and Harry Tucker with their Pennzoil lubricated plane at start of race in New York.

THE National Air Race flight of Art Goebel and Harry J. Tucker from New York to Los Angeles, in which they conquered some of the most difficult weather obstacles imaginable, demonstrates that an airplane can safely make a transcontinental flight within a day under the most adverse conditions, according to C. W. Christian, district sales manager of the Pennzoil Company in Los Angeles.

"Flying their Pennzoil-lubricated Yankee Doodle plane, in which they had previously made a nonstop record flight from Los Angeles to New York, Goebel and Tucker began their battle against strong head winds and electric storms almost immediately upon their take-off. But they kept up their flight and the sturdy Yankee Doodle was the only plane to reach Los Angeles on the day specified, while eight other contestants dropped out along the route," Mr. Christian said.

The two flyers who have now the record for both the fastest time eastward and westward between Los Angeles and New York were greeted at Mines Field by more than 50,000 persons who had gathered to witness the completion of this, the most sensational of the National Air Races.

That Goebel and Tucker have blazed a new trail which appears to point toward regular flights between the Pacific and Atlantic coasts in less than a day is the opinion of Mr. Christian.

Upon their arrival in Los Angeles, the flyers expressed their enthusiasm over the performance of the Yankee Doodle. They were particularly pleased with the functioning of their Pratt & Whitney Wasp motor and they declared that Pennzoil was in no small degree responsible for their success.

PLANES AID TO HARRIED LOVERS

Love vies with business in taking on new quirks since commercial air transport became a reality and the moral of plays and plots woven around recent exploits of airplanes will be that "The early bird catches the worm," the American Air Transport Association reports.

A Los Angeles swain learned on Monday that a back-home sweetheart in Cleveland planned marriage with his rival Wednesday. Tuesday morning found him in an eastbound mail plane and twenty-six hours after he left Los Angeles he was installing himself as groom instead of the home-towner.

A California bride in New York insisted on flowers from the Golden Gate and had them via air express thirty-two hours later.

SUNDAY AIR TRIPS AGAIN IN EFFECT

Regular Sunday flights over Los Angeles and adjacent territory conducted by Western Air Express from Vail Field will be resumed next Sunday, it is announced. They were discontinued the past two Sundays because of the National Air Races.

Business Uses Air Mail in Competition

Air transport is doing some funny tricks in business. A Chicago glass dealer learned he had been shut out of a $60,000 contract in Oklahoma because his firm was not incorporated in that State. Bids were to be opened the next day. Papers were forwarded Monday night and were filed Tuesday afternoon, beating the train thirty-six hours, to the dismay of the competitive firm.

Competition for a $50,000 fire order in California prompted a salesman to secure samples of a competitive fire by air mail, and he got the business.

A Denver florist looking for new markets for sweet peas found Montgomery when he delivered the blooms to Chicago twenty hours after they were picked, while a Utica (N. Y.) firm got a contract for ice cream on a sample shipment sent air mail to Greensboro, N. C.

The water supply of a municipality in the California mountains was threatened by breakage of machinery which had to be duplicated from stocks in Cleveland. The spare part was put on the air-mail plane and thirty hours later, before the supplies water supply had been drained off, the plant was running again.

Alert buyers scour the New York markets for the latest fashions and try to beat competitors in their shows by using air mail and express.

CUT AIR MAIL RATE INCREASES VOLUME

WASHINGTON, Sept. 22. (Exclusive)—Nickel air-mail letter postage, effective August 1, last, resulted in a 35 per cent increase in volume of air mail over July and seven tons of letters, approximately 420,000 per, being handled daily by the air-mail companies during their 30,000-mile a day flights over the country.

The sharp increase in volume following the new rate of 5 cents for the first ounce and 10 cents for each additional ounce exceeded the most sanguine expectations of postal officials.

Captivating America

—by virtue of new quality and value instantly appreciated . . .

De Soto
Multum pro parvo

New Mechanical Excellences for a Popular-Priced Six

New Chrysler-designed "Silver Dome" high compression engine, using any grade gasoline.

New-type rubber insulation of engine to wipe out the last vestige of torque and vibration.

New-type iso-therm-invar-strut pistons with piston rings of new tongue and groove construction.

New-type 4-wheel hydraulic internal expanding brakes, with squeakless moulded brake lining.

New riding qualities, long resilient springs and hydraulic shock absorbers front and rear.

Ride in the New De Soto Six and acquaint yourself with the new degree of quality and the new kind of performance which Chrysler has engineered into this leading popular-priced Six.

De Soto Six, —far ahead of any other six at $845 to $885 at the factory—in new smartness of line and color, in new beauty of finish, in new performance abilities, in new high quality of design and construction—all in all, a splendid example of Chrysler leadership in engineering and manufacturing which makes possible Chrysler leadership in value-giving.

DE SOTO SIX

PRODUCT OF CHRYSLER

William E. Bush, Inc.
Figueroa at Twenty-first

HOLLYWOOD
W. S. Dulmage
6063 Sunset Blvd.

HIGHLAND PARK
Bozzani Motor Car Co.
6048 Pasadena Ave.

PASADENA
Hewson Motor Co., Inc.
297 W. Colorado

HUNTINGTON PARK
Huntington Park Auto Sales Co.
Slauson W. of Pacific

GLENDALE
Frank D. Marshall
124 W. Colorado

ALHAMBRA
C. J. Shannon & Son
1543 W. Main St.

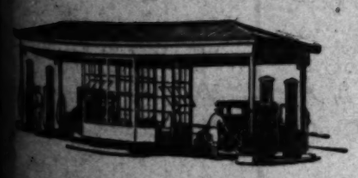
SANTA MONICA
Franklin-Turrell Motors
1124 Santa Monica Blvd.

VAN NUYS
Volney V. Brown Motors
6154 Van Nuys Blvd.

OTHER SOUTHERN CALIFORNIA DIRECT DEALERS

ANAHEIM—Standard Motor Co.
BAKERSFIELD—Drury-Thrasher Motor Co.
FULLERTON—Fullerton Motor Co.
LONG BEACH—Franklin H. Clark Co.
ONTARIO—H. B. Beatie, Inc.
REDLANDS—Ed Lillard
RIVERSIDE—Carl Bruns Motors
SAN BERNARDINO—H. B. Beatie, Inc.
SAN DIEGO—Lord Motor Co.
SAN PEDRO—H. H. Brown
SANTA ANA—Clark Motor Sales Co.
SANTA BARBARA—H. A. Fishburn

Pacific Steel Buildings



PORTABLE

Garages — Canopies
Tire Shops — Rest Rooms
Wash Racks — Grease Racks
Battery Shops — Service Stations
Pump Canopies — Market Buildings

Super Service Station Layouts
Restaurants and Lunch Rooms

Advanced design and construction

PACIFIC STEEL BUILDING CO.
Los Angeles, California
T-80
Please send me your catalogues by return
Name
Address
City
State

PACKARD STANDARD EIGHT NOW ON DISPLAY LOCALLY

The new Packard standard eight car has made its official bow to the public. Today it appears in the showroom of Earle C. Anthony, California distributor, as an entirely new car with a powerful eight-in-line motor and with ten new body models.

Probably the most important feature of the latest Packard, from the standpoint of the car owner, is a co-ordinated series of improvements for absorbing all road shocks, called a Packard shock absorber system. The company makes the statement that it has stopped wheel "shimmy," wheel "tramp" and steering-wheel "whip" with a new discovery. It is a built-in part of the car.

The standard eight is built in two wheelbases, 126 and 133 inches. The motor has been made slightly shorter and has a bore of 3 3-16 inches and stroke of five inches. Packard's policy against depreciating cars in the hands of owners by radical changes in appearance has been maintained.

Addition of the standard eight with its ten different models gives Packard sixty-two different body types, including thirty-four individual custom bodies.

OLD PROBLEM

The entire motor-car industry has been at work on the problem of wheel shimmy and wheel tramp since the advent of balloon tires. Shocks from even the smoothest pavements on balloon tires, because of the resiliency of the tires, gave successive blows to the front wheels and set up a synchronized vibration known as "shimmy," which keeps building up much the same in effect as occurs when a child keeps adding a light shove to a swing in perfect time with the swing itself.

The easy-riding qualities of the balloon tires had to be nullified by maintaining higher tire pressures to reduce shimmy and tramp. In addition it was necessary to stiffen the steering action and a further precaution had to be taken in keeping the wheels and tires perfectly balanced all the time. Even then shimmying may sometimes occur. A dangerous feature has always been that excessive shimmy effects were obtained at high speeds.

The Packard device for eliminating these disturbances was discovered by accident. Two engineers found a foreign-built car which had shimmied whenever tire pressures were lowered, suddenly ceased to give any shimmy effect, any wheel tramp or steering-wheel kick. None of these effects could be produced no matter what was done with tire pressures.

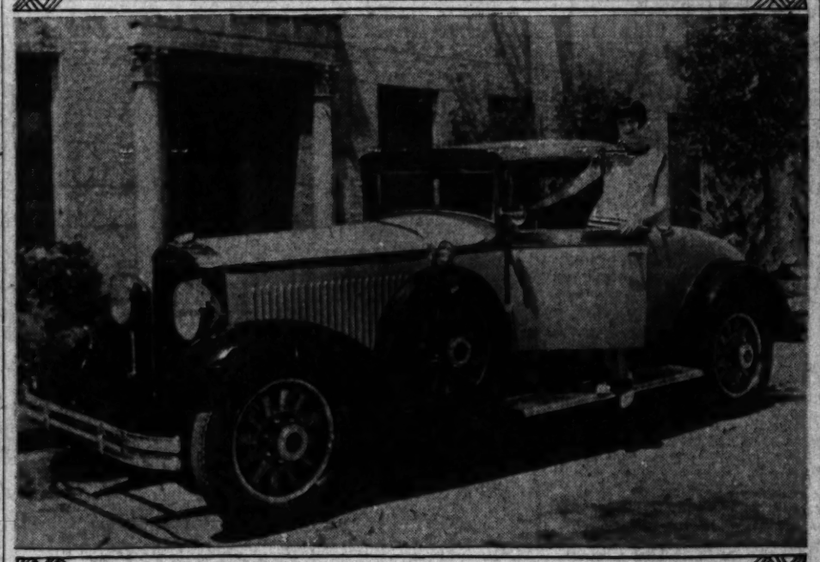
LEFT SPRING LOOSE

They discovered that the bracket fastening the rear end of the left front-end spring to the frame had become loosened. They tightened the bracket and immediately the car shimmied. With the bracket loosened again the shimmy again disappeared. They immediately began an intensive study from which eventually the new device was evolved. It consists of a bracket containing four heavy steel coil springs, which allow just enough movement of the left front spring to dampen out the road shocks transmitted through the tires to the front wheels.

Final results were obtained through the combination of the new spring bracket, the original Packard idea of placing the shackles at the front end of the springs, the underslung front axle and the new hydraulic shock absorbers. With road shocks eliminated from the steering mechanism, engineers were able to put ball bearings on each side of the steering sector, requiring less effort in steering, regardless of the speed of the car.

The hydraulic shock absorbers designed by Packard are built into the car itself. They control both the deflection and rebound of the springs, working through a ball joint on the frame. They permit of a softer spring action and persons who have ridden in the new car say that, with the new improved seat cushions having scientifically designed contours, they give maximum riding comfort.

Foreign Effect Attained in New Model Coupe



Beauty and luxury are reflected in the Graham-Paige 835 coupe. The Graham-Paige body employs long straight lines, with a foreign-car effect in the convex radiator.

CLOCKS LIGHT AIRPORT

OAKLAND, Sept. 22. (Exclusive) Time clocks, which automatically turn on the beacons, flood lights and boundary lights, have been installed at Oakland municipal airport.

New Building Opened for Sales, Service

A new service and sales establishment was opened Thursday by the Hannan-Thompson Company. The new building, erected for them at a cost of over $40,000, and covering 20,000 square feet of floor space is modern in every respect.



L. A. HANNAN.

It will be used for complete service of all makes of cars and as a showroom for sales of quality used cars, all of the latest models.

L. A. Hannan was sales manager for Reeve Gartzmann for the last six years. The other partner, E. J. Thompson, was service superintendent for the same company for the last five years.



E. J. THOMPSON.

Both men have been connected with various automobile companies on the Pacific Coast for the past twenty years.

Motor Inventor Visitor in City

Among the visitors here from the East at the air races last week, who remained over a few days to see Southern California was Charles Lawrence, inventor of the Wright Whirlwind engine and president of the Wright Aeronautical Corporation. Accompanying him was Joe Hartson, sales manager of the same concern.

While here they were entertained by W. E. (Tommy) Thomas, general manager of the Pacific Aeronautical Corporation, distributor of Wright Whirlwind products. Mr. Thomas was a very busy man during the races as he was on the program committee and at the head of a business at the same time.

Another guest of Mr. Thomas was Tom Z. Feagan of the Scintilla Aircraft Magneto Corporation, who flew here from the East and returned there by air. This company, it was stated, manufactures 96 per cent of the magnetos used on American planes. While here he gave the Pacific Aeronautical Corporation all the territory west of the Rocky Mountains for the distribution of Scintilla products, Mr. Thomas stated.

Visiting Beauty Furnished Auto by Dealer Here

When the judges of the Chrysler-Mission Beach personality contest at San Diego met to designate their choice of Miss San Diego, they chose one of the city's most winsome misses, Winifred Stevens, petite blond, for the honor. With her mother, they packed her securely in a Los Angeles-bound trimotor Maddux air liner, and during the past ten days she has had many thrilling days of conquest during the closing days of the National Air Races at Mines Field, all the entertainment that Los Angeles itself offered, and the obedience of the world's film capitol into the bargain.

Chrysler's part in the contest and fulfilling of its requirements was in charge of H. J. Edwards, Inc., San Diego distributor, and the Greer-Robbins Company, Chrysler distributor here, helped carry out provisions of transportation for the pretty contest winner during her stay of several days here.

Arriving at Rogers Airport, she was met by officials of the local distributing company with a Chrysler "75" roadster, which served as her official transport during the Los Angeles visit.

Her trip to Los Angeles was the longest ride she had ever had in a plane, and she expressed herself as thoroughly pleased with the ride. Similarly pleased by her reception and the pleasurable days of visiting here, Miss Stevens and her mother left again by plane for San Diego, where additional honors were awaiting her return to the home city.



Visit the New Service Station of UNITED MOTORS SERVICE

We have outgrown one building and have annexed the adjoining spacious service garage—the better to serve the growing demand for *authorized, specialized* service on the products handled by United Motors!

Two buildings now devoted to one purpose; new and enlarged service repair facilities; master stocks of *genuine* parts—

—these are the advantages now opened to the motorists and the automotive trade of Los Angeles, in appreciation of the rapidly increasing patronage we now enjoy.

Come and visit our new Service Station, that you may understand how much better equipped we now are to satisfy your requirements for *expert, guaranteed* service!

UNITED MOTORS SERVICE
INCORPORATED

1225-29 S. Grand Ave. LOS ANGELES Phone WEstmore 1036

Delco-Remy Starting, Lighting and Ignition . . . Klaxon Horns . . . Harrison Radiators . . . New Departure Ball Bearings . . . Hyatt Roller Bearings . . . Lovejoy Hydraulic Shock Absorbers AC Speedometers, Air Cleaners and Oil Filters . . . Jaxon Wheels and Rims.



Let Her Own A Car, Too

There's one way to keep peace in the family—get another car. Did you know that fine looking roadsters, coupes, sedans and touring cars—driven only a few thousand miles—can be bought through the used car department of Times Want Ads at considerable reductions in prices?

Times Want Ads

Convertible Sedan Added to Choice in Cars



Miss Julia Myatt with new series improved safety Stutz convertible sedan, the first of the new line received here by the distributors.

STUTZ HAS NEW LINE

More powerful, more beautiful and marked by many refinements in engine, chassis and body, a new series Stutz motor car has just been introduced by Marshall & Clampett, distributor, according to F. W. Clampett.

This eight-cylinder Stutz, he declares, will have greater popularity than ever before because of its improved performance ability, beauty and riding comfort. In spite of the numerous improvements there has been no advancement in prices, he said.

"The motor improvements are noteworthy," said Mr. Clampett. "Larger and improved valves give the sturdy engine more power, which means better performance—a quality that has made Stutz famous. A new type intake manifold also has a part in the power increase.

"Among the other betterments is an improved thermostat insuring very accurate engine temperature and enabling the motor to warm up more quickly when starting. Another new feature is a rugged, two-bearing water pump. A silent link-belt blue streak chain with automatic take-up has been installed.

"Refinements in the body include the installation of adjustable European type front seats such as were formerly used in Weymann bodies. This change is now standard in all body types except the Victoria and two-passenger coupe which already have adjustable seats of another type. The new Stutz seats are deeply and luxuriously upholstered and have deep resilient springs that add greatly to the riding comfort. The seats are built a little higher than formerly and give improved road vision.

"A full new body trim that is characteristic of only high-priced custom-built motor cars has been made standard on the new Stutz. This is one of the major refinements of the new series.

"Although the Stutz has been recognized as one of the easiest riding automobiles ever built due to its low center of gravity, the engineers have given it even greater riding ease. They have installed springs of new design with the arch slightly increased. Snubber plates have been added to the ironf springs.

"The gear-shift lever has been made higher and within easier reach. The emergency brake has been redesigned and made more flexible. Steering-gear controls are of new design, with the horn button in the center. The steering wheel is now adjustable and can be made to fit any driver. Headlamps have been enlarged and have reflecting jewels in the sides to show whether the bulbs are functioning.

"A decorative bar bearing the figure '8' in the center now connects the headlamps. The tail lamp and license bracket are mounted on the left rear fender while the right fender carries the backing light and stop light. New-style bumpers and bumperettes are furnished. One can obtain a new trunk rack finished to harmonize with the remainder of the car. There also is a new horn with a distinctive and stronger note.

"On the instrument board is a control operating the new-type muffler with by-pass. The running board moldings are smarter and more beautiful and an improved rear-view mirror is an additional feature.

"In the tonneau of certain inclosed models there is an arm rest in the center of the seat that may be folded up flush with the upholstering and becomes a part of it when not in use.

"The wheelbases of the new series Stutz are 131 and 145 inches."

OREGON BRIDGE FALL REQUIRES DETOUR USE

The Pacific highway in Oregon is now subject to a detour due to the collapse of the Luckiamute River bridge just south of Monmouth. The detour leaves the highway at Suver and is graveled to Independence, thence pavement to Monmouth, states the touring bureau of the Automobile Club of Southern California.

SIGNS DISAPPEARING

PHOENIX, Sept. 22. (Exclusive) Roadside signs are under rather general ban in Arizona and are decreasing in number. They are not permitted on the broad right of ways controlled by the State Highway Commission and are being frowned upon by a number of special road associations that are favoring use of certain thoroughfares.

AUTOS AID SUCCESS OF AIR RACES

Increased Power in Motor Car Striking in Comparison With Time of First Event

And now come the gentlemen with noses for statistics to announce that the national air meet at Mines Field attracted more motor cars than ever were collected before in Southern California in a similar area. Motorists who attempted to extricate their cars in a hurry after the final events probably agree.

That the motor car was a prime adjunct to the success of the meet was not shown only in the number of spectators that were carried to the field, but in serving officials. The official cars for the Junior Chamber of Commerce, under whose successful auspices the aerial meet was held, were two silver anniversary Buick touring cars. These cars piled up husky mileage in the week in doing their contributory bit.

"The spectators at the meet marveled at the power developed by the motors of today as compared to those of Los Angeles' first sky tournament in 1910," said Harold W. Tuttle, assistant general manager of the Howard Automobile Company of Los Angeles. "In those early days motors with thirty-five horsepower were about the limit. New motors hardly any larger in bulk develop more than ten times that power through the developments in engineering science.

"The valve-in-head principle has been basic in the increasing of power without the corresponding burdening of weight. The Buick Motor Company engineers for twenty-five years have built valve-in-head motors, and the result is that Buick today develops more engine power for its size than any other automobile motor. The larger motor of the silver anniversary Buick develops ninety-one horsepower and the smaller seventy-three. Yet the weight is no greater than in models of previous years. Refinement of the valve-in-head principle does the work."

The crowd was immensely interested in the didoes cut by Al Wilson in the 1910 plane and also the swallow-like maneuverings of the trio of Sea Hawks. The advancement made in aviation in the intervening years was strikingly illustrated, although Wilson made a tremendously spectacular showing because of his personal stunting skill.

"The motor car of today, contrasted with that of 1910, would seem just as odd," said Tuttle. "In fact, the motor car has advanced so rapidly that the model of today is distinctly different in appearance from that of yesterday. Buick has struck boldly out in the advancement of styles with body construction that permits of increased roominess and comfort. All styles change. Women's dress is undergoing one of the most radical changes in years."

Tuttle reported that Buick has broken all of its twenty-five years' production records by maintaining 1230 cars a day since the beginning of the month. And in the first month after the announcement of the new models more than 45,000 were shipped by the factory.

"These figures best tell the popularity of the new silver anniversary Buick," Tuttle says.

KERN COUNTY PAVES ROAD

Kern county asphalt pavement mileage will be increased to the extent of 8.9 miles due to the fact that the State Highway Department is calling for bids Wednesday, on 31,100 tons of asphalt paving material to be used in the construction of the highway from Famosa to 8.9 miles from Wasco. The contract will involve about 900,000 square feet of asphalt pavement.

Sea Hawks Hobnob With Official Motor Car



The group of three officers at the left, above, are Lieuts. Davis, Tomlinson and Storres, the Three Sea Hawks. The other people grouped about the Buick were unidentified by the cameraman.

FISTONS WEIGHED

Connecting rods and pistons of the new Dodge Brothers Senior six are assembled in groups of six, then are weighed separately to see that they all are within one-fourth ounce of each other, insuring smooth engine performance. Pistons are of the Bohnalite pattern, being of aluminum with inserted steel struts. The lightness of these pistons adds considerably to the performance and smoothness of the Senior engine.

FUEL HEAT REGULATED

The exhaust-heated intake manifold on the Dodge Brothers Senior six insures the delivery of equal amounts of properly prepared fuel to all cylinders. There is an adjustment on the dash for controlling the amount of heat supplied to the incoming charge so that the proper temperature may be reached regardless of weather conditions.

Actor Seeks Strength in Varied Mounts

Ken Duncan, Universal western picture star, has a decided preference for dependability. This fact is evidenced by the sturdy horse he rides in his films and by his use of India tires on his automobile, according to Frank T. Price, president of Nelson & Price, Inc., world's largest distributors of India tires, guaranteed 20,000 miles.

Duncan's favorite role is that of the "wild westerner," and to get to and from the necessary location sites requires considerable rough driving. He claims to have driven over the wildest country in the West, many places where but few white men have ever visited before and not once have his India tires given him a bit of trouble. "To say that I am completely sold on the merit of India tires is putting it mildly," said Duncan. "Any tire that can stand the rough usage such as I put my tires to, must be good."

Nelson & Price, Inc., with four branches, is still reporting phenomenal sales on the new India tire. Indications suggest that this will be the greatest year in that firm's history.

PASS KEPT OPEN

Gravel surfacing of the San Marcos Pass construction project was begun on the 4th inst., and should be completed in 250 days. The contractor is required to keep the route open for traffic, reports the touring bureau of the Automobile Club of Southern California.

put is expected to reach nearly if not quite 10,000 bodies per day.

Chrysler has consistently been upsetting its previous greatest records for production and shipments. Nearly every week establishes a new high weekly mark. September output, while it cannot equal the orders recieved, the company reports, will be the largest month the company has ever known. From a high mark of 1321 cars a day the plant a few days later climbed to 1354 and then to 1370.

SHIPPING RECORD

August shipments of Nash cars from the Wisconsin plants totaled 22,525, a new high record and an increase over the corresponding month of 1927 of 4498 cars. Unfilled orders total about 25,000, all being for immediate delivery. Buick is working on schedule calling for an output of 1390 cars daily during September. Willys-Overland is continuing to turn out an average of 6000 cars per week and the Olds Motor works will contribute 10,000 to September's total.

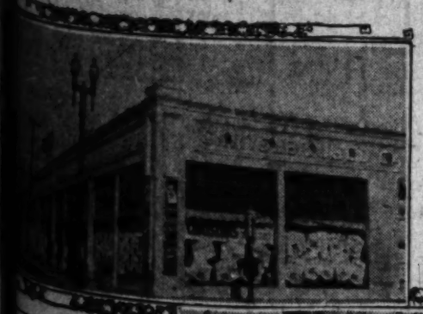
Ford now has five foreign plants working—Berlin, and Sao Paulo, Brazil, getting under way this month. The Ford Cleveland plant reopened this week and production is expected to reach 200 cars daily during October. The plant had been closed since the first of the year and its resuming production will relieve the demand in the Cleveland section.

Enforcement of the compulsory automobile insurance law in Massachusetts has been carefully watched by everyone concerned during the past year and consensus of opinion is that the law has not been a success. The menace of the irresponsible driver still exists and something more than argument against compulsory insurance is needed. In actual practice compulsory insurance appears to carry with it more evils than it cures.

ALTERNATIVE CURE

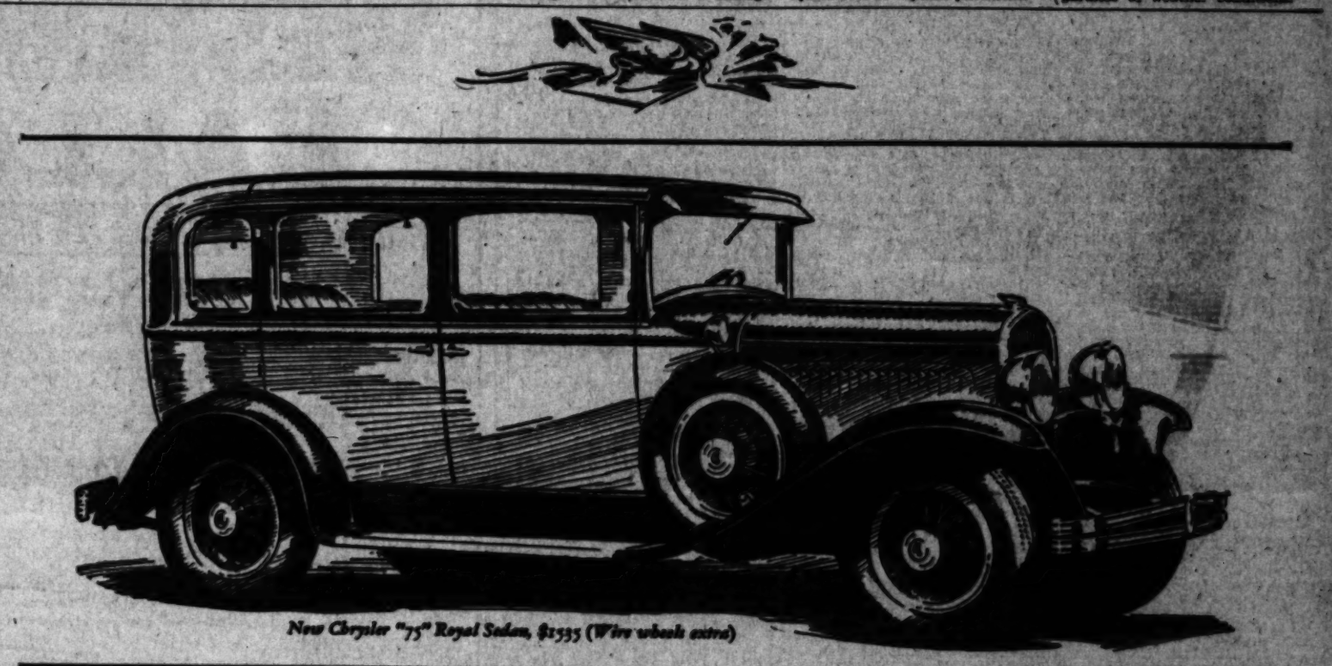
Edson S. Lott, president of the United States Casualty Company, has suggested at least partial remedy in his suggestion that instead of compulsory insurance any man who has an unsatisfied judgment against him for automobile damages shall not be allowed to register or operate his automobile until the claim is paid.

"Times" Used-Car Week Did





Greer-Robbins used-car sales have been unusually active during the past week, according to Bill Hinds, manager. Mr. Hinds has been an active participant in The Times Used Car Week drive which closes today. Greer-Robbins along with other dealers have been concentrating, with the co-operation of The Times, in pushing the sale of used automobiles, all of them reporting success in the drive. Above views are of Greer-Robbins used car salesrooms.



New Chrysler "75" Royal Sedan, $1535 (Wire wheels extra)

"Volume won through value" the story of CHRYSLER

success



Why can Chrysler, in the new "75" and "65," give more than others can give?

Why do these cars vie, not with cars in their price group, but with cars costing many hundreds, yes, even a thousand dollars more?

Because—Chrysler begins with quality, wins volume through value, spreads the cost of quality and value over five great cars in five great markets, makes five great operations basically one, and by these savings is able to spend more for you in beautifying and enhancing the new "75" and "65."

The new Chrysler "75" and the Chrysler "65" are much more than two new cars, or even two new Chrysler cars.

With their new slender-profile radiator, arched-window silhouette, "air-wing" fenders, "Silver-Dome" high-compression engine *using any gasoline*, rubber shock insulators, internal-expanding hydraulic 4-wheel brakes, Lovejoy shock absorbers and scores of other new developments, *exclusive to Chrysler*, they represent a parting of the ways between the old and the new.

They represent a new significance in style, in performance and in value-giving, an increase in buying power which affects the entire structure of the industry, up to the highest in price.

New Chrysler "75" Prices—*Royal Sedan, $1535; 2-passenger Coupe (with rumble seat), $1535; Roadster (with rumble seat), $1555; Town Sedan, $1655. (6-ply full-balloon tires.)*

New Chrysler "65" Prices—*Business Coupe, $1040; Roadster (with rumble seat), $1065; 2-door Sedan, $1065; Touring Car, $1075; 4-door Sedan, $1145; Coupe (with rumble seat), $1145.*

All prices f. o. b. Detroit. 1429

Open Evenings Until 9
Sundays, 10 to 3

Greer-Robbins Company

Twelfth and Flower Sts.
Phone WEstmore 9241

414 N. Camden Dr., Beverly Hills — OXford 7036
6119 Hollywood Blvd. — GLadstone 6181
4281 S. Broadway — AXridge 6872
4039 S. Vermont — UNiversity 4700
5401 Pasadena Ave. — GArfield 8128
550 S. Western Ave. — DUnkirk 1386

ALHAMBRA—Lingle Motor Co.
ANAHEIM—Henry A. Baldwin
BARSTOW—E. M. Pace
BISHOP—J. E. Riley
BURBANK—Wilkinson-Nott Co.
CULVER CITY—Johnston-Walters Co.
DOWNEY—Ben F. Heiner
EL MONTE—R. D. Sparks
ELSINORE—J. Ray Betsenas
FULLERTON—Henry A. Baldwin
GLENDALE—Glendale Motor Car Co.
HEMET—Robert S. Record
HOLLYWOOD—Greer-Robbins Company
HUNTINGTON PARK—Fort Motors Co.
INGLEWOOD—S. E. Savage
LOMPOC—Fred Stantenbeck
LONG BEACH—Lloyd K. Hillman Co.
LOS ANGELES—Auhl Garage
LOS ANGELES—L-S Motor Sales Co.
LYNWOOD—J. L. Johnson
MONROVIA—Sherwin J. McQueen
MONTEBELLO—C. C. Hamilton
NEEDLES—Earl Hodge
ONTARIO—Clark Bros.
ORANGE—Carey E. Hardy
PALM SPRINGS—Garage El Mirador
PASADENA—Earley-Bennett Company
PASO ROBLES—Victor Ward
POMONA—Clark Bros.
REDLANDS—Jimmie Dodds
REDONDO BEACH—S. E. Savage
RIVERSIDE—Chamberlain Motor Car Co.
SAN BERNARDINO—L. J. Hayes
SAN FERNANDO—C. O. Allen Company
SAN JACINTO—Rupard Garage
SAN LUIS OBISPO—P. S. Curtis
SAN PEDRO—Harry H. Rosenfeld & Co.
SANTA ANA—G. A. Haley, Inc.
SANTA BARBARA—Chas. E. Johnson Co.
SANTA MARIA—Santa Maria Motors Co.
SANTA MONICA—Arthur, Inc.
SANTA PAULA—John Spaski
SOUTH PASADENA—Wickberg Bros.
VAN NUYS—Walter W. Fleming
VENTURA—C. H. Burton
WHITTIER—W. Albert Moody
WILMINGTON—Tuesley & Gaffey

Resort Notes

ALTHOUGH the summer season is over, Glenn Ranch Resort in the San Fernardino Mountains continues to entertain lovers of the woods and streams. Horseback riding and swimming are the major sports while hiking and fishing contribute many pleasures. Next month the leaves will begin to turn and a real old-fashioned back East autumn will prevail, the management states. Apples will be picked, cider will be made and corn will be popped around the fireplace of the resort in the evenings. A different kind of a good time from what Californians are accustomed to will be enjoyed by guests. The Southern Sierras Power Company and The Fontana Farms have just completed large and enthusiastic get-together gatherings at the ranch with the John A. Diehlman Corporation of this city planning to cluster there this week-end. Then will come the last and biggest party of the famous Sierra Club, on the 29th and 30th inst. This will close their summer season and promises to be a large affair. The "ranch" will remain open indefinitely, with not as much entertainment as is provided in the summer time but with plenty of good food and hospitable service. Housekeeping quarters for those who prefer to cook their own are available, with the opportunity of enjoying real ranch products from the gardens and fields of the resort.

THE following guests were recently registered in the Glen Ivy Mineral Hot Springs, situated in Temescal Canyon, on the main inland route to San Diego and eleven miles the other side of Corona: Mr. and Mrs. M. G. Jones, Dr. T. E. Regar, T. D. Easterly and party, Mr. and Mrs. L. J. Washburn, F. Olsen, Mr. and Mrs. J. M. Mitchell, Mr. and Mrs. H. T. Simmons, and J. O. Hartley and party, all of Los Angeles; Mr. and Mrs. L. Hoffman, Mr. and Mrs. R. B. McKeon, Lester J. Fountain, Mr. and Mrs. C. W. Baker and Mr. and Mrs. Ellis Rosenberg, all of Long Beach; Dr. and Mrs. P. K. Ledyard and children, Mr. and Mrs. Will H. Davie, and Robert O. Foote, all of Pasadena; Mr. and Mrs. A. G. McIntosh of Glendora; Mr. and Mrs. H. W. Andrews, Mr. and Mrs. H. W. Peterson, F. P. Parvin and mother and Mrs. U. R. Owens and Dolores Owens, all of San Diego; and Mr. and Mrs. Fred E. Patton and son of Redondo Beach.

MISS A. M. WOODFORD, proprietor of Oakglen Lodge, located in the mountains back of Redlands, at an elevation of 5000 feet, announces that the annual Halloween party at the lodge this year will be held over the week-end of November 3. This is done in order not to interfere with home parties on Halloween night.

Weather conditions at Oakglen in the fall are always ideal, and this year an exceptional apple harvest is anticipated.

Trips through Spookland," a "Spooks' Banquet" and an old-fashioned Halloween dance are planned for the coming celebration there.

AMONG the guests from Los Angeles enjoying a visit at the Hotel Virginia, in Long Beach, last week, were: Susan B. Smock, Barbara Cunningham, L. R. Holmes, B. Conner, John L. Gurney, Mr. and Mrs. W. G. Bowe, Mr. and Mrs. C. H. Ellison, H. McComb and Mr. and Mrs. L. B. Ufer.

WORK STARTED ON NEW ROAD

(Continued from First Page)

way to Porterville, though not contingent upon the latter, and its beginning is at Carroll Creek, ten miles south of Lone Pine. After a winding climb on a 7 per cent grade along the base of the range to Slide Canyon, a series of curves and switchbacks carry it to the crest between that gash and the Little Cottonwood. Thence there is a practically flat course to the Little Cottonwood crossing, where begins another 7 per cent ascent to the ridge of the main Cottonwood.

VAST PANORAMA

These skyward horseshoe turns come out upon promontories that bring to the eye a far-flung landscape of indescribable contrasts and weird charm—green reaches of fertile vale, the bare but variegated White Mountains towering in the blue heavens, and the desert Panamints silhouetted far beyond, purple ghosts dominating a stark waste. Snowy peaks and withering heat waves barely avoid clashing.

In the level foreground a mile below and five or six off gleams the bed of vanishing Owens Lake, a dead soda sea that until recent years covered an expanse of more than 200 square miles with waters so caustic that not a trace of life, animal or vegetable, could exist in them. The thin sheets of brine that remain in places are sometimes almost blood-red viewed from the heights, and the frost-white shores, ever closing in, suggest a miles-wide edging of exquisite cluny lace. With the constantly changing light, cloud and color effects, from noonday brilliance to soft sunset glow, the whole comprises a wonderful kaleidoscopic panorama that probably cannot be duplicated on earth.

SCORNFUL SPHINX

Guarding Little Cottonwood Creek where the miners will rear by is a giant sphinx first noted by me and so impressive that I desired to linger long. This grim granite figure, buffeted, fractured and seared by the elements through countless centuries but still undaunted, stares scornfully and defiantly down the canyon upon the lower world. It presents clearly defined features and the fierce visage is approached with startling suddenness from either direction on the trail. Fifty feet tall, strikingly perfect in form, this rock prodigy is an arresting object indeed.

The mysterious and forbidding aspect of what may properly be likened to a huge gray death's-head is intensified by a grinning attendant imp carved by the storms of ages into a grotesque masterpiece of comic sculpture. The solemn, silent monster in a setting of wild grandeur is 10,000 feet above the sea and its vast range of vision embraces even Telescope Peak in Death Valley.

On the most advantageous promontory is to be graded a circular parkway designated Inyo Vista and serving as an observation apex for tourists, to whom a miracle will be unfolded.

CITY'S HIGH SPOT

From the sphinx the survey drops to main Cottonwood Creek and parallels it for two miles through a wooded belt in which are many beautiful camp sites, all on Los Angeles property, the municipality having acquired 1600 acres for power development purposes by outright purchase. Included are the north slope and summit of heavily timbered Mt. Van Norman, 10,785 feet the highest point of land owned by the city. It is safe to say that not more than one citizen out of 100,000 knows of this possession. At its base are the ruins of an early-day sawmill and there is to be located a hydroelectric generating plant. Near by stands the massive old logging wagon recently described in these columns. That is nine miles up the road.

At the upper end of the city's ground, in a shady mead of surpassing loveliness just below the junction of the south fork of Cottonwood Creek with the main stream, that rainbow run will be forded at 9900 feet altitude. Army Pass shows splendidly ahead and over it leads the easiest and most direct pack trail to Mt. Whitney, only seventeen miles from the road. Three miles up on the right are the five Cottonwood Lakes, true home of the golden trout, to which a branch auto drive undoubtedly will be functioning a few years hence.

OVER THE TOP

From the crossing the highway will extend up along Horseshoe and Round Meadows, where the Bureau of Power and Light has two immense natural reservoir sites, and to the point of beginning of the gentle climb to Mulkey Summit, the backbone of the Sierra Nevada, two miles farther on in a thick white pine forest 10,900 feet above Neptune's haunts and nineteen miles from the start at Carroll Creek.

The survey was made by Paul E. Ritch, Owens Valley field engineer of the Bureau of Waterworks and Supply, with a crew of five men and a pack train, and required thirty days' hard work. Aside from its picturesqueness perhaps the outstanding feature about the road is its easy gradient, a maximum of 7 per cent and an average of but slightly over 6, which would appear impossible at first glance. The first four miles are disintegrated granite, easy to handle with a grader. Then there is a long series of shattered granite reefs where little drilling will need to be done but plenty of power used. At the Little Cottonwood is a pile of patches of solid granite not so readily subdued, while after that the going will be quite ordinary.

Generally speaking the route traverses a rocky timbered terrain—pinon, pine and birch—all within Inyo county and the Inyo National Forest. On the opposite side of the range Porterville is seventy miles from Mulkey Summit via Springville, with twenty miles of road already completed and the remaining fifty not difficult of construction and comparatively inexpensive.

COST NOT HEAVY

Widely discrepant estimates of the cost of the Cottonwood Lakes basin road have been made, some of the high-powered experts stepping it up to the enormous figure of $175,000. Originally the Bureau of Power and Light appropriated $30,000 and Inyo county $15,000, while the Water Bureau agreed to furnish the steam shovels and all other machinery. Chairman George W. Naylor of the Inyo Board of Supervisors, an experienced, practical road man who knows the mountains as he knows his own home, believes this is sufficient to put this job over in good shape. Foresty officials have lately been on the ground conferring as to the help that service is to contribute but no decision has been arrived at.

Carroll Creek, where the survey begins, is now accessible two ways, one from the State highway via Diaz Lake, below Lone Pine, and the other from that enterprising town direct up Tuttle Creek, through the fantastic and colossal rock formations of the brown Alabama Hills—a scenic and geological treat for anybody.

LOS ANGELES GAINS

The projected road will be an asset not only to the Owens Valley and Los Angeles but to all Southern California and a boon to anglers, campers, hunters and outdoor lovers in general, affording a virgin playground. It will be 552 feet higher than Tioga Pass and only 210 miles from this city.

A large number of residents of Long Pine and neighboring communities held a picnic at Carroll Creek last Sunday in celebration of the important enterprise now to be carried out. Practically the entire county was represented. The preliminary survey was made a number of years ago by W. L. Skinner of Lone Pine and the data were worked out by his brother, the late Lloyd Skinner.

STEERING EASY

Factors which attain steering ease are ball-thrust steering knuckles, 13.8-to-1 steering gear, smooth shifting transmission and clutch and brakes of effortless action. These are to be found on the improved Pontiac six.



The Bus Driver

Buses have to operate on schedule and we make sure of dependable service by using Champion Spark Plugs.

Champion is the better spark plug because it has an exclusive silli-manite insulator specially treated to withstand the much higher temperatures of the modern high-compression engine. Also a new patented solid copper gasket-seal that remains absolutely gas-tight under high compression. Special analysis electrodes which assure a fixed spark-gap under all driving conditions.



CHAMPION
Spark Plugs
Toledo, Ohio
Dependable for Every Engine

IMPROVED AUTO TIRE PRESENTED

Changed Conditions Bring New Type



George Pepperdine (left,) president of the Western Auto Supply Company stores, and Hal Baker, general manager, are shown above giving the new balloon tire a prominent place in their line of tires.

TO MEET the demands of modern motoring, the Western Auto Supply Company has this week announced through their general manager, Hal R. Baker, a new and improved Western Giant balloon tire.

"Four-wheel brakes, smooth pavements, sudden stops, quick starting and greater speed call for a new and different tire," said Mr. Baker in making the announcement. "Keeping step with modern motoring requirements, Western Auto meets this demand with the perfectly balanced, new, improved Western Giant balloon tire with center traction tread.

"We believe this new tire to be the crowning achievement of our many years in the retail tire business," said the Western Auto general manager, "and as a result of years of experience gained while providing motorists of the West with millions of long-wearing tires, we present this new Western Giant balloon.

"One of the chief features of this new tire which is now being shown in all of the more than 150 Western Auto stores, is the new, improved center traction tread, which increases mileage and makes driving safer. The continuous center and side running strips of the tread equalize road-surface contact, add thousands of miles to tread life and make steering easier. The scientifically designed slots and grooves increase traction and safety and tough bars of rubber extend over the sides of the tread as special protection against curb scrapes and curve speeding.

"Additional rubber has been used in the new, improved Western Giant balloon and the pure gum rubber is especially treated to make it more wear resisting. With superior design, balance, material and construction through and through, it is our sincere belief that in the new improved Western Giant balloon tire with the center traction tread, we offer the finest, most economical, most rugged, longest-lasting and safest tire that has ever carried the envied name of the Western Auto Supply Company.

"The same tremendous resources and the same iron-clad guarantee, the same 'Customer is always right' policy that has always assured the complete and lasting satisfaction of every 'Western Auto' customer with every purchase, stands behind every new, improved Western Giant balloon tire," concluded Mr. Baker.

Tires Rebuilt in New Mold Reported Good

Although the McClaren Tire Company's rebuilding plant has been in operation four months, already the heavy mileage burners are reporting exceptional service from tires rebuilt the McClaren way, according to L. A. Irish, president of the McClaren Tire Company, distributors of McClaren tires for Southern California and Arizona.

"P. L. Wartenbe, trouble-shooter for the White Auto Company, has driven a set of these rebuilt tires on his Buick 21,218 miles, he reports, and they are still going strong," says Irish.

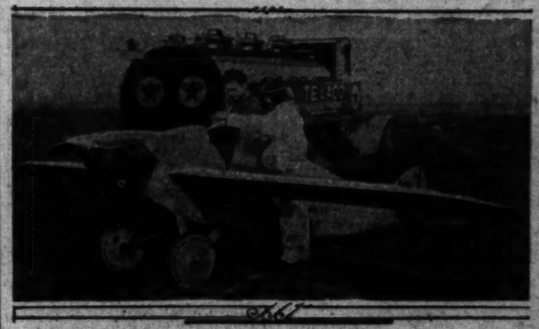
"This is conclusive proof of the economy of rebuilding tires which are guaranteed to give 85 per cent of the mileage of a new tire at less than half the cost. This has been made possible through the use of the new super mold rebuilder, which has effected three great improvements in rebuilding tires.

"The first is: One-fourth less heat is required to rebuild tires with this full circular mold. This permits rebuilding the same carcass two and three times. The second is: It enables use of the same process of applying the rubber and tread design as employed at the McClaren factory. The third is: Because the tire is cured all around at once instead of in many separate molds the tread is always perfect and no weak spots can develop."

FRESNO FAIR OPEN

Fresno District Fair will be held from Tuesday to next Sunday, inclusive, reports the touring bureau of the Automobile Club of Southern California.

Seventy-five-Inch Motor Did It



The Baby Bullet being fueled with Texaco gasoline. Its pilot won the small planes race at Mines Field.

SAN DIMAS ROAD GOOD

Motorists driving up San Dimas Canyon will encounter good macadam for two miles with good dirt road to the control. Fair conditions then extend for approximately six miles beyond, although several stream crossings are necessary, reports the touring bureau of the Automobile Club of Southern California.

Fuel Wins in Two Air Races on Same Day

Texaco figured in a double victory during the National Air Races at Mines Field when, on the same day, the "Baby Bullet," smallest plane in the meet, won the light-plane race, and three big Douglas planes won first, second and third places in the National Guard race, using Texaco gasoline and golden motor oils.

The "Baby Bullet" weighs 250 pounds, and uses a two-cylinder Driscol-Cherub motor with only seventy-five cubic inches displacement. It has a wing spread of eighteen feet, occupies a surface of fifty square feet and will carry 300 pounds. It will take off within fifty feet of runway, and will land at sixty in seventy miles per hour. It has a speed of 145 miles per hour. In the race at Mines Field, the Bullet defeated other planes with motors displacing as high as 300 cubic inches.

Contrasting sharply with the diminutive "Baby Bullet," looking like a watch charm beside them, were the huge Douglas 637s, National Guard planes, largest ships in the races. They were equipped with twelve cylinder, 400-horsepower Liberty motors with 1650 cubic inches displacement.

Keeping Step with Modern Motoring Requirements

"Western Auto" Announces

The New-Improved WESTERN GIANT BALLOON with CENTER TRACTION Tread —at Our Regular Low Prices—



Quick starting—four-wheel brakes—smooth pavements—the urge for greater speed—and other demands of modern motoring, call for a new and different tire . . . "Western Auto" meets this requirement with the perfectly balanced New Improved Western Giant Balloon with CENTER TRACTION Tread.

This new improved tire is the crowning achievement of our many years in the retail tire business . . . the result of years of experience gained while providing motorists of the West with millions of long-wearing, economical tires.



The magnified sketch on the right shows instantly the superiorities of this new tread. The continuous center and side running-strips equalize road surface contact and add thousands of miles to tread life and make steering easier. Scientifically designed slots and grooves increase traction and safety. Tough bars extend over the sides as special protection against curb scrapes and curve speeding. More rubber is used. The 100% pure gum rubber used in tread is specially treated to make it more wear-resisting. In fact, superior design, balance, material and construction through and through make this the most economical tire you can use.

Every New Improved Western Giant Balloon with CENTER TRACTION Tread is backed by the same Iron-Clad Guarantee . . . the same tremendous resources . . . and by the same CUSTOMER IS ALWAYS RIGHT Policy that has always assured the complete and lasting satisfaction of every "Western Auto" customer, with every purchase.

So—remembering our reputation for honesty and fair dealing . . . and remembering the immense popularity earned and enjoyed by all other "Western Auto" tires . . . equip your car with these perfectly balanced New Improved Western Giant Balloons with CENTER TRACTION Treads, confident that you are installing the finest, the handsomest, the most rugged, the longest lasting, the safest, and the most economical balloon tires that have ever carried the envied name of the Western Auto Supply Company . . . the world's largest retailers of Automobile Supplies . . . !

The Standard WESTERN GIANT BALLOON —at New Low Prices—

This is the same dependable Western Giant Balloon that "Western Auto" has sold for many years, and from which thousands of motorists have received satisfaction and service. While always an economical tire to buy and use, these New Low Prices make it still more economical.

Size	Our New Low Price	Size	Our New Low Price
29x4.40	$ 6.85	31x5.25	$11.85
29x4.75	9.35	30x5.77	14.85
30x4.75	9.60	33x6.00	16.35
30x5.00	10.45	32x6.20	17.50
30x5.25	11.45	33x6.75	20.85

FOR YOUR PROTECTION

We guarantee absolute satisfaction, for the life of every "Western Auto" tire . . . You must be satisfied that you have received your full money's worth . . . At "Western Auto" THE CUSTOMER IS ALWAYS RIGHT . . . ! And more than 150 "Western Auto" stores stand ready to back up this liberal, fully protecting guarantee . . . !

How New-Improved CENTER-TRACTION Tread Increases Mileage and makes Driving Safer

1 and 2—Perfectly balanced, continuous center and side running stripe give smooth road contact, make steering easier and add thousands of extra miles.

3—Scientific concentric encircling grooves give properly placed resistance against side-skidding.

4 and 5—Cross slots and "T" slots give greater traction, aid braking and prevent skidding.

6—Shoulder bars widen tread and protect tire against bumps, strains and wear on curves.

The New-Improved WESTERN GIANT BALLOON with CENTER TRACTION Tread

at these low prices, is the most you can buy . . . With our trade-in on your old tires, these low prices are lower . . .

Size	Our Low Price	Size	Our Low Price
29x4.40	$ 7.85	31x5.25	$13.45
30x4.50	8.85	30x5.77	16.85
30x5.00	11.45	32x6.00	18.45
31x5.00	11.95	33x6.00	18.95
32x5.00	12.65	32x6.20	19.85
30x5.25	12.95	33x6.75	23.65



WESTERN GIANT CORD

These massive, extra heavy duty oversize super cord tires are extra heavy throughout—extra tread and sidewalk thickness—extra heavy carcass—and extra quality materials. We invite comparison with any other standard make tire!

Size	Our Low Price
30x3½ Reg. Size Cl.	$ 6.45
30x3½ Ex. Oversize Cl.	6.97
30x3½ S. S. Oversize	7.90
31x4 S. S. Oversize	10.95
32x4 S. S. Oversize	11.85
33x4 S. S. Oversize	12.45
32x4½ S. S. Oversize	16.25
33x4½ S. S. Oversize	16.75
34x4½ S. S. Oversize	17.90
33x5 S. S. Oversize	23.35
35x5 S. S. Oversize	23.85

WascoCord
30 x 3½ $4.45
29 x 4.40 $5.65



These 4-ply tires are full standard size and weight . . . new, fresh stock, well made. Wasco Tires are especially recommended for the motorist who wants to make a minimum investment.

30x3½ Clincher $4.45
29x4.40 Balloon $5.65

A New Store Down Town

For the convenience of our downtown customers, "Western Auto" announces the opening of a new store in the MAY CO. GARAGE 9th and Hill Sts.

TIRES Mounted FREE!

Make Your Savings Even Greater — Trade in Your Old Tires

. . . they are as good as cash at any "Western Auto" store in part payment for new, fully guaranteed Western Giant or Wear-well tires.



WEARWELL CORD

Our Low Prices on these full standard weight tires, with thick, tough, road-gripping treads, offer tremendous savings to car owners of the West. Allowance for your old tires, too!

Size	Our Low Price
30x3 Cl. Reg. Size	$ 5.65
30x3½ Cl. Reg. Size	5.65
30x3½ Cl. Oversize	5.85
30x3½ S. S. Oversize	7.40
31x4 S. S. Oversize	8.95
32x4 S. S. Oversize	9.40
33x4 S. S. Oversize	9.95
34x4 S. S. Oversize	11.40
32x4½ S. S. Oversize	13.90
33x4½ S. S. Oversize	14.85

Phone WE. 5011

"More than 150 Stores in the West"

Western Auto Supply Co.

Main Store—1100 South Grand Ave.
LOS ANGELES

24 Stores in Los Angeles

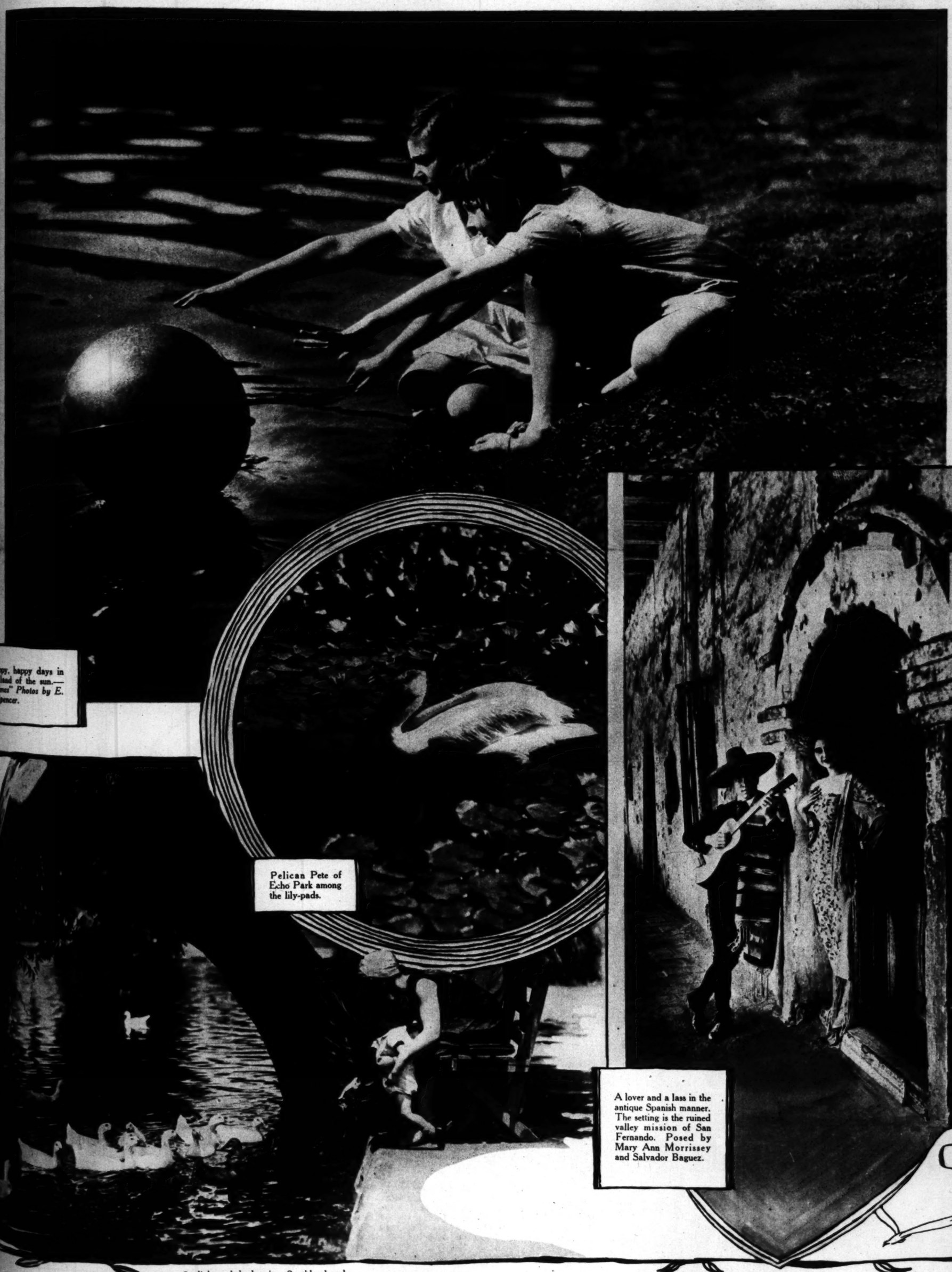
69 Stores in Southern California

ROTOGRAVURE SECTION

Los Angeles Sunday Times

SUNDAY MORNING, SEPTEMBER 23, 1928

CALIFORNIA A'MINE



Happy, happy days in the land of the sun.—"Times" Photos by E. J. Spencer.

Pelican Pete of Echo Park among the lily-pads.

A lover and a lass in the antique Spanish manner. The setting is the ruined valley mission of San Fernando. Posed by Mary Ann Morrissey and Salvador Baguez.

Sunlight and shadow in a Southland park.

SOUTHERN CALIFORNIA FAIR, RIVERSIDE—SEPT. 20-30

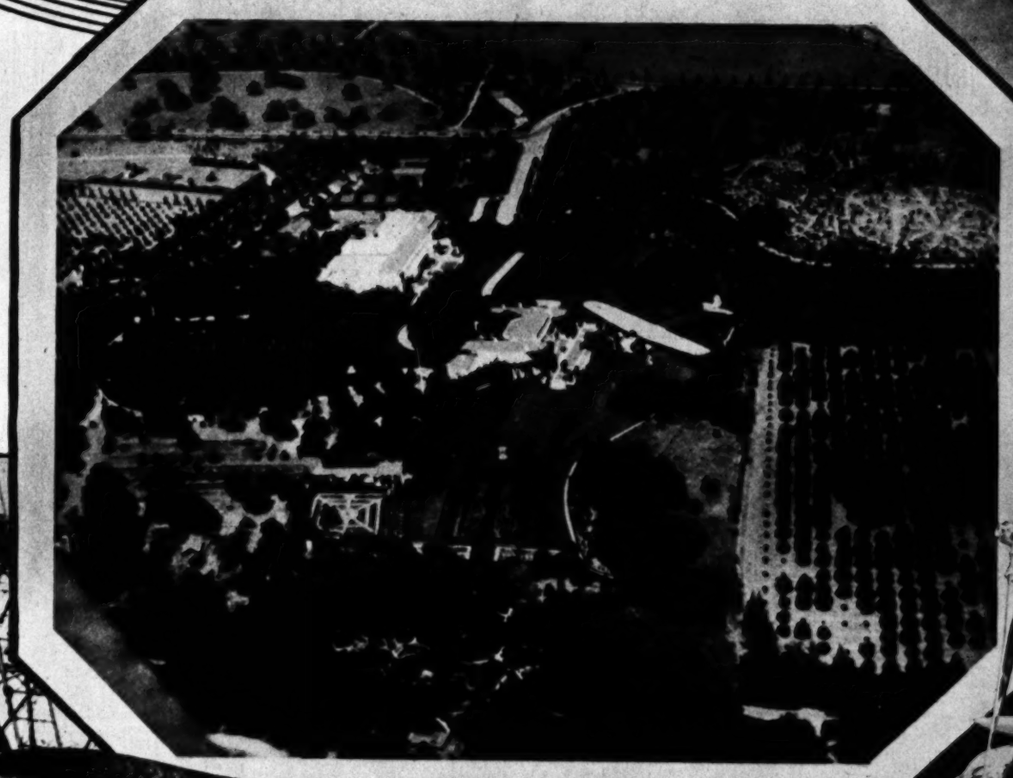
FLY TIME

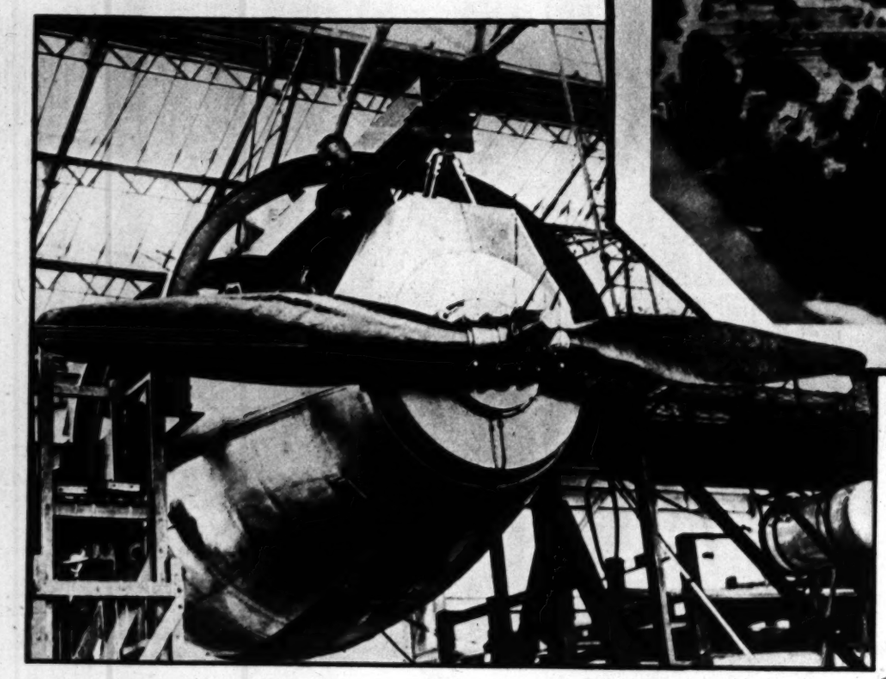


Los Angeles as the air-meet participants saw it. In this photo, which was taken from a Douglas biplane, a Western Air Express tri-motored, twelve-passenger plane is shown in flight over the Civic Center, with the Hall of Justice on the left and the City Hall nearly in the center of the picture.



Airman-photographer traps the trapshooters at the Grand American Handicap shoot at Vandalia, O.
—Aero-Photo by W. Preston Mayfield, Dayton, O.





Henry E. Huntington estate as seen from the air. The art gallery is to the left of the nose of this Western Air Express cabin plane, and the library building is beyond it at the upper left.

Left—One of the 650-horse-power motors that will drive the R-101, the world's largest airship. This dirigible, which is being built by the British government for experimental flights on the England-Egypt-India route, is 750 feet long and has a gas-bag capacity of 500,000,000 cubic feet.—*Pacific & Atlantic.*



Glider meets now are all the rage in Germany. One of the motorless planes is shown just after it had cut free from its tow over the Rhone Valley meet, with the rope that was used to give it lift off the ground still taut through the air. —*Underwood*

Below—Curtiss Falcon mail plane in mile-a-minute flight.
—*Pacific & Atlantic.*



Below—Navy has new diving bomber plane. Lieut. Col. H. C. Pratt, commandant of Mitchel Field, and Lieut. Edward Balfour are examining the newest Navy airplane, a Vought Corsair dive bomber capable of attaining a speed of 300 miles an hour with the bomb, which weighs 500 pounds, attached.—*Associated Press Photo*





Julia Faye, talented ... Cecil B. DeMille ... duces here from the ... nants of the B. H. Dyas ... and Los Angeles stores, this ... costume, suitable for a clo... sports wear, even practical ... days in California. The ... worn with Jacquard wov... necklace, also fro... Dyas Company, i... est thing from

Aviation Fashions





SPECIALLY POSED AND DIRECTED BY PEGGY HAMILTON

For aviation travel in closed planes, Jean Swartz, of Hollywood Boulevard, near Gower, created this coat of beige velvet, made along plain lines with trimming of stripe squirrel fur fashioned in a stand-up collar which extends to the hemline. Wide cuffs of fur finish the sleeves. Beige velvet hat with beige kid and suede pumps complete the outfit as worn here by Josephine Dunn, Metro-Goldwyn-Mayer player.



For the open plane, Dame Fashion decrees that furs will be worn by the smart aviatrix, as well as leather suits trimmed with fur. Colburn's Exclusive Fur Shop of South Flower Street introduced during the "National Air Races," at Mines Field, this natural leopard seal coat trimmed with leather. This coat is an original Colburn creation and created a sensation.









After a ride in an open plane you can instantly transform your entire appearance with the Hepner "Halo-Tress." A pat, a quick brush and you look as though you had just come from the hands of your favorite hairdresser. The "Halo-Tress" is not a wig or transformation. It is a wonderful hair creation that actually combs in with your own tresses and defies detection, as shown here by Kay Bryant, Fox Film Player.

Madge Bellamy, Fox Films star, often takes a plane from Los Angeles to Santa Barbara or country estates, where she indulges in her favorite sport, horseback riding. For these days one can dress in any costume, in a closed plane, suitable for the affair which one expects to attend. Miss Bellamy wears various shades of Doraldina's "Allura," favoring "Light Burn" and "Tropical" for outdoors, and finds Doraldina's cosmetics, powders and creams excellent to beautify and preserve the skin.

Julia Faye, talented and attractive Cecil B. DeMille player, introduces here from the sports departments of the B. H. Dyas Company Hollywood and Los Angeles stores, this extremely smart sports costume, suitable for a closed plane, and general sports wear, even practical for shopping on Fall days in California. The imported jersey top is worn with Jacquard woven skirt. The snake necklace, also from the B. H. Dyas Company, is the very latest thing from Paris.

(Peggy Hamilton Fashion Studies—Moss Photos)

(Copyright by Peggy Hamilton)

SOUTHERN CALIFORNIA FAIR, RIVERSIDE—SEPT. 20-30

WESTWARD, HO!



For Panama-Pacific service. New liner, Virginia, for the International Mercantile Company's coast-to-coast service is launched at Newport News, Va. The Virginia and the California of the same line are the world's largest commercial vessels with electrical propulsion.
—*Pacific & Atlantic.*



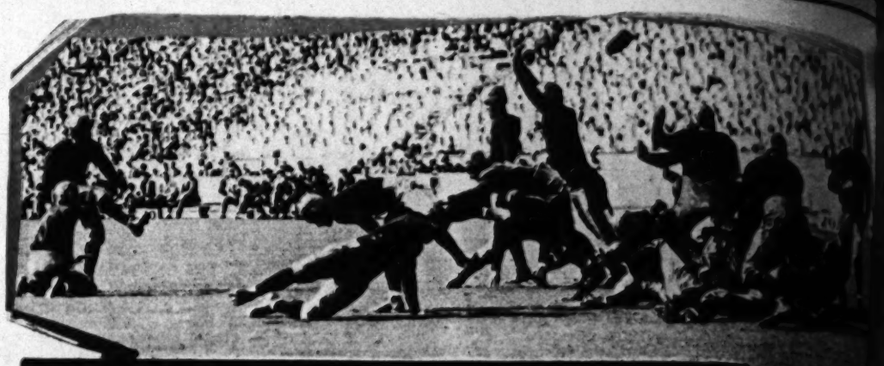
Hoovers attend ball game. Allan Hoover, son of the Republican standard-bearer and Mrs. Hoover, is seated just behind them in this picture taken at a recent game in Washington between the Yankees and the Senators.—*Associated Press Photo.*



Vice-presidential candidate invades Smith's own state. Senator Curtis is shown speaking at the State Fair in Syracuse, N. Y.
—*Pacific & Atlantic.*

Almost real enough to live. These dolls were shown at the recent Leipzig Fair in Germany.
—*Pacific & Atlantic.*

Right—New York's skyline as seen through the rigging of Byrd's flagship, the City of New York, as it steams down the bay on the first leg of its 13,000-mile voyage to the Antarctic.—*Associated Press Photo.*



"Helen, the First," still reigns supreme. This minute movie shows the one and only Helen Wills, who will be seen in action on the hard courts of the Los Angeles Tennis Club during the Pacific Southwest championship meet, September 29 to October 7.





California National guardsmen prove themselves good fire-fighters when a blaze starts on the encampment range at San Luis Obispo.

Famous auto driver is dragged to safety when car catches fire, but he goes right back to help put out the flames. Capt. Malcolm Campbell (wearing white overalls) had a narrow escape when his auto went into flames during the running of the Royal Automobile Club's Tourist Trophy road race at Belfast, Ireland.
—*Pacific & Atlantic.*

Fireworks. Venice's Grand Canal is lighted up by spectacular fete-night display.
—*Herbert.*

Constitution Day in Berlin. It's natal day.



About this time of year one's thoughts begin to turn to scenes like this. The view is of Morley Drury kicking a goal, with Russ Saunders holding the ball, when the University of Southern California defeated Oregon State.

only
ennis
7.



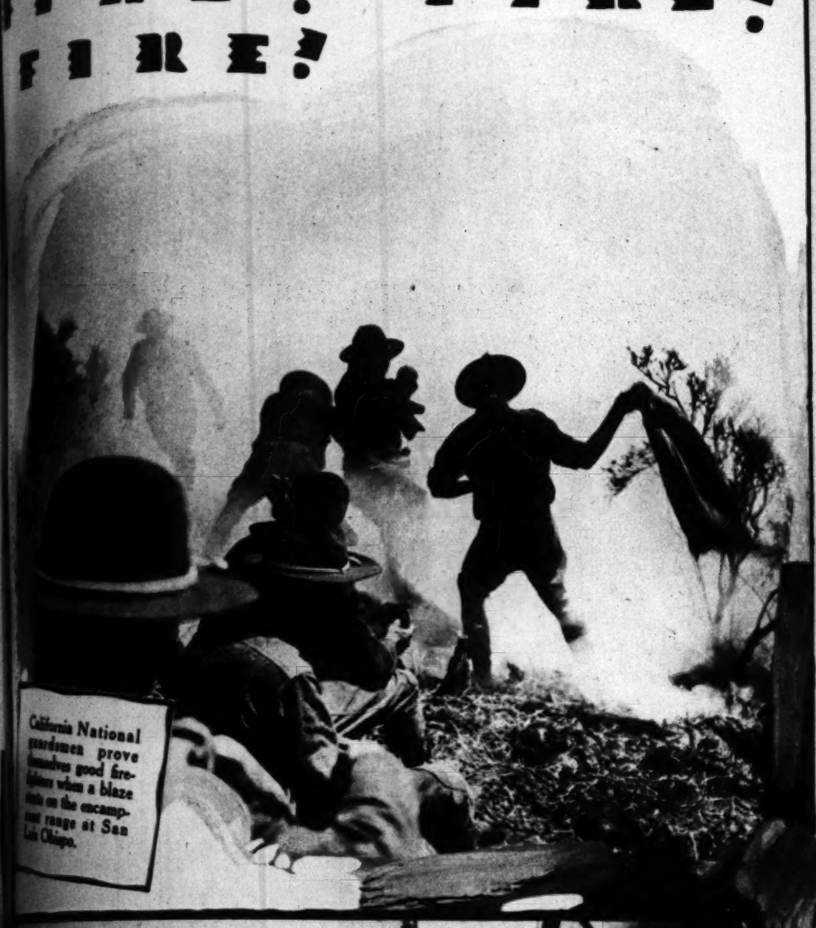
Moments that
history. Dr. Gustav
Stresemann, Ger-
many's Minister for
Foreign Affairs, sign
Kellogg pact to out-
law war in Paris.—
Pacific & Atlantic.



Memorial services for
Britain's war dead
are conducted on the
great wall of Ypres,
Belgium.
—*Herbert.*

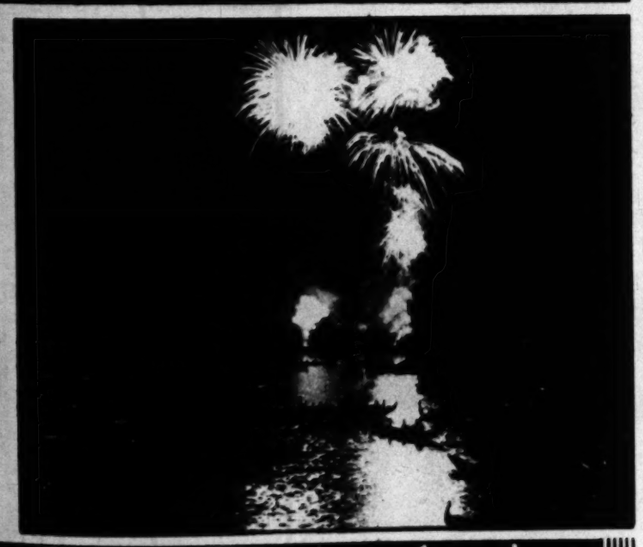


FIRE! FIRE! FIRE! FIRE!



California National guardsmen prove themselves good fire-fighters when a blaze starts on the encampment range at San Luis Obispo.





...auto driver is ...ed to safety when ...caught fire, but he ...ht back to help ...the flames. Capt. ...lcolm Campbell ...ring white over-...had a narrow es-... when his auto ...into flames during ...ing of the Royal ...obile Club's ...Trophy road ...at Belfast, Ireland. ...Pacific & Atlantic.

...ks, Venice's ...Canal is lighted ...spectacular fete-...day. —*Herbert.*



...ation Day in Berlin. This fireworks' display is in the Berlin Stadium on the German Repub-...usual day. —*Associated Press Photo.*



Tried by fire. Just to show their confidence in the new asbestos suits adopted by the Glendale fire department, Mayor MacBain and Fire Chief Langford of the foothill city dish themselves up a helping of ham and eggs while the flames crackle about them. —*Herbert.*



Lighting a landmark with white fire. The smoke-stack of the Seal Beach electric station of the Los Angeles Gas and Electric Corporation, which has long been a landmark for mariners and aviators, is now floodlighted at night for their further benefit. Lamps of a total intensity of about 2,000,000 candle-power are used to "whiten" the 395,-foot stack by night. —*J. M. Hawthorne Studio.*

▲ FROM A NATION OF FINE ▲ INN-KEEPERS COMES THIS WONDERFUL DESSERT IDEA

A NATION of fine inn-keepers! There's but one country in the world that can rightly claim this honor and that's Switzerland.

It's a constant joy to be a guest in a Swiss inn. From the moment the traveler arrives until he leaves, everything is done to make him comfortable . . . to make him happy. Above all is the thrill that comes at each meal. For the Swiss chef has no peer. Every dish he serves is a masterpiece.

It is your privilege to enjoy in your own home one of the most delicious desserts that is served in a Swiss hotel. Just go to your store and ask for a carton of Swiss Knight Cheese. Serve these individually wrapped portions with fresh fruit — apples, pears or grapes — and you will have the famous Continental dessert that thousands of travelers and tourists eat in Switzerland daily, and talk about long after they have left that picturesque country.

Swiss Knight Cheese has no equal in flavor and goodness. Possessing a rare, delicate, nut-like zest, it intrigues your taste with every bite. And you can eat it all because there is no crust. For sandwiches, omelets and salads there is no cheese that is as delicious as Swiss Knight.

Look for the red band

Swiss Knight Cheese is sold in grocery and delicatessen stores everywhere. Ask for it by name and look for the red band stripped across the carton, on which are the words "Swiss Knight." Then you will get the original Petit Swiss Gruyère Cheese which has been widely imitated, but never equaled. Swiss Knight Cheese is packed in 8-oz. cartons; one whole portion or six individual portions wrapped in foil. Gerber & Co., Ltd., Thoune, Switzerland. Established 1836. *New York office:* Gerber & Co., Inc., 6 Harrison St., New York. *Distributor:* Howatt Brokerage and Supply Co., 304-306 S. Broadway, Los Angeles, Cal. Phone Mutual 4923.

SWISS KNIGHT CHEESE



(Above)—Here's the Continental dessert so popular abroad—a nice, sound apple and a portion of Swiss Knight Cheese. The tart-sweet juice of the apple as it combines with the nut-like flavor of the cheese can't be described—you must taste it yourself. If you wish, pears or grapes can be substituted for apples.

(Below)—Swiss Knight Cheese is packed in 8-oz. cartons, either one whole piece or six individual portions as illustrated, wrapped in foil. As long as a carton of Swiss Knight Gruyère is unopened, it is not necessary to keep it in the refrigerator. This means you can safely buy several cartons at one time.



SOUTHERN CALIFORNIA FAIR, RIVERSIDE ~ SEPT 25~30

ART

FAMOUS FEET

(how they're kept free from corns)

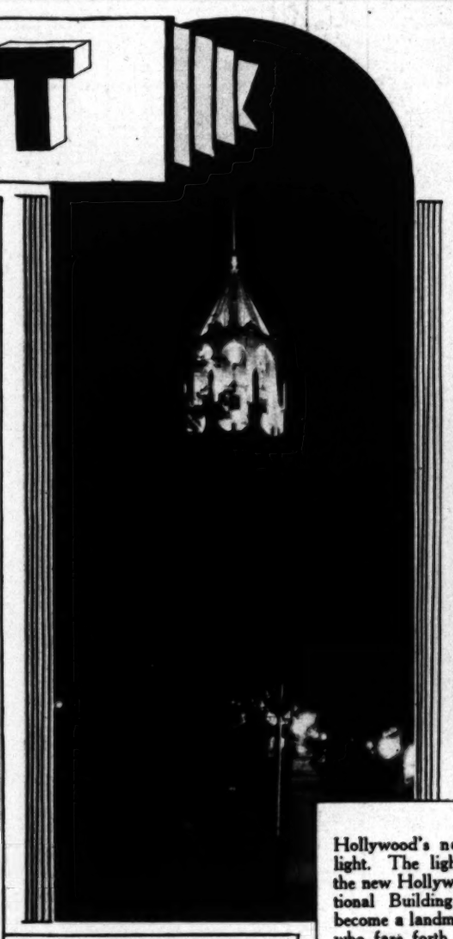


GEORGE SISTERS' *Dancing Feet*

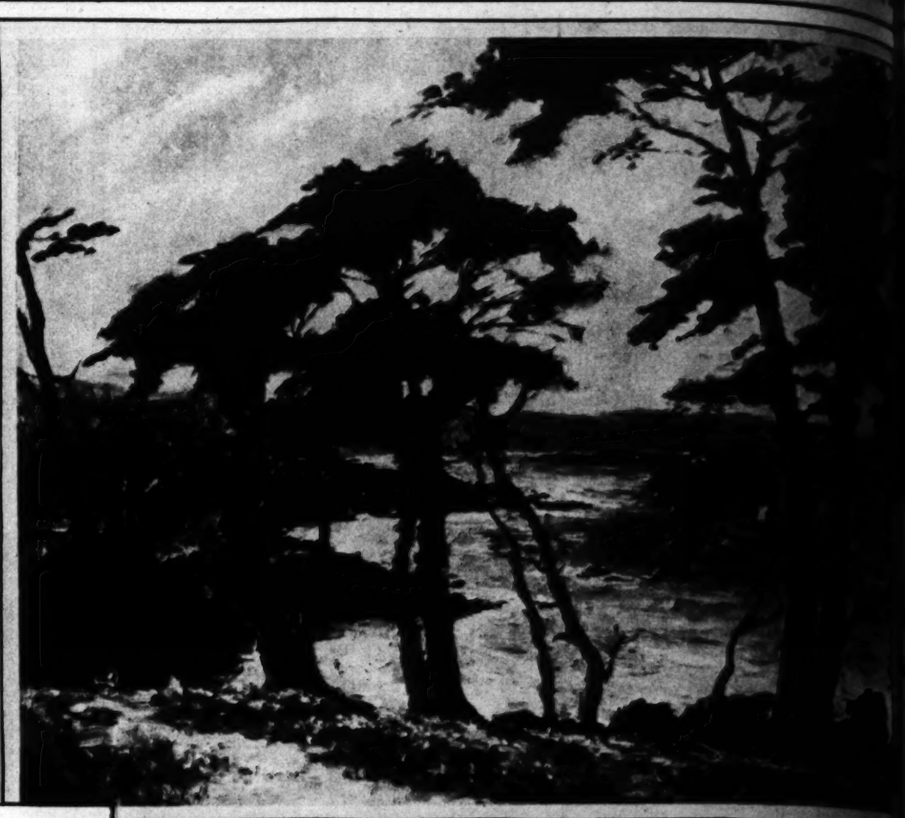
"Sisters *can* agree on one thing. And that is that it's folly to keep a corn with Blue-jay available at almost every drug store." So writes the lovely Phyllis George, musical comedy star . . . Leading stage stars, dancers and athletes use Blue-jay because it is both safe and sure. The relief is immediate . . . the new Blue-jay with the new style white pad is now at all drug stores. *For calluses and bunions use Blue-jay Bunion and Callus Plasters.*

THE new Blue-jay

THE SAFE AND GENTLE WAY TO END A CORN



Hollywood's new tower of light. The lighted tower of the new Hollywood-First National Building already has become a landmark for "those who fare forth by night," as well as an object to be marked by the art-loving at all times. The Hollywood Branch of the Los Angeles-First National Trust and Savings Bank will occupy the first floor and basement of this building.
—*Dick Whittington Photo.*





"Carmel," by [illegible] Brandes Stuber, [illegible] an exhibition [illegible] Art Galleries. [illegible] reproduced [illegible] work of a [illegible] painter included [illegible] Hole collection.
—*Albert J. K[illegible]*

"The Mystery [illegible] allegorical group [illegible] marble by Prof. [illegible] zeri of Rome, [illegible] was recently [illegible] Forest Lawn Memorial [illegible]
—*V. V. Stu[illegible]*



Look and Feel Young

GRAY hair makes you look older than you actually are. With a PARAGON Treatment, however, you can convert your gray hair in 20 minutes to its soft, beautiful, natural shade.

Safe—Certain — *Sold and applied by authorized hairdressers.*

Hair Coloring *16 Natural Shades* — Janet Winters, our consulting Hair expert will advise you free of charge

PARAGON DISTRIBUTING CORP.
6-8 West 32nd Street • New York City

PARAGON



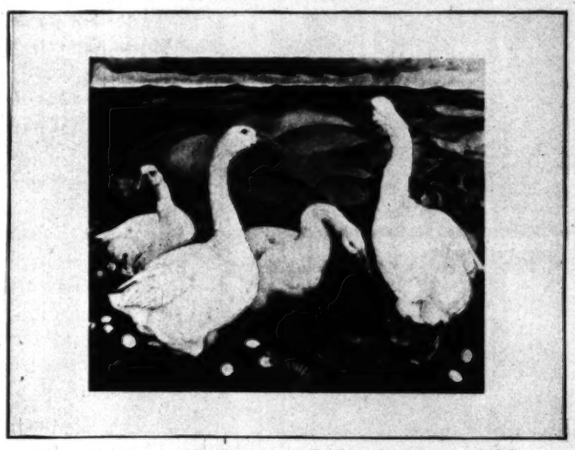
"The Watchman, Zion National Park," which will be included in the October exhibit by Franz Bischoff in the Kanst Galleries. The cabins are those of the Woodberrys and Crawfords, English Mormons, who settled within what is now the park area in 1863.



Actual Photo

Ten years advancement in Permanent Waving, no more tubes or lotions, only eight minutes' heat. Leaves hair soft and natural. The new Vita-Tex Process. Special price for month of September and October, $6.00 entire head.

M. Fredrickson Hair [illegible]
723 So. Grand Ave.
VA 0[illegible]



"Geese in Brittany," by Jessie Arms Botke, who is now an exhibitor, with her husband, Cornelis Botke, in the Stendahl Galleries.
—*Keystone Photo Service.*

Quick way to banish GRAY HA[illegible]



Discriminating women the world over use Mon. Henna to restore natural color to their hair. Quality varies—never fails to impart color as natural as detection. ONE BRIEF APPLICATION restores color with glints of youth. Dainty—easy to apply at home. Try it—see what a beautifying transformation. Absolutely harmless. Contains henna, herbs and other ingredients. Never affected by oils, tonics, waving dyes, Turkish or Sea baths. Does not stain rub off, proven permanent.

14 Shades, Black to Blonde. Price $1.00, Postpaid.
WHITE HENNA for lightening blonde hair prevents Free Advice and Booklet.

Mon. B. PAUL, Dept. 7-R, 21 W. 39th St., N.Y.



Sleep under the "North Star

SLEEP in delicious comfort. Sleep in coziest warmth. Sleep under the lightest, gentlest caress of bed-covering possible. Sleep under the North Star!

North Star is the name—*you'll see it on every label*—of the Blankets which really deserve to be on all your beds.

They are not only as gentle in their caress to the sleeper as myriads of rose petals—but they are dyed in many of the lovely tints of flowers.



Crocus yellow, fern-frond green, apple blossom pink, orchid, bluet blue—and other smart colors are ready for your choosing! Each North Star Blanket is woven from pure, resilient, springy wool.

Any good store has—or will be glad to order—North Star Blankets in colors you prefer.

Look always for the name and the Star Trade Mark. *Address inquiries:* North Star Woolen Mill Company, Minneapolis, Minnesota.

NORTH STAR Blankets

STANDARD SINCE 1864



"Changing Shadows," by Dedrick Brandes Stuber, now being shown in the Wilshire Art Galleries. —*Albert J. Kopec Photo.*

Why Folks Get Fat and how they lose it

Science, some years ago, found a cause of excess fat which is easy to correct. Scientists proved it on thousands of test animals, then on human beings. The results were reported in medical journals, and the use of this method has spread the world over.



Then a great medical laboratory embodied this method in Marmola prescription tablets. They have now been used for 20 years—millions of boxes of them. The use has grown to vast proportions through users telling others.

The results are seen in every circle. Slenderness prevails. Excess fat is much less common than it was. Now physicians everywhere are prescribing for obesity the chief factor in Marmola.

Few things bring more joy to women than reduction by Marmola.

Go get a box and watch the fat disappear. You will be delighted.

Marmola prescription tablets are sold by all druggists at $1 per box, or may be had direct from us if your druggist does not handle them.

MARMOLA Prescription Tablets
The Pleasant Way to Reduce

Corns

Safe sure relief

In one swift minute Dr. Scholl's Zino-pads end corn pain—not by deadening the nerves, but by *removing the cause*—friction and pressure of shoes. These pads are soft, thin, protective, healing, guaranteed safe and sure. Doctors use and recommend them for that reason. Buy a box today. At all drug, shoe and dept. stores—35c.



Dr Scholl's Zino-pads

Put one on—the pain is gone!



All in South[illegible]

Dorothy Kitto, one of th[illegible] annual steeplechase held recently.



H. R. Bowers of the Univers[illegible] fornia department of zoology r[illegible] centrotus Franciscans in pers[illegible] with the name that takes near[illegible] given point has just been brou[illegible] tom of the sea by this net-fa[illegible] Tanjard" sea-going laboratory [illegible] You will recognize Mr. S. F.[illegible] blance to a ball of yarn. The [illegible] are Dr. Francis M. Baldwi[illegible] Miller.





"Carmel," by Dedrie Brandes Stuber, who is an exhibitor in the W... Art Galleries. The canv... reproduced here is the w... work of a living Americ... painter included in the W... Hole collection.
—*Albert J. Kopec Pho...*

"The Mystery of Life," allegorical group in Carr... marble by Prof. Ernesto Ga... zeri of Rome, Italy, whi... was recently unveiled in t... Forest Lawn Memorial Pa...
—*V. V. Stockton Pho...*

en years advancement in Permanent Waving, no more tubes or borax pads, dly eight minutes' heat. Leaves the hair ft and natural. The new Vita-Tonic rocess. Special price for month of ptember and October, $8.00 for tire head.
M. Fredrickson Hair Co.
723 So. Grand Ave.
VAndike 5534

GRAY HAIR
omen the world over use only B. Post's natural color to their hair. Quality supreme to impart color as natural as nature makes it APPLICATION restores color with glorious Dainty—easy to apply at home by anyone. beautifying transformation it effects. Also Contains henna, herbs and other harmless r affected by oils, tonics, waving preparations Sea baths. Does not stain scalp, wash or rmanent.
Price $1.00. Post Paid.
Dept. 7-R, 21 W. 39th St., N.Y.

lks Get Fat
they lose it
Abnormal exercise or diet is not required, not advised. One simply takes four tablets daily until weight comes down to normal.
The prescription is not a secret. A book in every box gives the formula complete. It explains the results so you may know they are natural and helpful. Learn how easy it is to get these results if you need them. New beauty, new health and vitality come when the fat departs.
Few things bring more joys to men and women than reduction by Marmola.
Go get a box and watch effects. You will be delighted.
Marmola prescription tablets are sold by all druggists at $1 per box. Any druggist who is out will order from his jobber.
A Prescription Tablet
The Pleasant Way to Reduce

Special aloes for Corns Callouses and Bunions



Wins first place at the departmental convention in Stockton; now will seek national title at the San Antonio (Tex.) meeting of the American Legion in October. The photo shows the entire personnel of the drum and bugle corps of South Pasadena Post, No. 140, American Legion.
—*Keystone Photo Service.*

All in the Southland



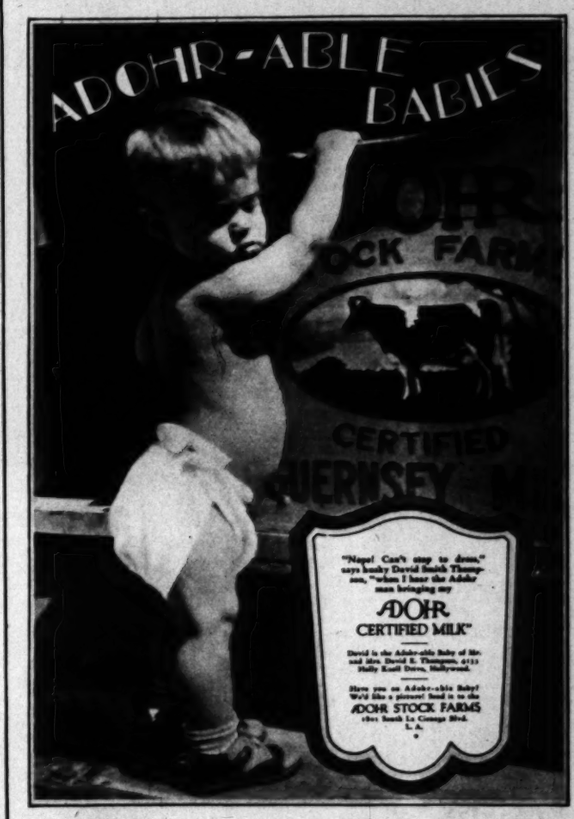
Dusty Kitto, one of the participants in the first annual steeplechase held at the Uplifters' Ranch recently.
—*"Times" Photo.*





Among the participants in the first annual steeplechase held recently at the Uplifters' Ranch, with Snowy Baker (right) as sponsor. The others in the picture, left to right, are: Carl Beal, James Colt, Audrey Scott, Alfred Meyer, Arthur Pesterre, and Lyman J. Gage.
—*"Times" Photo.*

Start of one of the races in the thirty-event swimming meet held recently at the summer camp of the Carl Curtis School at Fairview-on-the-Kern.—*Porter S. Cleveland Photo.*







H. R. Bowers of the University of Southern California department of zoology meets Mr. Strongelocentrotus Franciscanus in person. The gentleman with the name that takes nearly a minute to pass a given point has just been brought up from the bottom of the sea by this net-fishing trio aboard the floating sea-going laboratory boat, Anton Dohrn. You will recognize Mr. S. F., by his general resemblance to a ball of yarn. The other scientific fishers are Dr. Francis M. Baldwin and Miss Pauline Miller.



Azusa's best-known citizen. Johnny Falcon, the national Junior Olympic Games' champion, with some of his trophies. The national-championship cup is on the left; on the right is the Fred Thomson Trophy that Johnny won as the Southern California champion. The medals represent successive steps in Johnny's progress from the district to the national championship.

Now, what have we here, an author in his cups? Correct, oh, infallible one! and such cups as they are, being nearly a pint each in capacity. They were picked up in the south of France by Wallace Smith, the author-artist, and his wife, here shown, who now call Hollywood home. —*J. C. Milligan Photo.*



CHILDREN CHEERFULLY EAT VEGETABLES
if you combine the vegetables with Knox Sparkling Gelatine



*Jellied Vegetables



*Spanish Cream

YOU can lead children to vegetables, but often it's a task to make them eat. Of course, you can coax and bribe, but there's a much more successful and easy way if you use the recipe for Knox Jellied Vegetables.

AS YOU read this recipe you can quickly see how simple it is to make Jellied Vegetables. And best of all, when the children see this colorful dish, all hostility to carrots, peas, spinach and cabbage will vanish. Many mothers are using this recipe with great success. As each season brings on new vegetables, you can vary the appearance and taste of the dish. Not only will the children get the nutrition from the vegetables, but the vital food elements from Knox Sparkling Gelatine that promote growth and strength.

Nourishing desserts for children can also be made with Knox Sparkling Gelatine. The Spanish Cream featured here has no equal in this respect. For under-nourished children and babies, ask your doctor about the addition of Knox Gelatine to milk to aid digestion.

But Knox Sparkling Gelatine is not limited to children's food by any means. *Quickly* and *easily* you can prepare unusual courses for luncheons, dinners and suppers. Soup, salads, fish and meat loaves besides colorful desserts. The new Knox recipe books will tell you how.

Using Knox Gelatine means real economy, for each package makes four different salads or desserts, each of which will serve six people generously. Recipes in every package. Your grocer has Knox Sparkling Gelatine and can readily procure copies of the new Knox recipe books for you. Or address Charles B. Knox Gelatine Co., 304 Knox Avenue, Johnstown, New York.

Jellied Vegetables
(6 Servings)

1 level tablespoonful Knox Sparkling Gelatine
½ cup cold water
½ cup lemon juice
1 cup boiling water
½ cup sugar
Few grains salt
½ cup cabbage, finely shredded
1 cup celery, cut in small pieces
2 tablespoonfuls grated raw carrot

Soak gelatine in cold water about five minutes. Add boiling water, lemon juice, sugar and salt. When mixture begins to stiffen, add prepared vegetables (grate carrot on coarse grater). Turn into wet molds and chill. Serve on lettuce leaves with or without salad dressing. Chopped beets, spinach, peas, or other vegetables may be used.

Spanish Cream
(6 Servings)

1 level tablespoonful Knox Sparkling Gelatine
3 cups milk
½ cup sugar, scant
3 eggs
½ teaspoonful salt
1 teaspoonful vanilla

Soak the gelatine in the milk about ten minutes. Place over hot water, and when gelatine is dissolved, add sugar. Pour slowly on the yolks of the eggs slightly beaten, return to double boiler and cook until thickened somewhat, stirring constantly. Remove from stove and add salt and flavoring, then add whites of eggs beaten until stiff. Turn into one large or individual molds, first dipped in cold water, and place in ice-box. (This will separate and form a jelly on the bottom and custard on top.) Serve with whipped cream, sliced oranges or any fruit or fruit juice.

Every recipe is thoroughly tested and proved practical in Mrs. Knox's Kitchen.



SOUTHERN CALIFORNIA FAIR, RIVERSIDE—SEPT 25-30



The New Factor in motor car buying

more and more car buyers are taking advantage of the

Style Leadership of *Body by Fisher*

Everywhere, people now realize how pronounced is the style leadership of Body by Fisher.

So plain and unmistakable is this style leadership that it has become a new and important factor in the buying of motor cars. Thousands who appreciate what this style superiority means in terms of car satisfaction and resale value, carefully confine their motor car selection to cars with Body by Fisher.

This public attitude goes back, of course, to the fact that Fisher designers are style *originators*. They are so signally successful in *creating* new body styles, that those styles are followed almost as a matter of course. But style changes require from six to twelve months before they can begin to appear in other quarters.

And, by the time these style changes are made, Fisher has again created still finer beauty, which again places the cars for which it builds bodies still farther ahead in style.

The result is, quite naturally, that thousands of motor car buyers who demand the latest in authentic motor car style—who prefer to lead instead of to follow—buy only those motor cars with Body by Fisher.

By this, in reality, they reserve motor car selection to the *leading cars* in the various price fields. For, in whatever field you buy, it is a very plain fact that the greatest value and the most successful car is equipped with Body by Fisher.

Scan the list of cars with Body by Fisher, given herewith. Then you will realize how true it is that every car with Fisher Body leads, not only in style, in beauty, in comfort, but in dependability, in performance and in value, as well.

CADILLAC · · LASALLE · · BUICK · · OAKLAND
OLDSMOBILE · · PONTIAC · · CHEVROLET

Weekly Film Pictorial Section

Los Angeles The Pre-view Sunday Times

DAY MORNING, SEPTEMBER 23, 1928

Edited by EDWIN SCHALLERT

WHOOPEE — — Cowgirl!



WESTERNS may be *de trop* with audiences, but if the studios choose pretty girls like Mary Brian to star in them, their popularity should soar. Miss Brian didn't wear the spiffy cowgirl costume shown in this photo in a plainsman's epic or anything like that—but as a fancy dress outfit in "Varsity," a college story. However, we recommend it to the attention of Tom Mix, Fred Thomson and other Beau Brummels of the great open spaces. It may not be especially dustproof but, Jove, it is de luxe!

Fisher

by Fisher.
e motor car
the various
ield you buy,
reatest value
quipped with

y by Fisher,
realize how
Fisher Body
uty, in com-
performance

D

ER

M O T O R S

SOUTHERN CALIFORNIA FAIR, RIVERSIDE—SEPT 25-30

A LA CARTE



She believes in signs! Chief Big Tree and Dorothy Janis, M-G-M's newest discovery, talk in the Indian sign language about the parts they are playing in "Humming Wires," with Tim McCoy. Dorothy is of Cherokee extraction.
—Photo by Bull.



How do you like Clara Bow's new "Fofo" socks? They are a new idea designed by Florence Le Veque, artist, and should prove a tremendous hit.
—Photo by Kling.





Universal has a new one—telling an entire story on the screen by the use of hands only. An informal glimpse of the director, Jacques Rollens, unfolding to Walter Shumway and May Wallace the plot.



How any newly-engaged couple should look! After playing leading lady for Reginald Denny in one of his late pictures, Betsy Lee consented to take over the job for good.
—Photo by Ball.



The screen's lad[y—and her gentleman! Florence Vidor and Jascha Heifetz, famous violinist, are the latest of the artistic world's wed.

Fifteen leads in Educational Comedies is the record piled up by Betty Boyd in a comparatively short period. Betty's next in Lupino Lane's comic, "Pirates Beware," was so notable that she was signed for Lane's next, as yet untitled.—Photo by Comm



The Antarctic—right in Hollywood's own backyard. Monte Blue's beard is trimmed by Monte Westmore, expert make-up man, for a scene in "Conquest," a story of South Polar exploration.



Was there ever a more gala night club than the one in which Sue Carol and Rod La Roque dance in "Captain Swagger"?

ENTERTAINERS De Luxe

Alice White is a cabaret entertainer in her first starring production, "Show Girl." Her dancing partner is Donald Reed.

It must feel like home to Lina Basquette to dance again. She and Eddie Quillan stage a specialty act for the benefit of the club patrons in "Show Folks."





The screen's lady—and her gentleman! Florence Vidor and Jascha Heifetz, famous violinist, are the latest of the artistic world to wed.

Fifteen leads in Educational Comedies is the record piled up by Betty Boyd in a comparatively short period. Betty's work in Lupino Lane's comic, "Pirates Beware," was so notable that she was signed for Lane's next, as yet untitled.—Photo by Cannons.

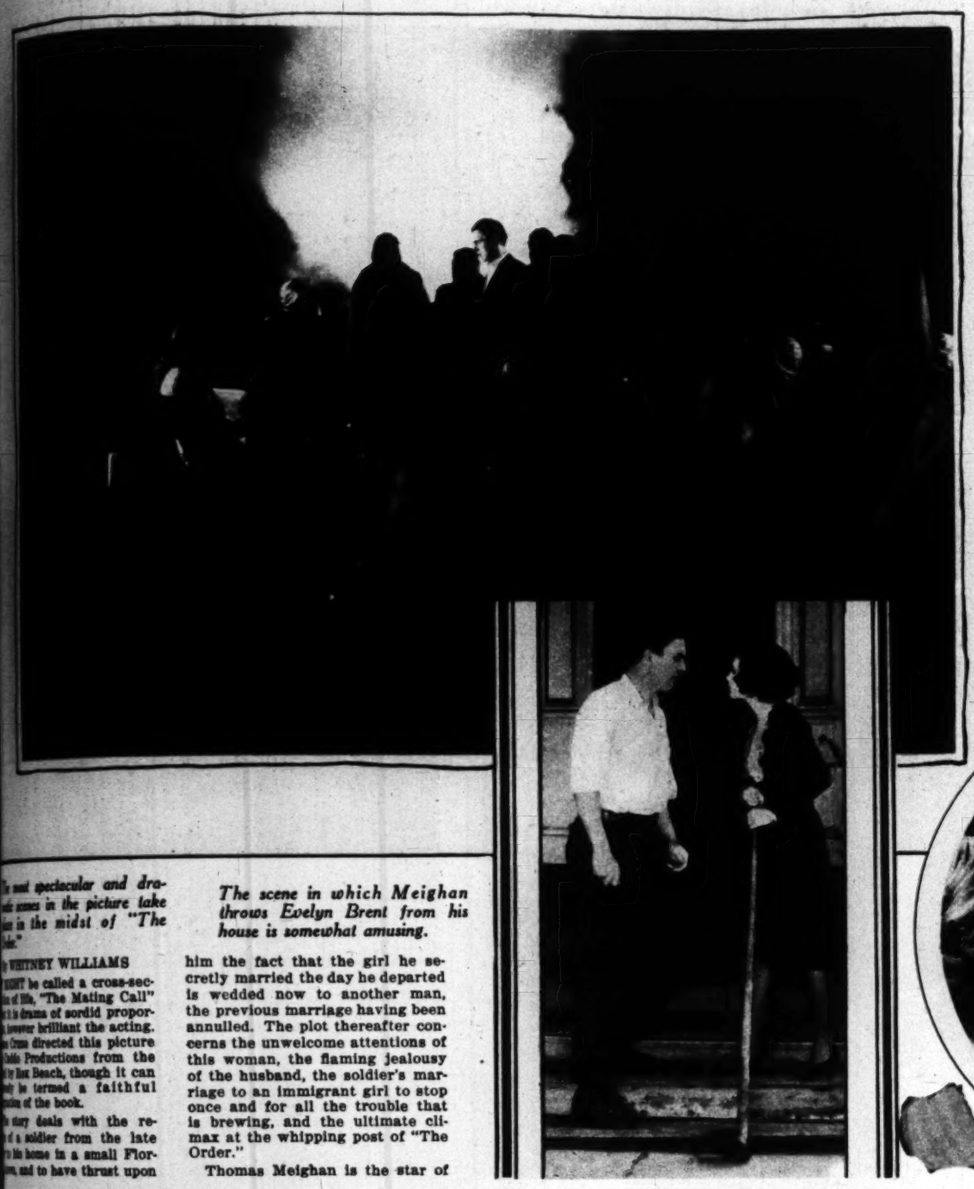


Antarctic—right in Hollywood's own yard. Monte Blue's beard is trimmed by Monte Westmore, expert make-up man, for a scene in "Conquest," a story of South Polar exploration.



"The MATING CALL" A Drab Portrayal of Country Life

Characterizations of more importance than direction or plot.



The scene in which Meighan throws Evelyn Brent from his house is somewhat amusing.



Meighan goes to Ellis Island for his bride, Renee Adoree.



Helen Foster and Luke Cosgrave as granddaughter and grandfather.

...most spectacular and dramatic scenes in the picture take place in the midst of "The Order."

By WHITNEY WILLIAMS

...might be called a cross-section of life, "The Mating Call" is a drama of sordid proportions, however brilliant the acting. ... has directed this picture ... Productions from the ... Box Beach, though it can ... be termed a faithful ... of the book.

...story deals with the return of a soldier from the late ... to his home in a small Flor... town, and to have thrust upon him the fact that the girl he secretly married the day he departed is wedded now to another man, the previous marriage having been annulled. The plot thereafter concerns the unwelcome attentions of this woman, the flaming jealousy of the husband, the soldier's marriage to an immigrant girl to stop once and for all the trouble that is brewing, and the ultimate climax at the whipping post of "The Order."

Thomas Meighan is the star of "The Mating Call," but his role has little of the interest that attached itself to his Captain McQuigg in "The Racket." A soldier, first, he soon is back in farmer's clothes, and throughout the screen play is a more or less ordinary and drab personality.

Meighan, however, cannot be reproached for his acting or for his portrayal of the role. At best, it is a part that offers little in color or of the spectacular. It has none of the romantic element about it. It is a far cry from the picturesque McQuigg to Leslie Hatten, agriculturist. Yet Meighan makes of the role a sincere characterization.

As the girl who insists upon troubling him, Evelyn Brent displays at times a lively representation of a woman tired of her husband. Essentially is it unsympathetic, her pursuit of the man she has treated so shabbily, and while the part is hardly likable, Miss Brent has breathed such wholehearted vividness into it that from the standpoint of interest it ranks high in showmanship. It is the heavy part, yet, so to speak, cannot be classed as the heavy, in the respect that such a role is regarded.

Sharing leading lady honors with Miss Brent, Renee Adoree is quite effectively pleasing as the immigrant girl whom Meighan weds. There is an unmistakable suggestion of Melisande of "The Big Parade" fame in her peasant Catharine, though the role does not even pretend to open up the possibilities of the former character.

About these three revolves the story of "The Mating Call," which scarcely rises to the standard of entertainment set by Caddo's two previous productions, "Two Arabian Knights" and "The Racket." It lacks their spontaneity, their verve and dash, and direction does not add to the general quality of the picture. "The Mating Call" cannot be said to add to Cruze's prestige as a director.

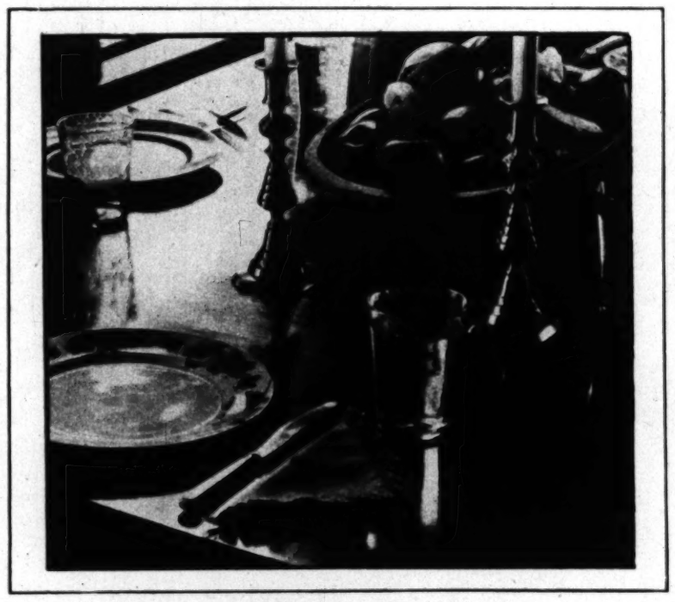
Entering the plot from time to time is "The Order," which, though its members wear black costumes, is the Ku Klux Klan. This may be an obstacle to its showing in certain sections of the country, for the Klan is so organized that it is certain to be censored. It is, however, an interesting and vital part of the picture, and is a more or less accurate expose of the workings of the Klan.

In homely parts, Gardner James, Alan Roscoe, Helen Foster and Luke Cosgrave give good accounts of themselves. Cyril Chadwick and Will R. Walling are also in the cast, but their footage is so small that one catches but a fleeting glimpse of them.

It is doubtful if "The Mating Call" will exert a general appeal. It will enjoy a certain popularity among the more sophisticated audiences, it is true, but it is not fashioned from the fabric of which truly successful pictures are patterned.



WALK on your dining-room table



YES, you can actually walk across your table and leave not a blemish behind . . . when it is protected with the satin-like richness of Johnson's Liquid Wax Polish.

For it is delightfully unlike other furniture polishes. Some are only cleaners. Others leave merely an oily residue that catches dust and shows even finger-prints.

Johnson's Wax forms an invisible armour wherever it is applied. Hidden in its delicate exquisite lustre is strength so great that generations of walking have not marred the floors that it covers. Scratches glide off. Dust whisks away. It is the only furniture polish that cleans, beautifies, *and protects.*

Try Johnson's Wax too on your woodwork, car, and floors. Particularly your floors, whether painted, varnished, shellacked or linoleum. Neither heels nor dirt will grind through its protecting beauty. You will know a new pride in your home and a new freedom from housework. *Mail the coupon* for a liberal sample and booklet.



JOHNSON'S WAX Polish for FLOORS FURNITURE WOODWORK LINOLEUM AUTOMOBILES

As easily as walking over them, the Johnson Polisher electrically wax-polishes your floors.

Improved model reduced $13
Was $42.50 Now $29.50

complete with applying mop and ½ gallon of Johnson's Wax.

Sold (or rented by the day for very little) by Grocery, Hardware, Drug, Furniture, Paint, Electric or Department Stores.



S. C. JOHNSON & SON *"The Interior Finishing Authorities"* RACINE, WIS.
Los Angeles Branch, 1151 Santee Street, *Telephone Westmore 1413*
Waxes · Varnishes · Enamels · Wood Dyes · Fillers · Wall Finishes

For sample and valuable booklet mail this coupon

S. C. JOHNSON & SON, Dept. *AS* Racine, Wis.
Send me enough Johnson's Liquid Wax to finish my dining room table or the floor of a small room. Also your beautifully illustrated booklet on the care of floors and furniture. I enclose 10c in stamps for postage.
What dealers in this city sell Johnson's Electric Polishers? ☐

NAME

ADDRESS

CITY STATE

SOUTHERN CALIFORNIA FAIR, RIVERSIDE—SEPT 25-30

The GREAT AMERICAN FAMILY



The final reunion, in which Hersholt comes back to his family, is grippingly human.

D. W. Griffith's latest picture, "The Battle of the Sexes," deals with the subject of family life in the American home, and tells a simple story of an errant husband's exploits as a philanderer. Jean Hersholt, in this role, offers one of the greatest characterizations of his already brilliant career, while Griffith's direction is, of course, masterful and opens up a new field of expression for him. Others in the cast are Belle Bennett, Sally O'Neil and William Bakewell, respectively wife, daughter and son, Phyllis Haver, as the adventuress, and Don Alvarado and John Batten. The production is showing now at the United Artists Theater.



Sally O'Neil's determination to bring her father back to her mother leads her to Phyllis Haver's apartment.





Belle Bennett's discovery of her husband's philandering has all the elements of intense drama.



Griffith opens his picture in a barber shop, where Hersholt meets Phyllis Haver.

Phyllis Haver again interprets the vamp who takes a husband away from his family.



PERSONS and MUGH

There is throbbing suspense in the scene in which Sally O'Neil saves her mother from falling off the roof's ledge to the street below.



Below—As likely a looking crew of players as ever graced a picture. Left to right, Baclanova, James Hall, Jean Arthur, Fay Wray, Gary Cooper and Esther Ralston.—Photo by Dyar.





Calling day on "The Floating College" location ship. Sally O'Neil entertains her sister, Isabel, Jack Stone, Colleen Moore and Cleve Moore.



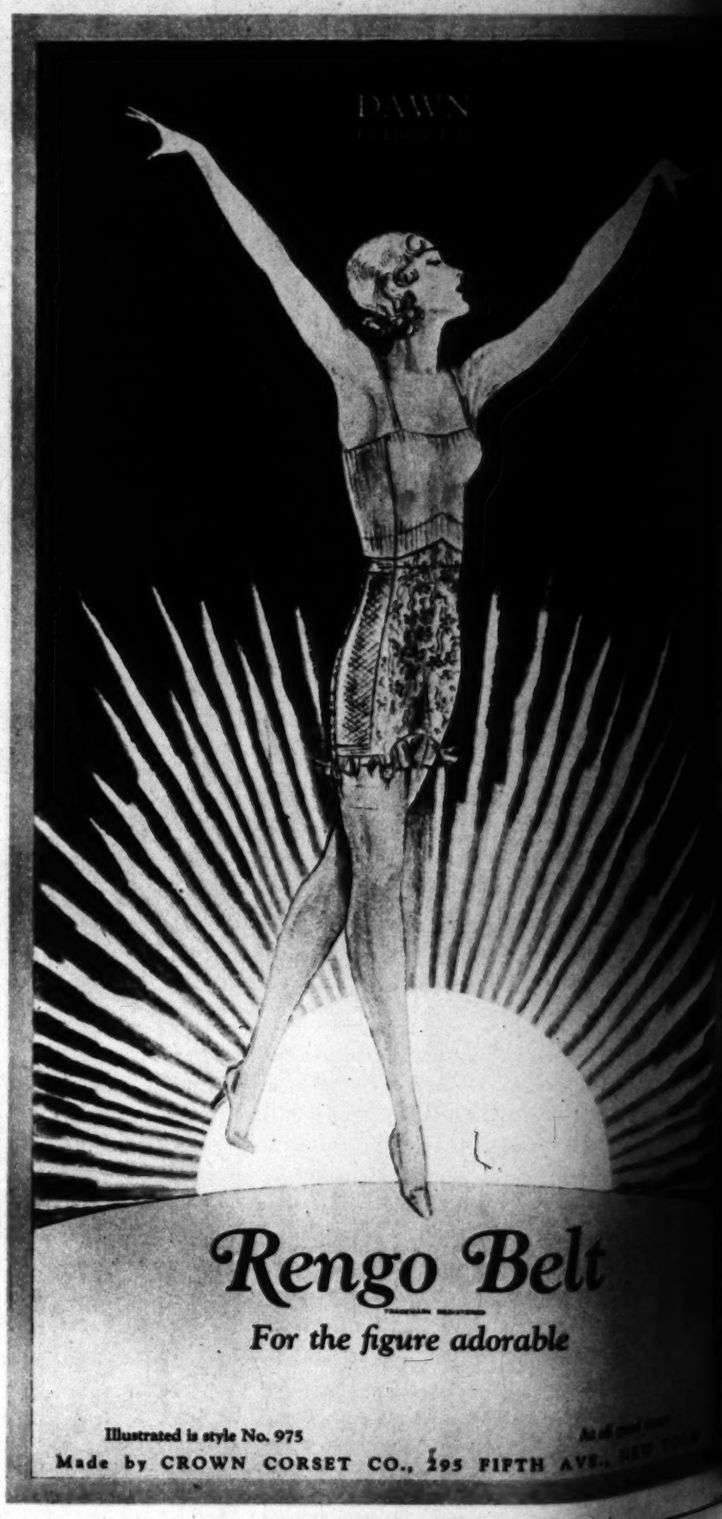
It's just too hard on one for words, having to be a star and everything. Lew Cody is a living example of this sordid state of affairs, in "The Single Man," in which he shares honors with Aileen Pringle.



SPECIAL
PERMANENT WAVES
$5.00
Formerly $15 and $20
Genuine Nestle Circuline and New Steam Oil Latest Process Creating Superior Waves With Ringlet Ends
All Hair Waved Normal, Dyed, White, or Bleached
EVERY OPERATOR AN ARTIST Not a School
O'Rourke of New York
Majestic Theatre Bldg. 845 South Broadway
7th Floor Phone, VA ndike 0816

"PIERROTT" ...decidedly individual, a modern creation in Suede, the perfect complement to the Velvet or Crepe costume. Very Frenchy. Hi heel, medium round toe. In Black, Suanee Brown, Serge Blue, Bottle Green or Burgundy Suede. Price $18.50. Harmonizing Custom made Bag richly distinctive.
Gude
623 WEST
GOOD SHOES &





Rengo Belt
For the figure adorable
Illustrated is style No. 975
Made by CROWN CORSET CO., 295 FIFTH AVE.

Gude's
625 WEST SEVENTH
OES & HOSIERY

IT'S ALL A MERRY SHIPBOARD MIX-UP.

"Just Married" rates high for laughs and is amusingly enacted





More trouble! Just when Ford believes he is administering to his friend, Hall arrives on the scene, sans trousers and peace of mind.



Ruth Taylor is ideally suited to the role she portrays.

...unwinding moment ... William Austin, when ... Lee, as the girl he ... now," faints in his ...

By W. W.

...ure you enjoyed ... Married" on the stage ... ago, your delight, ... screen version, will ... It is one of those ... farces with speedy action, ... situations bundled ... scene and is, taken all ... fast as any light ... a right to be.

... and James Hall are provided with the two principal roles, with such able players in support as William Austin, Harrison Ford, Lila Lee, Tom Ricketts and others. It may be a matter of some interest to note at this point that Miss Taylor's success as Loreiei in "Gentlemen Prefer Blondes" was due, not so much to the role, as to her own personality, for in "Just Married" she proves a brightly clever light comedienne. She still retains certain Mack Sennettisms, it is true, but these are so delightfully displayed that one need not criticize her on this score.

Frank Strayer, the director, has caught the spirit of the original Anne Nichols' play with quite refreshing accuracy. The actors, too, evidently sensed their respective characters, because they are the personification of the stage figures.

"Just Married" gets off to a snappy start, with complications setting in almost immediately—and quite merrily—in the lives of the cast. Most of the plot unfolds on shipboard, but there is an introductory sequence in a fashionable Paris dressmaking shop explaining the status quo of a number of the principals.

Aboard ship, bound for New York, one hilarious mix-up follows another, until such a maze of trouble is woven between newlyweds, and lovers, and jealous fiances and jilted sweethearts that seemingly there is no plausible way out. Explanations lead to further confusion, but, as the Ancients were wont to croon, "everything comes out in the wash."

Both Miss Taylor and Hall excel in their respective comedy roles, the former looking particularly fetching in most of her scenes. Her popularity will in all probability be immeasurably increased by the humorous tenor of her interpretation, and Hall's standing in no wise will be affected.

Before leaving Hall, mention must be made of two of his scenes. They are the high spots in entertainment value of the entire picture. Both are identically the same in action—Hall, ecstatically intoxicated, knocks at the cabin-door of the bridegroom, Harrison Ford, and upon its being opened falls crashingly into the room, with a wondrous beatific smile hovering over his features. The effect has been achieved so skilfully, by use of the camera shooting upward, and Hall toppling down upon it, that the scene is almost inspirational.

Ivy Harris and Harrison Ford are the bride and groom, and William Austin is Percy Jones, to whom Ruth Taylor is affianced. Lila Lee has been transformed into a fascinating French vamp, and it is her pursuit of Austin, as the man who threw her over, that contributes to the cause of much of the plot.

Tom Ricketts, Arthur Hoyt, Maude Turner Austin, Wade Boteler and Mario Carillo are others in a well-conceived cast.

"Just Married," palatable as entertainment and not to be taken at all seriously, was adapted by Frank Butler and Gilbert Pratt from the Anne Nichols' stage success. While some of the zest of the dialogue has necessarily been lost, the picture does not suffer overly from this fault and in the main is very acceptable divertissement. It is a Paramount production.

YOU'LL NEVER SEE IT



William J. Cowen, who is directing "Ned McCobb's Daughter" for Pathe, stages a little "test rehearsal" with three of his principal players before starting actual production on this screen version of the Theater Guild success. From left to right, the actors are George Barraud, Robert Armstrong and Irene Rich, while David Abel is the man behind the camera.

MAGNAVOX "Dynamic" SPEAKERS





The Belvedere
Two-tone walnut floor screen
For A-Battery Operation . $50
For AC Operation $65



The Beverly
Gracefully proportioned cabinet finished in light mahogany.
For A-Battery Operation $55
For AC Operation $70

"FIRST STEAKES FIRST DYNAMIC"

LICENSED APPARATUS DYNAMIC THE MARK OF THE GENUINE

Dynamic realism is radio's newly acknowledged refinement... originally sponsored by Magnavox. Every tone rich, full and vivid ... over entire audible range. A cascade of volume ... without distortion. America's finest radio sets are made with Magnavox Speakers as built-in equipment.

The Magnavox Company
Oakland, California Chicago, Illinois

Dorothy Gray



The
TRIPLE THREAT

THREE ominous warnings signal the approach of age, and show that tire and time are beginning to destroy a woman's loveliness. The three threats are these: a drooping of the underchin, a crêpiness of throat, and a deepening of wrinkles at the corners of eyes and mouth.

It was Dorothy Gray who discovered how the years put their first marks on throat and chin and eye, and how—still more swiftly—neglect will leave these same marks, so that even a young woman looks middle-aged if she neglects her skin. This is all so needless.

If you would retain—or regain—the youthful charm of clean-cut chinline and smooth, fresh skin, follow the simple scientific treatments which Dorothy Gray evolved.

These treatments are readily available to Los Angeles women at the charming Dorothy Gray salon, 3301 Wilshire Boulevard. Please telephone Drexel 3203 for appointments. Here, and at leading Los Angeles shops, you may obtain the exquisite Dorothy Gray preparations for your home use.

DOROTHY GRAY
3301 WILSHIRE BOULEVARD
Salons in: NEW YORK CHICAGO SAN FRANCISCO WASHINGTON ATLANTIC CITY

THE MAY COMPANY
J. J. HAGGARTY - "The New York"
YOUNG'S MARKET COMPANY
and at leading suburban stores

© D. G. 1928

Belt
rable
At all good stores
FTH AVE., NEW YORK

SOUTHERN CALIFORNIA FAIR, RIVERSIDE—SEPT 25-30

NYMPHS of the SEA

Who heed not the tinkling warning of Autumn



Doesn't Martha Sleeper express the spirit of a wild wave or so?





A real daughter of Neptune, Raquel Torres, snapped just as a huge wave broke over the rock on which she and Flash, canine star, were sitting.

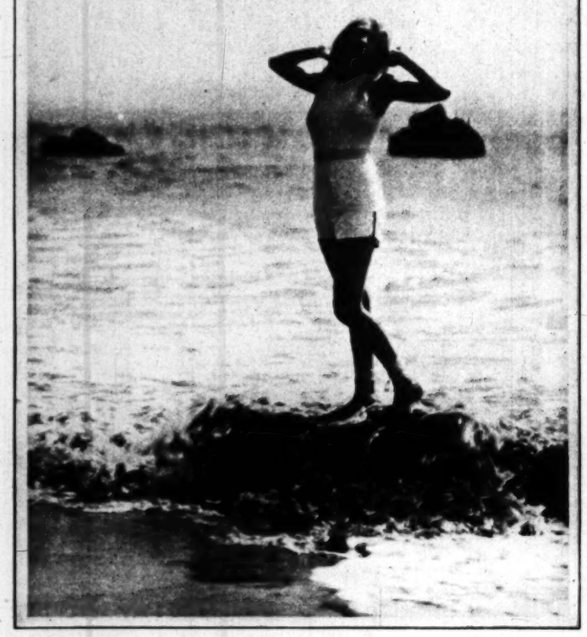
A perfect picture of a sea maiden, Jean Arthur. —Photo by Dyar.



Polly Ann Young does her daily dozen on the edge of the sea. —Photo by Bull.



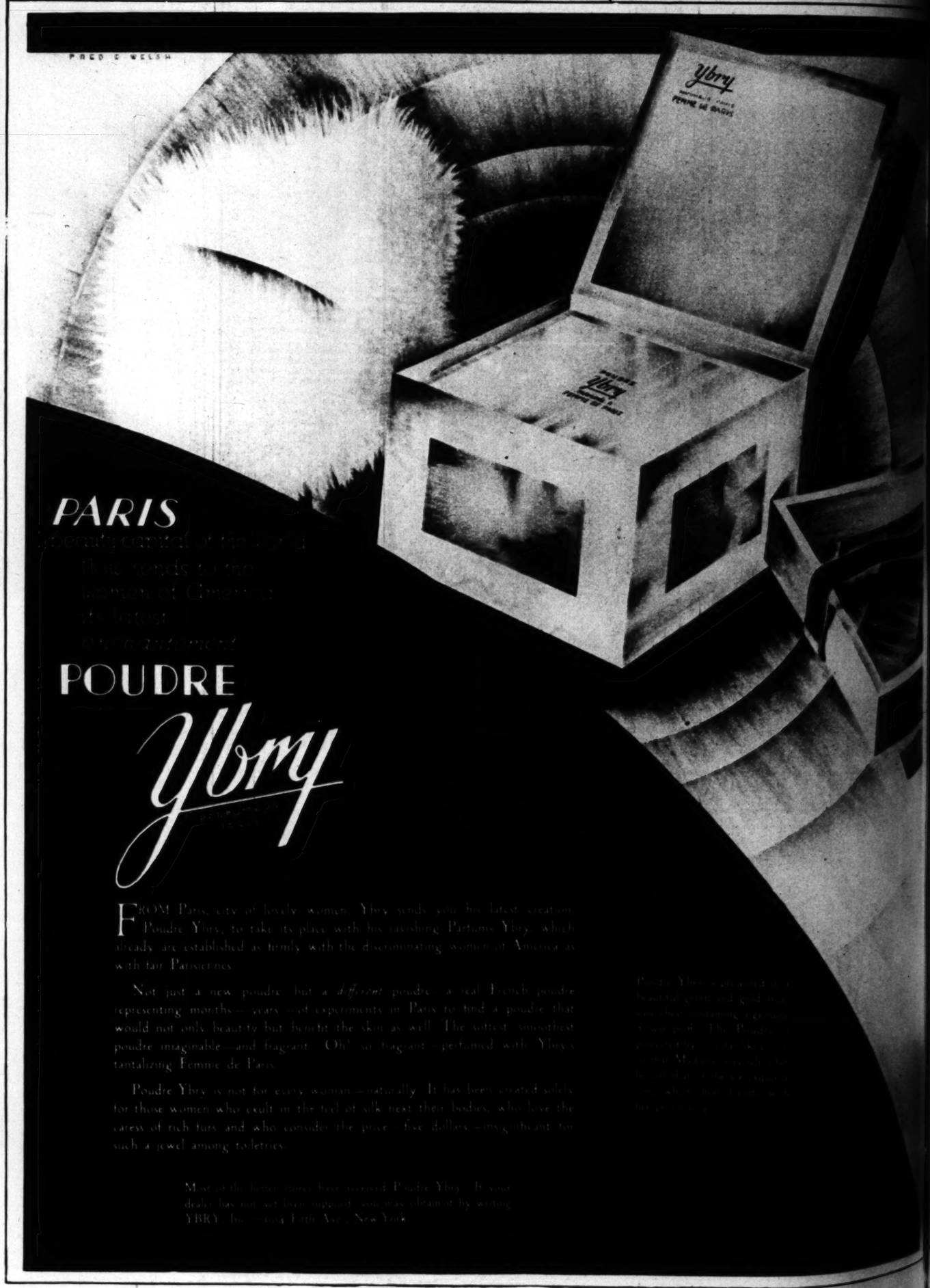
One would HAVE to be a daughter of the deep, like Lorema Clark, Paula Howard and Billie Barnes, to really enjoy fleecy foam such as is pictured here.



Ever see a sleepy mermaid? Neither did we, until viewing this pose of Dolores Brinkman. —Photo by Bull.



ONE-THIRD ACTUAL SIZE
$5 PER DOZ.
SPECIAL PROFESSIONAL RATE
TWELVE photos—size, eight inches by ten inches for $5. Various poses for your selection. This offer is open to everyone up to and including October 15, upon presentation of this advertisement
Phone VAndike 6669
Mitchell Studio
745 So. Broadway
LOS ANGELES





-THIRD ACTUAL SIZE
PROFESSIONAL RATE
eight inches by ten inches for $5.00.
election. This offer is open to everyone
October 15, upon presentation of this
advertisement
chell Studio
746 So. Broadway
LOS ANGELES
Over
20 Years
on Broadway

WHAT!



Chester Franklin in the solarium of his Beverly Hills home.

MORE PARTIES! Yea, Brothers, TWO of THEM!



Edna Murphy has been working so constantly of late that her husband, Mervyn LeRoy, scarcely ever sees her. Incidentally, Edna has gone in for sophisticated roles.



John Roche, back from travels abroad, played host to Stella for a Russian evening. —Photo by Spurr.



Ivan Lebedeff is one of the Russian colony frequently seen at the Russian Art Club. —Photo by Archer.

By GRACE KINGSLEY

"THESE surprise parties are compulsory for the victim, aren't they?" smiled Stella, as we, Stella, John Davidson, Price Dunlavey and I, stepped into Price's car to go over to Chester Franklin's house, where his lovely wife, Mildred, was giving a birthday surprise party. "No matter whether you feel in a partying mood or not, if somebody gives you a party, why there you are."

"Yes, but after all, when you're given a surprise party you don't have to feel responsible," remarked John. "If you aren't dressed, it isn't your fault. The parties of the first part just have to give the parties of the second part a good time, that's all. Besides," he went on, "all Mrs. Franklin's parties are sure to be nice."

WE FOUND Chester simply beaming. He didn't say much, but we knew he was delighted. He tramped miles about those big rooms of his beautiful Beverly Hills home, seeing to it that everybody had a good time. "Oh, but you know it's Eph Asher's birthday, too," declared Mildred. "So it's a double surprise."

Mildred had had a terrible time keeping Chet away from home that day, so that she could prepare for the party. Jerry Fleming took him swimming and squash playing, all afternoon.

"Why, I was so nearly worn out that it's a wonder I'm not falling fast asleep right among my guests," remarked Chet.

THE HOUSE is a Spanish and Italian place, done in charming taste throughout, and all the large living rooms were crowded with guests.

Edna Murphy and Mervyn LeRoy were almost the first guests to whom we said hello. This was Edna's first party in a long while, she has been working so hard—sometimes in two pictures at a time.

"I hardly ever see Edna any more," declared Mervyn, ruefully. "Once in a while I catch a glimpse of her, and then I call out to her, 'Hello! Do you remember me? I'm the guy you married!'"

"IT'S a regular producers' and directors' convention here, isn't it?" remarked Stella.

Paul Sloane and his wife were on hand, Paul having just come back from New York, where he studied the making of the talkies, and is, we hear, shortly to start work directing them here.

Lillian Asher, of course, was with Eph, and there were Ward Lascelle and his wife, Charles and Mrs. Dorian, Leah Baird and Arthur Beck, Richard Wallace and his wife, Mr. and Mrs. Al Rockett, Mr. and Mrs. Milton Cohen, Mr. and Mrs. Tom Miranda, Rosa Roma, Ned Marin and his wife, William and Ella Wickersham, M. H. Hoffman and his wife, Ruth Pickard, Juanita Valentine, Doris Arbuckle, Christine Francis, Mr. and Mrs. Scott Darling, D. Nadel, William Menzies, Mr. and Mrs. J. Freeman.

Ona Brown, who recently announced her engagement to Harvey Barnes, was there with her fiance, looking very pretty.

ROBERT EDESON came with his wife. Mrs. Edeson has lately been getting very slim, and she looked charming.

Mabel Normand came with Lew Cody, Mabel looking lovely in a black lace gown over white. Kathleen Clifford was with her husband, Meo Illitch; and there were Mr. and Mrs. Edmund Breese.

A charming bride was Mrs. Leon Navara, daughter of M. H. Hoffman, who was wed lately in New York, with the couple visiting her parents here.

I told Mrs. Al Rockett that I never recognized her because she always was wearing a new frock, but she said not to let her husband hear me.

BOTH Chester Franklin and Eph Asher were presented by Mildred with a tiny cake apiece, on which was a single candle. Mildred and Chester blew out the candle on Chet's cake and made a wish, while Eph and Lillian Asher did the same. A huge cake was brought in later, cut and sampled by the guests.

Rugs were cleared from the floor of the big living-room, and there was dancing to the radio, after which there was music, with Eva Olivetta giving a number of songs in a clear, charming voice, Price Dunlavey playing the piano.

Later there arrived the Russian musicians, including Michael Vavitch, who sang "The Volga Boatman" and other songs in that deep, splendid voice of his.

Everybody left at a very late hour, long after Chet's birthday had officially closed, and everybody declaring himself and herself completely happy.

IF YOU want to enjoy a thoroughly atmospheric Russian place, with the atmosphere realistic instead of in the tenuous form of bizarre paintings and an old pair of Western Costume Company's costumes on a couple of near-Russians who are serving as waiters, go over to the picturesque and vitally interesting cafe of the Russian Art Club in Hollywood.

Here General Lodijensky, Nina Macklineff and Prince David Mir of Russia, who works sometimes in pictures, and the rest of the time appears at the cafe, will greet you.

Stella and I went over there with John Roche, Jack Winslow, theatrical man, and Newell Vanderhoff to dine, the other night. John has just come back from a trip to Europe, and has a lot of interesting things to tell of the Russian aristocrats in Paris; for instance, how they don't in the least know how to be poor, but sell one jewel at a time and live sumptuously on its proceeds until the money has vanished.

YOU VIEW walls with bizarre paintings in vivid colors, long tables meagerly but tastefully decorated with flowers, a piano, groups of Russian artists chattering in their native tongue.

But back of it all the big story looms.

Any Russian who has no money and no home may come here and live, free of cost for a certain length of time, the only provision being that he aid in the cafe service in some way—waiting on table, decorating the rooms, arranging flowers, singing in the concerts, even washing the dishes, all according to his talents. It is related that more than one Russian nobleman banished to Hollywood has washed dishes in the Art Club's sinks.

UPSTAIRS are dormitories where homeless or temporarily moneyless Russians may sleep, the women in one big dormitory, the men in the other.

There are big gardens about the place, and some of the Russians care for them.

"Russian communism seems to work better among the aristocrats and artists away from home than it does among the proletariat in Russia," remarked John.

WE HEARD the harmony of rich voices somewhere in the rooms above. "Thursday and Saturday evenings usually are devoted to concerts, which are given in the big grounds, with various Russian artists donating their services." Prince David remarked to us, as we asked whence the music came. "The performers are holding a rehearsal upstairs now."

Jan Rubini, recently divorced, was there with a pretty Russian girl. He was a picturesque figure, as he sat near the gaily draped grand piano, clad in his black velvet jacket and with his handsome head seen with picturesque dimness through the smoke of his cigarette.

All the noted artists of the Russian colony dine here often, we learned, including Theodore Koloff, Simeon Gest, and a dozen others.

THE Russian food is excellent, one intriguing dish, called shashlik, being made up of bits of beefsteak, pinioned one after the other in a row on a sword and roasted, with a decorative tomato at the tip. And there is an excellent Russian soup, in which you place a "plop" of sour cream, and there are a salad and an apple cake with tea or coffee in tall glasses.

There is such an air of charming, quiet gaiety, enhanced by the bright draperies and wall decorations, and the naturally easy manners of the Russians—not to mention the gay chatter about the place—that I'm sure it will soon have a hectic vogue.

"Maybe then it won't be so delightful, though," remarked Stella.

"Yes, we are surely all Russians tonight," remarked John, "even though we do turn back into shanty Irish tomorrow!"

SOUTHERN CALIFORNIA FAIR, RIVERSIDE—SEPT 25-30

The Naturalness of Your Permanent Wave Depends Upon the Skill With Which It is Given!

Irene Johnston's

Permanent Waves are the Acme of Naturalness!
Lovely, Lasting Waves that are a Permanent Joy!
Moderately Priced
Write for Booklet
503 Fine Arts Bldg.
811 W. 7th St. TUcker 9487

"Pleased? Why, I'm Delighted with this *New Way of Shaving!*"

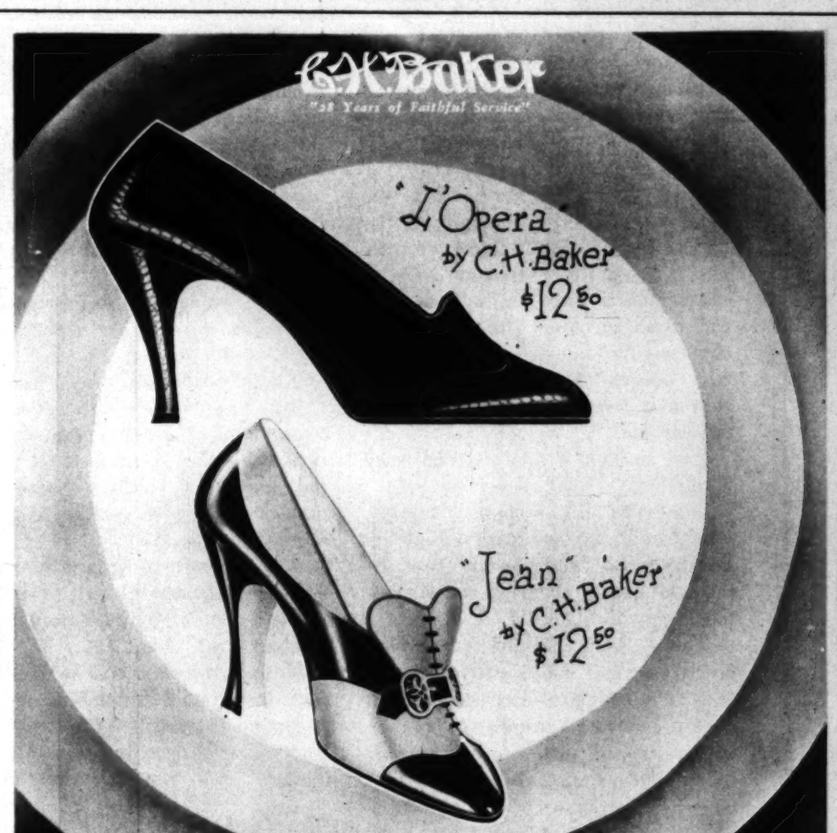
"I *was a razor crank.* I thought I had every good make... Then I discovered the new way of shaving... My first 'Light-touch Shave' with a Gem changed my whole viewpoint. How wonderfully smooth it shaved—how lightly it went through my whiskers... Gem now reigns alone in my medicine chest!"

THE GEM GUARANTEE: Buy a Gem Razor Outfit at your dealer's. If Gem doesn't give you more comfort per shave, more shaves per blade, return the set and we will refund your full purchase price.
Gem Safety Razor Corp., Brooklyn, N.Y.



GEM *double life* Blades

C.H. Baker
"38 Years of Faithful Service"



"L'Opera," a seamless opera pump, is an aristocratic creation in navy blue suede. The tip and heel are fashioned of genuine blue lizard.

"L'Opera" is also fashioned in black suede with the tip and heel of genuine black lizard.

"Jean" is created in field mouse kid. The tip, heel and quarter trim is of contrasting brown kid. A new note is the brown kid lace effect on the vamp and tongue. A dainty modernistic buckle completes this smart step-in pump.

"Jean" is also fashioned in black suede with patent trim and heel; in blue suede with blue kid trim, and in brown suede with brown kid trim.

Baker sponsors navy tone chiffons to harmonize with blue footwear, and field mouse chiffons for field mouse footwear.

C.H. Baker

457 W. Seventh St.

457 S. Broadway
In Pasadena at
N. E. Colorado St.
Portland

457 S. Broadway
In Hollywood at
6404 Hollywood Blvd.
San Francisco

Pinaud ANNOUNCES A NEW *convenient* TUBE

Now you can get this amazing New Cream—*the Cream that washes away*—in gay green and silver *TUBES* . . as well as in those exquisite crystal jars! Now you can have it with you everywhere—camp or business office, train or steamer—in this immensely convenient Tube!



SHE was leaving for China and she asked us "can't you pack enough Pinaud's Cream to last me eighteen months—*in easy-to-carry tubes?*"

Two days later another woman came to us before she sailed and begged for enough Cream *in portable tube form* to take her through the London season.

Two out of hundreds of similar requests!

So—to satisfy these urgent wishes—we have placed Pinaud's Cream in leading drug and department stores in *tubes*, specially designed for travelling convenience—as well as in the charming jars of sea-green crystal Pinaud users love so well.

And it is no wonder women who have experienced the magic of Pinaud's Cream feel they cannot do without it, even for a weekend. For it takes only a brief half-minute with this amazing new preparation to cleanse your skin more perfectly than ever before—tone it healthfully—supple it exquisitely—make it ready for powder!

Just smooth it on . . . then wash it off.

The very first second it touches your face Pinaud's Cream collects all the day's dust and powder from the pores—"floats" them to the surface like a magic magnet.

Then—clear, cool water—and *both* cream and dirt melt swiftly away!

How much pleasanter and easier it is, too—*washing* the cream away—instead of the usual messy, sticky, incomplete wiping process!

And how much more effective—for as Pinaud's Cream sweeps away it carries with it all the dirt and grime it has collected. And it *never* leaves behind in the skin a single trace of waxy, fatty sediment, treacherously coarsening pores, encouraging blackheads and actually aging the skin—*as dermatologists point out creams usually do!*

Now, too, remember you need no astringent—and no powder base!

For in the very same swift half-minute this scientific *cleansing* takes, Pinaud's Cream is also *toning* and *suppling* your skin.

Causing the blood to course youthfully through the blood vessels just under the surface, sweeping away impurities, vitalizing, *nourishing*. Till your skin glows with a delightful flowerlike bloom!

Perfectly cleansed and invigorated, the pores close of themselves—*you need no other astringent.*

And the delicate oils of Pinaud's Cream supple the skin tissues to fresh young elasticity—perfectly, *naturally!* For they resemble more closely *the fine natural oils of the skin itself* than any that have ever been used in a cream before.

Not a trace of greasiness—yet powder clings marvelously to the new silken softness of your skin! *You need no other "base."*

Here is a Cream that is Cleanser, Astringent and Powder Base in *one!* A Cream that each time you use it leaves your skin clearer, fresher, finer-textured, more youthfully radiant!

Pinaud, Paris and New York: Makers of French toilet preparations for more than one hundred and fifty years



COPYRIGHT PINAUD 1928



Apply Pinaud's Cream lightly with the finger-tips. You need not rub it in with the strenuous, stretching motion used with other creams. Now you can actually FEEL this amazing Cream at work, cleansing the pores, toning the tissues! Next—instead of trying to wipe it off as one usually does—you are going to WASH Pinaud's Cream away—easily, quickly, delightfully!

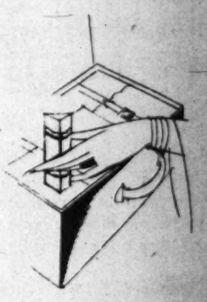


then

take a pad of cotton wet in cool water—or a soft washcloth thoroughly wet—and pat your face. Immediately the cream "lets go"—actually washes away! Sweeping with it all the dirt it has collected. Now you need no astringent! Perfectly cleansed, the pores close naturally. No "base"! Now powder clings to your cheek as smoothly as the peach-bloom to the peach!

The first few times you use Pinaud's Cream—if your skin is suffering from deep-lying accumulations—you can actually feel its wonderful cleansing power. Feel a faint tingling as the clogging dirt is gently drawn from the pores—and then a delightful new radiant freshness! Yet, despite the marvelously thorough cleansing it gives, Pinaud's Cream has so soothing an effect that famous New York and Chicago hospital specialists are using it today to cleanse and protect the skin of day-old babies. They are prescribing it today for women whose skins are so tender that they demand a doctor's care!

Pinaud's CREAM



Now the thousands upon thousands of devoted Pinaud users can have this amazing Cream with them everywhere—on steamer, train, motor-trip, at summer camp and business office—in the new conveniently portable Tube! *Especially important is this* now, *in this season of travelling and heat, when the refreshing and cleansing power of Pinaud's Cream is more than ever indispensable! And the triangular shape of the smart box that holds this new tube makes it particularly easy to pack. It slips neatly into a corner of the suitcase after everything else is in. Easy, too, to remove and return when you wish to freshen up during the journey. Take it with you on your next weekend trip! . . . At leading drug and department stores.*

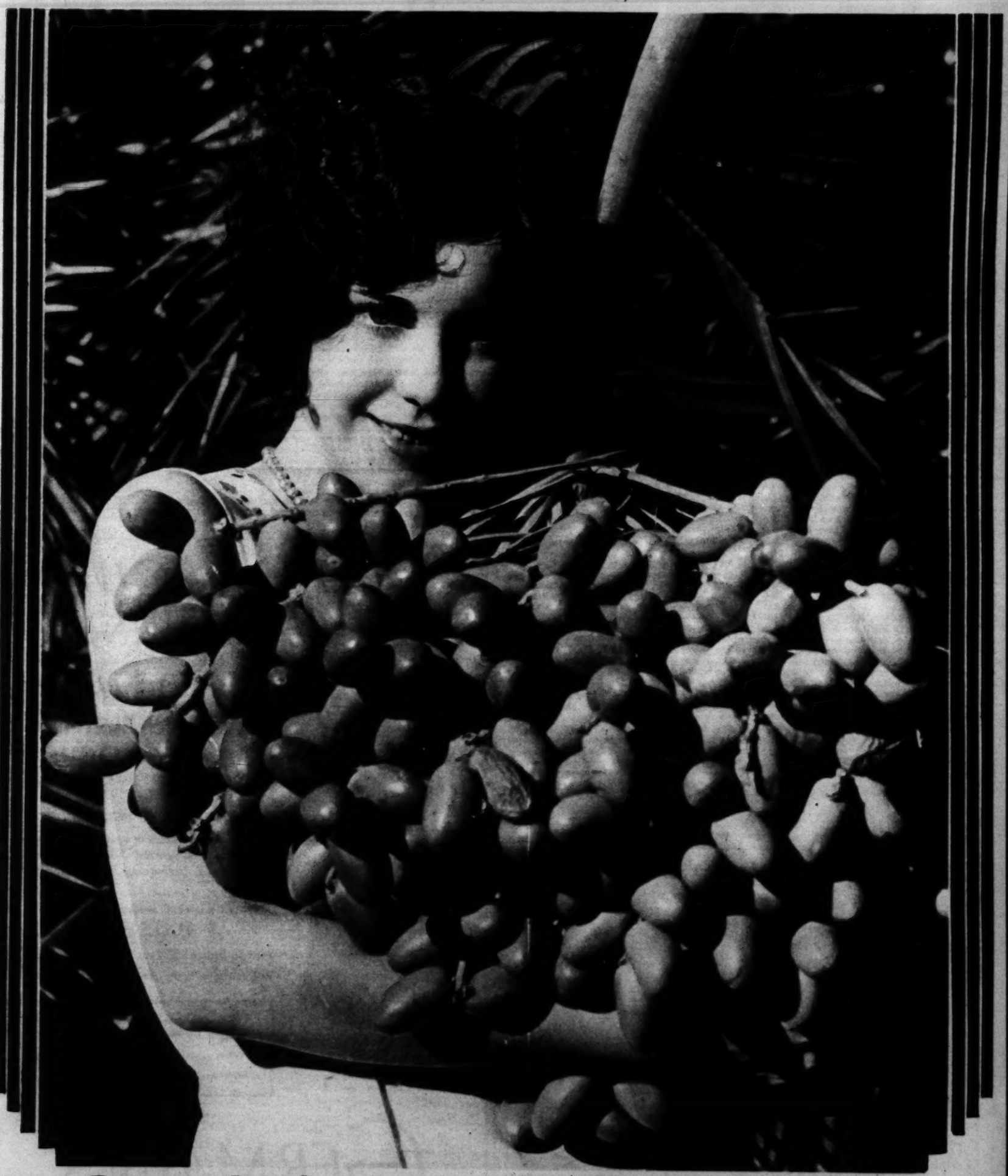
PRINTED BY THE California Engraving Co. 120 S. BROADWAY

FARM and ORCHARD MAGAZINE
A Few "Beauty Spots" at Various Southland Fairs
(Sunday, September 23, 1928, Los Angeles Times)



...ly with the finger-tips. You need ...us, stretching motion used with ...ually FEEL this amazing Cream ...ming the tissues! Next—instead ...usually does—you are going to ...—easily, quickly, delightfully!

FARM and ORCHARD
MAGAZINE
of the Los Angeles Sunday Times
SUNDAY MORNING, SEPTEMBER 23, 1928



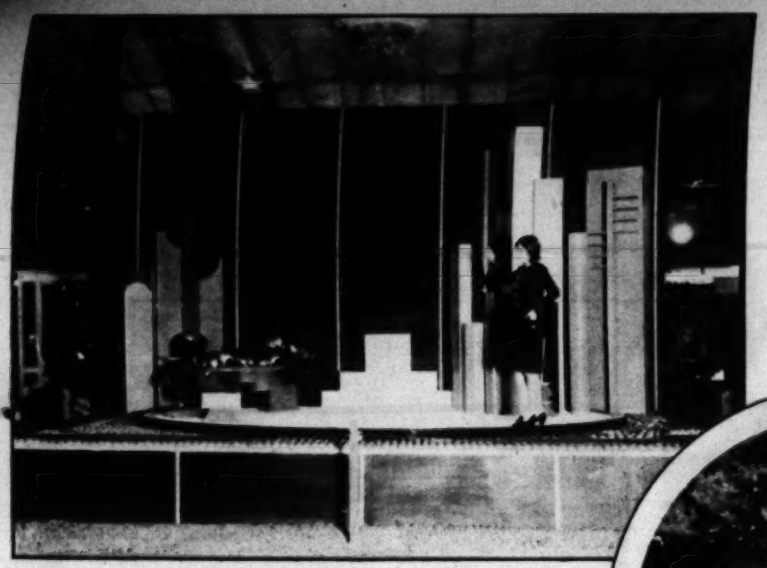
DON'T FORGET THE "DATES"
SOUTHERN CALIFORNIA FAIR, RIVERSIDE ~ SEPT 25~30

...hands of devoted Pinaud users ...with them everywhere—on ...mer camp and business office ...le Tube! Especially important ...travelling and heat, when the ...of Pinaud's Cream is more ...triangular shape of the smart ...kes it particularly easy to pack. ...suitcase after everything else ...nd return when you wish to ...Take it with you on your next ...drug and department stores.

...ol water—or a soft washcloth ...face. Immediately the cream ...ey! Sweeping with it all the ...need no astringent! Perfectly ...y. No "base"! Now powder ...the peach-bloom to-the peach!

...ON

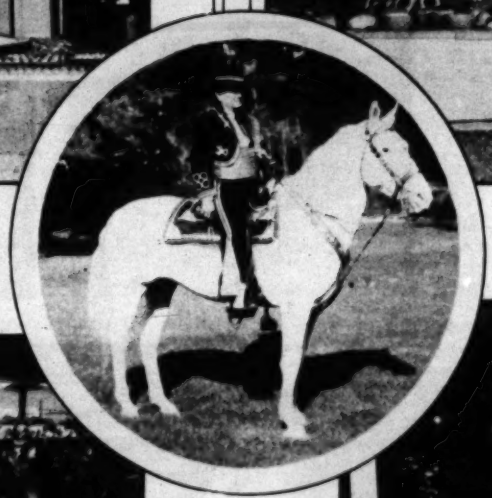
A Few "Beauty Spots" at Various Southland Fairs



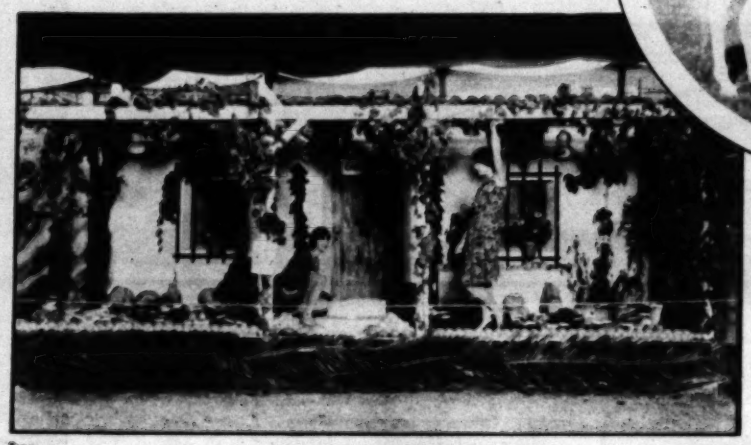
Oxnard is a community that is firmly convinced it has a future, and Jack Miller, secretary of the Oxnard Chamber of Commerce, hit upon this "futuristic" display as a happy way of acknowledging the fact. Just what the "doodads" mean, deponent sayeth not, but the exhibit itself was adjudged "most original, novel and attractive display" at Ventura County's fair.

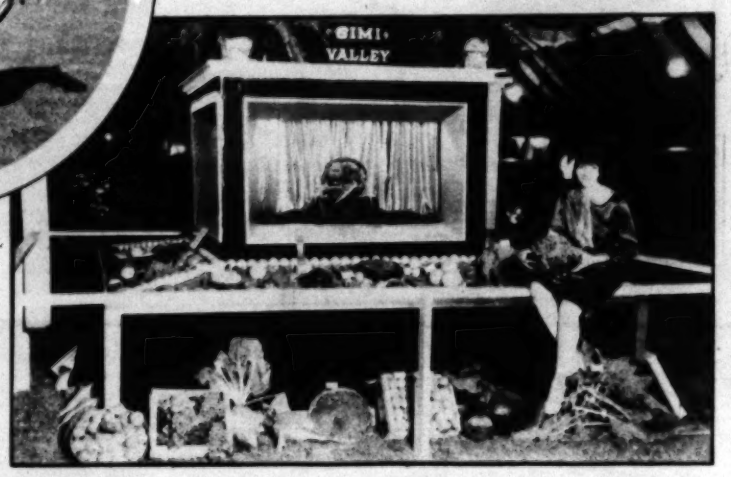


Ventura County's display at its own fair classic. It was the same artistic exhibit that attracted so much attention at the State Fair.



Adolphe Camarillo, old-time Californian and president of the Ventura County Fair Association, was a picturesque figure on his beautiful stallion, "Sultan."—*Photo by Leslie T. White, Ventura.*





The Camarillo exhibit, first for communities of under five thousand population at Ventura County Fair.

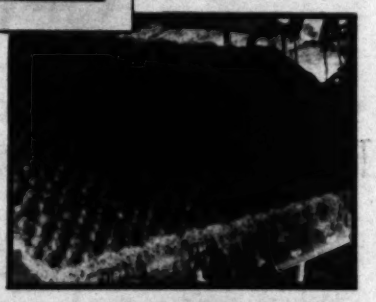


Right—The Santa Paula Chamber of Commerce exhibit, second for displays from larger communities at Ventura's fair.



Grapes, naturally, furnished the chief displays with materials for decoration at the Grape Day celebration held at Escondido, September 10.

Simi Valley's booth was wee, but it boasted enough interest and beauty to take a second prize among the Ventura County Fair small community showings.



Right—The Liberty brand of citrus fruits provided the artists with the idea for their Escondido Grape Day exhibit which revealed a Liberty Bell and the figures "1776" worked out with oranges and lemons.



Left—The throne of Ceres, Goddess of harvests, won the first prize for communities at the Kern County Fair.

Right—Green grapes represented the seas and black grapes the land on the globe prepared by Shafter Farm center at the Bakersfield Fair. It won second prize.



Los Angeles Sunday Times
FARM AND ORCHARD MAGAZINE
SUNDAY MORNING, SEPTEMBER 23, 1928.

Harmony Follows in the Landscape Gardener's Trail

By Frances Dunsen



Beautifully fitted into the landscape is the W. M. Sutherland house at Palos Verdes. The terraces are bright with hollyhocks, oleanders, California poppies and zinnias, and young cypresses harmonize with the lines of the Via Horquilla walls. The olive tree at the corner is especially charming.



Below—The Misses Reynolds' garden overlooks the ocean. Steppingstones, cleverly used, make a winding way among the plants; bright-colored pelargoniums are much in evidence. The trees against the wall are Casuarina equisetifolia.



At the residence of J. C. Low, Palos Verdes. The line of the roof harmonizes with the line of the bare hill; in harmony with it, also, is the rough retaining wall of dry stone. The planting is simple—hollyhocks and asters against the house and phlox paniculata against the wall. Stepping-stones in the grass are a sufficient path.

GARDENING is like many other arts; it seems exceedingly simple to one who watches the work—a plant here, a plant there—anyone could do that. So, painting is nothing but the putting of color on canvas, but who does it, and just how it's done make a deal of difference in the result. Too often the landscape gardener, like the physician, is never called in until the patient is in a bad way, and the relatives feel actual alarm. So many a man doesn't realize that a landscape gardener's advice would be worth while until he has made his mistakes and gotten his place to look as he wishes it didn't. It's rarely that a landscape gardener has a free hand in a small place—usually the position of the house on the site, the placing of the garage and other important matters have been decided before he has a chance at it; still less often is it that the landscape gardener may be a factor in the planning of a subdivision.

How very lovely a development can be when an able landscape gardener has a fairly free hand is shown in many sections of Southern California. One of many is found at Palos Verdes where, under skilful direction so delightful a community planting is being accomplished that the Italian Riviera may look to its laurels. One has an impression of tiled roofs, lovely in line, against a background of hill and mountain, of charming little dwellings, half-hidden in eucalyptus trees, of bright gardens overlooking the intense blue of the Pacific—as blue as ever the Aegean was—of splendid roads winding leisurely and cleverly among the hills, following the contours in a most sympathetic adaptation to Madame Nature's mood.

Roads are always worth study. The Palos Verdes' artist is a past master in the art of designing a suitable and becoming costume for Madame Nature, of fitting both her mood and the occasion. With roads and drives, with trees, and plants, and gardens, and houses, he evolves a lovely and harmonious ensemble. Her draperies have always delightful lines, her beauty and individual charm enhanced. Never does he put our worthy mother's pliant and graceful form into the stiff architectural corset of the checkerboard subdivision. His roads always conform to the contour of the landscape.

At Palos Verdes, the roads are especially interesting. In the first place, they are unobtrusive—they follow the lines of the hills so skilfully that they seem to have "just happened"; also, they are arranged so that in driving, one has a constantly varied view; the planting is anything but monotonous, as if it also had been but a fortunate happening. One hopes that when our great landscape gardeners pass on to their reward, they will find pleasant employment in making drives about the Delectable Mountains as well as in planting trees—California trees, of course—along the streets of the New Jerusalem.

Aside from the well-designed roads and well-placed buildings, the whole wide acreage is unvexed by telephone poles or billboards; the dwellings are placed not only in harmony with the landscape, but with each other; one man's house does not mar another man's outlook; the playgrounds have charming border plantings; for the whole is supervised by an art commission.

Evidently the intention is to keep Palos Verdes largely a residence section. The community is carefully zoned and districts for the needful business houses are provided. For the convenience of the citizens, there is a nursery; there is also landscape service and assistance for those who desire it. And so charming has been the work about Palos Verdes that one would think no citizen would miss the advice which, so evidently, is of value.

As to the planting, one notices the abundant use of statice, the sea lavender, which is always in fine form near the seashore; there are banks which are covered with nasturtium, convolvulus Mauretanica, California poppy and verbena. There have been many plantings of the native shrubs and trees which grow well in the vicinity of the sea. In the more sheltered spots are Hollyhocks, phlox, and many of the old-fashioned flowers. There are plantings of native trees, various eucalypts, tamarisks, Torrey pines, and many others. The place is still in the making and many of the plantings, lovely as they are, are new.

The friendly cooperation of an art commission is an immense help in any community even if the commission has not anything like Olympian power. The "Plans and Planting" Commission of Santa Barbara, where anyone may go for advice, has been of great service to that city. Any garden club might have its "first-aid" committee, and the town would profit greatly.

Bellflower's First Show

Bellflower's first flower show, held September 7 and 8, was "some show." Bellflower is a little place, but many a municipality ten times her size would have taken pride in so gorgeous a display. The dahlias especially were great, splendid beauties in brilliant color, and besides these were nursery displays and potted plants, and F. L. Ziegler, who was a notable prize winner and had much to do with the success of the show, exhibited a complete wedding decoration, altar and all, which was very effective. All that was lacking was bride and groom and clergyman. Splendid tiger lilies played an important part in the decoration—possibly quite appropriate in an up-to-date wedding. Mr. Ziegler took another prize for his lilies, also for his nursery display, for potted plants, and for many other displays. Mrs. E. M. McDonald exhibited magnificent "Jersey Beauty" dahlias and won three firsts and two second prizes. John W. Elerman, another of Bellflower's notable gardeners, exhibited rarely beautiful dahlias, and won several prizes, chiefly for "Flaming Meteor" and for his pompons. Elmer Klamath's dahlias attracted much attention. There were also Transvaal daisies, roses, and many displays of garden flowers. In fact, many folk had no idea, until they saw the show, how large Bellflower loomed horticulturally.

One pleasant aspect of this show was that the whole town gave such cordial cooperation. Besides the ribbons, which are, in a way, empty glory, the various merchants of the town contributed. No less than thirteen cups were awarded and the prizes ran from gallons of gasoline, and orders on hardware and grocery stores, to "hen and rooster," which were the prize for one item. Two ducks were another award, there were bowls of goldfish, orders for dahlia tubers; the two banks contributed cups. Sometimes a bank will fall into the line so pleasantly indicated, and offer a savings bank deposit as an award. Tangible booty is a right pleasant thing to bring home.



An interesting example of hillside planting is the Robert Harms place at Palos Verdes. Here native shrubs help hold the soil, as well as does the retaining wall of dry stone.

Announcing
GERMAIN'S
1928
AUTUMN PLANTING CATALOGUE
—tells all about bulbs and flowers for the fall planting season.



AN INTERESTING, USEFUL BOOK
Profusely illustrated, describing hundreds of winter and spring flowering bulbs, flower seeds, herbaceous plants, shrubs, etc.
With a special section devoted to
ROSES
Sent to you FREE on receipt of coupon.
Fill in the coupon now and mail it today!

Please send me free copy of Germain's Autumn Catalogue for 1928.
Name .....
Address .....

GERMAIN'S
SIXTH AND MAIN + LOS ANGELES

South Carolina Pen of Pigeons in Lead

CHAFFEY.—A recent report issued by the Chaffey Squab Breeding station showed Pen No. 14, Ostrosaux entered by the Palmetto Pigeon Plant of Stanton, R. C., to be the leader for the first six months of the contest, as well as for the month of August.

Second place for the month and to date went to Pen No. 13, White Kings entered by Hoover Bros. of Fontana, with eight squabs, weighing 10 3-4 pounds, four in the nest, and three pairs on eggs for the month. Third place for the month and to date was won by Pen No. 12, consisting of one pair each of Red, Black, and Splash, and two

of which they reared thirty-seven, weighing sixty-three pounds, consuming during that period 316 pounds of grain and 78 1-3 pounds of grit.

Farm News of the Southwest

(Continued from Page Four)

year's burning having been on brush lands. According to Mr. Dunne's reports, 10,796 acres have been burned over to date, with a total loss amounting to $13,367.17. There have been nineteen fires so far this season, a major portion of them having been started by cafeteen smokers.

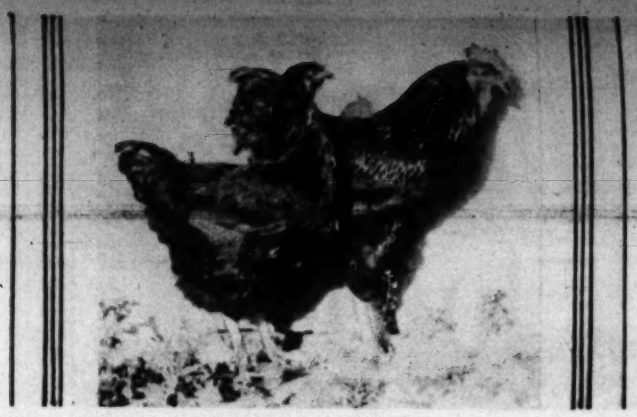
Elk Okay Fetes

UTILITY CLASSES

E. C. Banks Raises Rats

Cooke—1st and 2nd, A. H. Mohrmann. One entry, 3rd, L. T. McLean, Arcadia; 4th, Elmer Hoover, Redondo Beach. Chickens—1st and 2nd, Fred Clendenen, 2nd, 4th and 5th, White Star Farm, Los Angeles. Pullets—1st, 2nd and 3rd, Mrs. E. E. Reinhold.

Random Shots in the Wide-spread Realm of Poultrydom





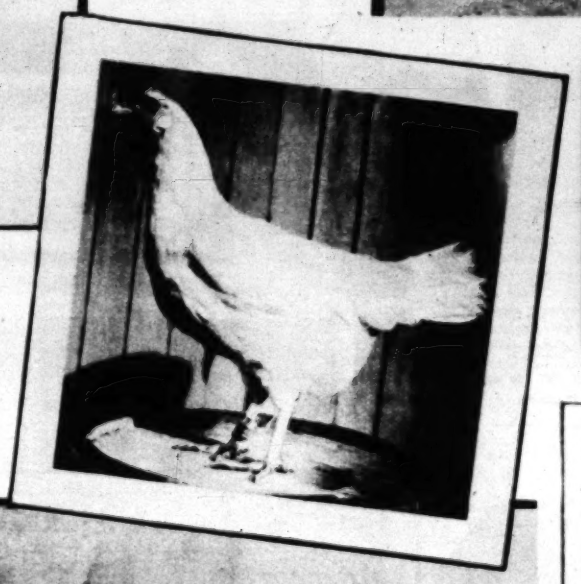
A pair of Rhode Island Reds used as breeders on Venconco Ranch at Owensmouth. They look husky and hearty.

Right—The champion heavyweight cock of the San Diego County Fair.

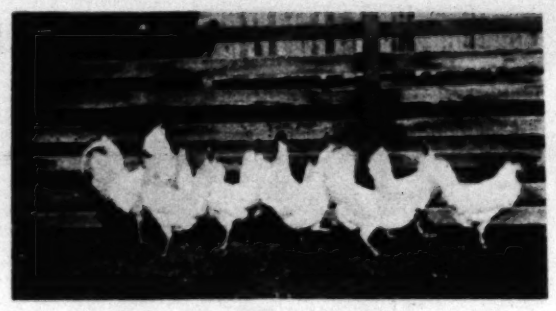




Fine Dark Cornish hen exhibited by James Davidson, Jr., of Pomona, at the Cornish Club picnic held in Arcadia recently.



She's a good egg machine, this White Leghorn biddy owned by R. P. Stephen of Inglewood, for she's credited with a record of 295 eggs in a year.



R. W. Gillis of Escondido exhibited the best male of the Mediterranean class at the San Diego County Fair. Here he stands—a White Leghorn and apparently proud of it.

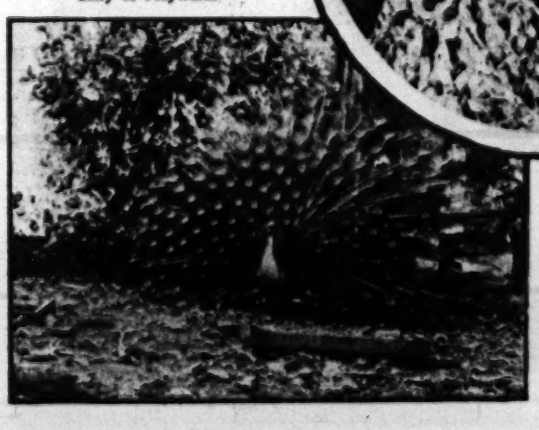
A breeding pen of White Leghorns on the Stephen Poultry Ranch.



"What will the harvest be?" Barred Rock chicks from which future show winners may come for Scott and Millar of Gardena.



Right—Rare and fancy fowl establishments, pheasantries and aviaries make brilliant and attractive displays at the fairs and shows. Here's a Lady Amhurst pheasant at the Hayward Pheasantry of Hayward.



Every fowl loves to "show off," but the peacock has them all beaten when it comes to display. He's a wonder as long as he keeps his mouth shut.



Your Questions Answered

UNDER the Fontana free advisory and marketing plan, how much profit could I expect per year from a flock of 1,000 Fontana strain White Leghorns at Fontana? How much saving is effected by cooperative feed buying? What is the average net return from a 2½ or 5-acre citrus or walnut grove? Is previous experience in fruit or poultry raising necessary? What about schools, churches, climate, clubs, community meetings, stores, transportation, water, etc.?

These and hundreds of other questions about Fontana are answered in detail in the above booklets, which are FREE for the asking. *Send in the coupon now!* No obligation.

Free showing of 3-reel Fontana film at 2:30 p.m., every week-day. See it as our guest.

FONTANA FARMS COMPANY

631 So. Spring Street (6th Floor) - Los Angeles, California

Telephones TRinity 3064 and 3065

Branch Offices: Hollywood, 815 Taft Bldg., Tel. GR. 6141; Long Beach, 807 Sec. Bank Bldg.; Ventura, Hotel Ventura; Santa Barbara, Hotel Carrillo; Santa Monica, Tel. 653-57.

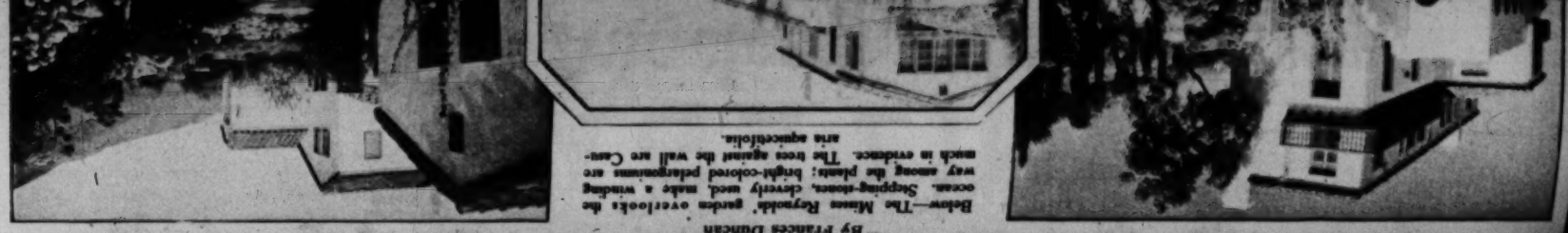
MAIL THIS COUPON NOW!

FONTANA FARMS CO., 631 So. Spring St., Los Angeles, Calif.
Without obligation, please send me illustrated Fontana booklets.

Name ..... City .....

Street and No. ..... State .....

F. & O. 9-23-28



Below—The Misses Reynolds' garden overlooks the ocean. Sleeping-stones, cleverly used, make a winding way among the plants; bright-colored pelargoniums are much in evidence. The trees against the wall are Casuarina equisetifolia.

By Frances Duncan

Harmony Follows in the Landscape Gardener's Trail

Los Angeles Times (Sunday, September 23, 1928.)

Los Angeles Sunday Times
FARM AND ORCHARD MAGAZINE
SUNDAY MORNING, SEPTEMBER 23, 1928.

It's a Colorful Industry, Dahlia Growing

This Royal Flower Is Seen at Its Best in Southern California, and Here Many Men and Women Have Achieved Pecuniary and Artistic Rewards From the Development of Its Many Forms

By Frances Duncan

JUDGING from the tremendous increase in whole flower industry, it looks as if Angelenos and other Californians were following the advices of old Omar who ranked the white hyacinth among the necessities. The great increase in the use of flowers, the fact that folk are coming to consider the beauty and the joyousness they bring as an actual necessity of daily life, is one of the most refreshing signs of the times.

In fact, anyone who is worried about "what we are coming to," should go about a bit among the flower growers. He will see tiny holdings fairly crowded with beauty—flowers from the highway to the back fence; he will find, very likely, unpretentious houses and simplicity of living, but the beloved dahlias will be having every luxury. No Holland bulb grower of the seventeenth century, when the tulip growing was of intensest interest, gave more wholehearted devotion to his bulbs than the California dahlia grower gives to his dahlias today.

It is this intense interest, the passion of the artist for his work, that has made the California dahlia grower stand high in horticultural achievement. Under skillful fingers and fostered by unremitting care, our new and rarely beautiful varieties have been developed. It is safe to say that no State in the Union equals California in the bulk of its flower farming.

From Santa Maria to those at Encinitas, as one goes about among the dahlia growers at Bell, at Bellflower, at Gardena, Palms, and in the outskirts of Los Angeles, the delightful infectiousness of the business is always noticeable. Just as when one nears the seacoast before a glimpse of the ocean may be had, one gets a whiff of the salt air, so before reaching a dahlia farm, one notices dooryard after dooryard filled with the splendid blooms, hedges of them, beds of them—some brightening poorest houses, some gracing with dignity the most ornate and palatial dwellings. It is one of California's happiest industries.

Among the pioneers in dahlia growing are Carl Salbach of Berkeley, Alex Waldie, Jessie Seals and Bessie Boston of San Francisco, Mrs. Minnie Barker of Bell, J. J. Brownall of Eagle Rock, L. Swisher and R. C. Hayes of Los Angeles.

WOMEN DAHLIA GROWERS

As in many branches of floriculture today, in dahlia growing the ladies have taken a prominent place. Any account of women's work which fails to take cognizance of the achievements in horticulture of Jessie Seals, of Bessie Boston, of Mrs. Minnie Barker, would be pitifully incomplete. These women have done fine and highful skillful work. Aside from accomplishment by women alone, it would be hard to find among the noted dahlia growers one who has not been splendidly seconded by his wife, whether the growing be on a small or a large scale. A stalwart dahlia grower of San Gabriel, arranging his exhibit at the fair, lamented: "If the Missus was here she'd fix it O. K. in a minute!" Said R. C. Hayes, when complimented on his beautiful basket: "Mrs. Hayes arranged it." And this is no mere chivalry. I do not believe there is one industry in which the women work side by side so interestedly, so whole-heartedly and so competently with their men as in the growing of flowers, and it seems to be especially the case with dahlias. With many of the successful firms, the business has been begun by the wife and after she has proved it a success, he has gone into it with her. Thus Bessie Boston, whose husband was a salesman, made more money at home with her dahlias than he did "on the road." Mrs. McDonald of Bellflower did truck gardening with her husband but found the matter of livelihood difficult, started growing dahlias herself, for the fun of it, and presently began selling. Now on their two acres the dahlia reigns supreme, the vegetables having been completely dispossessed. The Ruckle family of Baldwin Park were in the poultry business, but Mrs. Ruckle wearied of the drab outlook—gravel wash and poultry houses—so her husband ploughed a strip of land on the highway, and she planted dahlias; selling followed shortly. The R. & B. Dahlia Gardens at Bell (Rupets and Barnwasser) is a family affair, the Barnwassers being daughter and son-in-law. Charles Barnwasser started with thirteen dahlia roots. These grew and prospered, and then began the raising of seedlings, and the setting out of other tubers from these first. Unlike many growers, the Barnwassers went through no noviate as amateurs, but studied the subject carefully and embarked successfully in the enterprise. So did the Vernons of the Alessandro Gardens—Gladys and Charles Vernon—whose gardens make a gorgeous spot of color in a rather unkempt district of Los Angeles where development at present is at the awkward age; but the tall eucalypti make a charming frame and the steep hillside is gorgeous with color.

The growing of dahlias commercially is one thing and requires one sort of talent; the developing of new varieties is another matter. Sometimes the commercial dahlia grower whose attention is centered on fitting his product to the market is able also to develop a fascinating new variety. Here is the unending lure of the new seedling. for seedling dahlias are produced with comparative ease and it is vastly interesting to watch the new plants and see what will happen. The selection of which seedling to push and which to let go into oblivion requires a deal of genuine wisdom. There are so many points to consider—the placing of the flower on the stem, the strength of the stem, which has to do with the carriage of the flower and whether it holds its head erect. The "Natalie Kingston," for instance, which has a magnificent yellow head, droops slightly. It's an admirable flower for decoration, if one can manage to give support to its head, and it is excellent under artificial light. Another point is whether the center of the flower is exactly in the center.

It happens often that those who have made genuine contributions to the culture and development of the dahlia have not large plantations. George V. Warren of Santa Maria, for instance, who has developed many fine sorts has little more than a backyard garden. It is for this reason—that much experimenting can be done in a comparatively small space—that experienced dahlia growers are looking with especial interest at the work of California's skilled amateurs. The amateurs, who is growing the plant for the fun of it, with its culture wholly dissociated from bread and butter, can afford to experiment endlessly, can give the tryouts which are necessary before one can be sure the character of the flower is fixed. It is for this reason that commercial growers were interested in the seedlings of Mrs. Buxton of Santa Monica, and in Peter Tarabino's splendid yellow seedling of a markedly individual type and habit.

Lovell Swisher, Jr., whose garden in Los Angeles is just now like a piece of rich tapestry with the soft green of deodars for a border, has originated some excellent varieties and always has a new seedling. His experimental garden is full of interest to the connoisseur and a joy to the eyes for the most unlearned.

J. J. Broomall of Eagle Rock has originated many fine varieties. "Grandola," which made quite a hit and attracted much notice in 1927, was his, and his "Golden West"—a deep yellow cactus dahlia which varies quite delightfully—has had much popularity. Mr. Broomall is one of the pioneer dahlia growers. Mrs. Minnie Barker of Cudahy has been exceedingly successful and has great skill as a hybridist; her new dahlias are almost invariably a "safe bet" for the commercial grower. "Flaming Meteor," which has been so in demand this summer since the Pacific Southwest Exposition adopted it as its official flower, is hers. And the flower is well worth the attention it has gained, for it is strong growing, with a fine stem and good keeping qualities and in color a brilliant flame-color tinged with scarlet; the dark velvety red "Inkyo" is hers; so is "Exquisite" which is a lovely thing, rose and cream color—a hybrid cactus of fine form. "Mrs. Barker," says a fellow dahlia grower, "keeps always a jump ahead of us. Just as I have something I think is mighty fine, she's likely to show some flower just a bit better."

DAHLIAS AND DERRICKS

The Seamans, Charles and C. J., have been long associated with dahlia growing and some fine dahlias have come from the colorful acres of the Advance Dahlia Gardens at Gardena, though, instead of trees in the distance are oil derricks of an industry far less lovely to look on. The soil in these outlying districts of Los Angeles, Bell, Bellflower, Gardena, Compton, seems well adapted to the growing of dahlias. Mrs. McDonald of Bellflower doesn't believe in giving too much fertilizer although her flowers are of splendid size. She says too much fertilizer damages the tuber—and she wants her tubers. John W. Elerman, another grower of Bellflower, a Latvian by birth, took to growing dahlias after the war and thinks the soil at Bellflower especially good for the purpose. He grows his dahlias between and under young fruit trees and has some particularly fine pompons in which he is much interested.

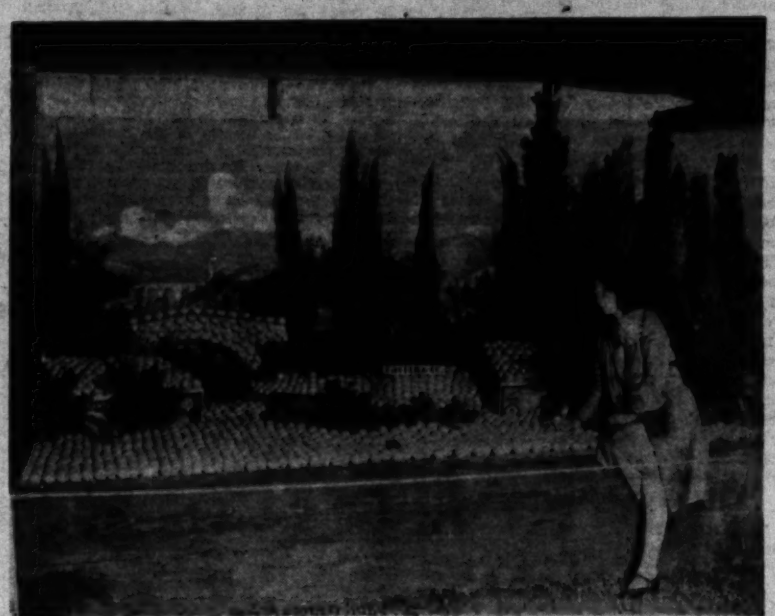
R. C. Hayes, one of the most expert of the California growers, has a beautiful setting for his garden, which is in the residential district of Los Angeles. The foliage of oaks, eucalypti and pepper trees set off to best advantage the wealth of color which the dahlias spread before them.

The culture of the dahlia is simple. Good rich soil, very well dug, for the dahlia roots go deep. This is an essential—the resolute pinching off of extra buds, if one would have the flowers of great size. Plenty of water is needed during the flowering season. A four hours run of water from the hose into the trench between the plants is none too much.

There is great fun for the amateur in the growing of dahlias from seed, which should be started in February in flats in the lath house or greenhouse. But for certain production of the flower which one has seen and admired, the tuber is the thing, and this fact is at once the joy and the despair of the dahlia grower. For he develops a beautiful seedling, much admired, dearly beloved and consequently longed for; he waits three years to make sure of it. Then he divides his precious tuber, getting perhaps three or four; divides again—the process is slow. And it happens sometimes, that while he is doing this, some one who has one tuber makes green cuttings of the precious dahlia. The green cutting is an exceeding rapid way of multiplying the plant, but the plants don't make good tubers, though one may get handsome blooms therefrom.

One of the charms of dahlia growing is that one may do so much in so small a space. Not all the well-known hybridists have large acreage. Sometimes an exhibit that looms large at the show may have

(Continued on Page Six)



Beautiful lemon display shown by Limoneira Company at Ventura County Fair

Ventura County Fair Sustains High Standards of Past Years

VENTURA.—Little Fillmore made a bold and successful bid for honors at the recent Ventura County Fair by competing out of its class in the community center division of the feature display section and capturing first award in "Group A," comprising, or supposed to comprise, communities of five thousand population or over. Fillmore is a growing place, but it hasn't "made the grade" to any such extent as that in so far as population goes. The lists were open, however, and Fillmore was so sure it had a winner that it decided to "pass up" the "Group B" class for small communities and fight things out with the big fellows. The little community's exhibit was in the form of an Eiffel tower of citrus fruits.

Santa Paula took second place in Group A, with a varied display of products arranged under an arbor of kaffir corn and in front of a painted setting. Oxnard was third with what was undoubtedly as unique a display as has ever been seen at a Southern California fair. Oxnard admits without the bat of an eye that it has a future as well as a past, and the youthful secretary of its chamber of commerce, Jack Miller, conceived the idea that a "futuristic" exhibit would put over the idea. One thing is certain—the fair crowds looked and marveled. "Cubist" was the way most visitors described the strange arrangement of blocks, cylinders and other odd-shaped pieces of wood that formed the setting for a small but select collection of products of the soil, but the judges promptly proclaimed the display the "most original, novel and attractive" of the fair and gave it a special award. Fourth place in this class was taken by Ventura with a notable display of fine lemons.

In Group B, for small communities, Camarillo was first with an old California house with grape arbor and pergola. Simi took second with a small but beautiful display seen through a picture frame. Saticoy was third and Piru, fourth. Awards for exhibits by outside counties went to San Bernardino and Riverside counties in that order. First for lemon feature display was taken by the Powers Ranch, Ventura, second going to the Limoneira Ranch, Santa Paula. The Powers Ranch also captured first for commercial pack of lemons. The prize for best orchard display of avocados went to C. J. Daily, Camarillo, with second going to A. J. Borchard, Oxnard.

The fair offered its usual complete display of tractors and the various tools used in Southern California's orchards and fields, the "machinery" department this year occupying nearly half of one huge tent. The automobile show would have been a credit to a much larger fair and the showing in the women's department was up to the Ventura fair's high standards. Ventura's annual classic has also become known for its excellent racing programs, and lovers of horses were not only delighted but thrilled by the contests on the track, in the rodeo ring and at the night horse shows. Stock, poultry and rabbit shows were well filled and brought out keen competition.

The fair of 1928 opened on Wednesday, September 12, and continued through the following Sunday.

THE POULTRY SHOW

The Ventura County Fair's poultry, pigeon and rabbit shows attracted entries from many leading breeders of California and, although not large by comparison with those of the more populous counties, brought out quality stock. Poultry specimens, including chickens, turkeys and geese, numbered over 500, and some fifty pigeons were on display. Rabbits numbered about 500. Many winners from the California State Fair at Sacramento, the Orange County Fair and the San Joaquin County Fair at Stockton were entered.

The poultry judging was in the hands of William Wise of Santa Ana; rabbits were judged by James Jenkins, C. S. Gibson and Lewis M. Salisbury; pigeons were passed upon by Andrew Stodel. C. S. Gibson was manager and J. W. Woodford, superintendent, of the department.

Notable poultry exhibits included those of the Blanchard Wyandotte Farm of Santa Cruz, showing eight varieties of this breed;

(Continued on Page Twelve)

Random Shots in the Wide-spread Realm of Poultrydom

WANT CLASSIFIED ADS

Ads running less than 4 consecutive times, 10c per word
Ads running 4 to 12 consecutive times, 9c per word
Ads running 13 or more consecutive times, 8c per word

Each number and initial, including name and address, counts as a word and must be paid for. No classified advertisement accepted for less than 50c.
Cash or satisfactory credit references must accompany all orders.
A copy for classified should be addressed to:
FARM & ORCHARD ADV. DEPT., Times Building, Los Angeles, California.

SEEDS, BULBS AND PLANTS

BUY SHRUBS NOW—Twelve Evergreen Shrubs or Trees, labeled—delivered—prepaid. Kadota Figs—all different—25c. Hundred at Nursery—well rooted—Ten Dollars Hundred at Nursery. JORDAN NURSERIES, Baldwin Park, Calif.

NARCISSUS AND ORNITHOGALUM, extra fine bulbs. Dozen 35c, 100, $2.50. CAL. OSBURN, 1335 West 39th St., Los Angeles.

TREES

BUDDED AVOCADO TREES—Puente, Lyon, Nabal, Itzamna and other varieties. H. H. BROKAW AVOCADO NURSERY, 1017 N. Wilmington Blvd., Wilmington, Calif.

ORANGE TREES — Persimmon and Walnut Trees. 1924-25 delivery. FRED W. MAY'S NURSERIES. Phone 3393. 1145 W. Highland Ave., Santa Ana, Calif.

COCOS PLUMOSA PALM TREES, all sizes from 10c each up to $250. Vanderhoff 200 So. Hunt-ington Drive, Lamanda Park, Calif.

Avocado Trees 3 to 4 ft. 75c and up. 4464 Gainsborough Ave., 53233.

COUNTRY PROPERTY

ILLINOIS FARM FOR EXCHANGE

An unincumbered 130-acre farm in Fayette County, Illinois, ¾ mile from school and church on mail route and milk route. New 5-room house with full basement. Eighty acres upland pasture partly in good young timber with about 3 acres young bearing orchard of apples, peaches, pears, plums and cherries. 40 acres very fertile creek bottom. Will exchange for unincumbered property in Los Angeles. Possession of vicinity. What have you to offer? J. W. SCHENKER, Vandalia, Ill., or N. R Vandercook, 71 South Huntington Drive, Lamanda Park, Calif.

ILLINOIS FARM

144 ACRES BULLY CATTLE, SHEEP, TURKEY RANCH. Borders Pacific Highway. Trout stream through. Old bullidra. orchard. 65 acres fertile creek bottom cultivated. Remainder rolling pasture, timber. Price reduced to $115,000 cash. Your lime remainder, 6% interest. Aged couple. Must sell. Bartlett Johnson, Farmer-Realtor, College Grove, Oregon. Literature Free.

SIX ACRES BEST AVOCADO LAND in Imperial Valley, 9 Acre Grove. This is a remarkable view property. Best of north San Diego County. Abundant water, good roads. Total price $750 per acre. One-fourth cash. BERT HUDD, 210 Spreckles Bldg., Los Angeles.

FROSTLESS AVOCADO LAND, 10 acres, house, $6500. Price $2250. 10 acres citrus, avocados, etc., $10,000. Prices will double within 90 days. F. Peters, 3 blocks east of bank, Fallbrook, San Diego County, Calif.

INVESTIGATE FIVE ACRE RANCH HOME, also 80 acre acre choice citrus land. BENSKIN, Moreno, Riverside.

TRACTORS

HOLT 45 RESULT, FORDSONS regular, also Hamilton Tractamotion and Trackstayer. LOS ANGELES IMPLEMENT CO., 200 No. Los Angeles St., Los Angeles.

RECONDITIONED, GUARANTEED TRACTORS. MACK WOOLDRIDGE CO. CLETRAC distributor, 219 N. Los Angeles St., Los Angeles. MU. 9024.

GUARANTEED factory branch rebuilt WALLIS TRACTORS. Same as new, 1650 up. 114 North Los Angeles St., Los Angeles.

FERTILIZER

FERTILIZER, Cow and Sheep, Pure, Seven 100 lb. sacks $4.50 or eight for $5. Two yards $3. Delivered. Phone 531972.

Fertilizer, cow acc, 8-100 lb. sacks $5. Delivered. Phone 531972.

FERTILIZER, ACME FERTILIZER. UN. 8182.

CIGARS—TOBACCO

CIGARS, Alabama Aviators, Men—1st, Alabama Aviators; 2nd and 3rd, Alabama Aviators; 4th and 5th, White Star Latta, Los Angeles. Cooks—1st, Alabama Aviators; 2nd, John M. Coleson; 3rd and 4th, White Star Latta, Los Angeles. Cocktail—1st, Orstalite Cola, Santa Ana. Puller—1st, White Star Latta.

White Cocks

Cocks—1st, Alabama Aviators, Orange. 2nd, John M. Coleson, Stockton. Hen—1st and 2nd, John M. Coleson; 3rd and 4th, White Star Latta, Los Angeles. Cockerel—1st, Orstalite Cola, Santa Ana. Puller—1st, White Star Latta.

Golden Sebrights

Cocks—1st, W. R. Johnston, Orange. 2nd, John M. Coleson, Stockton. Hen—1st and 2nd, John M. Coleson; 3rd and 4th, White Star Latta, Los Angeles. Cockerel—1st, Orstalite Cola, Santa Ana. Puller—1st, White Star Latta.

Black Rose Comb

Cocks—1st, Alabama Aviators. 2nd, Alabama Aviators; 3rd and 4th, Alabama Aviators. Hen—1st, 2nd and 4th, Alabama Aviators; 3rd, John M. Coleson. Cockerel—1st and 2nd, Alabama Aviators; 3rd, A. M. Stodel. Pullet—1st, Alabama Aviators; 2nd, John M. Coleson; 3rd, A. M. Stodel.

Rose-Combed Japanese Bantams

Cocks—1st, 2nd and 4th, J. M. Coleson; 3rd, H. E. Bobell. Hens—1st and 4th, J. M. Coleson; 2nd and 3rd, Fred Chatburn, Inglewood. 3rd, H. E. Bobell. Cockerel—1st, J. M. Coleson; 2nd, H. E. Bobell; 3rd, Mrs. E. E. Fairchild, Garden Grove.

Black Rosecomb Red Game

Cocks—1st, Potter & Jones, Gardena; 2nd, Alabama Aviators; 3rd, Fred Clendenen, Los Angeles; 4th and 5th, J. M. Coleson. Hen—1st, 2nd, Fred Clendenen; 3rd and 4th, Potter & Jones; 5th, J. M. Coleson. Cockerel—1st, Fred Clendenen. Pullet—1st and 2nd, Fred Clendenen; 3rd and 4th, Fred Clendenen.

Black Cochin

Cock—1st, 2nd and 3rd, Fred Clendenen. Hen—1st and 2nd, Fred Clendenen; 3rd, Alabama Aviators; 4th and 5th, J. M. Coleson. Cockerel—1st, Fred Clendenen; 2nd and 3rd, Potter & Jones; 4th, J. M. Coleson. Pullet—1st, Fred Clendenen; 2nd, Potter & Jones; 3rd and 4th, J. M. Coleson.

Cock—1st, Potter & Jones, Gardena; 2nd, Alabama Aviators; 3rd, Fred Clendenen; 4th and 5th, J. M. Coleson. Hen—1st, Fred Clendenen; 2nd, Potter & Jones; 3rd, J. M. Coleson; 4th and 5th, Alabama Aviators. Cockerel—1st, Fred Clendenen; 2nd, Potter & Jones; 3rd and 4th, J. M. Coleson. Pullet—1st, Fred Clendenen; 2nd, Potter & Jones; 3rd, J. M. Coleson; 4th and 5th, Alabama Aviators.

Black Breasted Red Game

Cock—1st, Potter & Jones, Gardena; 2nd, Alabama Aviators; 3rd, Fred Clendenen; 4th and 5th, J. M. Coleson. Hen—1st, Fred Clendenen; 2nd, Potter & Jones; 3rd, J. M. Coleson; 4th and 5th, Alabama Aviators. Cockerel—1st, Fred Clendenen; 2nd, Potter & Jones; 3rd and 4th, J. M. Coleson. Pullet—1st, Fred Clendenen; 2nd, Potter & Jones; 3rd, J. M. Coleson; 4th and 5th, Alabama Aviators.

Mexican Redcap Japanese Bantams

Cock—1st, 2nd and 4th, J. M. Coleson; 3rd, H. E. Bobell. Hen—1st and 4th, J. M. Coleson; 2nd and 3rd, Fred Chatburn, Inglewood. 3rd, H. E. Bobell. Cockerel—1st, J. M. Coleson; 2nd, H. E. Bobell; 3rd, Mrs. E. E. Fairchild, Garden Grove.

Barred Rock—1st, Young Exhibition Pen—1st and 2nd, D. Goddard. Hen—1st, D. Goddard; 2nd, Young Drake—1st and 2nd, D. Goddard; Young Hen—1st and 2nd, D. Goddard. Cockerel—1st, A. M. Stodel; Hens—1st and 2nd, D. Goddard; 3rd, Young Drake—1st, D. Goddard. Pullet—1st, A. M. Stodel; Hens—1st, D. Goddard; 2nd, Young Drake—1st, D. Goddard; 3rd, Mrs. E. E. Fairchild. Young Pen—1st, A. M. Stodel; Hens—1st, D. Goddard; 2nd, Young Drake—1st, D. Goddard; 3rd, Mrs. E. E. Fairchild.

Barred Rock—1st, Young Exhibition Pen (Standard). H. E. Bobell; White Rock—1st, Old Pen, George L. Ashton. Barred Rock—1st Hen—1st and 2nd, D. Goddard; Young Drake—1st and 2nd, D. Goddard; Young Hen—1st and 2nd, D. Goddard. Young Pen—1st, A. M. Stodel; Hens—1st, D. Goddard. Cock—1st, A. M. Stodel; Silver Penciled Rock—1st, Exhibition pullet, H. E. Bobell; Partridge Rock—1st, Pen, George L. Ashton. Barred Rock—1st and 2nd, D. Goddard. Young Drake—1st, D. Goddard; Young Hen—1st, D. Goddard. Cock—1st, A. M. Stodel; Hens—1st, D. Goddard; 2nd, Young Drake—1st, D. Goddard. Young Pen—1st, A. M. Stodel; Hens—1st, D. Goddard. Cockerel—1st, A. M. Stodel; Partridge Rock—1st, Exhibition pullet, H. E. Bobell; Partridge Rock—1st, Pen, George L. Ashton. Barred Rock—1st and 2nd, D. Goddard. Young Drake—1st, D. Goddard; Young Hen—1st, D. Goddard. Cock—1st, A. M. Stodel; Hens—1st, D. Goddard; 2nd, Young Drake—1st, D. Goddard. Young Pen—1st, A. M. Stodel; Hens—1st, D. Goddard. Cockerel—1st, A. M. Stodel; Partridge Rock—1st, Exhibition pullet, H. E. Bobell; Partridge Rock—1st, Pen, George L. Ashton. Barred Rock—1st and 2nd, D. Goddard. Young Drake—1st, D. Goddard; Young Hen—1st and 2nd

The
Southland Garden
and Small Farm Home

By Rue H. Card

Plant Nursery Nets Ontario Boy Profit

ONTARIO.—Joe Tangeman, 14-year-old son of W. H. Tangeman of this city, has shown that it is possible for a boy to find remunerative employment right at his home, and add a good sum to his bank account.



Rather elderly and then rake it in. There should be enough moisture in the soil to bring up the seed, but it pains do not interfere soon enough and germination is delayed, it might be well in this case to sprinkle the surface regularly each evening until the plants appear above the surface. The rain should carry the planting after this, but in case extra moisture is needed, it can be flooded.

EDITED BY HAROLD M. FINLEY

Communications from practical farmers, ranchers, stock raisers, poultrymen, beekeepers and others engaged in a large or small way in the vital work of food production are gladly received.

Good clear photographs of interesting farm and garden activities are always welcomed. The Los Angeles Times Farm and Orchard Magazine is the only farm journal in the West printing illustrations in the incomparable rotogravure process.

The One-Crop Farm

THE perils of overproduction have been italicised of late, and properly so, for they are very real. They are, it would appear, the natural fruit of every man's desire to excel in some one particular line of production, and to exclude as many other things as possible. California has been advertised as the orange land, and the vision of the snowbound Easterner has usually been of spending his days in peace and prosperity in the shade of his orange grove. As a result the efforts of the great citrus associations have been largely forced to marketing. California has been heralded as a land of small poultry holdings, and nowadays there is a struggle on the part of the small poultrymen to sell their eggs profitably.

These are but two of many examples of the danger that lies in a general adoption of one crop by great numbers of people. The production end of farming is advanced by specialized farms, but it is almost certain to bring about trouble in the market department. If everybody in a district grows spinach or raises rabbits, or plants nothing but fig trees, for example, there is sure to come a time when there will be too much spinach or two many rabbits or figs.

Diversification is not apt to reach a stage where every farmer will be absolutely independent of everybody else, nor is this desirable, for specialized farming has its great advantages, but at the same time, it is wise for the farmer to have more than one iron in his fire—more than one string to his bow. He should not depend, save in special instances—and we are talking bout the average grower—on one crop. A disaster in the field or orchard, a sudden drop in the market, and his labor may have gone for nothing.

We hear a lot about advantages of balanced rations for man and beast. We realize the necessity of a balance of the bank account. Why not have a little more balanced agriculture? When all the difficulties of transportation have been solved perfectly, it won't be necessary to grow more than one crop on a farm or in a district, for the surplus can then be shipped to Timbuctoo or Kamchatka or some other corner of the earth where there is a shortage. But until there arrives a golden age when world crop reports and market conditions are wirelessed to every community and, when great social upheavals can safely be predicted when especially all over the globe, it will be found a safer practice to have a sensible system of diversification.

The man who has grown nothing but peaches or grapefruit might well have an intercrop, in case the grapefruit demand falls shy of expectations. For additional insurance there might be the traditional "cows and chickens." A few baby beeves might help out not a little on tax bills and upkeep. If he's wise he won't be caught napping by unexpected market depressions or crop failures just because he has nothing else save his "specialty" to fall back on. He will be able at least to sell some milk or garden stuff, or turn off a litter of fat pigs to meet emergencies.

There is no business on earth which is so imperiled by too close specialization as farming. There are too many one-crop farmers and too many communities of one-croppers who have found climate and soil suited to the production of some certain thing and who have thought no farther into the situation.

Our Melons in Fiction

THE days have passed when for local interest the novelist had to go to New England and write the B'gosh story or drama. Even the cowboy and the westerns aren't needed to furnish local interest and melodrama. It's the farmer and rancher now, as like as not, who bust into fiction. The Saturday Evening Post has long been stressing Southern California and a recent issue carries a delightful story by Earl Biggers, the hero of which drives a truck laden with melons from Imperial Valley for the breakfast tables of Los Angeles. Long have we known that there was both cash and lusciousness in those Imperial Valley melons, but that there was poetry and drama in them and in hauling them to market not all of us were aware. The heroine of this yarn is a millionairess, but the stalwart, khaki-clad truck-driver does not fall for her; the curtain does not drop with the damsel in his arms. Instead, he steps on the gas, sends on his truck and attends to his proper business—everyone is satisfied, especially the Angelenos waiting for their melons.

Today's Cover Page

The carefully nurtured and cultivated dates which are winning world-wide recognition for the Coachella Valley as a center of date-growing and date-packing, are depicted in today's rotogravure cover page. The bounteous cluster of dates, held in the arms of Miss Helen Lambert, were picked for exhibition at the Southern California fair, which opens in Riverside on September 25, by the Riverside County Farm Bureau representative, H. W. Postlethwaite.

Statistics from terminal live-stock markets for 1927 show that more than 30,000 crippled hogs, weighing 7,000,000 pounds, were sold at one market during the year, most of them being injured before they arrived.

Without good farm land there can be no fat purses for farmers.

USED CANVAS

50,000 Yards
Various Weights

EXCELLENT COVERS

for

Farm Machinery — Truck Covers
Rabbit Barns — Chicken Pens
Hay Stacks — Auto Covers

Downie Bros. Inc.

Tents, Covers, Camping Equipment ~ Sales ~ Rentals
640-44 So. San Pedro St. ~~~~~ TRinity-7101
LOS ANGELES
We Are Open Until 5 P. M. Saturday

Farm News
of the Great Southwest

HEMET.—The alfalfa seed crop in the Hemet district this season will be between 708,000 and 780,000 pounds, according to local estimates. Harvest of the crop began the first week in September, a little later than usual, as the seed ripened more slowly than ordinarily. The total alfalfa seed crop in Riverside county this fall will be in the neighborhood of 900,000 pounds, about 100,000 pounds less than that of 1927. Decreased acreage is given as the reason for the lessening of the crop total. Prices for the present crop will probably be good, it is believed here. Two alfalfa seed-cleaning plants are in operation in Hemet.

First Cotton Baled

Tulare.—The first local bale of cotton of the 1928 season was turned out at the Heiskell gin September 4, opening what is expected to prove a record-breaking season in this district. The cotton was grown on the Heitzig and Vetter ranch near Goshen and was the first picked on a 100-acre field. It was officially graded by the government as good middling of 1 1-16 inch staple. In keeping with an age-old custom, the first bale was ginned free of charge and sold for 25 cents per pound, netting the growers $152.74.

To Treat Apples

Yucaipa.—A patented method of treating fruit designed to ward off decay is to be extended to the apple industry this year, one of the packing-houses in the Yucaipa Valley having installed the necessary equipment this year. By the method a thin film of protective nature is put over the fruit. Orange packers have been using the system for some time, it is said.

Dried His Own Peaches

McFarland.—Emerson Root has just finished shipping the last of his dried peaches to Fresno by truck. He had four tons of Lovells, and received 7 cents a pound for them. They were dried on his ranch, south of town. Mr. Root has five acres in Lovells.

Pomona Horse Wins

Pomona.—Carnation Chief, young stallion of the Carnation Farm Stables here, purchased last winter in Kentucky by Manager John Thomas Hook of the Carnation string, won the championship five-gaited stake of $5000 at the California State Fair at Sacramento this year in the face of keen competition beating the five-gaiter San Juan owned by Mrs. Pike, which took second place. Carnation Rosebud of the local stables won blue ribbons in two events at the State fair, and Carnation Lavendula won a $1000 stake in a harness event. Barcarolle of the stables won the $1500 junior stake for five-gaited steppers four years old and under. This horse also won third place in the $5000 championship stake lifted by Carnation Chief. Carnation Chief also won at the Palo Alto Horse Show and Stockton fair recently.

Pepper Harvest On

Talbert.—The chili pepper harvest is under way. Red peppers are developing rapidly, and a good crop is expected. Buyers are in the field and canneries are getting set for the fall campaign. A meeting of the growers of Orange county was recently held here by the pepper growers' department of the farm bureau, at which proper methods of harvesting and washing the pods were explained by State and government specialists

Grows Concord Grapes

Chatsworth.—Although oranges and figs have been major figures in the horticultural industry of this district, grapes are now receiving considerable attention. One of the interesting local enterprises is on the ranch of C. R. Bowell on Devonshire street. Four years ago, realizing that many Southlanders like the American varieties of grapes, Mr. Bowell planted ten acres to concords. This year he has harvested six tons from his vineyard, and expects next year to have a full crop. Practically the entire crop has been sold at retail from the roadside stand on the place, Mr. Bowell says.

Has Own Fig Pack

Cutler.—Gail Hare, fig grower of this district, is marketing his figs under an individual pack, and has built up such a demand for his fruit that he will not be able to supply all the orders received this season. Besides packing figs from his own orchard, he bought from neighboring territory, including Exeter, Porterville and Terra Bella, shipping 1000 crates from the latter point. The figs are shipped out at $1.25 per crate, f.o.b. With the cost of picking and packing estimated at 25 cents per crate, a fair margin of profit was possible, he says.

Boys Attend Fair

Tulare.—J. G. McMillan, head of Tulare Union High School's agricultural department, and four members of his classes attended the recent California State fair at Sacramento. The party stayed at Camp Millard, where accommodations were provided for more than 300 high-school instructors and their classes of students from all sections of the State. They were given the

Breaks All Records

Pomona.—The 1927-28 season's drop of oranges brought $750,000.32 to the growers-members of the Claremont Citrus Association, or $2234,000 more than the receipts of the association for any similar period in the thirty-year history. Four hundred and sixty carloads were packed, including 369 Washington navels, eighty-five Valencias, and six of other varieties. Directors and officers re-elected at the recent annual meeting were Charles D. Baker, president; F. L. Bayham, vice-president; R. K. Fitzer, F. W. Ford and L. E. Sheets. F. C. Jacobs is secretary and manager.

Sugar Content High

Ontario.—Continued heat of the early part of the month speeded up the ripening of the grapes in this community, and a great call has been made for cars to carry them east. Although the heat caused a bit of sunburn on the outer edges of the vineyards, it produced a high sugar content in the crops, according to F. C. Caltwallader, State inspector, with offices in Ontario. He says the suger content is about 27 per cent.

Porterville Wins

Porterville.—First honors in the sweepstakes for oats, wheat and barley were awarded the exhibit entered by the agricultural department of Porterville Union High School at the State fair in Sacramento. L. S. Tromanhouser, agricultural instructor, and four of his pupils went to Sacramento to install the exhibit, which also included some pure-bred hogs.

Expensive Carelessness

Santa Barbara.—According to Frank Dunne, Santa Barbara county forester, there have been more fires to date this year than last, but the damage done has been small in comparison, due to most of this

(Continued on Page Fourteen)

PLANT IRIS NOW

For Winter and Spring Flowering

Bearded Iris. Wonderful hybrids. Tall and dwarf.

Beardless Iris. Tall, Fine for cutting. Yellows, creams, blues.

Stylosa. Charming winter flowering Iris. From Algeria.

Dutch and Spanish. (All colors.)

Susiana. A rare black and white Iris from the Orient.

Write for catalogue listing scores of beautiful varieties that may be planted at any time.

So. Calif. Iris Gardens

California's Pioneer Iris Gardens

960½ New York Ave., Pasadena

SHEEP MANURE

FERTILIZE NOW WITH SHEEP MANURE

Now is the time to fertilize brown spots in lawns, also bedding plants, to insure large blooms. Extra special $1.50 100 lbs.

RANUNCULUS BULBS

Giant French Hybrid Strain. This mixture contains all the colors of the rainbow. Especially fine for spring blooms ..... 35 cts. doz.

ANEMONES de CAEN—plant now for early flowers ..... 25 cts. doz.

OUR BULB COLLECTION is the most complete in the city. Lowest prices prevail.

Write for Bulb Catalog.

WINSEL-GIBBS SEED CO.

STORE, 243 S. Main St., Los Angeles. VA. 9532.
NURSERY, 49th and Main Sts.
Nursery Open Sundays Until Noon

BULBS

And How to Grow Them

Write for this folder

MORRIS & SNOW SEED CO.

112 W. 7th St., Los Angeles.
Phone VAndike 6417.

STOCKS & SNAPDRAGONS

Without exception the two most popular winter flowers. Sturdy plants in mixed colors of the finest varieties, 35c per doz., $2 per 100.

Add 10c per doz. when ordering by mail.

H. L. BAAKE & SON NURSERY

2616 So. Sawtelle Blvd. P. O. Box 271, Sawtelle, Calif.

GOLD FISH

Healthy Pop-eye variety—Water Lilies

Gray's Goldfish food keeps Goldfish healthy.

Snails, Aquarium Plants.

Visit our Ponds. Watts cars to 47th St.

GRAY GOLDFISH HATCHERY

RETAIL Ph. Hemp. 2673 WHOLESALE
4615 STAUNTON AVE., L. A., Calif., or
Drive out Long Beach Avenue to N. E. Cor. 47th St.

Kern County Fair Needed More Space to Accommodate Exhibits

BAKERSFIELD.—All previous attendance records were broken for the Kern County Industrial and Agricultural Fair, which closed its doors Saturday evening, September 13. In all departments the 1924 fair was a big success. Attendance was 25,000 greater than last year, and the receipts were $5000 more than the previous high mark.

Much of the success of the fair was due to the fact that the management had the foresight to provide ample space for the exhibits. Every department was filled to overflowing, and the management is already planning to enlarge the exhibit buildings for next year.

Among the features of the fair was the display of fruits, vegetables and grains. Kern County is the largest producer of grapes in California, and the display of grapes was the largest ever seen in the county. Many of the vineyardists had their own booths, and the display was a credit to the industry. Kern County is also the largest producer of cotton in the state, and the display of cotton was one of the most interesting features of the fair. Many of the cotton growers had their own booths, and the display was a credit to the industry.

The display of poultry was also a credit to the industry. Many of the poultry growers had their own booths, and the display was a credit to the industry. The display of poultry was also a credit to the industry. Many of the poultry

HEMET—The alfalfa seed crop in the Hemet district this season will be between 700,000 and 750,000 pounds, according to local estimate. Harvest of the crop began the first week in September, a little later than usual, as the seed ripened rather thickly and then rains it its. There should be enough moisture in the soil to bring up the seed, but if rains do not materialize soon enough and germination is delayed, it might be well in this case to sprinkle the surface regularly each evening until the plants appear above the surface. The rain should carry the planting after this, but in case extra moisture is needed, it can be flooded.

Breaks All Records

Pomona.—The 1927-28 season's crop of cereales brought $180,068.28 to the growers-members of the Claremont Citrus association, or $234,000 more than the receipts of the association for any similar period in the thirty-year history. Four hundred and six cars were packed, including 369 Washington navels, eighty-five Valencias, freedom of the grounds during the harvest and packing season, as well as daily instruction on interesting features of the fair. Lone boys making the trip were Ernest Arsenault, Delton Foston, Joe Rocha and Richard Tinday.

EDITED BY HAROLD M. FINLEY

Commentations from practical farmers, ranchers, stock raisers, poultrymen, growers and others engaged either in a large or small way in the vital work of food production are daily received.

Good short presentation of interesting farm and garden activities are always welcomed. The Los Angeles Times Farm and Orchard Magazine is open to all such contributors.

Every one interested in the welfare of rural districts is invited to submit articles for publication in this department. It is the great business and home problem of the day, and should be discussed by every one who has the welfare of the country at heart.

Items must be typewritten, double spaced, and on one side of the paper only. Address Farm Editor, Los Angeles Times.

Every effort will be made to return unavailable manuscript, if postage is inclosed with request. Otherwise, it will be destroyed.

All reference from ports posted automatically all over the globe, it will be found a safer practice to have a sensible system of classification.

The man who has grown nothing but peaches or grapefruit might well have an insurance there might be the traditional "cows and chickens." A few baby beeves might help out not a little on tax bills and upkeep. If he's wise he won't be caught napping by unexpected market depression.

Good short presentations of interesting farm and garden activities are always welcomed. The Los Angeles Times Farm and Orchard Magazine is open to all such contributors.

Every one interested in the welfare of rural districts is invited to submit articles for publication in this department. It is the great business and home problem of the day, and should be discussed by every one who has the welfare of the country at heart.

Items must be typewritten, double spaced, and on one side of the paper only. Address Farm Editor, Los Angeles Times.

Every effort will be made to return unavailable manuscript, if postage is inclosed with request. Otherwise, it will be destroyed.

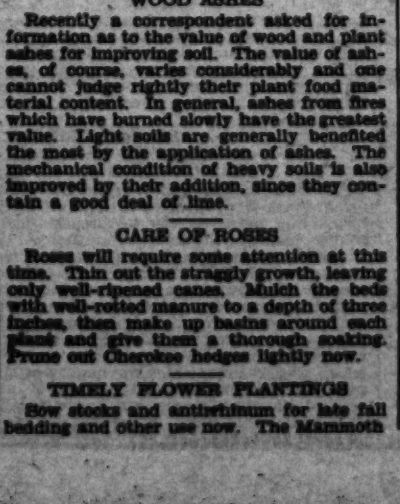
The Southland Garden

and Small Farm Home

By Ross H. Gast

A FEW weeks ago, we suggested the preparation of plots for the planting of a cover-crop. We soon will be having ample rains to carry on a planting of this kind, and seeding should be gotten underway before long.

Granting that the soil has been spaded deeply, the next step is to make up beds about 10 or 15 feet square, with about six-inch borders. These should be flooded and then when the soil is ready, the surface should be worked up about four to six inches deep, then the whole plot leveled carefully so that it can be flooded later on. The best cover crop for the Southland garden is melilotus indica. This plant will make good growth during the winter months and can be turned under during January and February to show a decided improvement in the soil. Broadcast the seed



Plant onion sets in a double row, each line of sets thus being close to a small irrigation ditch.

however, and it will generally be found that lighter soils produce the best onions.

The accepted method of planting in the Southland is on double rows. These rows should be spaced about thirty inches center to center and the rows on the ridges can be as close as ten inches apart. At this time, the ridges should be about four inches high. One should ordinarily plant the seed about six inches high, but this is not necessary and should not be done when one is interested in green onions. When mature onions are desired, it is well to thin out the plants to about four to six inches apart in a row, but with bunching onions, sow the seed sparingly and it will not be necessary to thin.

The onion is a long-season crop and should be irrigated freely until the rains begin. They may even require an additional supply through the winter months.

For bunching onions, plant such varieties as Southport White Globe, or ask the seedman for bunching onion seed. The Sweet Spanish should not be planted until about December and the best variety for planting just at this time is the Early White Queen.

The Riverside Sweet Spanish, both the brown and the white types, has been popular as a crop for the small farm. However, this crop is being extensively produced commercially and unless a local market is assured, the small farmer should not go too heavily into it. The Sweet Spanish is by far the most desirable onion for the local market, but generally they are allowed to grow to a large size. Most housewives like a medium size onion and on the small farm it is wise to hold down the size by allowing the plants to stand closer together in the row, six inches apart being a desirable spacing.

HANDLING DRY BEANS

The gardener or small farmer who has made a rather large planting of lima beans either for market or home use may find that a great many pods remaining on the plant are too dry to use or to market green. These can be picked and shelled and put away for winter use. The best place to store them so that they will not be damaged by insect infestation is a large can or some other tight container. To prevent any damage from bean weevil, saturate a cloth with carbon bisulphide and place it in the can with the beans, replacing the cover immediately afterward.

WOOD ASHES

Recently a correspondent asked for information as to the value of wood and plant ashes for improving soil. The value of ashes, of course, varies considerably and one cannot judge rightly their plant food material content. In general, ashes from fires which have burned slowly have the greatest value. Light soils are generally benefited the most by the application of ashes. The mechanical condition of heavy soils is also improved by their addition, since they contain a good deal of lime.

CARE OF ROSES

Roses will require some attention at this time. Thin out the straggly growth, leaving only well-ripened canes. Mulch the beds with well-rotted manure to a depth of three inches, then make up basins around each plant and give them a thorough soaking. Prune out Cherokee hedges lightly now.

TIMELY FLOWER PLANTINGS

Sow stocks and antirrhinum for late fall bedding and other use now. The Mammoth

Plant Nursery Nets Ontario Boy Profit

ONTARIO.—Joe Tangeman, 14-year-old son of W. H. Tangeman of this city, has shown that it is possible for a boy to find remunerative employment right at his home, and add a good sum to his bank account. For two years this boy has been growing flower plants and selling them to his neighbors. Last year he banked about $125 and this year he has increased that amount about $50. The neat book account that he keeps shows that since February he has banked $175 from the plants sold. His books are ruled so that each variety of flowers has its own column. In this way he can tell at the end of the season just what plants were the most profitable. Then there is a column for his expenses, so that he is able to show at a moment's notice his exact financial standing.

Mr. Tangeman assisted his son in sowing the seeds in flats two years ago, but left it to the boy to care for the plants and dispose of them when they were ready for the garden.

Cold nights retard the germination of seed, and this year Joe and his father decided to build a small greenhouse, which has improved the business markedly, the boy says. The house is small enough to fit in any back yard, and its cost was but $60. Its dimensions are 8x9 feet and its walls are of glass except for three feet of siding from the ground up.

When the material was purchased, instructions were given the lumber company to cut it to the desired size, and groves were made so that the window glass might be fitted in with little trouble.

Among the plants that were started in the greenhouse this spring were asters, zinnias, snapdragons, stocks and chrysanthemums. One nursery bought 100 dozen zinnia plants, another bought chrysanthemums, and neighbors took the rest of the



The greenhouse which helps Joe Tangeman, 14, of Ontario, to make money with flowers.

plants for their gardens. Next year Joe plans having a larger variety of plants for sale, and perhaps some vegetables also.

"This work surely keeps a fellow out of mischief," he says. "But it makes you feel mighty good to put money into the bank when you have earned it yourself."

Nice stocks are well adapted to the Southwest, and desirable for winter flowering, although the Emperor strains, expecially Crimson King and White Lady, are popular. Of the antirrhinums, the Maximum Grays are new, but both the tall and half-dwarf types have splendid varieties.

Other popular annuals that can be sown in the open or in flats now are alysum, arctotis, calendula, candytuft, annual chrysanthemum, calceolaria, acroclinium, clarkia, mignonette, lupinus, pansy, poppy, and godetia. Shirley poppies should be planted in the open, as they do not transplant well.

The annual larkspur, with its beautiful pastel colorings, is a most desirable bedding plant for the Southwest garden, producing a wealth of blooms for cutting. In frostless locations of Southern California, they can be planted in the open at this time for winter and early spring bloom. The seeds are slow to germinate, and the seed bed must be kept moist.

PLANT NOW—OR REGRET
the lack of flowers this winter
BULBS
I wish to emphasize the fact that if you expect nice returns from your bulb plantings, it is very essential to plant them at the proper time.
NOW is the time to plant the following:

	DOZ.	100
FREESIA, FISHER, best white	$ .15	$ 1.00
FREESIA, Rainbow Mixture	.50	3.50
RANUNCULUS, Tecolote, the best	.35	2.50
RANUNCULUS, Florentine, new giants	1.00	7.50
ANEMONE, Chrysanthe Flora	.75	5.00
WATSONIA, Named varieties	1.50	10.00
IXIA, Fancy Mixed	.35	2.50
SPARAXIS, Fancy Mixed	.50	3.50
TRITONIA, Flame Freesia	.50	3.50
BABY GLADS, Choice Colors	.75	5.00
DAFFODILS, King Alfred	2.25	15.00
DAFFODILS, Glory Sassenheim	1.50	10.00
PAPER WHITE, Narcissus	1.00	7.50
SOLEIL D'OR, yellow paper white	1.50	10.00

Add 10c per dozen, 25c per 100 for postage and packing.
Correct cultural directions furnished for the planting of above bulbs with each order.
BOB ANDERSON 317 South Broadway
Downstairs Grand Central Mkt., Los Angeles

Plant Now IRIS Free Booklet
"ORCHIDS OF OUT-OF-DOORS"
Send for it today.
Morton W. Sanford
Route 2. China, Cal.

DAHLIAS
5 acres of Dahlias now in bloom
Visitors welcome. Write for new price list.
Ruckle Dahlia Gardens
620 Bonita Ave., Baldwin Park, Calif.
2½ miles N.E. of Baldwin Park. Phone 61061

GOLDFISH
Cage Birds—Accessories
THE MUSA-SHINO CO.
WHOLESALE & RETAIL
125 So. Main St. MUtual 4512

RANUNCULUS
Get our strain
2 yr. No. 1 bulbs—$3.00 per 100
Small bulbs—25c per 100
ANEMONES
$2.00 per 100
Small—$1.50 per 100
Write for price list and culture directions on all bulbs
S. R. MOORE NURSERY
233 W. Arbor Vitae St., Inglewood, Cal.

Water Lilies
Pools Constructed
Visitors Welcome
ALLEN'S WATER GARDENS
2304 Bowdoin Ave.
Hollywood, Cal.
1 block south Los Feliz Blvd. OLympia 5818



GOLDFISH
WATER LILIES
Biggest gold fish dealer in Southern California
WHOLESALE AND RETAIL
Mikado Gold Fish Garden
K. KUROSAKI, Prop.
Graduate Fisheries Dept., Imp. University of Japan
11926 Washington Blvd., Culver City, Cal.



SO. CALIF.
FAIR
Riverside
Sept. 25 to 30
Horse Racing
Daily and Sunday
Horse Show Nightly
Biggest So. Calif. Fair in 16 years. Thousands of costly exhibits from all parts of West. Prize Fruit, Live Stock, Poultry, Cotton and Date Shows, Industrial Exposition, Agricultural displays, huge Airplane and Aero Exhibit. Flyers from March Field, Community Exhibits, Educational features.
See Roman Warren, cowboy aviator, do his dare-devil dive under low bridge every afternoon. Chariot races.
BIGGER THAN EVER
You'll be there

A & M Velvet Lawn Grass
Is a blend of fine bladed grasses and clover, best suited to California climatic conditions. It forms a heavy turf with that velvety texture and dark green color so much admired. 10 lbs., $6.00; 5 lbs., $3.10; 1 lb., 65c.
A&M VELVET FERTILIZER
Now is the time to use this properly balanced fertilizer on your lawns, shrubs, flowers, etc. 100 lbs., $4.00. 50 lbs., $2.10. 25 lbs., $1.15.
PLANT NOW

RANUNCULUS—Giant French, large bulbs, 3 doz. for $1.00. doz.	39c	FREESIA—Colored Mixed, 100 for $4.95. Doz.	65c
ANEMONE—Giant Mixed, 4 doz. for $1.00. Doz.	27c	FREESIA—Purity White, 100 for $1.00, 50 for 50c. Doz.	15c
CALLA—Black, each 65c. Doz.	$6.50	ORNITHOGALUM—Star of Bethlehem, 10c each. Doz.	$1.00

SWEET PEAS A&M EARLY FLOWERING SPENCER MIXED
1 oz., 75c. ½ oz., 40c. pkt., 15c
Radio Garden Talks by our Mr. F. C. McNabb Station K. H. J. every Wednesday at 4 p. m.
Aggeler & Musser Seed Co.
750 South Spring, near Eighth

The Last Word in
DAHLIAS
You are invited to visit the largest Dahlia Gardens in the West.
ACRES OF FINE BLOOMS—SEE THEM GROWING AS YOU WOULD GROW THEM.
Visitors Always Welcome. No Obligation to buy.
OPEN EVERY DAY
SUPERIOR DAHLIA GARDENS
Sawtelle Blvd. between Pico and Venice Boulevards.

Orange County Fowl Show Breaks Record

By Harry D. Jones

The largest and finest poultry show ever held in connection with the Orange County Fair was cooped August 28 to September 2, at the Imperial Highway poultry plant, scene of the twenty annual exhibition of the Orange County Poultry Association, held at Santa Ana. Will Hatch, veteran poultryman, was the superintendent, and his initial effort in the show world was a success.

Judging from the number of entries, the show was one of the largest ever held in Southern California. Entries were received from 150 breeders, and the birds were housed in 1,200 coops. Many of the birds were shown in the standard-bred as well as utility classes. George Ashton, who won the blue in Rhode Island Red hens and pullets, and Harry Scholl, showing a string of Barred Plymouth Rocks from Long Beach that won every first but one in the class in the Rhode Island Red sale, F. H. Manning saw one of his birds adjudged first cock; Mr. and Mrs. H. R. Page of Monrovia, Fred Clendenen, Stanley Poole, O. A. Ford, Hermosa, Ashton, Hatch, Hart Bros., Mr. and Mrs. Alex Lyons, "Bob" Stephens, Mr. and Mrs. W. C. Childers, L. T. McLean, and Chino Poultry Farm, D. Coddard and Mrs. Kenney, W. C. Childers, L. T. McLean, Mr. and Mrs. Alex Lyons, "Bob" Stephens, Ashton, Hatch, Hart Bros., Mr. and Mrs. H. R. Page of Monrovia, Fred Clendenen, Stanley Poole, O. A. Ford, Hermosa, Ashton, Pullet—1st and 2nd, H. E. Beckett; 3rd, Poole & Ferris; 4th, J. V. Miller, Anaheim; 5th, H. E. Beckett; 6th, Young Pen—1st and 2nd, H. E. Beckett; 3rd, O. W. Carney, Baldwin Park; 4th, H. E. Newman, Orange.

Light Barred Rock

Hen—1st, Poole & Ferris, Hermosa; 2nd, H. E. Beckett; 3rd, Hart Bros., Anaheim; 4th, H. E. Beckett; 5th, Poole & Ferris; 6th, J. V. Miller, Anaheim; Pullet—1st and 2nd, H. E. Beckett; 3rd, H. E. Beckett; 4th, O. W. Carney, Baldwin Park; 5th, H. E. Newman, Orange.

Cock—1st, A. H. Stodel, Sepulveda; 2nd and 3rd, A. H. Stodel; 4th, Earl Bliss, Anaheim; 5th, Alfred Fenwick, Tujunga.

Cockerel—1st, A. H. Stodel, Sepulveda; 2nd and 3rd, A. H. Stodel; 4th, Earl Bliss, Anaheim; 5th, Alfred Fenwick, Tujunga.

Partridge Rock

Cock—1st, A. H. Stodel, Sepulveda; 2nd and 3rd, A. H. Stodel; 4th, Earl Bliss, Anaheim; 5th, Alfred Fenwick, Tujunga.

Cockerel—1st, A. H. Stodel, Sepulveda; 2nd and 3rd, A. H. Stodel; 4th, Earl Bliss, Anaheim; 5th, Alfred Fenwick, Tujunga.

High Records Made by Arizona Layers

TUCSON (Ariz.)—At the end of the tenth month of the Sixth Arizona Egg-Laying Contest, under way here, seventy-nine hens had records of 200 or more eggs. The highest individual, a Rhode Island Red owned by Phil Hinrichs of Phoenix, Arizona, had 287 eggs to her credit. A White Leghorn from the Del Rio Farm at Mesa, Arizona

Kern County Fair Needed More Space to Accommodate Exhibits

BAKERSFIELD.—All previous attendance records were broken for the Kern County Industrial and Agricultural Fair, which closed its doors Saturday evening, September 15. In all departments the 1928 event was the largest that has ever been held in Bakersfield, in keeping with the considerable increase in patronage. Stock and poultry exhibits grew this year about 25 per cent more than the fair officials anticipated or had prepared for, and on the opening day of the fair, these individuals were seen exerting themselves and others to find shelter for the last entries. An emergency order was rushed to town for 200 square feet of canvas to be used as a roof for an auxiliary building, and an "SOS" was sent to the Fresno District Fair board for the loan of 200 extra poultry coops, since the quarters provided for the feathered visitors had proved insufficient.

The live-stock entries, including beef and dairy cattle, sheep, swine and horses, numbered about 400, with cattle well in the lead. There were over 1500 birds including both chickens and pigeons.

Inside the big tent a dozen farm centers competed for honors, the first prize being $150, and the second $100. Those who attended the fair expressed delight over the excellence of these displays, which were declared by many to have surpassed any previous efforts in this direction in Kern county.

MAGUNDEN WINS

Magunden, which includes the orange-growing district of Edison, won the coveted first prize, with a booth arrayed in purple and gold, representing the royal chamber and throne of Ceres, goddess of the harvest, and utilizing a lavish supply of both fruits and vegetables. The effect was unusual and very pleasing.

Shafter was adjudged to be second. This display presented a great globe composed of grapes, with the green varieties appropriately representing the seas and the dark grapes forming the continents and islands. The judges made their decisions by the card system, Magunden winning 942 out of a possible 1200 points. The center which scored lowest was only about 300 points below the highest.

Arvin offered a relief map of the United States, also made of grapes, with the slogan, "Her Grapes Cover the States," well displayed. Pond, announced as the "Cream of Kern," had a dairy and poultry exhibit. Wasco's booth presented a cow, baby pigs and chickens, the cow stuffed, but the rest of the stock alive. Weed Patch used a flag constructed of grapes and cotton. Delano showed a huge top spinning against a background of rays constructed of fruit and vegetables, the slogan being "Delano Tops All." McFarland, "The Gem of Kern," was a huge diamond with facets of fruit and vegetables. Rio Bravo was announced as the "Center of Harmony," and the exhibit depicted a harp modelled out of vegetables and fruit of various sorts. Kern Delta had built a steamship to carry its "Products for World Markets" abroad. Tehachapi had prepared a huge pear most appropriately. Rosedale showed a model dairy farm and miniature oil derrick and airport, with the inscription, "The Farm Home Wins a Place in the Sun."

COMMERCIAL CRITERION

In Agricultural Hall the individual exhibitors had impressive displays of agricultural and horticultural products, and the judges awarded the prizes rather on the basis of commercial possibilities for fruit, vegetables and grains, than on abnormal size or peculiar shape.

On Tuesday and Wednesday of "fair week" over 100 dogs, entered in the Kern County Kennel Club bench show, provided the feature of the fair, and attracted a great deal of attention. A number of specimens of unusual breeds were on display, as well as fine examples of the better-known canines. Thursday was Bakersfield Day and all the local merchants closed their places and attended the fair in the afternoon. Friday's special event was a parade of live stock before the grand stand.

The most radical change which this year's fair presented was the elimination of horse and automobile races. Musical and dramatic entertainment before the grand stand was offered in place of the races, and no additional charge was made for grand stand seats.

Ventura County Fair

(Continued from Page Three)

the Rancho de Oro of Santa Cruz, with seven different varieties of Buff birds, and W. L. Remsburg of Santa Maria, with Rhode Island Reds and White Rocks.

The Blanchard Wyandotte Farm won the award for best cock in the show on one of its Buff fowls. Andrew Stodel of Superba won best hen in the show with a Partridge Plymouth Rock. One of Mr. Remsburg's "Reds" took the prize for best cockerel in the show. The Rancho de Oro (Mrs. L. L. Harman) had the best pullet, a Buff Leghorn. Paul G. Owens, Zelzah, had best male and female in the turkey classes. Mrs. Floyd Tyler showed the best goose, an old gander.

Following is a summary of awards in the poultry classes: All awards on Mallard ducks to Fernando Fur and Feather Farm, Superba; all awards on Black Muscovy ducks, W. C. Cathcart, Fillmore; awards on White Muscovy ducks, F. W. Campbell, F. L. Gates and Andrew Stodel; other duck winnings and all geese awards, Francis Ruthven, Ramsier Brothers and Mrs. Tyler.

All awards on Orpingtons, Buff Minorcas, Buff Rocks, Buff Leghorns, Buff Cochins and part of the Buff Wyandotte awards, Rancho de Oro. All winnings on White, Black, Silver Laced, Silver Penciled, Golden Laced and Partridge Wyandottes, Blanchard Wyandotte Farm. All awards on Cornish, W. C. Garthright. Awards on Jersey Black Giants, Mrs. Frank Nally, G. N. Orin-

Pencilled and Partridge Rocks, Fernando Fur and Feather Farm. White Rocks, Gladys Frachling and W. L. Remsburg. Rhode Island Reds, W. L. Remsburg and G. W. Allen. Barred Rocks, all awards to S. A. Haits, Oxnard. White Leghorns, C. M. Rummell, E. W. Roby, C. L. Hardwick and Mrs. R. B. Crum, all of Oxnard. C. A. Barr, Phoenix, Ariz., won prizes on Buff Laced Polish, Golden Polish, White Polish, Silver Laced Polish, Anconas, Rose Comb Brown and White Leghorns, Pit Games and Houdans. John Calosso of Stockton captured ribbons on White Faced Black Hamburgs, Blue Lanshans, Sumatras and White Crested Black Polish. Cochin Bantam and Silkie awards went to Mrs. E. A. Hobbs. N. Meredith and Francis Rudkin won ribbons on Frizzles. W. Meredith, Sacramento, won all prizes for Hamburgs. Australorp prizes went to Edward Phipps and H. M. Mayhews. F. H. Bain took many ribbons on Games. Other winners than Paul G. Owen in the turkey classes were the Bush Ranch, Albert Brandham and Mrs. Gus Mulhardt.

In the pigeon department, R. E. Kuhns, Eldorado Estates, Santa Susanna Lofts, Lawrence Hinckle and John Oliva won Silver King awards. Santa Susanna Lofts, Mr. Kinckle, Mr. Kuhns and C. H. Haubihauson took the ribbons in White Kings. R. E. Kuhns took all awards on Carneaux, Maltese., Swiss Mondaine and Black Hungarian.

Leading exhibitors in the rabbit classes included Roy Crum of Oxnard, who entered

supply assemble of general varieties, and Ben and Mrs. Sadler of Ventura, with an entry of sixty English Angoras and White Flemish. Casa Conejo Rabbitry also had a large and fine display. Following is a summary of awards:

Mar Vista Rabbitry, Venice, firsts for White Flemish senior buck, senior doe, special doe, junior buck, best doe in show and best rabbit in show. El Blanco Rabbitry, Ventura, and Roy Crum won all other prizes in the strong class of White Flemish.

Mrs. Laird and Owen Olney won awards on Belgian Giants, Katherine Austed on Belgian Giants and Steel Gray Flemish, C. E. Brown on Belgian Giants, Red New Zealands and Long Hairs, Mrs. George Lewis on Steel Gray Flemish and Black Flemish, H. G. Mendenhall on Steel Grays and Grays, H. G. Fisher on Black Flemish, William Nichols on Gray Flemish and Roy Crum on Gray and White Flemish, Havanas, Lilacs and Chinchillas. R. W. Drake exhibited Black Siberians and American Whites; George Taylor showed Blue Eyed Beverns, Long Hairs, Chinchillas, Silver Martins and American Whites. Silver Fox and White New Zealands took prizes for C. L. Friese. Casa Conejo took ribbons on Silver Martins, White New Zealands and Angoras. White and Red New Zealands brought awards to J. P. Maple. Mrs. Charles Reidy showed White New Zealands; John Buckner, Santa Paula, showed Silver Chinchillas, American Whites and New Zealand Whites, and took best buck in the show on one of the latter.

Orange Association Has Record Season

CLAREMONT.—While marketing but one car more than last year, the Claremont Citrus Association was able to return to its members $224,000 more than for last year's shipments, F. C. Jacobs, manager of the association, reported at the annual meeting held here recently. The total return of $750,068.52 from 460 cars of fruit is a new record for this packing house, which has been in continuous operation for thirty years. For the 1927 season, 459 cars were sent to eastern markets. A healthy demand, in addition to the economical marketing methods employed by the California Fruit Exchange, were responsible for the greater return, according to Mr. Jacobs.

Due to mild weather during the spring months, the association was able to dispense with the usual precooling and icing until April 2, this economy serving to bring in a greater return to the growers.

All officers of the association were re-elected at the meeting. They are Charles D. Baker, president, F. L. Baynham, vice-president; R. K. Pitzer, L. E. Sheets and F. W. Ford, directors.

Here's Two That'll Fit in Any Garden

By Elizabeth Boswell

A vegetable that is relished by many Southerners, but it not well known in the West, is the okra, a non-starchy product that may be used in many combinations.

Okra is very easy to grow. It likes a rich loamy soil, and will reach a height of four or five feet before the frost nips it. It is related to the roselle that many housewives plant for jelly. The flower of both is of a lovely pale yellow shade attractive enough to merit a place in the flower garden. The pods of the okra should be plucked three or four days after the blossom falls, as the vegetable is much more palatable when eaten while young and tender. The chief objection to the okra in the markets is that it generally has been allowed to get "husky," and much of it has to be thrown away.

Okra is easily prepared for the table. It should be cooked for only a few minutes in boiling water, then seasoned with salt and butter. It is also used extensively in soups.

Another vegetable that is easily grown, and that is just beginning to find its way into the markets, is the Jerusalem artichoke.



Early dwarf okra plant.

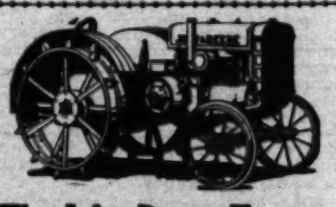


A row of okra just coming into bearing in a garden at Roscoe.

This plant grows wild in many of the Eastern States, where it is used to fatten hogs. Since raw vegetable salads are coming into popularity, the Jerusalem artichoke is finding a place in the home gardens.

In September, 1926, I happened upon some Jerusalem artichokes in a local market, the first I had seen since I was a child. I bought a small quantity, which I planted in an isolated spot in my garden. The following spring they came up, and grew rapidly until after the fall rains. Although they were sadly neglected, they yielded many tender, juicy roots. This spring a larger number sprouted from the roots that were left in the ground, and there is an abundant supply. They bear blossoms similar to those of the wild sun flower.

If no place can be found in the kitchen garden for these two vegetables with their pretty flowers, neither of them would be at all out of place in the ornamental garden.



The John Deere Tractor

Known as the plain, simple, economical and inexpensive tractor doing more work that one twice its size. Ask your neighbor.

L. A. Implement Company

220 N. Los Angeles St., Phone TUcker 3101



PACIFIC REDWOOD TANKS ARE BEST

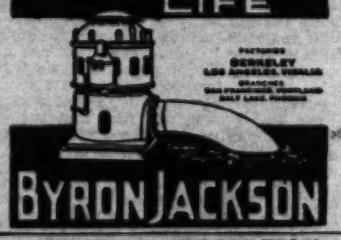
for water, fruit juices, acid and chemical solutions and similar liquids.

CATALOG AND PRICES ON REQUEST

PACIFIC TANK & PIPE CO.

Mfgrs. Tanks, Towers, Silos and Wood Pipe.
4813 Santa Fe Ave., Los Angeles.
DElaware 9147

PUMPS LONGEST LIFE



BYRON JACKSON

OVERHEAD IRRIGATION

ORR SPRINKLERS ARE

SIMPLEST
MOST EFFICIENT
MOST ECONOMICAL



Orr Irrigation Co.

299-301 N. Allen Ave., Pasadena, Calif.

Save money on FARM FENCE



Harry Hirshel Co.

1136 So. Olive St., Los Angeles, California

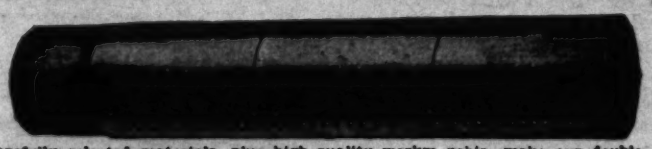
RAIN RAIN

For your lawn and garden. The Skinner System gives an even distribution over a square or rectangular area. Write for catalog No. 215

SKINNER IRRIGATION CO.

323 E. 12th St., Phone WHitmore 5034
Los Angeles, California

Better Water-Well Casing



Carefully selected materials, plus high-quality workmanship, make our double and single water-well casing considerably better than the average. We also manufacture water pipe, surface irrigation pipe, and storage tanks of all kinds.

American Steel Pipe & Tank Co.

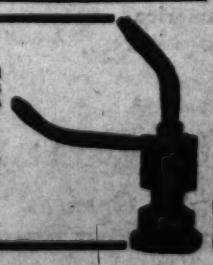
815 W. M. Garland Bldg., Los Angeles, Calif.
TRinity 6389
Fresno Branch: 2005 Broadway, Fresno, Calif.

OVERHEAD IRRIGATION

Installed under the Campbell System linked with the Campbell Service and backed by fifteen years satisfactory results should not be overlooked by growers when planning their new irrigation systems.

WATER SAVING LABOR SAVING

Give our irrigation experts a chance to help you work out your irrigation problems.



J. P. Campbell Irrigation Co.

Dept. A, 1121 Subway Terminal Bldg.
417 S. Hill St.
Los Angeles, Calif., Phone MUtual 9411

Southern California Fair to Be Varied and Colorful Event

RIVERSIDE.—The sixteenth annual Southern California Fair, a State-endowed institution, opens its doors next Tuesday with an important and extensive show of farm products, live stock and the arts of rural life. More than $30,000 in prizes will be awarded this year by the fair. Judging will be carried out in the following divisions: Horses, cattle, swine, sheep, goats, junior fair, apiary, agriculture and horticulture, child welfare, domestic arts and crafts, fine arts, educational, and poultry, pigeons and rabbits.

Officially, the fair is under the guidance of George W. Thomas, president of the Forty-sixth District Agricultural Association, and is sponsored by every civic body and official organization of the Southland's agricultural centers. Entries, which closed on September 15, and all other details, have been arranged by Mrs. Cecelia U. Cravens, who has been secretary of the fair for many years.

Cotton and dates, the typical and choicest products of the Coachella Valley, may carry off the lion's share of the agricultural and horticultural exhibits. Beautiful specimens of dates, in all stages of growth and preparation for the market, have already begun arriving in Riverside, where a large section of the horticultural tent has been reserved for acclimatized fruits.

The cotton growers of Southern California will enter an elaborate exhibit of their product, consisting of a miniature train and cotton gin—the train operating between a Lilliputian model of a cotton field and the gin.

Besides the agricultural and husbandry divisions of the fair, several other features of educational and diverting nature have been added. Among these, the aviation show, including a series of flights by army birdmen from the government training school at March Field; the Junior Fair, conducted by the youth of Southern California's agricultural sections, and an extensive program of horse racing command attention.

An exhibition of paintings, a rare enough item in the traditional county fair, occupies not the least portion of the fair's space. Cash prizes will be distributed among the winners of the landscape and figure competitions, as well as to the winners of the competitions among exhibitors of dairy cattle, horses, swine and poultry.

CHILDREN'S DAY

The opening day, Tuesday, is to be devoted to the children of Southern California and is so designated. The Sherman Indian Institute, in this connection will send a delegation of students who are to perform tribal dances in colorful costume. The opening day will also feature the attendance of the Retail Merchants' Association of California.

Judging of the various competitions in the agricultural and live-stock divisions will begin on Wednesday. On that day special honors will be paid to the supervisors of the seven southern counties and to Orange county. March Field and Long Beach will be recipients of official tenders of courtesy.

On Thursday, Riverside, city and county, will have its own day, the artists of Southern California, the Santa Monica Municipal Band, and delegations from Corona, Norco, Arlington and other county points supplying the ceremonies.

Farm Bureau Day is Friday. Not only the Riverside County Farm Bureau, but the Riverside county school children, the Riverside Women's Club and delegations from Ventura, San Bernardino and Imperial counties, will be the honored guests. On Saturday, the celebration will be called American Legion Day, with the service clubs of Southern California, the municipal departments of Los Angeles and various other civic units uniting to complete the day's activities. The fair will close on Sunday, a day set aside as Southern California Day.



We did the Right thing when we came to CANADA"

Better Land
Bigger Crops
Higher Returns
Lower Taxes

For free literature on Farm Opportunities in Canada write nearest Canadian Government Information Bureau.

Mail this coupon today to
G. Roche, Dept. B-8
657 Market St., San Francisco
Name .....
Address .....

Colorful Industry

(Continued from Page Three)

come from a small backyard. In Santa Maria, noted for its skilled gardeners, as is Santa Monica, dahlia growing is highly developed, but it is not on a large scale. In that section of the country dahlias thrive better with some protection from the wind, hence George V. Warren protects his with a hedge of common mallow, cut back vigorously every February. George Walker of Orcutt grows ten-foot corn as a windbreak. Mr. Walker, by the way, seems especially interested in the pompons and in the English singles. Mr. Warren has developed some fine new sorts. Two of his later ones are a charming lavender, "Milton Sills," and a yellow hybrid cactus, "Natalie Kingston." The latter is inclined to droop its head—



Making cuttings. Sometimes several hundred are made from one dahlia root.



The half minute plunge of the stems in boiling water insures the keeping of the blossom.

its papa was "Bashful Giant," so Mr. Warren says, and "Natalie" inherits his defects as well as his size for "Bashful Giant" is a huge dahlia with a head almost as big as a Russian sunflower, but with the habit of the modest violet.

Your true hybridist knows what he is working for—perfection of form, fine foliage, strength and grace of stem, color, character and endurance, and that the flower looks well under artificial light.

Interesting developments have been found of late among the smaller dahlias, the charming and quaint collarettes, the singles, the miniature decoratives. Mr. Hayes, at Santa Monica exhibited a charming little Dutch decorative, "Little Jewel," for probably in size, the dahlia has gone as far as we care to have it.

The dahlia has a great future; it and the gladiolus are ideal flowers for home experiment. The space required for growing is not large, nor is the flower exacting, the rewards it offers are many, the opportunities for modifying and varying it are legion. It is a joy to the amateur horticulturist and seems to hold for the professional enough fascination to last a lifetime.

Small Grove Best, This Grower Thinks

Editor, Farm and Orchard:

I have read the very interesting article by E. H. Kranz in Farm and Orchard, in which he declares that big companies make better citrus growers than do the individual, and I must say that my point of view is just the opposite.

I have been reared in the citrus business since boyhood, and my observation has been that the most successful grower is the one who has twenty acres of good soil, good trees in a favorable location, and through his personal attention to details makes a splendid success.

Looking back, I have seen big companies start in this business, operate for a while, and then subdivide their holdings into five, ten and twenty-acre tracts. You will ask why?

First, this industry is in the nature of a farm venture—the good comes with the bad. When the bad comes, a farmer will "cut down," and work out a living at something else till things get better, while a big company must go ahead with its big "overhead."

The general public is far better off when the individual is the owner of citrus holdings than when the operations are carried on by large companies. The small cities prosper and everybody has that "right feeling" which comes from ownership.

The way the large co-operatives are handling the output makes for the highest point of efficiency, the individual being able to get quantity prices on his purchases through the supply departments, and good net returns through selling in volume.

Mr. Kranz makes the prediction that in 15 years the citrus industry will be in the hands of big companies. I make the prediction that it will remain the same as it is now, with the most successful of the individual growers raising stock, either poultry or baby beef, for the organic fertilizers they produce, in this way cutting down the cost of production.

PAUL G. LEHMER

Watch the Heat

Anaheim.—Three hundred and fifty walnut growers from all parts of Southern California met here recently to discuss timely field problems of the walnut industry. A. W. Christie, manager field department of the California Walnut Growers' Association, warned the growers against overheating the nuts in the process of dehydration. The maximum temperature for dehydration is 110 degrees. Excessive heating breaks the oil cells of the kernel and causes rancidity, which greatly depreciates the quality of the nut. Mr. Christie stated that over 50 per cent of the State's crop will be artificially dehydrated this year. Some 350 dehydrators will be in use.

Ventura Is Granted Special Fair Award

Among numerous honors granted by the California State Fair this year to communities and individuals of the Southland, was a special award to Ventura county for complete representation of its resources, of commercial and educational value and artistic arrangement. Orange county won a special citrus award of $150, and San Bernardino and San Diego tied for second and third prizes totaling $175.

A Southland horse, Royal Arlequin, entered by E. G. Stinson of Orange, came off senior and grand champion Belgian in the open class. Several other Stimson Belgians also won awards. Kingzar, owned by E. C. Marks of Pomona, took third in the class for Percheron stallions over 3 years of age. Among the Shires in the open class, Fred Bixby's horse, Montezuma Chief, from Orange, took third among the stallions over 3 years of age. Hales and Miller of Los Angeles took a number of ribbons with their mule entries.

In the "farmer class" of draft horses, E. G. Stinson of Orange took first for heavy four horse and two horse teams, with Hales and Miller of Los Angeles taking first, second, and third in the 1180-pound four-horse and two-horse competition.

Among the honey exhibits, Orange county took a first for extracted orange honey, and Ventura county came off with three seconds, for extracted sage honey, extracted orange honey, and specimen of beeswax.

Lompoc Fair Shows Agricultural Worth

LOMPOC.—With the closing of its gates at midnight, Saturday, September 8, the Lompoc Valley Fair ended one of the most creditable expositions ever put on by that community. Headed by J. H. Lundberg, chairman of the Lompoc Farm Center, the fair association did a good job of putting on an agricultural fair.

Probably the outstanding department of the whole show was that holding the agricultural exhibits which showed the various products grown in the district. There were sugar beets weighing forty pounds each down to mustard seeds, which would take several thousand to weigh a pound. All of the plate exhibits were attractively arranged. Over 150 first, second and third prize ribbons were given out by the judges, who were Parker Talbot, farm adviser of San Luis Obispo county, Thomas Chalmers, horticultural commissioner of the county, and Sidney A. Anderson, assistant farm adviser of Ventura county.

A feature of this department were the one-farm displays put on by five Lompoc growers, L. D. Streeter, C. W. Henning, C. W. Coper, Charles Davis and George Summers. The first named was given the blue ribbon.

Another feature was provided by the various farm centers of the county. Carpinteria, Coast, Santa Ynez Valley, Sisquoc and Lompoc were represented.

Heavy Tomato Planting

Perris.—An unusually heavy planting of fall tomatoes is reported in the Perris and Moreno valleys this season, approximately 300 acres being devoted to the crop. The tomatoes will be picked just as they are turning yellow and will be crated and shipped to eastern markets, ripening en route.

Look for the Name Coleman
TRADE MARK REG.

Your Guarantee of Better Mantles

Don't Accept Imitations—see that the name "Coleman" is on all the Mantles you buy! The genuine High Power Coleman Mantles are made especially for Coleman Quick-Lite Lamps and Lanterns, just the *right* size, *right* texture, *right* shape to give you *better* light and *longer* service. Coleman Mantles give the beautiful brilliance that has made these lamps and lanterns famous. Protected by U. S. Patent. Most economical mantles you can use—best by every test! Price only 10¢ each. Buy them by the box (1 dozen $1)—at your dealers.



The Coleman Lamp & Stove Co.
342 South Los Angeles St.
Los Angeles, California

BEAN
POWER SPRAYERS
Timken Equipped

are spraying thousands of acres of citrus groves in Southern California at this time.

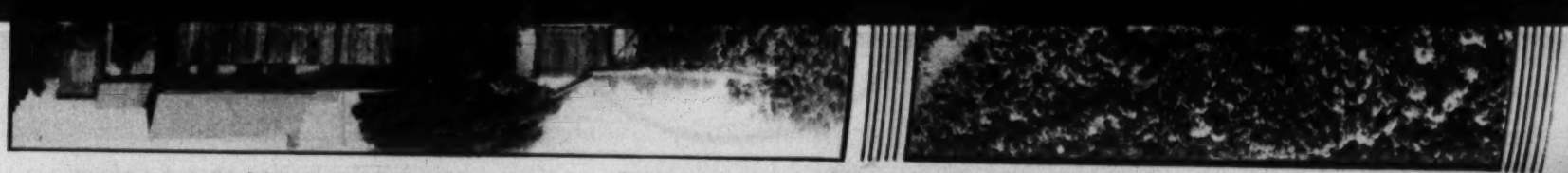


Years Ahead in Construction and Dependable Operation.

VERNON EDLER CORP
Distributors

SALES, SERVICE and PARTS
330-336 East 3rd St., Los Angeles
Phone MEtropolitan 1396

MOTO-MOWER
POWER LAWN MOWERS
Detroit Model 27-in. City Model 21-in.
Garden Tractors. Power Lawn Renovators.
California Garden Equipment Co.



Where the Dahlia Provides Color, Beauty and Profits

(Illustrating Story by Frances Duncan)

Los Angeles Times (Monday, September 23, 1928.

There's Right and Wrong Way to Fertilize the Citrus Trees

By M. B. Rounds,
Farm Advisor of Los Angeles County

THROUGH survey, experimentation and observation, a considerable amount of data and information has been accumulated on the use of fertilizers for the purpose of maintaining fertility in citrus orchards. While some of this information may not apply to other fruits, it is thought that much of it does and that the deciduous fruit grower might apply the same information.

The survey of citrus orchards which was made by Prof Valle in 1923, in co-operation with the extension service and farm bureaus, brought out the fact that profitable results were had only from the application of nitrogen and organic matter, such as manures and cover crops. Experimental evidence collected during the last twenty-five years has also borne out the survey.

For the most profitable results in the use of nitrogen, use 200 to 300 pounds per acre, according to the age of the trees. On young, bearing trees, the amount of nitrogen per tree would be two and one-half pounds on a basis of eighty trees to the acre. The survey and experiments have also shown that best results are obtained where approximately one-half of the nitrogen is obtained from bulky, organic fertilizers and one-half from concentrated fertilizers.

Because of the need for more nitrogen during the spring months when the trees are more active, the concentrates which are more quickly available should be applied during that season. When organic fertilizers are applied in the spring, some nitrogen may become available for use during that season, but since only a minor portion of it does become available for immediate use that factor does not materially control its seasonal application.

When large amounts of organic matter, especially cereal and bean straws, are applied so that they break down in the soil during the season when the tree is requiring large amounts of nitrogen for growth, competition between the tree and the factors of decomposition sometimes takes place and the tree suffers. It is gratifying that this condition does not always exist since, where consistent fertilization has been practiced, the supply of this element is nearly always ample. Organic fertilizers are frequently applied on the surface and not worked in very deep, which may be another reason why much of the time this competition does not take place. On light, sandy or gravelly soils, however, there is often a shortage of nitrogen and on such types, precaution is advisable.

Many growers are now planning to eliminate the danger by making application of manures, bean straw, etc., during the summer or fall months, since decomposition will then take place during the season when growth of tree and development of fruit are retarded and there is less need for nitrogen.

Th bulky organic fertilizers classified by Prof. R. W. Hodgson, in Circular No. 283, of the College of Agriculture, are as follows: Bulky organic (.5 to 2.5 per cent nitrogen.) Slowly available: bean straw, animal manures, dry cover crops, garbage tankage. Quickly available: alfalfa hay, poultry manure and green manure crops.

It should be noted that some of these are slowly available and others quickly available. If the animals from which the manures are obtained are alfalfa-fed and a large portion of their organic matter content is wasted alfalfa, then the manure obtained would be more easily broken down, making the nitrogen more quickly available. This type of manure applied in the spring would be less apt to cause a deleterious effect. The grower will find that the bulky organic fertilizers or manures will contain from .5 to 2.5 per cent nitrogen.

The following is the approximate nitrogen content of a number of these materials used: Alfalfa hay 2 per cent, bean straw, 1.5 per cent, barnyard and horse manure .5 per cent, dairy manure 1 per cent. Poultry, rabbit, sheep, bird guano and bat guano run high in nitrogen and vary in their nitrogen content according to the nature of the litter used and the percentage of moisture; whatever the material purchased, its quality should be the first consideration; the percentage of nitrogen and organic matter content determine the quality. If the grower is planning to apply 2.5 pounds of nitrogen annually to his trees, experience and experimental evidence teach that he should plan to apply at least sufficient bulky, organic fertilizers to furnish one and one-fourth pounds per tree, leaving the balance to be applied in the concentrated fertilizers which he puts on the orchard in the winter or spring. Bean straw, alfalfa straw, and alfalfa hay are all good fertilizers if purchased at the right price, since they may run more uniform as to their nitrogen and organic matter content.

It is not necessary to apply nearly as much of such materials as of animal manures. However, in some fruit-growing districts, the animal manures cost less when nitrogen, organic matter content and labor are considered. As an example of cost, compare bean straw with dairy manure when the dairy manure is spread for $4.50 per ton and contains .75 per cent nitrogen and 30 per cent organic matter, while the bean straw contains 1.5 per cent nitrogen and 90 per cent organic matter. Using a unit as a basis for the value of nitrogen, the organic matter then is worth $1.50 or $.05 a unit. Using these values, the bean straw would be worth $10.50 per ton.

If the grower asks himself how much bean straw he should apply to equal the ten tons of manure, the answer would be five tons. The bean straw, however, contains three times the organic matter, making the application of bean straw cost $52.50, as compared to $45.00 for the ten tons of manure.

If possible, bulky organics should be turned under deeply either by deep plowing or discing. This prevents loss from oxidation and accelerates decomposition. Placing it in deep furrows is satisfactory, provided enough of the soil volume receives the benefit. The chief benefit to the soil from the application of organic fertilizer comes through the breaking down of the organic matter into materials which bring into availability the other much-needed mineral elements. All of the root feeding portion of the soil should receive the benefit, as far as possible.

"Old-Timer's" Farm Once Indians' Camp

REDLANDS.—One of the oldest and most interesting places in this section is Crystal Springs Ranch, about three miles southeast of this city. The ranch consists of 175 acres, and is owned by George D. Heron, a pioneer of this section. Only between thirty and forty acres of this ranch is tillable, the remainder consisting of steep hills lying along the Ocean-to-Ocean Highway grade between Redlands and Yucaipa.



Crystal Springs ranch, near Redlands, was bought for $100 and two watches—but not lately. Its springs were once the rendezvous of Indians, and the upper picture shows some of the stone relics disclosed by the owners plow.

Several acres are farmed to a variety of vegetables, and fruit trees, including oranges, lemons, grapefruit, pears, cherries, and apples form a small orchard. Oat hay is usually grown on the remainder of the tillable land.

This ranch is one of the historic old places of the southern part of the State. The land around its springs was a favorite camping place for the Indians both before and after the advent of the white men in California. For about forty years Mr. Heron's plow has been turning up Indian relics. He has a collection of about seventy Indian mortars and metates made from stones. When he purchased the Crystal Springs Ranch he gave $100 and two gold-filled watches for it. Productive citrus orchards are now located nearby, and one acre of his ranch is now worth far more than the original purchase price of the 175 acres. Mr. Heron was a constable of the Northwest Mounted Police from 1879 to 1885.

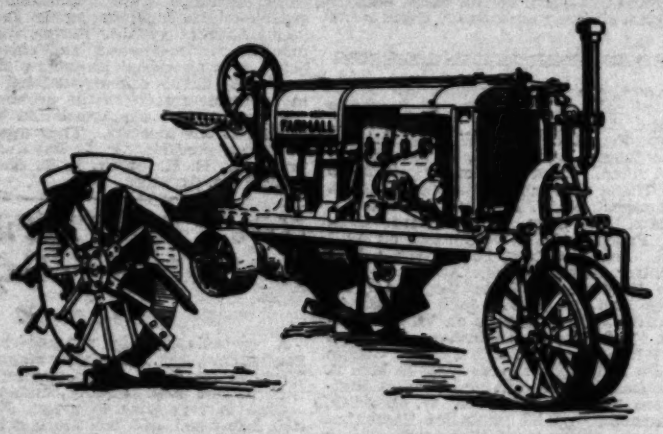
Approve Elaborate Fair Grounds Plan

POMONA.—This local city council has formally accepted the major development plans for a grounding enlarged Los Angeles County Fair grounds plan, as worked out by the members of the Los Angeles county regional planning commission and officials of the fair association. The Los Angeles County Board of Supervisors already has approved these development plans and is committed to the expenditure of a large sum for the construction of permanent buildings.

The contract for the construction of the first of these buildings has been awarded. This display building will be 800 feet long and 135 feet wide. The new fair grounds will contain 105 acres, additional roads will be laid out and the general arrangement of the present plant entirely changed. The main buildings will face the east, as will the main entrance, which is arranged to open upon a circular road into which White avenue and Walnut street will connect. Two automobile roadways and a walk for pedestrians lead west to the fair grounds entrances.

Inside the entrance gates the plans provide for an automobile highway thirty feet wide, which will encircle the grounds and will be amply shaded with trees. To the north of the large exposition buildings will be permanent buildings for the exhibits of machinery, poultry, rabbits, pigeons, swine, sheep and goats. On the south the plans provide for the fine arts educational, floriculture, household science, and dining salon permanent buildings. A large building for horses and cattle, 750 feet long by 200 feet wide, will be erected west of the permanent buildings and between them and the race track. South of the present grand stand a circular night horse show building is planned. Near by will be a stock-judging pavilion.

It is estimated that it will take seven years to consummate these plans. The first building for which the contract has been let will be ready for the 1929 fair.



Mr. Butler says:

Gentlemen: I have done all my work alone. Not a hired man or a horse on the place so far, which I claim is doing the work of two men and two 2-rows in planting and three men and three 2-rows in cultivating, and does it on one-half feed expense. Must you ask if I am satisfied with my Farmall?

(Signed) J. A. BUTLER,
July 28, 1928 Nunn, Colorado



Farm with Farmalls

THERE was a time when a man bought a tractor to use with his horses; today he buys a McCormick-Deering Farmall Tractor to use instead of horses—and word comes to us often that the Farmall plan is doing more for farm profit and farm happiness than horses and hired labor could ever hope to do. Every new horseless farm—and there are already hundreds—offers new proof that this new farm power idea is a profit builder. The word of success travels fast, with the result that Farmalls are being put to work everywhere in rapidly increasing numbers.

Great, long trainloads slip away from the big Farmall Works at Rock Island, Illinois, to all points of the compass. Even so, it has been difficult to keep up with the cry for more Farmalls.

With all indications pointing to an even heavier demand next year, it becomes the part of wisdom to order your Farmall now, while the local McCormick-Deering dealer can make reasonable delivery.

Turn your horses and mules into money—there's no need to feed them through another winter—and prepare to enjoy the convenience and economy of Farmall power for fall work and all work. The local dealer will show and demonstrate the Farmall on your own farm upon request.

International Harvester Company
Of America
(Incorporated)

734 Lawrence St.
Los Angeles

201 Potrero Ave.,
San Francisco

Plow with a Farmall

The Farmall thrives on row-crop work, but that doesn't mean it spends its whole life straddling rows. Far from it! Its full power, quick turning, and easy handling fit it perfectly for the heavy, hard job of fall plowing. Hook a Farmall to a 2-bottom plow and go ahead; you're all set for fast work and good work, at low cost. It's the same with all other jobs—the Farmall is the real all-purpose, all-year tractor!



Make Hay with a Farmall

As the season progresses you can shift from one important job to another with surprising speed. Tilling, plowing, seeding, planting row crops (with 2- or 4-row cultivator), mowing, raking, loading hay, harvesting grain, harvesting corn, and doing the hundred and one belt jobs around the farm.

McCormick-Deering FARMALL

—the Farmer's Greatest Helper, the Year 'round

Southern California Fair to Be Varied and Colorful Event

RIVERSIDE—The sixteenth annual Southern California Fair, a State-endowed institution, opens its doors next Tuesday with an important and extensive show of farm products, live stock and the arts of rural life. More than $30,000 in prizes will be awarded this year by the fair. Entries will be carried out in the following program of horse racing command attention.

An exhibition of paintings, a rare enough item in the traditional county fair, occupies not the least portion of the fair's space. Cash prizes will be distributed among the winners of the landscape and figure competitions, as well as to the winners of the

Ventura Is Granted Special Fair Award

Among numerous honors granted by the California State Fair this year to communities and individuals of the Southland, was a special award to Ventura county for complete representation of its resources, of commercial and educational value and artistic arrangement. Orange county won a special citrus award of $150, and San Bernardino and San Diego tied for second and third prizes totaling $175.

A Southland horse, Royal Arequin, en-

MORE THAN 11,000,000 SATISFIED CUSTOMERS ARE PROOF THAT WE SATISFY THE NATION



BECAUSE we have served the nation faithfully and well, we have become the World's Largest Store. ¶ For over 35 years Sears, Roebuck and Co.'s values have been the Nation's choice, and the fact that we are today serving 11,000,000 satisfied customers is proof conclusive that we satisfy the nation. ¶ When you send your orders to us, we guarantee that full measure of quality and value to which you are entitled. ¶ Send us one order. See the savings you can make. See how quick you get your goods. ¶ Before you buy anything, consult our new big Fall General Catalog. It's ready now—full of bargains from cover to cover! ¶ Over 35,000 bargains from which to choose, carefully described and attractively illustrated in more than 1,000 pages. ¶ Be sure you have our new Fall and Winter Catalog. It's free! Your copy is here waiting for you. Send for it today!



Sears, Roebuck and Co., Los Angeles, Calif. 67F41

Send Latest General Catalog.

Name.....

Postoffice.....

Rural Route..... Box No.....
(Please give both Route and Box Number if on a Rural Route)

State.....

Street Address.....

Sears, Roebuck and Co.

The World's Largest Store

Los Angeles, Calif.

There's Right and Wrong Way to Fertilize the Citrus Trees

By M. B. Rounds,
Farm Advisor, Los Angeles County

THROUGH survey, experimentation and observation, a considerable amount of data and information has been accumulated, which has a direct bearing on the fertilization of citrus trees. Using these values, the bean straw unit, it is worth $10.50 per ton.

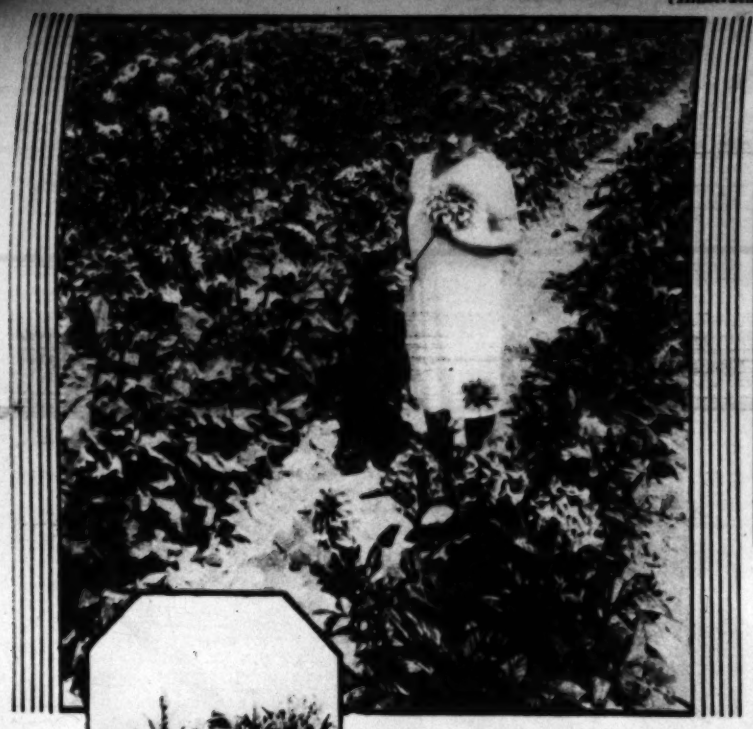
If the grower asks himself how much would be worth if he should apply to equal the bean straw he should apply to equal the

Approve Elaborate Fair Grounds Plan

POMONA—The local city council has tentatively accepted the major development idea for a greatly enlarged Los Angeles County Fair Grounds plan, as worked out by the members of the Los Angeles county regional planning commission and officials of the fair association. The Los Angeles County Board of Supervisors already has approved these development plans and is committed to the expenditure of a large

Where the Dahlia Provides Color, Beauty and Profits

(Illustrating Story by Frances Duncan)





Mr. and Mrs. Charles Barnwasser (the "B" of the R. & B. Dahlia Gardens at Bell) cutting pompons.



Mrs. C. J. Seaman, Advance Dahlia Farm, Gardena, who, with her husband, is accomplishing much in the culture of this magnificent flower. She is looking to see if this "Jersey Beauty" is true to form.



In the A. H. Walker Dahlia Gardens at Orcutt, field corn makes a satisfactory windbreak.

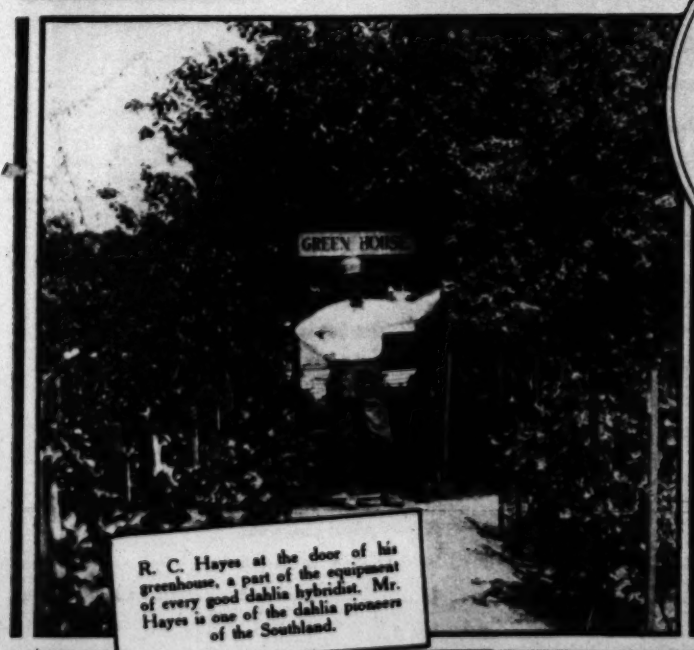


Dahlias from the highway to the back fence. The little house of the Barnwassers is like an island in a sea of blossoms.

Left—Mrs. M. G. McDonald, McDonald Garden, in the midst of her blossoming acres at Bellflower.



In the residential district of Los Angeles, the R. C. Hayes Dahlia Garden is a joy to the eye, with pepper, eucalyptus and oak trees making a soft mass of varied foliage as a background for the glowing Oriental brilliance of the flowers themselves.



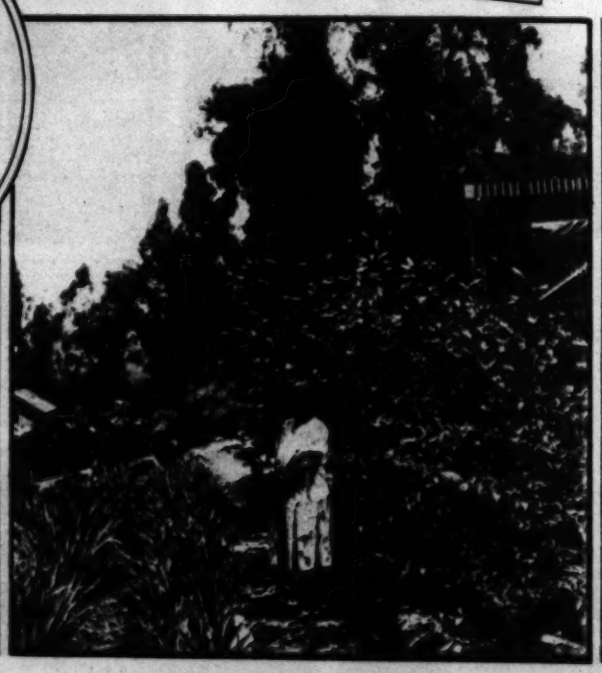
R. C. Hayes at the door of his greenhouse, a part of the equipment of every good dahlia hybridist. Mr. Hayes is one of the dahlia pioneers of the Southland.



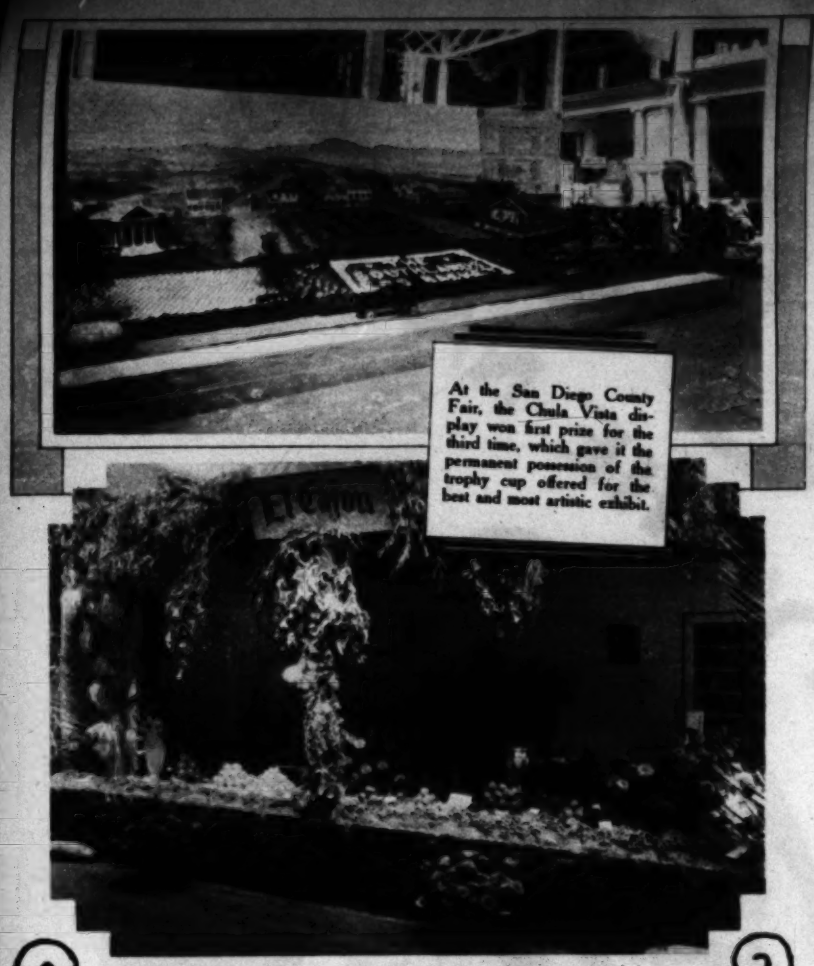
G. V. Warren in his Santa Maria garden, and his new dahlia, "Milton Sills." Mr. Warren is known to dahlia growers all over Southern California.



Right—Mrs. Charles Vernon in the Alessandro Dahlia Gardens in the outskirts of Los Angeles. Mr. and Mrs. Vernon are getting some interesting results on a steep hillside.



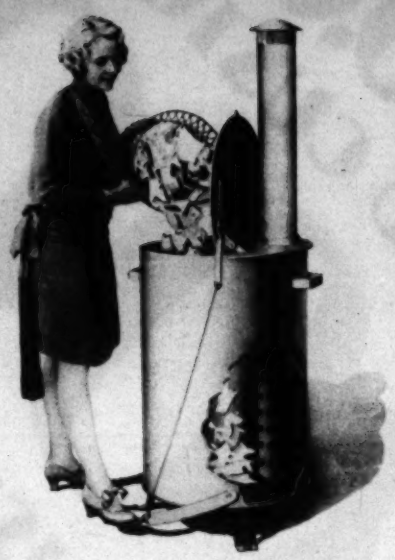
At San Diego County's Fair



At the San Diego County Fair, the Chula Vista display won first prize for the third time, which gave it the permanent possession of the trophy cup offered for the best and most artistic exhibit.

The sweepstakes cup for the best community exhibit was awarded to El Cajon's quaint display, carrying the flavor of the past.

The Martin Incinerator Makes Trash Disposal Easy



A slight pressure on the foot lever lifts the lid, exposing an opening so large as to make the disposal of waste matter just as easy as dumping trash in a barrel. You then light the contents AT THE TOP, close the lid and forget it.

The Martin's patented perforated flue insures complete combustion, eliminates smoke and makes the sparks stay in.

This remarkable Incinerator burns everything burnable and reduces what has always been an irksome task to practically no effort whatever. It is convenient, portable, attractive. Approved by health, sanitary and fire officials. Install one today and keep your backyard beautiful.

For Sale At All Good Hardware Stores

MARTIN IRON WORKS, Dept. T,
1222 East Twenty-eighth St., Los Angeles,
Box 757, Arcade Station, Phone HUmbolt 3407.
Please send me full particulars regarding the MARTIN Incinerator.

Name .....

Address .....

Now Selling Second Unit in One of the Most Beautiful Suburban Districts in the State of California



La Habra Heights

Only eighteen miles—forty-five minutes—east of Los Angeles, in the scenic Whittier Foothills—the ideal location for your Country Home, and unexcelled for the commercial production of Oranges, Lemons, Avocados and subtropical fruits of all kinds.

LA HABRA HEIGHTS possesses everything that possibly could be desired by the suburban home-seeker, as well as by the experienced citrus or avocado grower. The soil is as good as can be found anywhere in the Southwest; the climatic conditions are as good as could be wished for; the water supply is adequate and dependable for all time; the environment is that which is sought by the more discriminating, and the scenic grandeur is unsurpassed anywhere within a radius of one hundred miles of Los Angeles and embraces "magnificent distances" which include the most captivating view of mountains, verdant valleys, and the grand old Pacific.

La Habra Heights is owned and developed by Edwin G. Hart, Inc., who have had fifteen years' experience in orchard development work in Southern California. The first unit of La Habra Heights, consisting of 2,000 acres, was practically "sold out" three months ago and will be one of the most attractive horticultural districts in California when fully developed. Some of California's most prosperous avocado orchards are now flourishing here, evidencing the adaptability and desirability of this district for citrus and avocado production. Eighteen-hole all-grass golf course in center of this subdivision.

Edwin G. Hart

724 Van Nuys Building — Income Lands — Telephone TRinity 4521

One of California's Oldest and Most Successful Land Development Companies, Owners and Developers of La Habra Heights.

Use this coupon or call at the office.

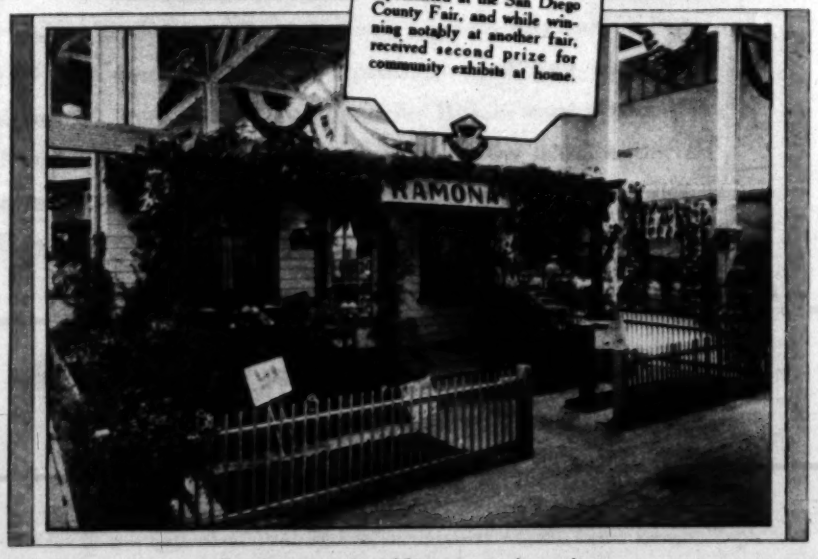
Edwin G. Hart, Inc.,
724 Van Nuys Building.
Gentlemen:
Please send me copy of your new La Habra Heights folder, without obligation on my part, and oblige.

Name .....

Address ..... F. & O. 9-23-28



Escondido was bountifully represented at the San Diego County Fair, and while winning notably at another fair, received second prize for community exhibits at home.



Ramona's community exhibit was a vine-bowered cottage with the earth tastefully arranged within and about it.

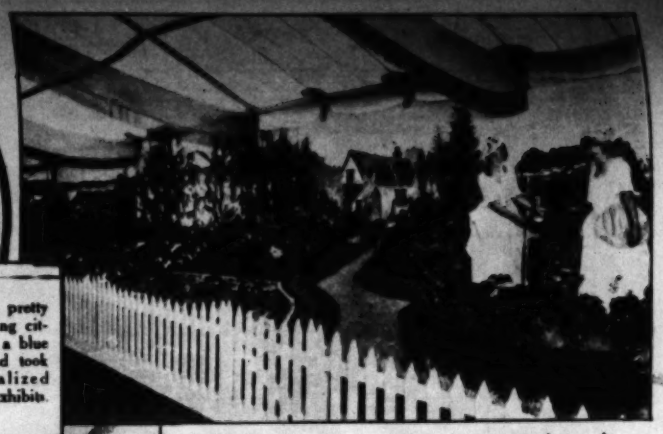
Communities Vie With Each Other at Santa Ana Fair



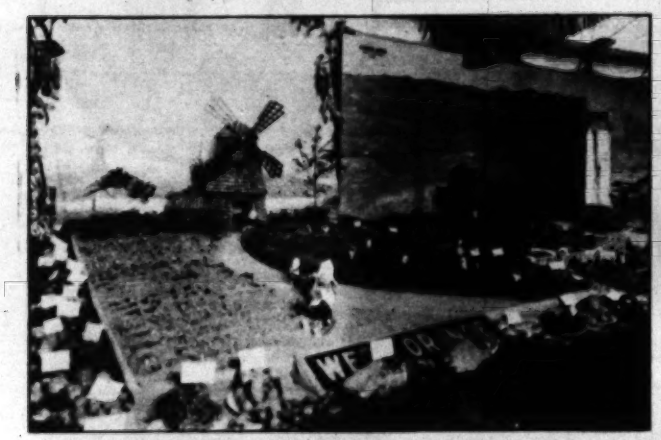
Escondido won first place among visiting exhibits at the Orange County Fair this year, with a mission court wherein were all sorts of products from that favored district.



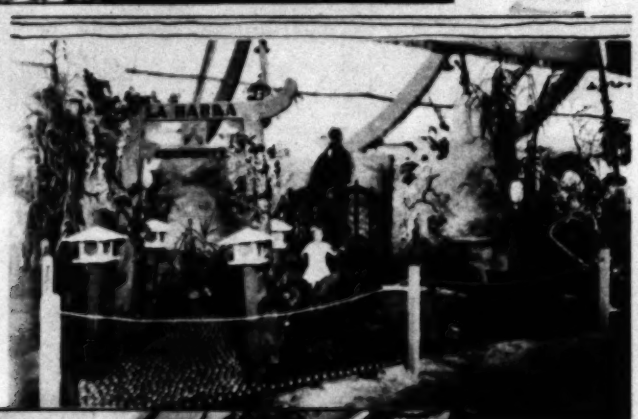
Tustin had a pretty display featuring citrus fruits and a blue windmill, and took first for specialized farm center exhibits.



This home scene was awarded grand sweepstakes at the fair at Santa Ana. It is the display of Garden Grove, which was also given first for diversified farm center offerings. The well was made of potatoes, and the curved walk of milo maize, the "flower beds" being composed of vegetables.



This "Dutch garden" from West Orange, its windmill made of walnuts, won second in diversified farm center offerings at the fair.





La Habra's Japanese garden with a footpath of oranges, earned a third in the specialized farm center displays.

Buena Park won third place for diversified farm center offerings, with a garden in rustic mood, featuring a well composed of sugar beets.



San Bernardino, third among visiting exhibits, showed a grape-embellished fountain set in a star of fruits.



Anaheim, with a subtropical garden and grass hut, was second for specialized farm center display.



Pomona's sunken garden and fountain of grapes stood second among the visiting exhibits.

"Mine Own Vine and Fig Tree"

For five thousand years man has associated the idea of home with the idea of fruitfulness and beauty.

It is that spot essentially his own—the cradle of his affections—the storehouse of his treasures—his refuge from the elements.

The enhancement of its comfort and loveliness is, therefore, of prime importance to him.

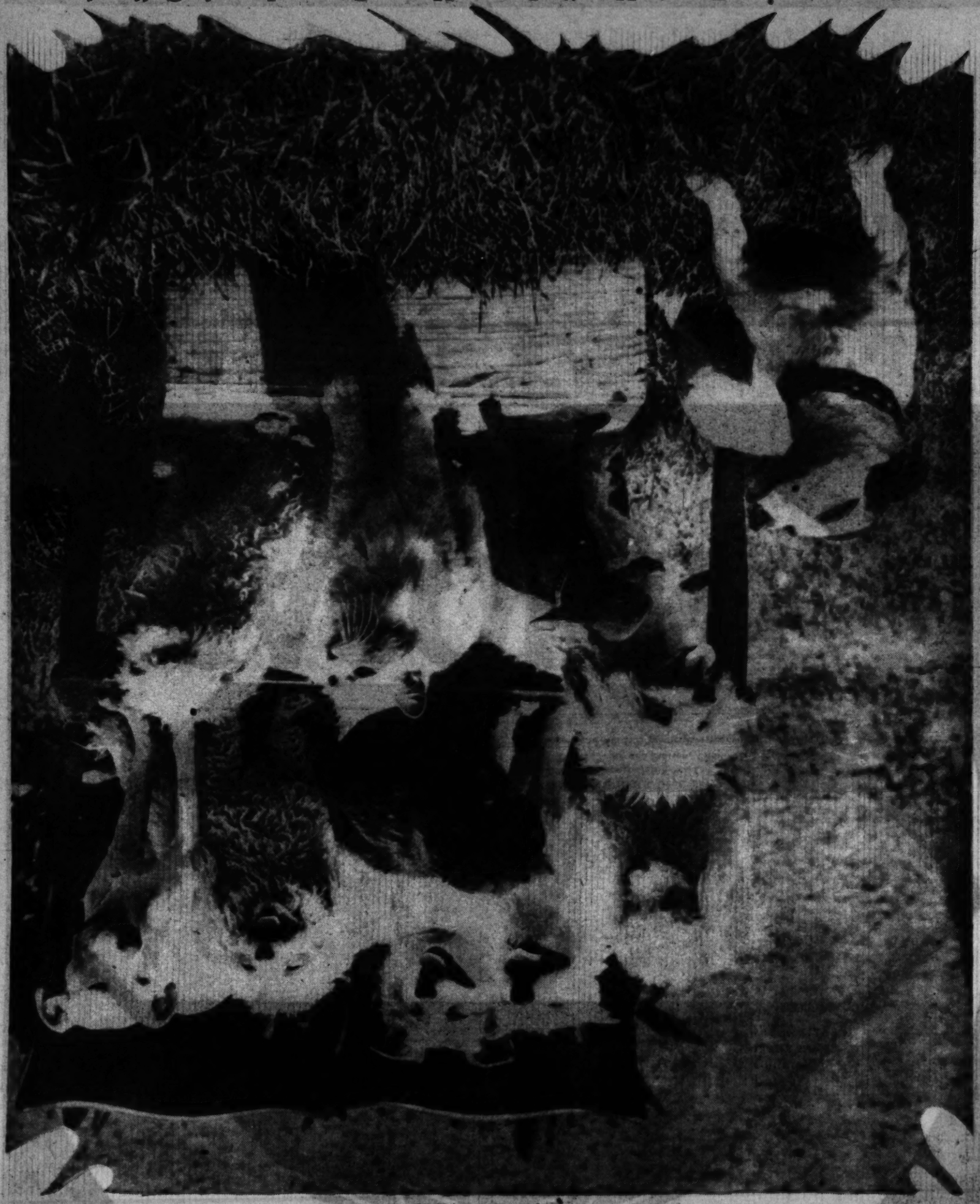
Here in this pleasant land are brought into being new conceptions of what a home may be.

On every hand is to be found loveliness beyond the dreams of the centuries.

Artistic workmen in wood and stone—craftsmen versed in the use of tree, shrub and vine—have contrived together to build a Paradise.

None have made a richer contribution than has the ***Landscape Architect,*** *for it is he who has, with growing things, satisfied our hunger for the final note of beauty and harmony.*

Dedicated to the Landscape Architects of Southern California
by
Beverly Hills Nurseries, Beverly Hills, California



Los Angeles Times
SUNDAY MAGAZINE
September 23, 1928

In this issue: Fannie Heaslip Lea ... Harry Carr ... Joseph Gollomb Alma Whitaker ... Clifford McBride ... Harold Lamb ... John Ames

At San Diego County's Fair



The Martin Incinerator Makes Trash Disposal Easy

A slight pressure on the foot lever lifts the lid, exposing an opening so large as to make the disposal of







Communities Vie With Each Other at Santa Ana Fair

Bulbs

Ready For Immediate Planting

NEW RANUNCULUS, "Giants of Montebello." Very double flowers, larger than those of any other strain, are borne in great profusion. Rich crimson, dazzling scarlet, soft pink, yellow, amber and gold predominate. The intervening shades are too numerous to mention. Fine, two-year-old bulbs. Price, $1.00 a dozen, $7.50 a hundred.

RANUNCULUS, Howard & Smith's Prize Strain. Equally beautiful in color combination. Flowers just a trifle smaller. Price, 75c a dozen, $5.00 a hundred.

H. & S. ANEMONES. Large, single flowers. A strain rich in blue, scarlet, crimson, lilac, etc. A splendid cut flower, as well as good for bedding. Planted now will bloom during the holidays.

RAINBOW FREESIAS. A fine collection of all high colored varieties, mixed. Price, 75c a dozen, $5.00 a hundred.

PURITY FREESIAS. Pure, glistening white, exceedingly long stems. Price, 35c a dozen, $2.50 a hundred.

IRIS IMPERATOR. A magnificent variety. Flowers are borne on strong, stiff stems, 24 to 30 inches above the ground. The color of this charming bulbous Iris is a rich shade of deepest blue. Bulbs planted now will bloom in March and April. It is a splendid variety for cutting purpozes and should in no way be confused with the so-called "Flags" or German Iris. Price, $1.00 per dozen, $7.50 per hundred.

ALL BULBS POSTPAID

Howard & Smith

Nurserymen, Florists and Landscape Architects

Ninth at Olive — TRinity 7541

Internationally Known Nurserymen, Florists and Landscape Architects for 35 years

Someone Somewhere



would cherish an enlargement like this....

A friend who's away, Mother or Dad back home, no gift could please them more than a Velvetone enlargement of one of your own snapshots.

Go through your collection of prints tonight. Pick out those subjects you'd like to have enlarged. Then bring them to Kodak Headquarters.

Here a Velvetone enlargement costs but from 15 cents upward. No more than you'd pay for the ordinary kind. Don't miss this opportunity to give that "someone—somewhere" a gift he or she can't buy.

Eastman Kodak Stores

(Incorporated)

643 South Hill — 510 S. Broadway

The joyous stride of youth is yours in "JOY TREADS".

COLLEGE BOOT SHOPS

As easy on your purse as they are on your feet.

731 So. Broadway — 524 So. Broadway — 251 So. Broadway



—of Brown kid.
—of Black kid.
—of Rose-blush.
—of White kid.
—of Patent.

5.95



—of Spanish Brown kid.
—of Honey Beige.
—of Black kid.

5.95



—of Spanish Brown kid.
—of Honey Beige.
—of Black kid.
—of soft Patent.

5.95



—of Black Patent, dull trim
—of Honey Beige, Parchment trim.
—of Brown kid, Mode Beige trim.

5.95



—of Brown kid.
—of Black kid.
—of Honey Beige.
—of White kid.

7.50

JOY TREAD
ARCH SUPPORT SHOES

FALL STYLES FEATURE PRICES

Comfort is assured by expert fitting—Men with many years of experience in this specialized work serve you.

Brace and Grace Your Poise

Created in over 50 of the season's smartest styles in fine leathers — new shades. Neat tailored effects in excellent taste—See Them Today—All sizes AAA to EE.



STYLE WITH FOOT HEALTH AND COMFORT.



—of Brown kid.
—of Parchment.
—of White or Black kid.
—of Patent.

5.95

Practical Recipes

ENCHILADAS

2 tablespoons Globe "A1" Flour	1 cup cooked pork, minced	1 cup ripe olives, minced
2 tablespoons vinegar	1 cup grated cheese	½ cup chopped raisins
1 tablespoon shortening or oil	1 large onion, minced	a little minced garlic
		salt to taste
		tortillas and chili sauce

PLACE shortening or oil in frying pan, add onion and garlic and cook for 3 minutes, add chopped pork, add the flour mixed smooth with the vinegar and cook again for 3 minutes adding a little water or meat broth if the mixture is dry. Remove from fire and add salt to taste, add minced olives, raisins and cheese.

Dip each tortilla in the chili sauce, then place upon it a heaping tablespoon of filling, roll it up and place in a baking dish or pan. Place the enchiladas close together, pour chili sauce over all and place in a hot oven for about ten minutes.

64 Page Recipe Book Free

Write Globe Mills, Los Angeles for your copy.

TORTILLAS

4 cups Globe "A1" Flour	¼ cup shortening
2 teaspoons salt	¾ cup warm water

ADD salt to flour, add shortening and chop or rub it into the flour until well mixed. Now add warm water, enough to make a smooth dough, and knead it for a few minutes. Let stand for about half an hour and knead again. Shape small pieces of the dough (about the size of an egg) into flat round cakes, place them on a board and roll them very thin. Bake them on an ungreased griddle that is not too hot, turning each tortilla to brown both sides. The tortillas should be about six inches in diameter.



CHILI SAUCE

2 tablespoons Globe "A1" Flour	2 tablespoons butter
Salt	¼ lb. chili peppers
	1 tablespoon vinegar

Remove seeds and veins from peppers, cover well with water and boil for 20 minutes. Drain and press through a coarse sieve, adding a little of the water in which they were boiled from time to time to soften the peppers as you press them through. Melt the butter in a saucepan, add the flour and mix well, add the vinegar and several tablespoons of the liquid in which the peppers were cooked, then add the chili pulp and cook for five minutes adding salt to taste.

GLOBE "A1" FLOUR

For Every Baking Purpose

Los Angeles Times
SUNDAY MAGAZINE



Watch for an *announcement*
of unusual importance
***to* motorists**

GENERAL PETROLEUM CORPORATION

Tuberculosis

No longer incurable. GET WELL NATURE'S WAY. Lung disorders are stubborn—difficult to deal with, once they gain a foothold. Yet fortunately they are quite easy to eradicate when the cause is eliminated. Poisons created your disease condition by giving the tubercular germ something to feed upon. With the aid of Tri-Clast these poisons are removed and the lungs will heal quickly. Our 9 years of experience has given us this opportunity to extend health and happiness to scores of lung sufferers. Our WRITTEN GUARANTEE is our proof. DON'T DELAY—clip this ad and mail it with name and address for Free booklet.

Free demonstration gladly given in your own home. Ask about our rental plan.

TRI-CLAST AGENCY
920 So. Hope Street, MEtro 0921
San Diego Office: Suite 30 Sefton Bldg., Franklin 3293.



Bunions Reduced, Arches Restored

By our method which adjusts misplaced bones, overcomes pains in the feet, legs and back; removes corns and callouses, reduces puffed ankles. Stops forever boots. No special shoes necessary.

An X-Ray Fluroscopic demonstration disclosing every bone in your own feet will be made without obligation. Thus you may determine for yourself the exact condition of your feet.

We Invite You to Call,
Demonstration hours 9 to 5. or booklet mailed upon request
Phone VA. 6335
Morris Orthopedic Institute
1032 Loew's State Theater Bldg., 7th and Broadway

PILES AND FISTULA

Permanently removed without surgical operation or detaining from business or pleasure. The relief is permanent, guaranteed, or no cost to you. Also all other Rectal Diseases treated by our ambulant office treatment.

Send for Free Booklet
Pacific Coast Proctological Clinic
H. F. Kammann, M.D., and E. S. Hanley, M.D.
Suite 1124 Loew's State Bldg.

DON'T WASH YOUR WINDOWS

Send $1.50 to Magic Brush Co., Inc. 284 Mt. Pleasant Av. Newark, N. J.

Dry clean them with a Magic Brush. No water. No strenuous effort. Clean the outside of your home without "sitting out".

MAGIC BRUSH

Money cheerfully refunded if not satisfactory.

PELVIC DISORDERS

You cannot get elsewhere the valuable, descriptive information about Prostate and Bladder troubles, Piles, Menstrual difficulties, Constipation, Sciatica, Varicosed Veins and Foot troubles that you will find in my new, free book. For the first time you will understand what causes, and what can cure them. Ask for a free copy of my new Magazine, The Health Forum.

DR. ALBERT THURLOW HUNT,
OSTEOPATHIC PHYSICIAN
Suite 734, 405 So. Hill St. Ph. VA. 3933.
Evenings, by Appointment Only.

Foo & Wing Herb Co.
841 So. Spring St.



HERBAL REMEDIES are nature's method for winning back HEALTH and STRENGTH. Tom Foo Yuen, chief herbalist of the FOO & WING HERB CO., for 35 years. Free Consultation.



Buy Direct From Maker
Men's Abdominal Supports
$5.00, $7.50 and up. For large abdomen, Backache, Prolapsed Stomach, Weakness of Abdominal Walls after operation. Sizes 28-50 ready for fitting. Trusses made to measure. 9 to 5:30 daily; Sundays, 11 to 12. No agents.

G. WISK
Western Mutual Bldg., Room 220, N. E. Corner 3rd and Hill Sts., Los Angeles.
Mail Orders Filled

ASTHMA

or Hay Fever are absolutely needless. Remlock gives quick, lasting and incomparable results IN ANY CLIMATE. Why depend upon habitual failures? For sale by Owl Drug Co., 6th and Hill Sts. For special information write Remlock Hills Laboratory, 1657 Larimer, Denver, Colo.

CARE OF THE BODY

If he wanted to give you a mild one, he might prescribe the essence of garlic, or the essence of onions, or ground-up pumpkin seed.

If he wanted to give you a stronger vermifuge, he might prescribe male fern or emetine taken internally. Personally, I believe these have some use. The worms must be stupefied. Their grasp upon the intestinal mucous membrane must be weakened and they must be prepared to become discharged.

The things of greatest value, however, are the fast itself and the intestinal house-cleanings.

When we have a clean digestive system, we shall find that worms cannot form.

Study the foods which are responsible for their presence and when we combine the two, we shall find that there need be no worms in the system, or when they are there, that they can be easily discharged.

• • •

Numbness

Q.: Can you tell me the remedy for numbness and cold extremities, not only upon awakening but during part of the morning as well?

A.: A sluggish circulation or a retarded circulation has its effect upon the heat-producing powers of the body. Such a circulation we usually find coincidental with anemia, with low vitality, or, as you may call it, with lack of pep.

Were we to conduct an examination in the average person suffering from this trouble, we would find him of a sedentary occupation or disposition. We would also find poor intestinal elimination, a skin that does not perspire easily, intestines and digestive system prolapsed and the entire nervous system depleted to a very serious point.

Were we to analyze the dietetic habits of a person suffering from this ailment, we would find that for years he has been addicted to the use of salt, condiments and spices.

There is no better destroyer of the red blood corpuscle than such condiments and therefore I would caution against their use.

We try to overcome this trouble by the consumption of heated foods and concentrated foods such as eggs, meats of all different varieties, hot drinks, etc. In reality, if the blood lacks its own oxidizing power, its own ability to manufacture heat, we certainly cannot substitute the artificial heat of highly cooked, seasoned and spiced foods. We must ultimately rely upon the body's intrinsic power to produce its own heat.

You may ask, "What is the remedy?"

First, increase the rate of circulation. Get rid of your sedentary habits. No matter what your age may be, there is some sport, some physical activity, some means of increasing the circulation of your blood. If you have a garden, work in it until the perspiration pours down. Otherwise, practice the simple sports of walking or hill-climbing if you are not sufficiently active to engage in golf, tennis, swimming, hiking, dancing, etc.

In addition, learn the value of sunshine. There is no finer heat producer, energizer, stimulator of the blood than that which you can get free from the glorious golden California sunshine.

Then learn how to diet so that you clean house, so that the noxious poisons which have accumulated, sometimes for years and years, will be discharged from the body.

The problem of constipation is intimately related to this ailment and must be solved before this condition can be overcome.

• • •

Broken Veins

Q.: Can red spots, caused from broken blood vessels, be removed from the skin?

A.: I have answered this question indirectly several times in "Care of the Body" department under the head of varicose veins, for these are the usual causes for the presence of the red hemorrhagic spots in the skin.

When we find the blood vessels breaking, due to the accumulation of toxic waste in the valves, frequently a bluish or sometimes a reddish discoloration occurs.

When there is any foreign substance in the blood stream, there are only one or two things that can happen to that substance. Either it must become absorbed by the blood circulation or eliminated. Death takes place through one or the means of toxic stimulation.

Sweating or any physical culture pursuit which involves oxidation of such poisons will furnish an excellent means of discharging this debris outward.

Again, if one were to go on a short fast or adjust the diet so that the kidneys could take care of the noxious poisons as fast as they form in the blood circulation, absorption would also take place.

Several additional measures may be helpful.

A friction rub in the morning following a cold shower will usually bring the red tingle of active circulation to the surface of the skin.

Sports of all kinds are advisable provided that they are not taken too strenuously and that the blood pressure is not too high nor a heart lesion present.

• • •

Typhoid Fever

Question: What is the cause of typhoid fever?

Answer: Ask any of our medical brethren and they will reply, "The presence of the bacillus typhus in our milk or water or the presence of sewage in whatever we drink."

There is no question in my mind but that there is a very large gist of truth in that statement and therefore, it behooves our public authorities to be everlastingly on guard against sewage-infected liquids of any kind in water, in milk or in any other fluid.

On the other hand, the building of vital resistance is of just as great importance as the actual presence of bacteria.

Keep yourselves clean. Then consume clean foods and clean liquids and you will find that typhoid fever, as well as most of the other infections, will not "get" you.

• • •

Fruits and Vegetables in Diabetes

Q.: May a diabetic patient eat okra, also carrots, beets and turnips—raw, stewed or baked?

A.: I can answer this question with one brief "Yes," and I shall extend the answer further. The diabetic patient may consume, in an unfired, raw state, every kind of fruit grown and known in California which includes the sweet dates and all other sweet fruits, as well as every type of vegetable with the exception of the very starchy varieties such as potatoes, sweet potatoes, etc.

This opens to the diabetic, a vast field of dietetics and is certainly a marked contrast to the concentrated meats, proteins and robbed gluten breads which are commonly fed in the guise of a diabetic diet.

Correct Posture

must start with your foundation—the feet.

Which Shape is Yours?



TRU-PE-DIC Shoes are anatomically built in three shapes — Inflare, Straight and Outflare.
Science has proven there are three distinct types of normal feet instead of one.

For Men and Women — Tru-pe-dic — APPROVED BY AMERICAN POSTURE LEAGUE, INC. — *Shoes For Comfort*

The Only Shoe Fitters in Los Angeles Members of the American Posture League

Back of these shoes is a special service of attention given by one understanding the correct balancing of the body's weight on the feet in connection with the fitting of shoes for comfort, thus eliminating the use of arch supports, either built-in or used in connection with the fitting of shoes. "Otherwise, a pair of shoes especially balanced for you."—W. H. Kaley.

TRU-PE-DIC SHOE STORE
411 West 8th Street

RUPTURE

For the man who has had all kinds of difficulty holding his rupture and who wishes to have comfort and security in his daily work—

THE UNCLE SAM TRUSS

will absolutely hold because it closes the internal abdominal ring, the actual place where rupture starts. The common truss is not properly designed to do this and has been the cause of your rupture constantly slipping and getting larger.

Fitted Only by H. E. HOPKINS,
Member Uncle Sam Truss Assn., of Buffalo.
R. L. SHERER CO.
736 South Flower St.

BUNIONS

WE have invented a day and night appliance for bunions and overlapped toes, and we have every reason to believe it will cure nine cases out of ten.

The night splints are worn while sleeping and the muscles are relaxed, to stretch the contracted tendons that distort the toes and cause this hideous deformity.

The day reducing appliance shields the bunion, hides the deformity and holds the toes in proper alignment and the normal traction for the bones will be re-established and in short time the bunion disappears completely and forever.

Let us give you a FREE demonstration.
Free Orthopedic Examination
(with this ad.)
Foot Comfort Service Institute
331 South Main Street

DEAF?

Try Western Electric's
AUDIPHONE
Room 516, 122 East 7th St.
TUcker 7374.

GLAND SPECIALIST

D. W. HUMPHREY, M. D.,
2506 Sunset Blvd. Los Angeles, Calif.

YOU ARE NO BETTER THAN YOUR INTERNAL SECRETIONS. WHEN THEY ARE DEFICIENT, YOUR SYSTEM MISSES THE ESSENTIALS AND METABOLISM BECOMES IMPAIRED, THEN YOU ARE TIRED, CROSS, IRRITABLE, BLUE, TRIFLES WORRY YOU—LIFE IS A BURDEN.

WE ARE SUCCESSFULLY TREATING NERVOUSNESS, NEURITIS, ANEMIA, HIGH AND LOW BLOOD PRESSURE, STOMACH, LIVER, KIDNEY, BLADDER DISORDERS, RHEUMATISM, GENERAL RUN-DOWN CONDITION. CERTAIN FORMS OF HEADACHE.

EXAMINATION AND CONSULTATION FREE

WE HAVE TWO FORMS OF TREATMENTS—INJECTION OF GLANDULAR SUBSTANCE—ONLY GIVEN AT OUR OFFICE—POWDERED GLAND SUBSTANCE TAKEN AT YOUR HOME. If unable to call at the office send $5.00 for a 30-day home treatment. Send for a diagnostic chart and Testimonial Letters.

Phone FI. 3530. Hours: Daily, 10 a.m. to 5 p.m. Wed. and Sat. Even., 7 to 9 p.m.
Sunday Mornings, 10 to 12.

KING'S RHEUMATIC INSTITUTE

When you have tried everything on the Rheumatic Calendar and given up as a hopeless case come to KING'S RHEUMATIC INSTITUTE. My system is different than any in existence, and my Famous Rheumatic Packs, which are known from coast to coast, will prove their merits in all Rheumatic and Arthritis cases. And if there is anyone who thinks Arthritis cannot be cured, please come to 2022 West 11th Street, and I will show you how I do it, and give you the names of hundreds I have cured. It will pay you to investigate, as results are what you want.

Over Forty Years' Experience

Dr. J. F. King, D. C., Rheumatic Specialist
2022 West 11th St., Near Alvarado, Los Angeles, Calif.
Office Hours: 9 A. M. to 5 P. M. Phone DRexel 2409

STOMACH and LIVER TROUBLE

Bring This Ad in for a FREE EXAMINATION

B. & H. HERBAL CLINIC
Successors to
DR. F. E. CHAMBERLAIN'S HERBAL MEDICAL OFFICE
310 W. 10th Street Los Angeles, Calif.

Los Angeles Times
SUNDAY MAGAZINE
Los Angeles, Cal.
September 23, 1928

Seen from the Green Verdugo Hills



A Page conducted by— John Steven McGroarty

What the Preacher Said Is the Truth

When it is proposed to canonize a saint those who have authority to do so hold a council and go over the record of the deceased person's life. If a blemish on the character of the one proposed as a candidate is found, or if the advocates fail to prove a miracle performed, the whole matter falls and falls through.

It is a hard job, and is made the more so because of the presence in the council of an extremely pessimistic individual who is called "Advocatus Diablo"—the devil's advocate.

This devil's advocate in the council disputes every contention made in favor of the candidate. He refuses to believe anything good that is put forth as an argument in favor of canonization. And so, if the candidate can get by the devil's advocate his name is put upon the long and glorious roll of the saints.

Well, sir, danged if a devil's advocate didn't come up to see us one night there awhile back in our little high house in the hills.

The way the whole thing came about was that we had just received in the mail a beautifully engraved certificate with a gold seal upon it which set forth the fact that we had been named to be "A Fellow of the Pacific Geographic Society."

Are you aware, we said to our visitor, that you are sitting in the house of a person of vast importance? And he answered and said in a sneering kind of way, how come? he said.

So we took a piece of paper and a lead pencil and said look at what we can put after our name when we write it down. We have received the Degree of Doctor of Literature from the Methodist University of Southern California, the Degree of Doctor of Laws from the Catholic University of Santa Clara, and now comes this honor of being a Fellow in the Pacific Geographic Society.

So what did we do but write our name down on the paper and after our name we put down these honors "Litt.D., LL.D., F.P.G.S." But in the face of this impressive array of titles the devil's advocate sitting with us in our little high house in the hills never even batted an eye, as the saying is. We had to go at him again.

Besides all this, we said, look at the other honors that have been conferred upon us. A mountain has been named for us, a street in San Gabriel, a Pullman car, a canary bird, a delphinium and a salad invented by a lady who is a member of the Santa Monica Women's Club, a baby and a pedigreed Persian cat. But the devil's advocate still surveyed us with a stony glare.

And if you want to know it, we said in desperation and feeling that we were in the last ditch, we were once elected Justice of the Peace and were a sergeant in the militia in Pennsylvania.

And still the devil's advocate sat impassive. He might as well have been a wooden Indian.

And when he did talk it was to say that all these honors we had spoken of were like the foam on beer. And what good do they do you? he asked. He asserted that they were merely feed for our vanity.

You went up just a few hundred miles from your home and paid a visit to Chinese Camp, didn't you? And you have admitted yourself that not one of the seven living human beings in Chinese Camp had ever heard of you. They didn't know a single thing about you. And yet you had not traveled half the length of California. And I'll bet you are totally unknown in Eureka, Dutch Flats, Requa or a thousand other well-known places.

Yes, we said, but we can name you one place where we are known to the entire population, and are, therefore, famous. It is a place called Aguanda, we said. And the population of the place consists of a storekeeper and his wife. And once when we were in Aguanda the storekeeper and his wife knew us as soon as we arrived and called us by name. And what do you know about that? we said.

You are doing nothing but fooling yourself, replied the devil's advocate. All is vanity, as the Preacher says in the Good Book. And even if you were to be elected Vice-President of the United States not one man out of ten thousand would be able to say what your name is on a bet. "All is vanity, saith the Preacher."

By gollies, when the man left us, disappearing down the trail of the chaparral in the dim light of the stars, we felt as though some one had whipped us with a cat o' nine tails. All the pride and pomp of place and circumstance lay like a heap of torn rags on the floor of our little high house in the hills.

And yet, after awhile when we had recovered our poise, we still felt grateful to those who had honored us, little though we deserve the honors. They were kind and their action inspired us to be kind also. And we suppose it must be true that this is all there really is to life—to be kind.

Memories That Will Keep the Heart Warm

The other day we met a friend in the roaring town who told us that he had just spent a wonderfully happy summer without ever once having stepped beyond the boundaries of California. He had crossed great mountains radiant with dawn, panoplied in the purple of the dusk and gemmed with stars at night. He had wound a wandering way through flower-flamed valleys. His ears had heard the Angelus ringing from the ancient towers of San Juan Bautista and from the time-mellowed belfry of Carmelo where the dust of Fray Junipero lies. He saw the sunset roofs of Monterey and had slept under the towering branches of the redwoods in the hills of Santa Cruz.

And now that summer is done and there will be nights when the wild horses of the rain gallop across the mountain peaks he will have memories to warm his heart when he sits at the embers of his hearth.

It is good to meet with one who has memories to warm the heart. And one who is wise to seek beauty and gladness inside the borders of our lovely California.

A Ladder That Reaches to the Stars

Politics is barred from this poor blundering page of the Synagogue the same as it is barred from the public parks. And with this rule the Conductor is well pleased. There is plenty of room for politics on other pages of this, the greatest newspaper in the world.

But the present Presidential campaign brings to light the inspiring fact that for the boy born in our America there is ready for his feet a ladder upon which he may climb to the stars. Though he were born in a hovel or in a roadside ditch, even in a county almshouse, there is no barrier to prevent him from reaching the goal of the White House. And there could be no greater goal than that.

Both the Republican and Democratic candidates for the Presidency were poor boys. Both in their boyhood had to work to earn their daily bread. Both came up from the common walks and ways of life as did Andrew Jackson, Abraham Lincoln, Garfield and several other of our Presidents.

What a glorious thing it is to be an American.

Here Was Truly a New Good Samaritan

A couple of days ago, or maybe three, when we were again in the roaring town, we went several blocks out of our way to get a bite to eat in the restaurant that has the sign in its window inviting anybody who is broke and hungry to come in.

And we asked the dear folks who run the restaurant if unfortunate wanderers out of work and hungry still continued to drift in. And they answered and said yes, and that the same good average of those who remembered and came back sometime to pay, continued.

And then the woman of the house told us of a man who had dropped in just a few days before with a goodly-sized roll of money in his pocket. And the man said to the woman of the house I am neither broke nor hungry, he said, but I see you take care of those who are in that hard fix. And I want to leave some of this money with you to pay for meals for those who come in and have no money of their own.

When we had heard this story we thought again how true it is that the world is not half as bad as people say. And that this man who had left money to pay for meals for those who would have no money of their own was equal in the sight of God to the Good Samaritan that Christ told about. The Good Samaritan who took the man who had fallen among thieves on the road to Jericho to the inn, leaving money with the landlord and saying take care of this poor fellow and if the charge is more than this I will pay it to you on my return.

Thank God there are still Samaritans.

We Receive a Compliment Not Deserved

From a smoky rafter of the Synagogue in far away Russia we have been included in a communication adressed at large "To the Capitalists of the United States." We take it, of course, that a copy of this document has also been received by John D. Rockefeller, Henry Ford, Pierpont Morgan and other capitalists of the United States.

Well, sir, we felt when we received this communication much the same as a little old man once felt under similar circumstances. He was a little old man and had never had money in his possession. But while he was standing on a street corner smoking his corn cob pipe a man came up and asked him if he could change a twenty dollar gold piece. And the little old man answered and said "No sir, but I thank you for the compliment."

How the dickens this committee over in Russia got the idea that the Conductor of the Synagogue is a capitalist, we suppose must always remain one of the unsolved mysteries of the world.

But, it was really a great compliment, wasn't it?

TABLE OF CONTENTS

Cover 1
Seen from the Green Verdugo Hills, by John Steven McGroarty 3
The Tender-Hearted Dentist, by Clifford McBride 4
Chea Yung Returns, by John Ames 5
Mountain Memories, by James M. Warnack 6
Tricky Business, by Hi Sibley 7
The Vicious Circle, by Fannie Heaslip Lea 8
The Story of Civilization, by Will Durant, Ph. D. 10
Tragedies of Chinatown, by Harry Carr 11
The Spy Who Had to Die, by Joseph Gollomb 12
A Music Box Mystery, by Mabel Herbert Urner 14
Back on the Dear Old Job, by Alma Whitaker 15
Swim, Roman, Swim, by Samuel Hopkins Adams 16
Crossword Puzzle 19
200,000 Savage Nomads, by Harold Lamb 20
Good Short Stories 22
Care of the Body, by Philip M. Lovell, N.D. 26

Tuberculosis

No longer incurable. GET WELL NATURE'S WAY. Lung disorders are stubborn—difficult to deal with, once they gain a foothold. Yet fortunately they are quite easy to eradicate when the cause is eliminated. Poisons created your disease condition by living the intercellular life. With the aid of Nature's Way, the poisons are eliminated by the blood circulation or absorption and must take place through the skin by means of toxin elimination.

Sweating or any physical-culture pursuit which involves oxidation of such poisons will furnish an excellent means of discharging this debris outward.

Again, if one were to go on a short fast or adjust the diet so that the kidneys could take care of the noxious poisons as fast as they form in the blood circulation, absorption would also take place.

CARE OF THE BODY

CONTINUED FROM PAGE 29

If he wanted to give you a mild one, he might prescribe the essence of garlic, or it may come from chronic constipation or from the chronic use of drugs.

The cause is important but far more important is the cure.

Consulting five standard medical textbooks, I have not come across one reliable medicinal agent for its treatment.

Fundamentally, it involves the digestive system and the subject of diet. Unless the trouble is treated from these aspects, I cannot see how it can be overcome.

I have written a leaflet on this very important question, available to friends and followers of "Care of the Body." Send me a stamped, self-addressed envelope with a loose two-cent stamp and I shall be very glad to mail this leaflet to you. I feel confident that it will be of help to you in the solution of this very important and painful ailment.

• • •

Congested Liver

Q.: What treatment would you suggest for a congested liver?

A.: The liver, in reality, is an appendage of the digestive tube. Its function is similar to that of the pancreas. It plays a direct part in the process of digestion.

When, through improper diet and sedentary occupations, the digestive system becomes impaired, the liver is one of several organs that is compelled to pay the price.

A congested liver, however, may mean several different types of liver troubles. For instance, we may have a congested, hard, hobnailed liver which may be associated with excessive coffee drinking, with alcoholism, or with the simple hardening processes of old age.

Again, we may have the enlarged liver which one finds in the person who consumes large quantities of food, where fatty degeneration or hypertrophy of the liver takes place.

We may have a liver in which the bile forms gallstones. We may have a liver in which bile does not pass into the intestines—all of which may mean a congested liver.

What should be done, you may ask.

First and foremost, overcome constipation. I especially emphasize this, for, to my mind, it is utterly impossible to correct abnormalities of the liver until one first secures adequate, free, copious, intestinal elimination. If you want to overcome liver trouble, the question of constipation must be solved!

Again we come to the same factors upon which we have relied so often—corrective diet and physical culture work. The physical culture you get every morning over KHJ you will find is admirably adapted toward solving both these problems. If you don't know the exercises, my best advice to you is to tune in tomorrow morning at seven-thirty, the physical-culture period under my jurisdiction.

• • •

Dietetic Treatment of Gallstones

Q.: What is the proper diet after an attack of gallstones?

A.: You will generally find that gallstones attack the seemingly well nourished, those who are thirty or forty pounds overweight, and, who, at the same time, are usually partially constipated and exceedingly sluggish.

The foods to be avoided under such circumstances are all drinks except water, all condiments and spices, all meatstuffs and animal foods, and all fats and oils. The fats and oils include corn oil, cottonseed oil, peanut oil and the ordinary olive oil. They also include the fatty fruits such as avocados, olives, bananas, etc.

It would be best to make the diet, under such conditions, as free from fats and proteins as possible.

• • •

Pinworms

Q.: Will you please state the cause and the cure of pinworms?

A.: If the pinworms occur in an adult, the first part of the remedy should consist of a thorough intestinal cleansing induced by a fast and by a series of intestinal irrigations.

Most of the intestinal parasites live by two means:

First, they imbed themselves in the intestinal mucous membrane. Second, they live upon the toxic poisons ever present in the digestive tube. They come into the body, principally through pork that has been improperly cooked, also through beef and mutton that have been improperly prepared.

This does not mean that we cannot acquire parasitic diseases from the various fruits and vegetables.

In short, no matter in what field it may be, it is essentially a question of internal resistance and external cleanliness. That is, how able is the resistance of your body to withstand either the worms or the eggs of the worms?

However, when worms have already affected the body, the question is, "What is to be done?"

If we know and understand that the primary cause of worms is the accumulation of toxic poisons in the system, half the victory is won.

If you will use no other measure than the simple water fast or the orange juice fast, you will find that the worms will disappear of themselves. That is, they will be discharged and new eggs will not hatch.

If you were to go to your doctor and pay him to "do something" for you, he would probably prescribe a vermifuge.

Correct Posture

must start with your foundation "the feet."

Which Shape is Yours?

TRU-FE-DIC Shoes are anatomically built in three shapes — Inbare, Medial and Outbare.

Sagging Flabby Chins

Alice Hamilton FIRMOLA

ACTS WHILE YOU SLEEP WITHOUT MASSAGE

FIRMOLA stimulates and revitalizes the relaxed tissues of the THROAT, NECK and BUST. It rejuvenates the skin of the neck, which usually becomes wrinkled, brown and leathery-looking early in life.

As soon as FIRMOLA is applied it begins to act, vitalizes and builds up the atrophied muscles and tissues, thus restoring the youthful contour. 1 oz. jar, $1.50; 4½ oz., double strength, $3.50.

For Wrinkles Use Areal Muscle Oil

This rejuvenating cream fills out hollows under the eyes and obliterates crow's feet and lines around the mouth, creating firm, new tissue.

The shriveled, dry, wrinkled skin takes on new life as soon as this nourishing food is supplied. 1½ oz., $1.00; large 8-oz. jar, $2.50.

To stop failing hair and promote a new growth use Alice Wunder Hair Tonic. Price, $1.25.

Blackheads Disappear by using Alice Wunder Bu-T-Meal. 60c. Large size $1.00.

Send This Ad With 25c to Alice Wunder, 1103 West Santa Barbara Ave., Los Angeles, for samples: Firmola; Areal Muscle Oil; Lavender Cream—a light skin food—delightful cleansing cream to use before powdering; Bu-T-Meal for black heads; Powder; Alice Wunder Bleach Pack and Areal Enamel instantly beautifies, prevents tan and freckles.

For Sale By

Coulter's, The May Co., The Broadway, Owl and Sun Drug Stores

KEEP A CLEAR HEAD, —free from Hay Fever and Catarrh.



Thousands now use

NOK-KA-TAR

Do not allow a Head Cold to develop into Catarrh. This often leads to deafness.

NOK-KA-TAR is a liquid, (not a jelly) easy and pleasant to use—this new way.

It clears the head and throat, soothes the irritated membranes, permits free breathing and sweetens the breath. Write for our free booklet, "Keep a Clear Head."

Act today, if head or throat is congested, neglect may prove serious.

NOK-KA-TAR is sold with money back guarantee by all Owl and other leading Drug Stores.

NOKITER PHARMACAL CO.

Dept. 419 Pasadena, California

Let Us Find Your Troubles!

Complete X-Ray and Pathological laboratory service to the public. Pictures and reports are yours. Prices most reasonable.

Complete urinalysis, 26 tests, Microscopical and chemical... **$1.50**

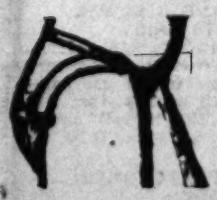
Write, telephone or call for stamped container

L. A. X-Ray and Pathological Laboratories

920 Venice Blvd.

Westmore 2126 Los Angeles

THE HONEST JOHN TRUSS HOLDS THE SPOT



We repair any Truss Also handle all makes.

Joe C. Linneman

705½ West 8th St. Los Angeles

Phone TUcker 4488.

CARE OF THE BODY

common-sense natural methods advocated by this department.

You who are suffering from these troubles, think this matter over carefully and intelligently before you resort to the last desperate extreme measures of completely destroying this very vital function of motherhood, life and health!

• • •

"Take Lunch Along"

In the routine of most workers—office, factory and shop—it is customary for the average man to eat his breakfast and evening meal at home and depend upon luck, the cafeteria or restaurant, for his noonday repast.

Downtown Los Angeles is so excellently equipped with cafeterias and restaurants of the finest type that one who wishes to follow a diet has no difficulty in "sticking to it."

When we get out into the suburbs, however, or when we consider those whose vocation is such that it forces them to travel from place to place, it is much more difficult to follow a sensible diet under such circumstances.

The restaurants of the suburban districts cannot afford to maintain the variety of the downtown cafes and restaurants. Their clientele is too restricted and their income insufficient to warrant diversification.

Those groups who find it difficult to procure a sensible health meal because of geographic circumstances, instead of relying on the haphazard meal at almost any place, ought to take their lunch along.

For those who drive to work, the problem is still much more simplified, as it does not entail carrying a grip.

A visit to any up-to-date hardware store or home-equipment store reveals some very charming, and at the same time, thoroughly practical carry-along equipment for those out-of-town workers who desire to take their lunch along.

There are easily cleanable metal mason jars where the salad could repose and a smaller receptacle for drinks. There are wide-mouthed thermos bottles for warm drinks or soups and porcelain containers for the cooked vegetables, sandwiches or breadstuffs.

Modern inventive genius has made the problem of carrying along lunch simple, indeed. There is no justification for anyone to break dietetic training for the noon meal merely because an up-to-date restaurant or cafe is not at hand.

• • •

Colitis

Bowel trouble probably leads all the rest in scope, in severity and in the number of people it affects. One of the leading ailments of the bowel is labeled colitis, meaning inflammation of the colon. It is a general term, like many others, covering a multitude of ills. With it, there may be constipation or sometimes diarrhea.

This ailment may come from a number of causes. It may come as a sequence to acute disease such as typhoid fever or it may come from chronic constipation or from the chronic use of drugs.

The cause is important but far more important is the cure.

Consulting five standard medical textbooks, I have not come across one reliable medicinal agent for its treatment.

Fundamentally, it involves the digestive system and the subject of diet. Unless the trouble is treated from these aspects, I cannot see how it can be overcome.

I have written a leaflet on this very important question, available to friends and followers of "Care of the Body." Send me a stamped, self-addressed envelope with a loose two-cent stamp and I shall be very glad to mail this leaflet to you. I feel confident that it will be of help to you in the solution of this very important and painful ailment.

• • •

Congested Liver

Q.: What treatment would you suggest for a congested liver?

A.: The liver, in reality, is an appendage of the digestive tube. Its function is similar to that of the pancreas. It plays a direct part in the process of digestion.

When, through improper diet and sedentary occupations, the digestive system becomes impaired, the liver is one of several organs that is compelled to pay the price.

A congested liver, however, may mean several different types of liver troubles. For instance, we may have a congested, hard, hobnailed liver which may be associated with excessive coffee drinking, with alcoholism, or with the simple hardening processes of old age.

Again, we may have the enlarged liver which one finds in the person who consumes large quantities of food, where fatty degeneration or hypertrophy of the liver takes place.

We may have a liver in which the bile forms gallstones. We may have a liver in which bile does not pass into the intestines—all of which may mean a congested liver.

What should be done, you may ask.

First and foremost, overcome constipation. I especially emphasize this, for, to my mind, it is utterly impossible to correct abnormalities of the liver until one first secures adequate, free, copious, intestinal elimination. If you want to overcome liver trouble, the question of constipation must be solved!

Again we come to the same factors upon which we have relied so often—corrective diet and physical culture work. The physical culture you get every morning over KHJ you will find is admirably adapted toward solving both these problems. If you don't know the exercises, my best advice to you is to tune in tomorrow morning at seven-thirty, the physical-culture period under my jurisdiction.

• • •

Dietetic Treatment of Gallstones

Q.: What is the proper diet after an attack of gallstones?

A.: You will generally find that gallstones attack the seemingly well nourished, those who are thirty or forty pounds overweight, and, who, at the same time, are usually partially constipated and exceedingly sluggish.

The foods to be avoided under such circumstances are all drinks except water, all condiments and spices, all meatstuffs and animal foods, and all fats and oils. The fats and oils include corn oil, cottonseed oil, peanut oil and the ordinary olive oil. They also include the fatty fruits such as avocados, olives, bananas, etc.

It would be best to make the diet, under such conditions, as free from fats and proteins as possible.

• • •

Pinworms

Q.: Will you please state the cause and the cure of pinworms?

A.: If the pinworms occur in an adult, the first part of the remedy should consist of a thorough intestinal cleansing induced by a fast and by a series of intestinal irrigations.

Most of the intestinal parasites live by two means:

First, they imbed themselves in the intestinal mucous membrane. Second, they live upon the toxic poisons ever present in the digestive tube. They come into the body, principally through pork that has been improperly cooked, also through beef and mutton that have been improperly prepared.

This does not mean that we cannot acquire parasitic diseases from the various fruits and vegetables.

In short, no matter in what field it may be, it is essentially a question of internal resistance and external cleanliness. That is, how able is the resistance of your body to withstand either the worms or the eggs of the worms?

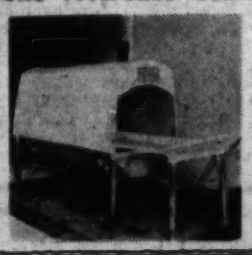
However, when worms have already affected the body, the question is, "What is to be done?"

If we know and understand that the primary cause of worms is the accumulation of toxic poisons in the system, half the victory is won.

If you will use no other measure than the simple water fast or the orange juice fast, you will find that the worms will disappear of themselves. That is, they will be discharged and new eggs will not hatch.

If you were to go to your doctor and pay him to "do something" for you, he would probably prescribe a vermifuge.

The VIVE-RAY Combination Reclining Electric and Steam Bath



will prove itself the most valuable modality in your office. It will materially assist your patients and in a very pleasant way to REGAIN AND MAINTAIN HEALTH.

Your patients' recommendation is your greatest asset

Literature & Information sent on request

ELECTRIC BATH CABINET CO., Inc.

5529 Hollywood Blvd. Hempstead 8106

Los Angeles, Calif.

NON-OPERATIVE TREATMENT

PILES

MY METHOD CURES UNCOMPLICATED

RECTAL DISEASES

Without Loss of Time *SEND FOR FREE BOOKLET*

LEROY H. BAILEY, M. D.

417 O. T. Johnson Bldg., Broadway at 4th Los Angeles, Calif.



CALE CHIROPRACTIC COLLEGE AND NATUROPATHIC COLLEGE

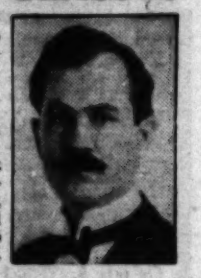
One tuition pays for the entire Chiropractic Course and the entire Naturopathic Course and includes clinic work until you pass the Chiropractic State Board Examination and receive a license to practice. Tuition $700 in installments of $20 per month, or $600 cash. Next enrolling date, Monday, October 1. Dr. Charles A. Cale, D. C., N. D., President, 1408 West 7th Street, Los Angeles. DRexel 4851. A chance to earn your full tuition by doing office work. Free clinic day and evening.

RATLEDGE SYSTEM CHIROPRACTIC SCHOOLS

ESTABLISHED 1908

The only Chiropractic School approved by the State Board of Chiropractic Examiners, 3615 So. WESTERN AVE. EMpire 9770.

PERFECT EYESIGHT WITHOUT GLASSES



The sign of youth, health, charm, and super-abounding efficiency

MAY BE YOURS,

The Barrett Eyesight and Health System corrects defective sight, remidies disease and enables most folks to discard glasses and see.

Attend the public lectures, Mondays and Thursdays, 8 p. m. 1932 West Sixth St.

Listen over Radio KNRC, 6 to 6:30 p.m., every evening except Sundays. Write for literature or visit the institution for free consultation.

BARRETT EYESIGHT AND HEALTH INSTITUTE

1932 West Sixth St.

For perfect eyesight and health.

DEAFNESS

Thermoelectrotherapy

Safe and Effective Treatment That Gives Relief Without Drugs or Operation—No Instrument—No Pain

Free Trial Treatment

For Deafness, Head Noises, Discharges from Ears, Sunken Drums, Adenoids, Infected Tonsils, Catarrh, Chronic Sore Throat, Tumors, Enlarged Glands, Pain in Head, Ear Ache, etc.

Many Cures Reported

Free one week only, 356 SOUTH BROADWAY, O. T. Johnson Bldg., Room 710. Hours, 10 to 5; Sunday, 10 to 12; Wednesday, 10 a.m. to 8 p.m.

FOREVER FREE From

ASTHMA

Hundreds of people are astonished and delighted with the quick and PERMANENT relief they have received from the use of our wonderful new discovery—Asthma-Sora (Not a Serum.) Asthma and Hay-Fever, with all their tortures, may now be banished FOREVER. Tear out this advertisement and send at once to

MRS. C. BACON, 247 N. Record St. Los Angeles. Ph. ANgelus 1349

RUPTURED

I am handling a truss which the manufacturers just invented and have every reason to believe will cure eight cases of rupture out of ten. The most comfortable truss to wear that was ever invented. I will fit you with a truss and give you a free trial. If I fail to hold your rupture it will cost you nothing. Why send to Kansas City, Mo., Marshall, Mich., or Adams, N. Y., for a truss when you can have this kind of free service right here at home?

R. C. FINNEY

TRUSS SPECIALIST

531 So. Main St. Open Evenings

URINE TESTS $1.50

26 Physical, Chemical and Microscopical Tests. Report in plain English with Suggestions. Call or Mail Sample with $1.50

THE TEAGUE DRUG CO.

Cor. 4th & Hill. Cor. 11th & Main.

DROPSY TREATED ONE WEEK FREE

Short breathing relieved in 36 to 48 hours; swelling reduced in 15 to 20 days. Regulates the heart, corrects the liver and kidneys. Purifies the entire system. Celium Dropsy Remedy Company, Dept. 200, Atlanta, Ga.

The TENDER-HEARTED DENTIST

By Clifford McBride

SIMPLEX Spine Adjuster

THE CONDITION OF THE SPINE DETERMINES TO A GREAT EXTENT THE VIGOR, STRENGTH AND VITALITY OF THE BODY.

Send for free literature giving facts of interest to everyone and never used but only regarding the importance of a correct spine.

The anatomical picture revealed by the buster and corset.

If You Think That—

Because one doctor diagnoses an operation for displacements or deformities of the spine, that all doctors do the same.

Because you have been told that you have weak kidneys, stomach, liver, heart, lungs, nerves, etc., that you have to be treated for each.

Because you have been told that you have rheumatism, neuritis, sciatica, lumbago, etc., that you have to be treated for each.

Because you have been told that you have constipation, that you have to be treated for it.

Because you have been told that you have to be treated for nervousness, that you have to be treated for it.

Because you have been told that you have to be treated for overweight, that you have to be treated for it.

Because you have been told that you have to be treated for underweight, that you have to be treated for it.

Because you have been told that you have to be treated for anything, that you have to be treated for it.

Because you have been told that you have to be treated for everything, that you have to be treated for it.

Because you have been told that you have to be treated for nothing, that you have to be treated for it.

Because you have been told that you have to be treated for something



By Clifford McBride

The TENDER-HEARTED DENTIST

Los Angeles Times Sunday Magazine



He got out of Mukden only one jump ahead of Chang's mob

CHEN YUNG RETURNS

By JOHN AMES

A Story About One of the Thrilling Exploits of the First Air Detective and a Chinese Smuggler

JIM READING, flying special agent of the Department of Justice, had been resting for a few days at the ranch of his friend Dan Burke, in the Sierra foothills of Southern California.

Burke, whom the government detective occasionally deputized to assist him in pursuing criminals of the air, had helped to clean up the Andrews gang of airplane thieves. The chase had ended when the flying gunmen were shot down into the waters of Puget Sound, after an aerial battle following their pursuit across the continent.

Reading was about to fly back to Washington to deliver his report when he received a telegram from headquarters which caused him to change his plans. Decoded, it read:

"Chen Yung, who escaped from San Quentin Prison after his capture by you, has been seen in the Manchurian cities of Mukden and Harbin, according to advices from the American Consul-General in China. Proceed immediately to Tokio, where the American Embassy is arranging co-operation of Manchurian and Japanese authorities."

Reading smiled as he finished reading the message.

"What will it be, Dan—eagles or our old friend Chen?"

Burke had been trying to induce his friend to remain over for a week of eagle-hunting by airplane in Northern California. But his eyes were now alight with a new interest.

"The eagles won't mind waiting till we tuck Chen back into San Quentin. I'm with you."

"That's good of you, Dan. I've a hunch this is going to be a rather tough job. The Orient is a big place to hunt a Chinaman in."

"When do we start?'

The detective reached for a newspaper.

"We'll catch the next fast mail steamer from Seattle to Yokohama."

He ran his eye down the sailing list.

"The General Sherman," he said, "sails day after tomorrow. There's time to fly up there and get a plane aboard."

"But, Jim, the steamer will take ten days. Why not fly out there? We can make it in two hops, by way of Hawaii in less than three days, with fair luck. Those new transport amphibians I've been building for the Navy can do it easily on three motors, if the weather's not too rough."

Reading shook his head.

"Not for this job. We don't want to advertise our arrival in the Orient. But if you've got one of the new ships ready we'll fly it up to Seattle and take it with us. It's a better type for the work we have ahead of us than my bus. If things turn out all right, and we're fortunate in finding Chen Yung in the Asiatic haystack, we can fly back."

Burke was more than a bit disappointed, but saw the force of the detective's objection. Such a flight as he had proposed was no longer a matter of record-breaking, but it was not yet sufficiently common to escape observation.

Reading telephoned Washington to arrange for a special passport for his friend. He himself carried one at all times. He also made arrangements with the steamship company.

Burke busied himself with getting his plane ready to take off early the next morning. He operated a factory and a private airdrome on his ranch, where he built and tested new planes; or, rather, his organization did most of this work for him. He occupied himself mainly with design and occasional test flights, and usually found himself free to accompany Reading when his help was needed.

Still in his thirties, as was Reading, he loved action and adventure better than the drawing board. Besides, he would have ten days on shipboard, over the Oriental mail line across the Pacific, in which to work on design, if he chose.

They flew to Seattle without incident the following day, superintended the loading of the plane that night, and the following morning sailed.

It was the second time that the international criminal, Chen Yung, Occidentally educated Oriental, had escaped since his activities began to enlist the flying detective's interest.

Born a Cantonese some forty years before Reading first met him, Chen had attended universities in the United States and in Europe. He had first learned to fly in the United States, but had taken tuition also on European airdromes.

Chen was said to have come of a family of mandarins, but it was known that he had cut off his queue before the pendant braid began to go out of fashion in China. He was a sleek, tailor-made Chinese, slightly taller than the average southern Chinaman, when he first appeared on the campuses of the universities.

His smile was the bland grin of the Oriental, and no one who had known him before his career of crime began had found anything sinister about him. His almond-shaped eyes had rather heavier black brows above them than is usual in a Cantonese, and probably indicated a Manchurian somewhere in his ancestry. Otherwise his face was smooth and sallow.

So far as was known, he had no subterranean headquarters in the Chinese quarter of any American city. In London, Paris, Berlin and Moscow he had lived at the best hotels. His residence in Los Angeles had been a handsome house in the suburbs.

He became an expert aviator, and at first pretended that he was learning all he could about aviation in order to build up an air force for the Nationalists in China. Then he leased the old Buckley ranch near Los Angeles, and bought planes. Ostensibly, these were the nucleus of a fleet of aircraft he intended to take to China for action in the revolution.

Chen was operating a highly successful game of smuggling narcotics and Chinamen across the Mexican border when Reading was sent down from Washington to see what could be done about it. The flying detective succeeded in capturing a cargo of Chinamen and dope, but Chen and his mechanician and servant Lai Ling escaped.

Later Reading and Burke, using small, fast planes, intercepted a large plane in which Chen and Kai were ferrying another shipment of Orientals and narcotics and this time also captured Chen Yung and Kai Ling. They were sent to San Quentin for long terms.

Now the flying smuggler and his faithful servant were at large again, having escaped from prison and, it was believed, made their way to the Orient in a tramp steamer. The regular passenger ships had been rather too closely watched to permit of their escape across the Pacific in any other manner.

Chen knew the ways of trans-Pacific tramps; they had aided him in his smuggling operations, landing coolies and opium below the Mexican border, which Chen afterward flew into California.

Reading and Burke were seated in a corner of the ship's smoking room. Cape Flattery, the Olympic Mountains and Vancouver Island had been left astern and out of sight, and the General Sherman was plowing steadily through the Pacific Ocean toward Yokohama.

They were about to go down to dinner when a message was brought by the Captain's Chinese steward inviting them to have dinner with him in his suite.

Captain Robert Harkins, who had known the dangers of both sail and steam on the vast stretch of water that lies between the American continent and the Orient, had never ceased to wonder that men were willing to trust themselves to the winds and fogs above the Pacific, in craft the stoutest of which look far too frail for the tasks which their powerful motors drove them to perform.

He was a sturdy and ruddy-faced man, a little past middle life, gray-haired and smooth-shaven.

Greeting them at the door he said:

"It's kind of you gentlemen to come up and keep me company at dinner this evening. I can't go down to the dining-room, for we're running into a heavy fog—very common, they are, on the North Pacific—and I've got to stick fairly close to the bridge."

They returned his greeting and thanked him for his invitation.

"I'm thinking you'll be more comfortable aboard ship tonight than if you had to fly through this weather," said the Captain, with an inquiring smile.

"Undoubtedly," responded Reading, but if we were in the air tonight we might not have to fly through this fog. The atmosphere may be clear two or three miles above it."

"That's true. I hadn't thought of that. In this job I'm too busy thinking of what's down on the water—and that's often enough given me plenty to worry about."

They were smoking after dinner, and conversing between blasts of the fog horn, when the Captain returned from a visit of inspection on the bridge.

SIMPLEX Spine Adjuster

THE CONDITION OF THE SPINE DETERMINES TO A GREAT EXTENT THE VIGOR, STRENGTH AND VITALITY OF THE BODY.

Read for five illustrated articles giving facts of immense importance and interest not only regarding the spine, but also on a new phase of correlating largely overlooked in the past; shows how this easy system of exercising is absolutely necessary; giving scientific reasons why to exercise, and how to be your own spine adjuster.

Main secrets of good health and longevity given

The 25-cent booklet entitled "Good Health? Positively, If Nature's Path is Followed," will be mailed as long as the edition lasts if 15c is enclosed.

This work is one of the best concentrated health expositions extant.

C. U. WIDMER
Upland, Calif.

URINE TESTS

A complete chemical and microscopical examination consisting of 24 different findings with an explanatory sheet that explains in detail each finding, written in simple English so you can read and understand the exact condition of your KIDNEYS, LIVER and INTESTINES.

For the Sum of $2.00 Blood Tests When Necessary

We do not offer treatment, but may suggest such foods as will benefit your condition. If you need the services of a Doctor, we advise you to visit one of your own selection. We mail you a urine container stamped and addressed for return to this Laboratory. You may send check with order or with specimen.

Western States Laboratory
407-408 Grant Bldg., 383 S. Bdwy., VAndike 9917

If you are
DEAF

Try The PHONOPHOR
Worn in not on the ear
American Phonophor Corp.
Suite 412 Brockman Bldg., Los Angeles

Dr. Klaiber's
INTESTINAL BATHS

To keep you healthy and to strengthen, refresh and rejuvenate the body.
Beware of the Hidden Evil
Constipation—Greatest enemy of Health
CONSULTATION FREE
BERRY INSTITUTE
Suite 302 Stock Bldg., 228 W. 4th St.
VA. 1755. 9 a. m. to 5 p. m.

THE MILK TREATMENT

Is the Common Sense Way of Treating Disease

The California Milk Sanitorium

Successfully treats all disorders of the stomach and of the digestive system, high and low blood pressure, autointoxication, anemia, dropsy, constipation, gastritis, hyperacidity, liver and kidney disturbances and all run-down conditions.

WHAT THIS TREATMENT HAS DONE IN HUNDREDS OF OTHER CASES, IT WILL DO FOR YOU

Write, phone or call for literature and for any other information,

California Milk Sanitorium
4010 American Ave., corner Marshall Place. TELEPHONE 411-486
Long Beach, California
Take North Long Beach Bus, Get Off at Marshall Place



On the Crest of a Hill . . . 'Midst ten beautifully landscaped acres the Porter Sanitarium, the finest, purely dietetic institution in the West, offers a world of peace and quiet to those who seek . . . Rest, Diet, Exercise . . . the way to Health.

Originators of the Famous Porter Method of Milk Diet.

The Natural Way is the Porter Way
Advice relative to the treatment for any particular condition cheerfully and conscientiously given through correspondence or consultation. There is no charge for that service.

PORTER SANITARIUM
The most restful and healthful environment in California—
On the Hill Just West of Palms and Culver City
Phone Culver City 2620.

Rest and Recuperate at Lake Arrowhead

A wonderful home 250 feet from lake, with lake view from all windows, now open to a few guests. Furnace Heat. Sunny Terrace, the fragrance of the pines.

Good Food — Reasonable Rates — Open All Year

CLARA IDA STEGMAN
EDGEWATER HOUSE, LAKE ARROWHEAD, CALIFORNIA
Phone Main 31

(Under New Management) **PALMLODGE SANITARIUM** *Monrovia, Calif.*
Using the best and longest proved out method of making the body younger and healthier
MILK DIET—FASTING
the Hindredom way, arranged to suit the case. Wonderful changes in the eyes prove it beyond doubt or cavil. Natural methods used for building and reducing. Sun baths in an orange grove. Cost about vacation expenses.

CARE OF THE BODY

soft, fatty, flexible abdomens compress them and produce results markedly similar to the lady of yesteryear with her bustles and corsets.

The anatomical picture revealed by the internal abdominal contents is even more marked. The experienced X-ray man sees the effect of this abdominal constriction in his X-ray plates.

Where there should be complete abdominal freedom, constriction occurs and the opening of the intestine is restricted. Constipation easily results. Breathing becomes abnormal and shifts from the abdominal type to the chest variety.

Where a belt is worn, at least such a belt should be worn loosely, or better yet, the newer fashion of flexible buckles or a belt made of flexible leather or rubber is much more to be desired.

At least, under such conditions the harm of great restriction is diminished.

Another cause for such an abdominal ring is surgery.

The abdomen may be compared with a room solidly packed to the ceiling with objects, one resting on the other. Remove one object, especially a lower one, and the others tend to sag in order to fill its place.

A similar condition takes place following surgery. Nothing is put in but something is taken out. The organs immediately adjacent and those farther away tend to fill in the empty space. The abdominal symmetry is distorted and we may have almost any kind of lines on the abdominal surface.

Such sagging, protrusion or prolapsus invariably follows abdominal, pelvic surgery.

The contraction which takes place from scar tissue in surgery is another factor to be reckoned with.

Scar tisuse is, in a sense, pulling tissue. The pull is directed against all other organs which may be attached to the injured peritoneum, ligaments or membranes, many of which support several structures. When an injury is done to part of them, it tends to distort the others.

The most difficult types of abdominal correction to make are those induced by

CARE OF THE BODY

other operations on abdominal organs. Each abdominal operation is different. The abdomen and the contents are the most important parts of the body and care must be both internal and external. When function is established internally and when common sense is used externally, then, and only then, can we build the body beautiful!

* * *

If You Think That—

Because one doctor diagnoses an operation you have sufficient reason to order your hospital room;

When you have pyorrhea your teeth must come out;

Soda is the best remedy you can take for gas;

Cancer is an incurable disease;

You can reduce by taking reducing pills;

The removal of the tonsils is the best way to get rid of tonsilitis;

Insulin is a cure for diabetes;

Headache powders cure headaches;

Laxatives cure constipation;

A chemical depilatory will permanently remove hair;

An aspirin tablet is an infallible cure of pain;

Gallstones are removed by an operation;

A fallen uterus can be restored only by the surgeon's knife;

Pregnancy is always a disagreeable process;

Poor eyesight can be cured only by wearing glasses;

A tooth that is abscessed must be extracted;

Fallen arches can be corrected only by wearing arch supports;

Then, Pal O'mine, I pray thee, have another think, for you are wrong again!

* * *

Cancer Panics

From the daily Times column of July 10 I have excerpted the following article:

"The necessity of propagating in the general public a veritable cancer 'panic' if cancer mortality is ever to be checked and reduced, was emphasized today by Colonel James F. Coupal, President Coolidge's physician, who addressed members of eleven Wisconsin medical societies.

"The White House physician traveled to Ashland from Superior to urge the attending doctors to disregard campaigns recently started to hush up the dangers of cancer and to minimize its horrors in the eyes of the public. Wide and persistent publicity of its stealthy and malign effects was the only way, Colonel Coupal said, whereby the evil could be combated, since thereby people would be frightened into undergoing medical examination and detecting incipient cancer still in a stage susceptible to cure.

"'Cancer fobia,' or a stage of utter fear of cancer, should be entertained by all persons over the age of thirty-one, which, according to Dr. Coupal, is roughly the demarcation line between the periods in a man's life when he is prone successively to tuberculosis and cancer. Such a state of mind must be spread if cancer is to be successfully fought, he continued, because cancer develops obvious symptoms only when the evil is so far progressed as to be incurable.

"After reaching thirty-one, all persons should be periodically examined by specialists to determine if any cancers are in formation, President Coolidge's physician said. In one single week in Detroit, he added, three hundred and eighty-four unsuspected cancer cases were discovered and over three hundred of these were detected early enough to be completely cured."

Now that you have read it, what do you think about it?

Surely, let us have panics against ingorwing toenails, dipsomania, bunions and halitosis! Let us build up huge fear structures on measles, mumps, dyspepsia, neuralgia, housemaid's knee and "pedunculosis!" Let us fill the thoughts of every man and woman against the terrors of tonsilitis, the horrors of halitosis and the fears of pyorrhea!

We have over five thousand diseases commonly afflicting mankind. Here's a good suggestion. Let us divide each day into ten one-hour periods and instruct all of our vast public as follows:

"Ladies and gentlemen: It is now twelve o'clock noon. Please fill yourself full of fears about tuberculosis. At one o'clock don't forget that you should take care of your antidiphtheria inoculation. At two o'clock be sure to get full of dread about spinal curvature and at three, take the day off to get examined for hardening of the liver. At four o'clock your specialist has an appointment with you to

OVERWEIGHT



OVERWEIGHT is one of the most serious causes of disease, as well as a cause of great discomfort. It places a severe strain on the vital organs of the body, particularly the heart, kidneys, liver, gall bladder, intestines, diaphragm, etc.

If you are overweight and suffering from any of these conditions, use Normalettes Groups 1 and 2, Nature's reducing tablets. Normalettes contain foods and herbs that act upon the glands which control the storing of excessive fat. Normalettes are easy to take and guaranteed absolutely harmless. They are a health food product and contain no gland substances or dangerous drugs.

Lost 41 Pounds
"I lost 41 pounds in three months with Normalettes Groups 1 and 2 and never felt as well in my life."
Mrs. Mildred Lewis
1324 5th St.
San Diego, Calif.

Normalettes For Sale at All Health Stores, or Order Thru Your Druggist.

HEALTH LABORATORIES
Dept. T.
117 West Broadway, Long Beach, Calif.



ARE YOU SUFFERING from painful affliction of the feet, broken down arches, callouses, bunions, etc.?

Ready-made Arch Supports are an unsatisfactory makeshift because everyone's foot is different and the displaced bones, enlarged joints and deranged ligaments accompany matters still further. We make supports from carefully prepared plaster of Paris casts and alter them to accommodate changes brought about by the wearing of the supports. In order to give relief and lasting satisfaction it is imperative that the foot be restored to as normal a state as possible. We have had an extensive experience in the correction of flat-foot, broken down arches and other deformities of the foot, and are able to promise our clients comfort and relief in every case.

It is not necessary to wear clumsy shoes with our supports; as the surgery, we often restore shoeliness of appearance to feet badly deformed and unsightly.

Free X-Ray Examination

WESTERN ORTHOPEDIC APPLIANCE CO.
1637 West Seventh St., Los Angeles, California

STOMACH TROUBLES

"There are many symptoms of ulcers of the stomach, some of which are a typical chronic pain which occurs from one to three or four hours following the meal. It is a sharp, cutting excruciating type of pain, present as soon as the stomach has emptied itself of food.

Chemically it is usually due to a hyperacid secretion. We also find a great deal of gaseous distention, a feeling of discomfort, distress and sometimes nausea which is characteristic of this ailment." The above is an extract from editorial by Phillip M. Lovell, N. D.

PEERLESS STOMACAL REMEDY has afforded thousands of people relief from Hyperacidity of the Stomach, Gas on Stomach, Heartburn, and Gastric Distress due to Hyperacidity. On hand at the Owl Drug Co., and other good druggists.

Varicose Veins

Reduced by New Method

Varicose veins are reduced by Dr. Clason's Absorption treatments. You are not laid up or deprived of time from duties or pleasure. There are no scars or evil after-effects. The method is painless and harmless. This is the record of thousands who have had veins reduced to avoid unsightly appearance or prevent the ill-effects of poor circulation. Those already suffering from varicose symptoms, such as pains, cramps or inflamed veins, leg ulceration, leg rash, or swelling, must heal these first. We apply the Viscose Method to heal while you work, or will teach you its use at home.

To become familiar with these new methods call if possible, or write for information. Explain your ailment. Office hours: 9 to 5 daily. Tuesday and Friday evenings until 8 p.m. Consultation and examination FREE.

Phone DUnkirk 6939

T. M. Viscose Ambulatorium
1039 So. Alvarado St. (near 11th)
Los Angeles, California

Insist on
CUBBISON'S NUTRINUT WAFERS
(Flaxseed Crackers)
A combination of honey, whole wheat and flaxseed
Try MELBA TOAST for Breakfast
A nutritious bit. 100% Good.
At all Grocers.
CUBBISON'S
3419 Pasadena Ave., Los Angeles.

CORRECTIVE FOOTWEAR
Made to order on lasts reproduced from corrected plaster impressions.
All footwear is hand-made, giving a maximum of style, durability, and comfort with all the corrective factors embodied.
GEO. R. E. MILLIGAN CO.
1334 South Grand Avenue
Telephone WEstmore 1310
LOS ANGELES, CALIFORNIA
N. B. We have special apparatus for taking impressions

SULPHO-BATH

(A non-caustic—non-poisonous—water soluble sulphur)
INSTANTLY RELIEVES
Rheumatism, Neuritis, Arthritis, Eczema, Poison Oak, Sun Burn.
QUART BOTTLE—Enough for many baths—$1.25 at your druggist.
A HOT SPRINGS BATH AT HOME

BUSINESS
Ricky

"Yes; reasonably so," replied Harkins; "but I have thought since that perhaps what I heard was a trick of the wind—although I remember, too, that there wasn't much of anything but fog that night. The sea was not rough."

He slowly rubbed a slightly rheumatic knee, and continued:

"It was so foggy that we were sailing by dead reckoning, and none of us saw anything, but most of the midnight watch heard the same thing I did. I was on the bridge with my navigating officer, and he heard it.

"The sound—and for a little while it sounded strong enough to be two or three airplane motors—was first heard off port, and later it didn't seem more than a thousand feet or so above us, and moving eastward. But we never saw anything of a plane, nor did we hear by radio that anyone else had seen one. It was strange."

"You haven't heard of the Russians operating an airplane base on the Kamchatka Peninsula?" asked Reading.

"No; that I haven't. They might be, for all I know, but I've never heard of any ship on the northern route sighting a plane.

"And," the Captain added, "what would a Russian plane be doing more than a thousand miles east of the southern tip of Kamchatka Peninsula?"

"I'm sure I don't know," responded Reading. "It's a strange circumstance. Although planes have been flown across the Pacific via the Hawaiian and Midway Islands, there has been no public attempt to fly nonstop over this route. The only aviators I know of who flew along the Aleutians and Kamchatka were the World Flyers of the American Army Air Service, back in 1924."

"The sea has always been full of strange mystery," observed Captain Harkins, "and now that men are beginning to fly the ocean, I suppose there'll be more than ever."

Later that night Reading and Burke were discussing what the Captain had told them, and speculating on its implications. The detective was speaking.

"Cape Lopatka, the southernmost tip of the Kamchatka Peninsula, which is practically the outpost of southeastern Asia, would be an excellent strategic spot for a Russian air base, either from a political and military, or a commercial point of view."

"But why the secret flying—supposing the captain and his midnight watch really did hear airplane motors?" queried Burke. "If they have really established an important base there, out-of-the-way as it is, it must soon be found out."

"Kamchatka, too," resumed the detective, "might be used as a fuel station for airplanes engaged in smuggling, from either Siberia or the Orient to the United States or Canada."

"Jim, do you think—?"

"We can't do much thinking about it yet. There's too little to go on. For the present we'll have to content ourselves with guessing about possibilities—and our friend Chen Yung, a man of large operations and a larger imagination.

"We'll probably have more to go on concerning Chen after we've talked with those who reported his whereabouts to Washington."

"Our heathen friend has been on the loose for a couple of months now—plenty of time for him to have started something new," remarked Dan.

"I haven't the slightest doubt that he has. He is not oversupplied with Chinese calm and procrastination. He is one of the new Chinamen that have appeared in this generation. Most of them, I think—followers of the late Sun Yat Sen—are honestly working for a modern, recivilized China. But Chen is working for himself, and probably for another movement in the world that didn't originate in China.

"Let me tell you something about Chen that I haven't had occasion to tell you before. Some time ago, when he was still in prison, I stopped briefly at Berlin on my way to Moscow in the matter of the plot against the Panama Canal. I heard about him both at the Tempelhof and the Hodinka airdromes. He spent some time at both places, you know. Before he began his smuggling operations over the Siberian border.

"In Berlin he was more than once seen with representatives of the Soviet government working between Moscow and the German capital. He was especially interested in the large planes that Germans—I don't say the German government, but German builders, were making in other countries, including Soviet Russia.

"Probably no one, except Russian authorities and a few Germans, know to what extent planes of advanced size have been built in out-of-the-way places in the vastness of Russia and Siberia.

"In Moscow Chen was seen with Chinese, as well as with Russian Communists. When he left Moscow it was by way of Siberia and Manchuria, passing through Harbin and Mukden, where he has been seen recently.

"Our State Department," continued Reading, "is not supposed to have secret agents abroad, but a lot of information comes to Washington from our various embassies, especially since Communist propaganda became active the world over. And Washington, you may have noticed in the news, has been keenly interested in Moscow's operations in China."

Fog continued to hang thickly over the North Pacific during most of the voyage to Japan. Reading spent much of the time with maps of the Orient. Burke restlessly tried to design a new combat plane, but made little progress with it. He was too eager for possible adventure in strange lands.

Dan, like most Californians, knew of the Orient mostly through what he had read, and what he had seen of Japanese and Chinese servants, laborers and shopkeepers. He had never been in the Far East, and looked forward almost with the eagerness of an outbound missionary or a school teacher on a touring vacation. He wanted especially to see Japan, Korea and China from the air.

"You will find the air a bit fresher sight-seeing the Orient, more especially China, from an airplane," said Reading, who knew his way about in the East, "but you will find it more amusing and interesting on the ground."

They landed at Yokohama and found that the American Embassy at Tokio, nearby, had made arrangements for reception of Burke's plane as a consignment to the military airdrome. Dan followed it there and superintended its reassembly, while Reading, accompanied by Major Harry Atkinson, the American air attache, who had met them at the dock, went first to the Hotel Imperial, and then to the embassy.

"Ordinarily," the Ambassador said to Reading, "we would not receive such hearty co-operation from the Japanese War Office. They don't like any foreign planes flying over or near their fortified areas. It's not a secret now that they objected at first to our Round the World Flyers landing on Japanese soil. When Erik Nelson offered them blue-prints of the aerial invaders it softened them up a bit, but they are still suspicious.

"It happens that their own agents have been on the trail of Chen Yung, and they are satisfied that he is working in the Orient for the Russian government; they want him caught, and are willing to work with anyone engaged in trailing him. But if they catch him first it will not be necessary to take him back to San Quentin.

"Ordinarily, too, the Manchurian war-lord, so-called, Chang Tso-Lin, wouldn't help us much, but he is fighting Communist influence in China, and knows that Chen is a dangerous agent operating for Moscow against him. Chen will be minus more than the queue he discarded if Chang's outfit gets hold of him. They do those things expeditiously out here."

"Chen Yung," continued the Ambassador, "hasn't been seen lately at Mukden, which is one of the operating bases of Chang Tso-Lin. Our American Consul there says he got out of Mukden by airplane only one jump ahead of Chang's men when he was discovered there."

"Have you had a description of his plane?" asked Reading.

"A general description, which comes from the American Consul. At least he believes it's the one. A Chinese member of his staff, who has been an airplane mechanic, saw a strange plane in a field, which was not an airdrome, on the outskirts of the city. It was a large amphibian, with a wing-spread of over a hundred feet, of an all metal type which Germans are said to be building near Tchita, in Eastern Siberia, for the Russians.

"This Chinese saw a man of Chen Yung's description get into the plane with two Russians and fly off toward Manchouli, near the Siberian-Manchurian frontier, which is only about four hundred miles from the Soviet air base at Tchita."

Happy over getting his plane made ready for flight, Burke met Reading at the hotel late in the afternoon.

"Well, Jim, is the plot thickening any?" asked Dan.

"On the contrary, I think it begins to clear."

The flying detective looked up from his maps.

"Dan, I am about convinced that the agile Chen has been operating a secret airplane service between Russia and the United States, probably across Manchuria via Harbin to Vladivostok, and from there over the Gulf of Tartary, Sakhalin Island, the Sea of Okhotsk, Kamchatka, and south of the Aleutian Islands to some point in the vicinity of Seattle.

"Washington knows that dozens of Communist agents have been getting into the United States through the northwest, but hasn't been able to find out how. All kinds of steamers have been watched, and the Canadian border, but not one agent has been caught. I think our friend Chen could tell.

"He has gone in for bigger game than the smuggling of coolies and dope. It will be a difficult job to hunt down Chen and his air fleet, and I think that now it will depend mainly on whether your plane is better than the one or ones he is using."

"I don't know how good their stuff is, but mine is ready for action, Jim."

The telephone rang.

It was Captain Atkinson. His voice was tense with suppressed excitement.

"We have just got word from the War Office that one of their seaplanes, patrolling the Sea of Japan near the international boundary, sighted a large and strange amphibian, evidently bound eastward from Vladivostok.

"As the stranger cut across the Japanese waters the seaplane tried to overhaul it, but failed. The plane disappeared, flying in the direction of Kamchatka."

"Have you any information as to her probable speed?" asked Reading.

"Not exactly, of course, but the Japs reported by radio that is seemed to be doing better than 120 miles an hour."

"Thank you, Captain. Will you inform the War Office that we will go in pursuit as soon as we can get to the airdrome and take off?"

"Right! It'll be done immediately. And I'll have a fast motor car at the hotel for you in a few minutes."

Reading turned to Burke and relayed the air attache's report. Dan had heard the detective's response, and was already preparing to leave.

"It looks as if we won't see much of the Orient this trip," he observed.

But he seemed happy about it, anxious to get into action after the long loaf on the steamship. He was now to retrace its path, or at least part of it, seven times the speed of the fastest trans-Pacific ship.

"We can cruise at close to 140 miles an hour, and let her out to better than 150 if we have to," said Burke, "and make it nonstop to Cape Flattery in less than thirty-six hours. If the bird we're chasing isn't doing much better than 120, and has to stop at Kamchatka, we'll overhaul her. Let's travel!"

The runway at the airdrome proved barely long enough for the take-off with a load of gasoline and oil sufficient for flight across the North Pacific. Reading had been a bit apprehensive about the smallness of the field for so large a plane—its wingspread from tip to tip of the single plane was 120 feet—but Dan's ship lifted gallantly, and they were off for the long pursuit race.

The weather had been fairly clear, with a 15-mile following wind. Most of the way en route to Kamchatka they had been within sight of the straggling Kuril Islands. The start had been made just before sunset. Dawn was now breaking, and there would be light enough at Cape Lopatka to observe any signs of airdrome activity. The motors were working beautifully.

Bright morning sunlight, not common in this latitude, revealed the southern tip of the Kamchatka Peninsula. Reading, who had been relieving Burke at the controls, now turned them back to his friend and devoted himself to observation. They were flying at an altitude of twelve hundred feet. Reading directed Burke to fly five hundred feet lower.

On the shore the detective soon spotted what was evidently an emergency landing field. There was a hangar, and a hut beside it, but no sign of life. Apparently, if the pursued plane had stopped there, it was only to take advantage of a lonely cache of fuel and oil, and hop off again.

There was nothing to do but continue eastward, and pray, in this ordinarily foggy latitude, for a maximum of reasonably clear weather. Even under bright skies the chance of passing the other plane, if it were still in flight, was enormous, particularly between Cape Lopatka and the Aleutian Islands, and over the vast waste of the ocean between the Islands and the North American Coast.

(Continued on Page Twenty-three)

Mountain Memories

By James M. Warnack

Among your temples many sun-bright days
I wandered, with my glad heart pulsing praise—
Baptized each day by those eternal streams
That rush from snowy heights to vales of dreams;
Watching the feathered beauties in the trees,
Hearing their love notes in each fragrant breeze;
Finding fulfillment of all high desires
In contemplation of your lofty spires;
Seeing an angel's face in every flower,
Feeling the love of God through every hour;
Closing the portals of the mind, to rest,
At eventide, upon your flowered breast.
And now, although I walk the dusty ways
Of city thoroughfares, yet all my days
Are filled with memories that grow more bright
With each succeeding hour; and when the night
Calls me to sleep and blessed dreams, ah, then
I roam my heaven-piercing hills again!

CARE OF THE BODY

By Philip M. Lovell, N.D.

Lectures
Dr. Lovell lectures on care of the

mune from the endemics or epidemics of

In education we find a more fertile

as I doubt whether there are many people of good intelligence who sincerely believe that in a patented drug they will find a cure for constipation.

What is the Health Center?

The Health Center of Los Angeles was founded in 1928. Because of the extraordinary success of the treatments administered, it was found necessary to expand the original institution a few months later. Since then its growth and development have been continuous, until the Health Center together with its various subsidiary departments is now recognized as the outstanding institution in the West devoted exclusively to Drugless Healing.



Under the same management and dedicated to the same principles of healing as discovered by Prof. Arnold Ehret, are the Health Cafeterias and Highland Springs Health Resort, near Beaumont.

Located at 1000 West Seventh, one block above Figueroa, is the Health Center Clinic. Here under the supervision of Dr. Newcomb, thousands of men and women have found a new joy of living through bodily healing and health instruction. Such chronic diseases as asthma, diabetes, hemorrhoids, rheumatism, etc., are being regularly and successfully treated. Free examinations and consultation are given daily by Dr. Newcomb.



In addition every Tuesday, Wednesday and Friday evenings at 8 p. m. a free lecture is given in the main hall by Dr. Newcomb, Dr. John H. Decker, Prof. Barclay Severns, F. S. Hirsch, Prof. Amos Beamon, and other authorities. These lectures are free and open to all.

There are four Health Cafeterias, located at 217 West Sixth Street, 639 South Olive Street, 820 West Sixth Street and 1000 West Seventh Street, specializing in delicious, appetizing and non-clogging foods. Here health seekers may find wholesome vegetarian menus, scientifically balanced to fit their individual needs. To appreciate these fine cafeterias, arrange to enjoy your evening meals there. Frequently special programs such as health lectures—motion pictures—physical culture demonstrations, etc. are given immediately after the dinner hour.



Highland Springs Health Resort is a beautiful 320 acre scenic retreat only 80 miles of paved highway from Los Angeles. Its appeal is to the well as much as to the sick and rundown. Its location is famous for the winter climate—mild but invigorating. Every opportunity is available for sun bathing, hiking and health building play. The food served is prepared according to the diet principles of the Prof. Arnold Ehret "Mucusless Diet Healing System." Accomodations at reasonable rates may be had either in hotel or in modern cottages. Ask at the Health Center or any of the Health Cafeterias for free descriptive folder.

Open Sundays!
The HEALTH CAFETERIA
639 South Olive St.
MUSIC EVERY EVENING

Prove this
at our expense

Do you know that medical science has proven that impurities in the system are the cause of most sickness? To remove these impurities many physicians have found that the ordinary laxative is not enough. Something is needed to dislodge old clogging accumulations on the walls of the intestines instead of just flushing out the center of the passage. For this purpose thousands now use Innerclean Intestinal Laxative, the wholesome compound of dried aromatic herbs and vegetables discovered by Prof. Arnold Ehret, founder of the Mucusless Diet Healing System. We want you to prove the superior efficiency of Innerclean. We will send you a generous trial package FREE of charge. Write today to the Innerclean Mfg. Co., 846 E. 6th St., Los Angeles.

Prof. Arnold Ehret
INNERCLEAN
INTESTINAL LAXATIVE

CARE OF THE BODY

not only that portion of the digestive tube not involved in bowel action but the entire body, as well.

A casual study of the functions of the digestive tube shows us that absorption of the intestinal content takes place throughout the entire length of the digestive apparatus during all the time that it is present. The blood stream takes it up and circulates it to every tissue of the body. Thus, indirectly, we suffer a poisonous effect from the absorption of these drug compounds.

If you could realize, the next time you take a cathartic, that it is affecting the heart, the lungs, the blood vessels, the kidneys, the liver—aye, every part of your body, perhaps it might act as a deterrent and you would choose better ways of solving the problem of constipation.

You should understand the general effects of the laxative and cathartic habits, as a whole.

In next week's issue I shall be more specific and deal with the various types of laxatives and their effects on the human body.

I have prepared a special leaflet on constipation. This series of articles deals with the substance of my leaflet but if you are impatient, and want it now, send me a stamped, self-addressed envelope with a loose two-cent stamp and I shall be glad to mail it to you.

* * *

Styes

As I am writing this, a case in point illustrates the contention of "Care of the Body" that intestines are caused by a toxic blood stream rather than by the presence of pathogenic bacteria.

A young man in his middle twenties lived in New York for many years. He followed the typical New York habits, that is, he paid no particular attention to his diet, eating every kind of "truck" without regard to its health value. The delicatessen had a good customer and the can opener was never permitted to grow rusty.

Somehow or other, he could not explain why it was that every three or four weeks, with an almost invariable precision, one of his eyes would be covered with a stye.

He came to California about eight months ago with an acute attack of "California-itis" which nine out of ten of our tourists get. He also contacted some keen "Care of the Body" fans. The logic of the diet principles of this department appealed to him and ever since his arrival he has been following them.

Throughout this entire period he has not had one solitary stye.

Perhaps it's California but I am more of the belief that it is common-sense in diet.

I am not so much concerned with the treatment and the cure of a stye when it arrives. In the vast majority of cases, merely leaving it untreated would be sufficient for it seldom causes complications and very infrequently does it involve vital structures.

The thing of greatest importance is the prevention of its formation. Therefore, it is the belief of "Care of the Body" that, as in other eruptions, an internally clean body cannot form styes.

In the diet principles espoused by "Care of the Body" we shall find a better solution to this commonly encountered ailment than in the hasty application of various drugs, ointments, lotions, almost as a specific for everything affecting the eye from optic nerve to eye lash.

* * *

Abdominal Ring

If we were to make a topographical analysis of the abdomen, that is, that portion of the body north of the point where the two hipbones join (the symphysis pubis) and south of the point where the lower portion of the breastbone ends, we would find an odd picture in many people.

In some few, especially in early youth, we would find an abdomen flat and muscular. As age advances, the contours change. A certain proportion assume a rotund benevolence, an end product of glorious, good feeding.

Others bearing a similar rotundity, have the front protuberance divisible into two halves, upper and lower, divided by a concentric ring, marked in some cases and relatively slight in others.

Superficial appearance means very little to me. It is rather the significance of such topographical analysis as it relates to the abdomen and its function.

The mid-abdominal line is achieved from several sources.

In the "good old days" when bustles, corsets and a shifting waistline were quite the vogue, the continued compression against the soft abdominal tissues ultimately produced sufficient compression to show an abdominal ring.

With men, the custom still persists, as somehow or other, the psychology has gone across that belts are in the mode of "what the best-dressed men will wear." Polite society considers it a distinct violation of its code for one to wear galluses or suspenders.

Consequently, men of corpulence, with



All the Vitamins and Minerals of 5 Fresh Vegetables

"VEGETIZED"
Whole Wheat WAFERS

As a cereal dish in the morning, school lunch, or before bedtime "bite," the vitamins and minerals of 5 fresh vegetables in Vegetized Wafers supply those elements which bring health, energy and restful sleep.

Baked by
BISHOPS



Licensed by VEGETABLE PRODUCTS CORP. · UNION INS. BLDG. · LOS ANGELES

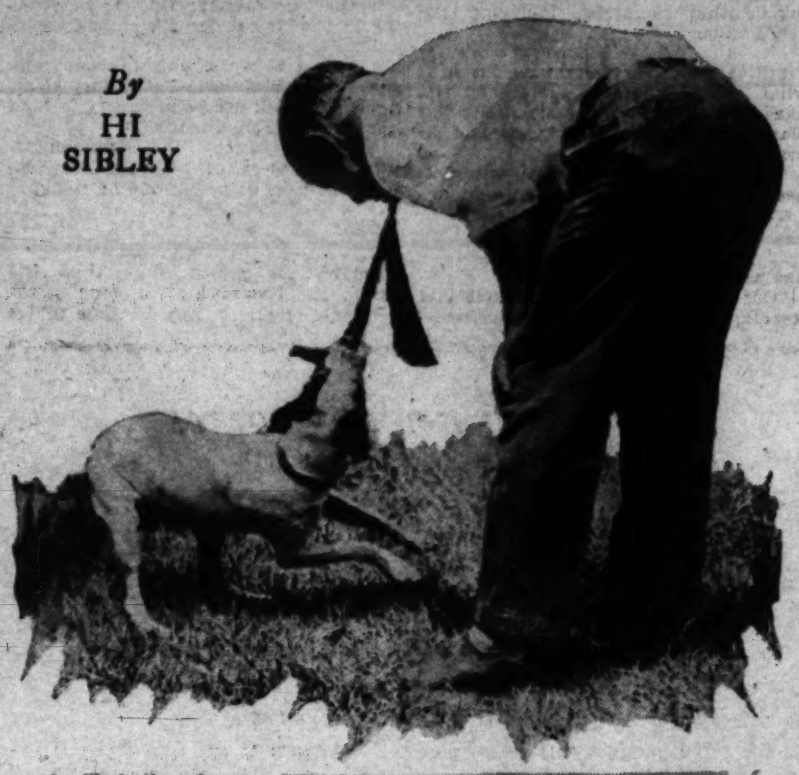


Tricky BUSINESS

By
HI SIBLEY



Making Individuality a Box Office Attraction



An illustration of tugging and pawing. The terrier is best when pulling or tugging at things with his jaws — especially skirts and trousers



Half way over in the somersault act. This little fox terrier practiced so much for the sheer fun of it that he nearly wore himself out.



Poodles are best adapted to standing and sitting. They always appear to be getting a good laugh out of their act.

DOGS, like human beings, have individual peculiarities, and taking advantage of these has enabled C. C. Tryon of Los Angeles, to train a very popular troupe without the use of the whip.

"Observe almost any dog," said Tryon, "and you will discover that he had some habit that is distinctly original. One of my pups that gets the best 'hand' was only a street mongrel when I picked him up. I had noticed that he had a way of putting his nose down between his forepaws when standing. This was a good start for a somersault act, and that dog learned the stunt in half the time required of one that had no natural inclination this way.

"And in this connection I admit a great respect for the mongrel, although I am an admirer of the pedigreed animal and recognize the latter's many superiorities. But the so-called mongrel is often more amenable to discipline and to training. Just why this is would be hard to explain. Perhaps it is because interbreeding, as in some other animals, strengthens the stock. Maybe it's plain gratitude for being fed and well treated. The fact remains that I can do quite a lot with some homeless straggler whose parents have not been overparticular in their family tree."

Some animal acts do not "get over" well with the public because the audience subconsciously feels that the dogs are forced rather than led, and that a whip is always imminent, according to Mr. Tryon. It is not hard to distinguish between dogs that perform their stunt eagerly, and those doing it reluctantly. The eager ones—especially those pert little comedians who seem to be laughing with the audience—are far and away the best drawing cards.

In addition to their peculiar whims, different breeds of dogs are adapted to different acts. For example, it would be a downright hardship for a dog as large as an Airedale to walk around on his hind legs for any length of time, but this breed is very good at pawing, or anything requiring strong and active forelegs. We all know the fox terrier as highly efficient at tugging or pulling things with his jaws—especially skirts and trousers, and occasionally the wash on the line—so this trait is put to good use by Mr. Tryon in his act, in which one of his canine clowns grabs his necktie in an effort to draw the master's attention from some mischief by another cutup. Poodles are very good at sitting up and walking on hind and forelegs, while the Spitz, like the Airedale, but not so clumsy, is a past master of pawing.

A natural alertness in distinguishing between sounds is a great aid to the trainer, and the four-legged pupils soon learn to associate certain sounds with certain actions. For instance, in teaching a dog at table to tell the difference between knife and fork, the word "knife" is spoken distinctly each time the trainer places the subject's paw on the corresponding object, and so on throughout the rehearsal. The process is patiently repeated over and over, until the new actor is "letter-perfect"—or rather "sound perfect." When the beginner is put through the act without touching his paws, he is praised each time he picks the right implement, and mildly scolded for a mistake. All dogs are quick to recognize a tone of praise and one of censure.

A back somersault required greatest patience with a lively little fox terrier before the animal gained enough confidence to accomplish the feat without assistance. One must be very cautious in forcing a dog in any stunt in which he might hurt himself, for he will forever after fear an injury, but if his confidence is not shaken he will be a willing, even eager performer. The method employed by Mr. Tryon was to take the terrier in the hands at the chest and lift him over backwards, slowly at first and then faster and faster—each time with the words "Over you go!" until he gained the courage to try it alone. And when he had mastered the stunt, the terrier practiced so much for the sheer fun of it that he nearly wore himself out.

A short-legged little black-and-tan was taught to walk on his forepaws by taking his hind legs and pushing him along like a wheelbarrow. Gradually he acquired enough balance to take a few steps on his own, and in due time was able to "stand on his own legs"—two of 'em.

Two Persian cats travel with the troupe and are a part of the act, but they are not as readily trained as the dogs. However, they have their bit, and get along admirably with the barkers. During one night performance, between acts the white kitty wandered off stage and down a strange alley—and around the corner right into a tough local bull terrier. With more agility than judgment the terrier made chase and was led into the stage entrance, smack into the pack of show dogs. What they did to that bull terrier is still lively local history, and the victim no doubt is still wondering what breed of dog it could be that would take a cat's side in an argument.

Through sickness and loss of pets, Mr. Tryon is obliged to make replacements now and then and train the neophytes, but states he finds no difficulty in getting the proper material. There are so many dogs, with so many different dispositions, that he usually can secure the type he wants on fairly short notice.

The Young Radical of the Nineties

"Personally, Miss Armitage, I see no reason why ladies should not have equal suffrage with the men."

"Oh, Mr. Swayne!"

"Did I startle you? I beg your pardon. I am afraid I have some rather—well, radical ideas. For instance, why is a young man expected to sow his wild oats, while his sisters are models of decorum?"

"Mr. Swayne! Really!"

"And another thing: How can you play a lively game like tennis in those long skirts? Couldn't the ladies shorten the hem to just above the ankle?

"Mr. Swayne—I'm—I'm almost afraid of you! You seem to know so much about the world."

"Miss Armitage . . . have you ever, by any chance, wanted to smoke a cigarette, just to see what it was like?"

(There is a loud shriek, followed by a muffled thud as Miss Armitage collapses gracefully on the floor.)

—[Norman R. Jaffray.

Back to Earth

City-dweller (twenty years hence:) Yes, we've given up our tower apartment and moved down to the ground floor. We liked it up there, but the noise of the air traffic was simply terrific.

What is the Health Center?

The Health Center of Los Angeles was founded in 1922. Because of the extraordinary success of the treatments administered, it was found necessary to expand the original institution a few months later. Since then its growth and development have been continuous, until the Health Center together with its various subsidiary departments is now recognized as the outstanding institution

CONTINUED FROM PAGE 26

CARE OF THE BODY

body" that infections are caused by a lower blood stream rather than by the presence of pathogenic bacteria.

A young man in his middle twenties lived in New York for many years. He followed the typical New York habits, that is, he paid no particular attention to his diet, eating every kind of "truck" without regard to its health value. The delicatessen had a good customer and the can opener was never permitted to grow rusty.

Somehow or other, he could not explain why it was that every three or four weeks, with almost invariable precision, he would find an odd pimple coming on his face. This would disappear in a few days, but would be followed by another in a few weeks. Sometimes there would be a number of pimples at once.

Then, one day, he noticed a small boil on the back of his neck. This was followed by another and another, until he had a regular crop of boils. Then he began to have trouble with his eyes. Styes appeared on the lids and the eyes became inflamed. Then he began to have trouble with his throat. Tonsilitis developed and he was threatened with an abscess. Then he began to have trouble with his kidneys. Albumin appeared in the urine and he was threatened with Bright's disease.

Then he began to have trouble with his joints. Rheumatism developed and he was threatened with arthritis deformans.

Then he began to have trouble with his heart. Palpitation developed and he was threatened with valvular disease of the heart.

Then he began to have trouble with his lungs. Bronchitis developed and he was threatened with tuberculosis.

Then he began to have trouble with his stomach. Indigestion developed and he was threatened with gastritis.

Then he began to have trouble with his bowels. Constipation developed and he was threatened with appendicitis.

Then he began to have trouble with his liver. Biliousness developed and he was threatened with cirrhosis.

Then he began to have trouble with his gall bladder. Gall stones developed and he was threatened with cholecystitis.

Then he began to have trouble with his pancreas. Diabetes developed and he was threatened with pancreatitis.

Then he began to have trouble with his spleen. Splenitis developed and he was threatened with splenic anemia.

Then he began to have trouble with his blood. Anemia developed and he was threatened with pernicious anemia.

Then he began to have trouble with his nerves. Neurasthenia developed and he was threatened with nervous prostration.

Then he began to have trouble with his brain. Insomnia developed and he was threatened with insanity.

Then he began to have trouble with his skin. Eczema developed and he was threatened with leprosy.

Then he began to have trouble with his bones. Rickets developed and he was threatened with tuberculosis of the bone ends.

Then he began to have trouble with his glands. Adenitis developed and he was threatened with Hodgkin's disease.

Then he began to have trouble with his muscles. Myositis developed and he was threatened with trichinosis

"One of the leading men in town," said Constance, with dignity and some annoyance.

"A widower—wasn't he—with four or five children he couldn't manage?"

Constance continued, ignoring the obvious inference. "Then there was John Waters—"

"Many waters," sighed Sophy. Intel-

fal little smile, all at once put up her hand to Lowell's hair. Constance had a swift-stabbing intuition that Sophy's feature was an old-one. Then that feeling was all old-one. Then that feeling faded before a sharper one of embarrassed compassion for her sister. Because Lowell winced. Incontestably he jerked away from contact with those slender, soothing fingers.

Irene Smith was at home—up four flights and down one step into a small, dark and stuffy living room. Irene looked at the clock. Mike would be here at any moment. She must get supper. She must—

The doorbell rang. Irene sprang up, her face flushed, her eyes bright. She opened the door, and Mike Smith came in, his arms full of bundles.

"Hello, darling!" he said, and kissed her. "Hello, Irene!" he said, and kissed her. "Hello, Irene!" he said, and kissed her. "Hello, Irene

(Continued from Page Ten)

through a motion appointing a Committee of Public Safety, with Danton as its leader. "A temporary despotism of liberty," said Marat, "must be established to crush the despotism of kings." On May 29, Paris learned that the middle-class authorities of Lyons had arrested eight hundred radicals, and had put them to death at once. Hébert, deputy of the Revolutionary Tribunal, demanded that the middle-class authorities of Lyons had arrested to crush the despotism of kings." On May 29, Paris learned that the middle-class authorities of Lyons had arrested eight hundred radicals, and had put them to death at once. Hébert, deputy of the Revolutionary Tribunal, demanded that the

the hall of the Girondin the Assembly hall was one-half or three-quarters empty. The Right and Center were still in the majority, but they did not dare to vote against the Mountain; some of them when vital issues came to the floor, stealthily left the room. Two hundred votes elected the Committee of Public Safety, fifty votes elected the judges of

and washerwomen invading the Convention to ask, not for bread and citizens, but for "bread and soap." The city is unable to pay for the collection of garbage; refuse, even offal, piles up in the streets. The bread lines, increasing daily in length, decreasing daily in hope, break out into fighting for place; the strongest carry off the food, and many women are trampled to death. Rioting, defiance, and

fourteen months (April, 1793, to June, 1794,) 2607 are abbreviated in Paris, after the Law of Prairial, sixty-five go under the knife every day, and in the provinces, hundreds. People are arrested almost indiscriminately; 133 prisons are crowded in the capital, despite generous substractions for the guillotine; on the fall of Robespierre there are 400,000 in jail.

---

and Crass, Paris cast this whole question aside to be considered. As to the foreign invasions, they have seen a new light; Kosciusko has organized Poland in revolt against partition, and Austria and Prussia have their hands full there, and leave France alone; when the emigres protest they are asked: "Then you really think we are making war to please you?" On December 18, 1793, the French recapture Toulon from the English, through the initiative and bravery of a young artillery-officer called Bonaparte. Everywhere the revolutionary armies are victorious; the Rhineland is held by France, and the states along the river adopt the new institutions of the republic. The news comes to Paris that the invasion is no more, that the counter-revolution is no more; slowly, inarticulately, rises from the people an appeal for order and peace. The Place de la Revolution is tired of the guillotine; the bloody knife must be removed from place to place. "Everywhere," writes a contemporary, "the people are weary of the Revolution."

Camille Desmoulins, with the courage of a poet, is the first to protest. On December 5, 1793, appears the first number of his paper, Le Vieux Cordelier; the fifth number ends with Montezuma's word, "The gods are athirst." It is sold by the thousands. Everybody sees behind Desmoulins, Danton; Desmoulins is "the flower that grows on Danton." In Danton's room underneath Desmoulins's, is held the council that aims to open up the prisons and put an end to the Terror. Hundreds importune the weary lion, now having his claws pared by marriage, to come back into public life, and lead the forces of moderation against Robespierre; and, though utterly worn out, he consents. The thought that the Incorruptible will guillotine him never occurs to him; when some one predicts it he says, "If I thought he had the bare idea I would eat his bowels out."

But Robespierre has the idea. "If we do not guillotine Danton," said St. Just, "we shall be guillotined ourselves." Perhaps he was wrong; there was something gentle in the giant, as there is something ferocious in the microscopic Robespierre; and he is too busy loving his wife to find time to hate even the "sea-green monster." "Danton," Condorcet says, "has that rare faculty of neither hating nor envying genius in others."

On March 30, 1794, Panis, juryman of the Revolutionary Tribunal, comes secretly to Danton at night to warn him that the Committee of Public Safety has decided to arrest him. "Well, what then?" "You must resist." "I am sick of shedding blood; I had rather be guillotined than guillotine." "Then you must leave France." Danton shakes his head. "You cannot take your country with you on the soles of your feet." He goes to sleep, and a few hours later he is awakened by the gendarmes, who arrest him and Desmoulins, and Fabre d'Eglantine.

The giant is dazed. "Messieurs," he says to the men whom he finds in jail, "I hoped soon to have gotten you out of all this; but here I am myself, and one sees not where it will end." Camille weeps, Danton philosophizes. "This time twelve-month I was moving the creation of the Revolutionary Tribunal. I crave pardon for it of God and man. They are all brothers of Cain . . . I leave the whole business in a frightful welter; not one of them understands anything about government. Robespierre will follow me. Oh, it were better to be a poor fisherman than to meddle with the government of men!"

The next morning they find themselves before the Tribunal and crowded galleries, standing in the dock with bribe-takers and thieves. "What is your age, and place of abode?" asks Fouquier-Tinville. "My name is Danton, a name tolerably well known in the Revolution. My abode will soon be in the void; but I shall live in the pantheon of history." "My age," says Camille, "is that of the good Sansculotte Jesus; an age fatal to revolutionists." Camille is thirty-four, Danton thirty-five. As the trial proceeds, Danton takes into his own hands the defense of himself and his comrade; he refutes evidence, catches witnesses in lies and covers the prosecution with scorn. The president of the Tribunal calls him to order, but he roars back: "What is it to thee how I defend myself? The right of dooming me is thine always." The galleries, though filled by ticket with the friends of Robespierre, are moved to admiration, then to sympathy; they begin to murmur. The presidents adjourns the trial until the morrow.

The Committee of Public Safety is determined that Danton shall die, and instructs Hanriot to arrest Fouquier-Tinville if he fails to convict. Fouquier hears of it, and sends a plea to the Committee to forbid Danton to speak in his own defense. The decree is issued; and on the following morning, without further trial, the jury announces the sentence: "Death this day." The galleries are about to overthrow the Tribunal when Vadier, enemy of Danton, disperses it with the announcement that a large amount of grain and wood have arrived at Bercy.

In the tumbril Camille raves, tears his shirt, and clutches in his fingers a lock of his sweetheart's hair. Danton sings and laughs, being now partly insane. "Vile Robespierre!" he cries, "the scaffold claims you too. I have dug the grave, and you will follow me." At the foot of the guillotine he is heard to murmur "Oh, my wife, my well-beloved, I shall never see thee more, then!"—but, interrupting himself, "Danton, no weakness." When his head falls into the basket the people mutter among themselves: "Is not this a sure sign that the Revolution is nearing its end?"

Exit Robespierre

Perhaps it is some consolation to the people to see their great leaders die, for they themselves are dying, not with heroics, but by starvation. The Law of the Maximum has a strange result: the farmers, forced to sell their wheat at a low price while the prices of all things else are daily rising through the depreciation of the currency, restrict their sowings, and feed their surplus to their cattle; the bakers shut up shop and go away; the factories, shorn of foreign markets by war and the English fleets, and shorn of half the domestic market by the reduced purchasing power of the people, close their doors and throw a hundred thousand workmen out of work. From 1792 to 1796 one million Frenchmen die of starvation or malnutrition; in 1794 a contemporary reports having seen within ten minutes seven persons fall down with hunger in the streets, one child dies at a dry breast, and a woman fighting with a dog for a bone. Many live on garbage, or on the blood that runs out from the slaughter houses, many kill themselves.

Under this stress the Commune in Paris begins to think in socialistic terms. Chaumette suggests that the government operate all factories and farms that have suspended under the Maximum; some sections propose to take over the factories themselves. The Convention, receding from proletarian views, denounces these proposals, and establishes the death penalty for any violation of the rights of private property; war begins between the Convention and the Commune. Jacques Roux, ex-priest, attacks the resurrected dictatorship of the bourgeoisie, calls for the prohibition of unequal wealth, and the confiscation of all surplus goods for the people. The Convention orders his arrest and he kills himself by repeated stabbing.

The Convention refusing to abrogate the salaries of clergymen, the Commune takes the matter into its own hands; in every section it dedicates one church to reason, and issues orders that all other churches be closed. The Convention, impressed with the vigor of the movement, abolishes the Christian calendar, and substitutes for it a calendar planned to disrupt the sabbath-religious habits of the past. The new week is to consist of ten days, the new month of three weeks, the new year of twelve such months, named not after old gods, but after moods of Mother Nature. At the end of the year are added five or six Sansculottides as Revolutionary feast days in place of Christmas Week. The new calendar is adopted October 5, 1793, and lasts fourteen years.

Robespierre does not like it; once in early youth he talked with Rousseau at Ermonville and imbibed the religion of the Savoyard Vicar; in 1792 he proposed a la Contrat Social, that the Convention should make a belief in God and immortality prerequisites to the Jacobin Club. On November 21, 1793, he makes a mighty speech against the worship of reason; on December 6, he secures a decree forbidding all measures against the liberty of religions; at last, in the spring of '94, he persuades the Convention to announce that "The French people recognize the Supreme Being and the immortality of the soul." On June 8 he holds with great ceremony a "Feast of the Supreme Being;" with an ill wind blows in the Convention, a Mont Blanc, and away the fun, arranged to surround the throne of Liberty and Reason with a halo of silence and attention. Robespierre's speech, having more wind than fire in it, fails to inspire his auditors. "You begin to bore me with your Supreme Being," says Billaud.

Nevertheless Robespierre is right; the people yearn for their old gods, and the atheism of Commune leaders draws away from them the popularity which made them a terror to the Convention; when Robespierre secures the decree for the arrest of Hebert and Chaumette on the charge of accepting English bribes, the sections refuse to rise in defense of their captains; and the guillotine cuts them down unhindered. The people stay away from the execution, but the rich pay high prices for seats close to the knife; they understand that this is the end of the proletarian challenge, and thereafter the Revolution is theirs.

It is only necessary to dispose of Robespierre himself. But his own friends will attend to this; for now that Danton and the Commune are gone internal friction breaks out in the Committee of Public Safety; Collot and Billaud turn against St. Just, Couthon, and Robespierre; like a guiding straw in the wind is the resignation of Rebecqui from the Convention because Robespierre had not yet been guillotinad—who would have dared to speak so a month before? Too long Robespierre has made himself appear as the Revolution, as the Terror; now that these have exhausted themselves he, their symbol, remains on the scene only by a violation of that logic which to him is god.

On May 25, 1794, a man named Ladmiral arrives to assassinate the Formula; he sits down in a front seat at the Convention while Robespierre speaks; but the speech lasts too long, Ladmiral goes to sleep and Robespierre lives. On July 26 Tallien received a note from his doomed Marquise de Fontenay, containing a dagger and these words. "Tomorrow they kill me. Are you then only a coward?" On that day Tom Paine escapes from jail and the guillotine. On that evening Collot finds St. Just at the offices of the Great Committee writing something. "You are drawing up our accusation?" "Well, yes," answers St. Just, betraying his youth; "you are not mistaken." And to Carnot, organizer of victory: "I have not forgotten you in it; I have dealt with you in a masterly fashion."

On July 27 (the Ninth Thermidor,) as Robespierre leaves the house, his landlord DuPlay warns him of danger, but Robespierre reassures him: "The Convention is in the main honest—all great masses of men are honest." Apparently he is not quite unlovable, his landlord is devoted to him, St. Just worships him, his brother will die for him.

But it is St. Just who that day opens the door to tragedy. He begins to read, in a loud voice, to the Convention, a report which is a long indictment of the Committee of Public Safety. He is interrupted by cries of "Tyranny, Dictatorship, Triumvirate" come from the floor. Robespierre rises, pale and trembling, to defend himself; but the chairman refuses to recognize him. He turns to the Plain: "To you, oh virtuous men of the Plain, I appeal," he begins, but the Plain is as cold as stone. He turns to the Right, but some one cries, "Keep back! Condorcet and Verniaud sat here." The chairman bids Robespierre be silent, but he shrieks: "President of Assassins, I demand speech from you for the last time." He tries to speak, but his lips are dry, and he can only whisper; "The blood of Danton chokes him," cries a Deputy. "Arrest him!" shouts another; and the Convention, but yesterday his slave, rises almost en masse to the call. Robespierre's younger brother stands forth bravely: "I am as guilty as my brother; I share his virtues. I ask that my arrest be decreed with his." The Convention humors him with its consent.

So they are led off to jail—Robespierre, St. Just, Couthon, Le Bas, and Robespierre, Jr. The Commune sends out orders to all prisons to take in no more prisoners that day; the arrested men wander from jail to jail, and at last find themselves at the City Hall. Workingmen from the sections come to their defense, directed by Hanriot, who is dead drunk; other workmen who remember Chaumette and Hebert, come to attack. The prisoners try to escape; bullets fly, and one strikes Robespierre on the mouth; all night through he lies on the floor wounded, covered with dirt and blood, the bones of his jaw filling his throat; cowards insult and bully him in his helplessness.

At six in the morning the tumbril takes him, with St. Just proud and handsome, with Augustin Robespierre dying from his wounds, with Hanriot still drunk. Le Bas has cheated the guillotine with a bullet. Gendarmes point with their swords to tell the crowd which of the prisoners is the tyrant. A woman jumps up on the cart and cries, "The death of these intoxicates me with joy. Criminal, go down to hell with the curses of all wives and mothers." He says nothing.

At the guillotine a fashionable crowd turns out to see him die. Windows are let at fabulous prices; the ladies wear full dress.

On the scaffold Samson wrenches from him roughly the bandage that has held together his shattered jaw; Robespierre shrieks with pain. Four times the knife falls upon four men; and the Terror is no more.

[Copyright, 1928, by Dr. Will Durant through Cosmos Newspaper Syndicate, Inc.]



Modish AND Comfortable!

For Fall 1928, Dr. A. Reed's MOVABLE ARCH SHOES achieve new triumphs of style. Really, it is refreshing to see how truly smart corrective shoes *can* be. And Dr. A. Reed's MOVABLE ARCH SHOES are the most advanced scientifically for the successful relief *and correction* of callouses on the sole, weakened arches, Morton's Toe, metatarsalgia and other foot ills. The illustration showing construction explains why.

WE HAVE NO OTHER AGENCIES IN LOS ANGELES COUNTY

PHONE MEtropolitan 5139

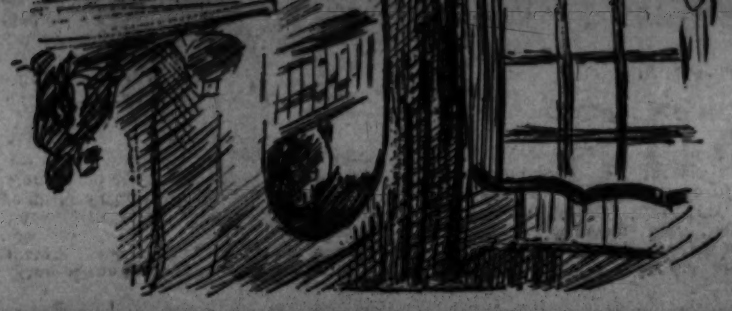
DR. A. REED SHOE CO.

136 W. 7th Street

NEAR SPRING STREET

SEATTLE 3rd at Union St.

SAN FRANCISCO 301 Sutter St.





Empty . . . . All at once put up her hand to Lowell's face
Exit . . . . Lowell winced . . . . Jerked away . . . .

Los Angeles Times Sunday Magazine

"One of the leading men in town," said Constance, with dignity and some annoyance.

"A widower—wasn't he—with four or five children he couldn't manage?"

Constance continued, ignoring the obvious inference. "Then there was John Waters—"

" 'Many waters'," sighed Sophy, twisting a large and milky pearl upon the little finger of her left hand, " 'cannot quench love'—However, as I remember John, he might have had a chance." She added before the darkening of the other's eyes, "He married, didn't he? John I mean."

"A girl from out west," said Constance briefly.

"Connie, were you ever really—There was nothing between you, was there?"

"An understanding—of sorts," said Constance. "I—changed my mind."

"One does," Sophy admitted, "mostly too late, however!"

She said, a moment later out of a faintly hostile silence leaning forward to stare into her sister's face, white hands clasping and unclasping themselves about the slender knees: "Connie, don't hedge—and don't lie to me about it. I need to know. I'm not asking—conversationally. Are you—happy? Are you—satisfied?"

"Ab-so-lutely!" said Constance Wyatt, without an instant's hesitation. She leaned back in her chair, taut in every line.

"Down there in that apartment of yours—all by yourself—no one but a maid to say good night and good morning to you?"

"It's a very comfortable apartment."

"Very attractive" said Sophy, with muted politeness. "Oh, very attractive. no doubt! But, Connie—alone!"

"Better be alone than with some one you don't love and who doesn't love you," said Connie grimly.

"I wonder!" said Sophy, in her characteristic phrase. "After all, its the loneliness that terrifies me most. And, when I think of living alone—"

"You'd rather be tied to a strange man for life?"

"Ibsen's a bit out of date, old dear," returned Sophy, with the ghost of a smile. "Anyhow, we're strange men—and strange women—to each other, at best ,aren't we? That's something you don't know, you see. Never having tried it."

"At least, I possess my own soul," said Constance coldly.

"At least, you can pretend that you do," corrected Sophy. She drew a long, tired sigh. "Well, I may be on your doorstep, yet."

"When you do," said Constance quickly, "you'll be welcome. And there'll be a place for you and a job for you."

"Don't be too explicit, old dear!" suggested Sophy. She added, obviously startled, "I hear Lowell, I think."

Lowell, one inferred, was not given to appearing thus early. He came into the room on the heels of his name, a slim, dark young man of irreproachable grooming and carriage, but with something sullen and stubborn in the heavy lines about his mouth, the level, dark line of his brows.

" 'Lo, Connie!" he said pleasantly enough. "Didn't know you were with us. 'Lo, Sophy. I'm going out to the club. Came home to get my things.'

"Back for dinner?" inquired Sophy, without moving.

"Haven't decided—don't wait.

She said, still without turning her head to look at him. "There's a letter on the table for you."

Lowell retrieved it without a word.

"Nice letter?" inquired Sophy presently.

"Very nice, indeed," said her husband, putting a slender gray missive back into the envelope.

"Don't you think," said Sophy languidly, "you might suggest to her—that she send her—effusions—to your office? In a little better taste, perhaps."

She got up and crossed the room to him, trailing a mermaid tail of gray-green chiffon. There was an interlude of low-voiced conversation that Constance felt, rather than heard. At the end of it, lifting here eyes inopportunely, she glimpsed a final bit of pantomime. Sophy smiling a rather cruel, yet a wistful, little smile, all at once put up her hand to Lowell's hair. Constance had a swift-stabbing intuition that Sophy's gesture was an old one. Then that feeling faded before a sharper one of embarrassed compassion for her sister. Because Lowell winced. Incontestably he jerked away from contact with those mocking, seeking fingers.

"Well, got to change!" he said abruptly, and was out of the room and mounting the stairs before the words were cold.

Sophy came back to the fire. Constance sat there staring at her own neat patent-leather toes.

"Must you go, ducky?" said Sophy. "He isn't getting off as easily as that!" She was trembling with anger. Under its faint glamour of rouge, her face was startlingly white.

"I'll be running along," said Constance. She added, irrepressibly, "Nobody has to stand this sort of thing who doesn't want to."

"Oh, yes, I know!" said Sophy. "Thanks, old girl! It's all been done before, you know."

"That doesn't make it—decent," said Constance.

"Life isn't decent!" said Sophy. "Whatever made you think it was? Oh, Connie—you've got a place to yourself—and nobody to hurt you—why don't you clear out and leave me alone?"

So Constance cleared out.

She knew, as she went down the gray stone steps, that Sophy was already knocking on Lowell's door. Sophy had said, "—He isn't getting off as easily as that!" And there had been passionate menace in the tremor of Sophy's soft mouth. Constance wondered vaguely and reluctantly—for an instant only—what moments like this, between a man and a woman, might mean. Flame that seared the living flesh—wounds that went to the bone—but flame and wound, both, baring the heart of life. At least, in such a moment, the blood must run hot and the pulse beat hard. At least there must be the blinding intimacy of conflict.



There was a man in the chair, reading Constance's paper . . .

Constance's mouth took on a rigid line. She said to herself "It's all too disgusting!" She hailed a taxi and got into it. She had remembered, in what connection was not quite clear to her and she did not trouble to trace it, that she had not in several days seen Irene Smith, and Irene, since her trouble, depended rather pitifully upon Constance.

Sunset was flushing the end of the street. There was in the clear cool air an intangible whisper of autumn, the unseen, unspoken hint of sadness that only an October dusk can bring.

Constance gave the brim of her hat a tug and shook the fur about her shoulders closer. An utterly irrelevant line of Browning sang through her mind—something about Venice, its dear, dead beauties. "What's become of all the gold, used to hang and brush their bosoms? . . . . I feel chilly and grown old!"

Chilly and grown old—a ridiculous feeling. Constance decided sharply that she would not again have lobster for luncheon. One had only oneself to thank for a gloomy outlook afterward. She sat erect and unsmiling while the taxi lurched eastward, one unbeautiful block after another.

Irene Smith was at home—up four flights and down one step into a small, dark room of naked ugliness, a room with a cheap phonograph in a golden-oak case, with a sleazily-covered pink and purple cushion on a couch that was also a bed. A room with greasy little jars of cosmetics on a rickety dressing-table and a picture of Irene herself, in a rose gown and a veiling of tulle.

Irene was huddled by the window, in a golden-oak rocker of doubtful lineage, regarding the sunset.

A rather appealing young creature, Irene Smith, with a pallid, pointed little face, a mop of untidy pale hair and a wry, hurt twist to a mouth formed obviously for more enjoyable uses.

"Oh—Miss Wyatt!" said Irene, with a little gasp of pleasure. "I'm sure glad to see you. I was thinkin' about you, just this minute."

"Then I'm glad I happened along," said Constance cheerfully.

She took the other chair the room afforded and sat down. Irene sat down as well—once more in the rocker—her hair a smudgy nimbus about her small, drawn face, her not too clean little hands more clenched than folded in her lap.

"Been feeling any better?" inquired Constance briskly.

"A little," admitted Irene. "Not much."

"Get out for a walk every evening?"

"Some evenings—when I got the strength—and the nerve."

"Don't be a goose!" said Constance. "Strength for what—and nerve for what? To walk around and get the exercise you need—once a day!"

"It ain't so simple as it looks—to you."

"I thought I'd talked you out of all that."

"Well, you have," said Irene Smith reluctantly. "Only—sometimes, I kind of slip back."

"Don't!" said Constance firmly. "You mustn't! If you're going to get on your feet again—and put things behind you. I've been quite proud of you, Irene, for the way you took this—hard luck."

"You been awful good to me," said Irene Smith gratefully.

"I like to keep an eye on all the girls in my department—as you know," said Constance, dismissing with a slight, but friendly, gesture the question of her goodness to Irene.

"The priest was here today—Father Sebastian," Irene laughed, nervously, and put the hair away from her darkly-circled gray eyes with a restless little hand.

"The priest—what did he want?"

"He came to tell me—he says—he's got Mike to agree—to come back to me."

"Irene!" said Constance sharply.

Irene leaned her head against the soiled red and white tidy on the top of the ugly rocker. She shut her eyes, and slow, painful tears welled out from under the closed lids. Her soft, pale mouth quivered. "It'd be kind of nice," she said. "And—not so lonesome."

(Sophy's cry, as well—exquisite, languid, unhappy Sophy! "But Connie—alone?")

Constance stood up.

"You don't really love Mike," she said.

"It ain't—love—exactly," said Irene Smith. "I can't tell you just what it is that makes me want to do it, Miss Wyatt, I got sense enough to see your way is fine—and—noble—and all that. A woman—standin' up by herself—without fallin' back on the man that makes her trouble. Only thing is, somethin' keeps pullin' me in the other direction. I don't exactly love Mike—but he's kind of cute—that black-eyed grin of his and all . . . and it's like I—belonged to him—somehow."

"Race tradition," said Constance mordantly, "race memory. We're chained hand and foot by it."

"I'm sorry, Miss Wyatt. You been awful good to me. Only, Father Sebastian says—we could have a little flat, Mike and me—with a little bit of a kitchen—"

"Where you could cook Mike's meals, I suppose?"

"Oh," said Irene Smith, with an irrepressible leap in her voice. "Think of havin' somebody to do it for!—I've et delicatessen junk off that table yonder—by myself—till I've thought I'd go outer my head. You don't know, Miss Wyatt. You never lived all alone."

"My maid sleeps in the apartment," said Constance. Then, for no reason at all, she squared her shoulders, lifted her chin, and said good-by to Irene, tragic little figure that she was in her rocking-chair, against her smoky window, and left her to her dreams—if any—of Mike Benito—his "black-eyed grin, and all." Dusk was on the stairs; dusk drooping like a veil upon the street below. In the sky, slow fires burned themselves out along a dim horizon.

Constance walked until she found a taxi—taxis were not too common in Irene Smith's neighborhood—flung herself back in it, shut her clear cool eyes over something incredibly like tears.

"My whole life's no use," she thought. "I've no influence, even, over that pathetic little fool back yonder. I was ready to help her every step of the road, ready to make a free woman of her, and she chucks it away—for a husband who doesn't really want her, whom she didn't really choose in the first place. What weak things women are—sickeningly, hopelessly weak!"

She paid the driver at the door of her apartment-house. She realized, going up in the elevator, that she was cruelly tired. A curious lassitude weighted her legs and arms. Her head felt heavy. Her eyelids burned. She turned the key in the lock with a hand that felt chill at the finger-tips.

Jessy, her neat English maid, would have dinner waiting, the table daintily set—for one—flowers—and candles—a quiet room . . . One liked it quiet, of course.

With the key grating as it turned, Constance remembered sharply—Jessy wouldn't be there at all. This was Jessy's night off. There wouldn't be any one in the apartment, except Constance, herself—only herself. A salad in the ice-box, perhaps—cold chicken or something of the sort—an empty room—four empty rooms . . .

"I wish I hadn't let Jessy go tonight," she thought unhappily. "I hate an empty room. I must be horribly tired. I can hardly bear the thought of—no one—on the other side of this door. What is the matter with me? I wonder if I'm going to be ill."

She lingered unaccountably, for her,

(Continued on Page Twenty-three)

(Continued from Page Two)

through a motion appointing a Committee of Public Safety, with Danton as its leader. "A temporary despotism of liberty," said Marat, "must be established to crush the despotism of kings." On May 29, Paris learned that the middle-class authorities of Lyons had arrested eight hundred radicals, and had put them to death at once. Marat, defying the law that made this punishable by death, slipped alone in the quiet night into the belfry of the Hotel de Ville, and rang the tocsin that called the sections to arms.

The next day the Convention found itself surrounded by armed men; their leader, Hanriot, sent in word that the Convention would be imprisoned till it had expelled every Girondist of prominence. Some tried to escape, but they were driven back by guns. Many Girondists resigned; other, selected by Marat, were expelled. They went back to their provinces, and roused the departments against Paris. Some of them lived hunted lives in miserable hiding places. Guadet was captured and guillotined; Buzot and Petion were found dead in a cornfield, their bodies half eaten by dogs; Barbaroux, seeing a crowd advancing toward him, mistook them for Jacobins coming to arrest him, shot himself, and dying, found that they were country people going to a wake—he had shortened their journey. At Caen an assembly of delegates from twenty departments voted to march upon the Convention and overthrow it; in the great manufacturing and shipping centers—Lyons, Marseilles, Bordeaux, Nantes—revolution brewed against the Revolution.

At Caen a young woman of noble lineage, Charlotte Corday, had heard Buzot and Barbaroux, and had learned from their lips of the infamies of Marat. On July 9 she took the diligence for Paris, leaving her father a note that she had gone to England, and wished to be forgotten. Arrived at the capital she went directly to the Convention to find Marat; he was not there. She went to his room, asked admission to him, and was refused; she sent him a note saying that she came to reveal to him a conspiracy against France; she would "put it in his power to do France a great service." She was admitted, and found him in his bath, trying so to reduce a fever; she spoke with him for a moment; then, as his back was turned, she plunged a knife into him. He called to his wife "A moi, chere amie"—"To me, dear friend!" and died. Five days later Charlotte Corday died too, on the guillotine, silent, and not unhappy. Of such stuff our kind is made.

Very soon after, the Committee of Public Safety brought to trial twenty leaders of the Gironde, including Brissot and Vergniaud. Hebert, released from jail, led some radicals into the courtroom to protest that the trial was taking too long, that the court was too much "shackled by forms of law." On October 30 the twenty-two were condemned to death. One of them, Valaze, stabbed himself on the spot. Lasource defied the court: "I die," he shouted, "on the day when the people have lost their reason; ye will die on the day they recover it." In jail that night Vergniaud was about to poison himself; but finding that there was not enough poison to go around, he reflected that he was bound in honor to wait for the guillotine. Danton tried to save them but found himself powerless.

The next morning the tumbril took them, with Valaze's dead body among them; to the last they sang the "Marseillaise," the song growing weaker with every head that fell. Even Valaze was decapitated lest the guillotine feel cheated. "The Revolution," said Vergniaud as he died, "is like Saturn; it is devouring its own children." Ten days later Mme. Roland had her turn on the scaffold; and seeing a statue of liberty in the distance, she apostrophized it: "Oh, Liberty, what things have been done in thy name!" Roland, hearing she was dead, fell on his sword like a Roman. Condorcet hid for a while, wrote, in his attic, a paean to progress, announced the indefinite perfectability of mankind, and then, caught by the gendarmes, poisoned himself.

We pity them; they were gentlemen, eloquent, honest after their own light. But they died by the laws of the war they had declared, and with a fate they would have meted out to their fallen foes. C'est la guerre.

The Convention was frightened almost to dissolution. For four months after the fall of the Girondin the Assembly hall was one-half or three-quarters empty. The Right and Center were still in the majority, but they did not dare to vote against the Mountain; some of them when vital issues came to the floor, stealthily left the room. Two hundred votes elected the Committee of Public Safety, fifty votes elected the judges of the Revolutionary Tribunal. Every member tried to look like a proletariat; pantaloons succeeded knee breeches in all walks of life, and set the style in Europe and America until the reign of golf. Good manners were carefully concealed, lest they should betray one's origin and lose one's head.

Even Danton was growing suspect; he had favored mercy for the Gironde, and had just married a pretty girl of aristocratic lineage. Robespierre put through a bill reorganizng the Committee of Public Safety, and in the election of the new personnel Danton's name fell short of the required number of votes. Danton announced himself "sick of humanity" and went south for a honeymoon.

The "Great Committee" was now headed by Robespierre, St. Just, Barere, Collot d'Herbois, and Billaud-Varenne. St. Just was just a handsome boy of twenty-five, distancing even Robespierre in loyalty to logic, incorruptibility, and Rousseau; "posing like the Holy Ghost," said one; "he carries his head as if it were the Holy Sacrament being borne to a communicant," said Camille Desmoulins, and went to the guillotine for the phrase.

The Committee, fitted out with spies, funds, and absolute power, set itself the double task of meeting a united Europe on the battlefield, and at the same time meeting disaffection and rebellion within France. On July 28, 1793, Valenciennes fell before the Allies; the Spanish had crossed the Pyrennees, the Piedmontese had crossed the Alps, the English had taken Toulon; five foreign armies were on French soil. In La Vendee counter-revolution marched on; and throughout France aristocrats were plotting against the capital. The middle classes, having lost sympathy with the Revolution, were giving all their attention to profiteering, even in the matter of army supplies. "In the Army of the South there are 30,000 pairs of breeches wanting—a most scandalous want." The peasants were going on a production strike; the national paper currency, the assignats, had lost 80 per cent of their purchasing power, resulting in an automatic tax of 80 per cent on all incomes; the peasants refused to sell their grain for such paper, and the cities began to starve. Industry was dying through the shyness of frightened investors; transportation was harassed with unrepaired roads and unpunished robberies; food speculation was running up the price of all commodities, and in Paris people were dying in the streets.

Bread lines everywhere; people sleeping all night on the sidewalks before bakers' shops in order to get bread, the next day, before the daily supply of the shops should be exhausted; prostitutes plying their unhappy trade in the bread lines; industrial workers deserting Paris for the villages, industry for agriculture; street lamps out for lack of oil, and thievery flourishing; leather lacking, and shoes all out at the toes; soap lacking, and washerwomen invading the Convention to ask, not for bread and circuses, but for "bread and soap." The city is unable to pay for the collection of garbage; refuse, even offal, piles up in the streets. The bread lines, increasing daily in length, decreasing daily in hope, break out into fighting for place; the strongest carry off the food, and many women are hurt in the scrambling. A boat laden with wine is seen at a wharf; hundreds rush upon it to drink the wine; the boat sinks, and scores are drowned; scenes of the same kind occur every day. Twelve hundred stores are looted; storage men and "monopolists" are assaulted; some of them are hanged.

The Terror begins with the guillotining of profiteers. On May 3 the Convention passes the Law of the Maximum, fixing the maximum price for bread, and decreeing death to all violators of the enactment. Terror, says a member, "is the only resource left against conspirators, monopolists and traitors." It is also a decisive way of refuting an opponent; a dead man can do no mischief. "You had your neighbor guillotined to prevent him from guillotining you," says a Barere. When a leader dies in bed, every one is surprised; of Marat one feels: No matter; he would have died on the guillotine in a little while if Charlotte had not stabbed him.

The powers of the Committee of Safety are almost limitless: it may enter homes at will, it censors all publications, it suppresses operas, it employs spies to report private conversation; the resolve to make men free has for a while destroyed all their liberties. "It is necessary," says Billaud-Varenne, "that the people to which one desires to restore freedom shall in some way be created anew, since old prejudices must be eradicated, old habits changed, depraved affections improved." "We will make France a cemetery," says Carriere, "rather than not regenerate it in our own way." So, stringent laws are passed to catch the disloyal; the Law of Suspects makes all men suspect, and a wit describes the situation by conjugation "I am suspect, thou art suspect," etc. Couthon has an acid test of loyalty: "What hast thou done to be hanged if counter-revolution should arrive?" The Law of Prairial, which is the work of Robespierre, names the death penalty for advocating royalty, calumniating the republic, or seeking to discourage the people; the accused are to have no counsel, and the hearings may be secret. "As for myself," says a member of the Revolutionary Tribunal, "I am always convinced. In a revolution, all who appear before this tribunal ought to be condemned." The chief prosecutor, Fouquier-Tinville, wishes to try one hundred and fifty at a time, and to establish a private guillotine in a back room.

It is only what the Bourbons have taught them. Death—even death by torture—has been for centuries part of the French law; only recently Boulle has punished disobedience in his soldiers by breaking every one of their bones on the wheel while they are still alive. The Terror of a thousand years, as Mark Twain will say, was worse than the Terror of a year.

Nevertheless this is bad enough. In fourteen months (April, 1793, to June, 1794,) 2907 are abbreviated in Paris, after the Law of Prairial, sixty-five go under the knife every day, and in the provinces, hundreds. People are arrested almost indiscriminately; 132 prisons are crowded in the capital, despite generous subtractions for the guillotine; on the fall of Robespierre there are 400,000 in jail.

How many months ago did little Dr. Guillotin demonstrate to the still secure aristocracy his delicate mechanism for capital punishment? "With this machine, ladies and gentlemen, I make your heads leap into the air." They laughed; but now they dress like paupers lest their titles be remembered. Every rich man lives in fear of his life, for it is law that the property of the guillotined belongs automatically to the state. Philippe d'Orleans, Egalite, is arrested, condemned; "Is it not horrible," he protests, "after my loyalty to the Revolution—but he has made the mistake of remaining rich. Generals are guillotined for losing battles—it is not permitted to lose battles; so goes, among many, Beauharnais, leaving his Josephine for Napoleon.

Josephine herself nearly goes; she is arrested, in strange association with Mme. Du Barry, mistress of Louis XV, and Marie Antoinette. She escapes, but Marie is guilty; no one thinks the Queen-that-was has suffered enough, jailed with her son, separated from her son, and now asked by Hebert, has she not corrupted her son sexually? She goes to the knife proudly, and the people look on apathetically as she dies; death has lost its novelty. She is no better, surely, than the great chemist Lavoisier, who is condemned because he held office under the old regime, nor than the finest poet of the time, Andre Chenier. Lavoisier asking for two weeks more of life to conclude an experiment, the president of the Tribunal refuses, saying, "The Republic has no need of chemists."

One by one the aristocrats are brought to "the national razor;" emigration is their only hope, and that is difficult; some of them go insane with worry, some kill themselves, one writes to the Revolutionary Tribunal: "Have the goodness to free me from existence. This is my address." "La guillotine va toujours," say the people—"The guillotine goes on always"; A modern adding-machine works with no more efficiency than this shining instrument for expeditious subtraction. At Meudon a tannery is established for drying and selling the skins of the beheaded; the hair of guillotined women is sold for wigs.

The provinces are not to be outdone; every township has its revolutionary Committee of Twelve—there are 44,000 of them in France; and the Committee of Public Safety comes to their aid with portable guillotines and traveling guillotineurs, "representatives on mission" like Vandamme and Carrier, graduates of the Revolutionary Tribunal. "When I am lucky enough to catch an aristocrat," says Vandamme, "I do not trouble the military commission to try him . . . My sabre and pistol do the business." Carrier sentences 4000 in four months; the executioner dies of horror after killing some boys of fourteen and a girl of seventeen; Carrier calmly appoints a successor. Carrier enjoys seeing people die; "I never laughed so much in my life as I did at the faces they made in dying." The guillotine is too slow for him; he puts eighty priests on one barge, one hundred and thirty-eight condemned men on another, nails them up under the hatches, and sinks the barges. Reflecting later that barges are costly, he improves his method by throwing prisoners, their hands tied, into the river, while his soldiers have a merry game shooting at the heads that bob up. A still further improvement ties a man and woman together and flings them into the Loire; this is called "Republican Marriage." The river is swollen with corpses, which the changing tides toss back and forth, while ravens and vultures circle about them. At Brotteaux 273 young men are stooood up beside a trench and mown down by grapeshot. At Arras mothers are compelled to stand by while the guillotine beheads their children and a band plays patriotic airs. At Lyons, Fouche and Collot 1682 are guillotined.

It is horrible and people begin to protest; but St. Just justifies the Terror on the ground of external invasion and internal treason. However, the internal treason, at least of La Vendee, is now thoroughly suppressed; the Vendeans are defeated at Le Mans; 2000 men, women and children are drowned at Nantes by the victorious revolutionists; orders are

TRAGEDIES OF CHINATOWN

(Continued from Page Eleven)

Then his father told his side. Soon he must die. His only hope of heaven in the hereafter would be the knowledge that his descendents were burning punks to his memory. Otherwise he would endure the eternal torment of disgrace on "the other side." It was for that he had lived. For that his ancestors had lived back into the mist-strewn mysteries of the past—thousands of years. They had had plural marriages; many wives to assure them that the life-thread would not be broken.

It was a plea that no son with a heart in his breast could deny. Moon Quan surrendered and told his father to find the bride. He never saw his wife until he stood with her at the altar.

After the wedding he had a plain talk with her. He told her he did not believe in the old customs or the old gods and he was sure she could not.

"I am going back to America," he said. "If, while I am gone you find somebody you love, let me know; and if I find a girl back in the States with whom I fall in love, I will let you know. We will be divorced and each go our own way."

The eyes of the little Chinese girl filled with tears.

"Very well," she said. "If you fall in love with an American girl back in the States, let me know; and I will use the scarlet cord (their high-bred method of committing suicide by strangling themselves.) But there will be no divorce. When I married, it was until death."

Moon Quan, deeply touched, took her away with him. He showed her the American ways. Their apartment had no hall of the ancestors. But it had a radio and a snappy phonograph. She tried pitifully and earnestly. She tore the old gods out of her heart.

But one day Moon Quan went up the river on a business trip. The boat had an accident. Down the river the false rumor came that it had been seized by pirates; and that all on board had been put to the torture.

When Moon Quan returned, he found his tearful bride burning punks in every temple in Shanghai and imploring all the myriad gods of the high Chinese heavens for mercy for him.

What's the answer for him—and for her?

[Copyright, 1928, by Harry Carr.]



THE STORY OF CIVILIZATION

Robespierre and the Terror

By Will Durant, *Ph.D.*

"RABAUD ST. ETIENNE, who believed the Revolution ended, and said so quite aloud, gave anxious attention to Robespierre, who did not believe it had begun and said so quite low. The present demolishers of the monarchy trembled before the future demolishers of society."

But who was Maximilen Francois Marie Isidore de Robespierre? He was a little man five feet two inches tall; thirty-three years old in 1792; of provincial origin, accent and morals; complexion dull and often livid ("sea-green," says Carlyle;) hair powdered, clothes immaculate; eyes weak and small, hiding behind glasses; agreeing with Danton and Mirabeau only in smallpox; Rousseau come back to life, shorn of all mercy, and endowed with all power. "That man will go far," said Mirabeau; "he believes every word he says." Nothing could be more dangerous.

At twenty-three he was a lawyer, at twenty-six a judge. He resigned to avoid passing the death sentence on a murderer; ten years later he sent men to the guillotine at the rate of nine hundred a month. His native Arras elected him to the States General as Deputy for the Third Estate; he distinguished himself as an orator, and was re-elected to the convention. After the Champs-de-Mars massacre he was concealed by the carpenter DuPlay in his home in the Rue Saintonge. Robespierre was so grateful that he lived there till the end of his life, content with one small room on the third floor, while all the world was asking him to dine. Part of his vanity came from his consciously modest life, and from his seclusion with simple people whose adoration intoxicated him. He was a god in a furnished room.



Robespierre sent thousands of men and women to the Guillotine during his few months of power.

Solitary and reserved, he became dogmatic, tenacious and obstinate, devoted to logic rather than fact, to Rousseau rather than to reality. His power was due primarily to his eloquence, of a cold but impassioned kind, not calculated to impress the sophisticated but well designed to please the people, who are infatuated with phrases. He sweetened his speeches with words like humanity, justice, virtue and morality, and as he adjusted his glasses with statesmanlike deliberation he left no doubt of his firsthand experience of these qualities which we find so convenient in our neighbors. "He was meant by nature for a Methodist parson of the strictest sort," says Carlyle. Condorcet called him a priest, and Morley said of him: "Ladies of wealth vainly entreated him to accept their purses, for women are quick to recognise the temperament of a priest, and recognizing, to adore." The people of the lower middle class were fond of him; they crowded the galleries to hear him, and sent him thousands of letters of adulation.

In return, he deified the people. "The people are good, and their delegates are incorruptible," he said; and so many took him at his word that the name incorruptible stuck to him. He proposed that the Legislative Assembly should hold its meetings in "a vast majestic edifice open to twenty thousand people," and wished that legislation might be debated in the presence of all the people. He assures the public that it is infallible, whilst every one else is subject to mistakes.

All his weaknesses were intellectual; an inflexibility of thought, and a hunger for applause. His passion for popularity grew by what it was fed on; he lived on praise as others lived on the luxury he scorned. When the bourgeoisie was supreme his speeches were bourgeois; when the proletariat came to power his speeches put on overalls; he could not bear to be unpopular. Backed by a majority, he never doubted the absolute correctness of his own views; he became as sure as a theologian, and as ready to kill. He particularly hated Danton, for genius was written all over Danton's carbuncles, and "only the greatest love can make us bear without hate the superiority of another." By an alliance with Danton he might have stopped the Terror when it was begetting madness and reaction; instead, he sent Danton to death. "That b——d there," said Danton of him, "doesn't even know how to boil an egg." But, as D'Artois might have said, he could make a good omelet.

"Devil take this war," wrote a Prussian officer from the Allied lines in 1792; "why on earth have we mixed ourselves in these quarrels which are no business of ours?" The invaders were encountering a new sort of enemy, not described in military manuals; soldiers and people fired with passion for the Revolution, and ready to defend it to the last man. The emigres had assured the Allies that they would be welcomed by the people of France; on the contrary the people scorned them, and infected the troops with revolutionary sympathies.

So at Valmy, on September 20, 1792, the French fought singing, while the Prussians, suffering from doubt and dysentery, could hardly stand. Goethe, gathering osteological specimens in the rear of the Prussian lines, witnessed the defeat of his countrymen, and expressed the opinion that this victory of the Revolutionary army would mark a turning point in the history of Europe.

Confusion, treachery and division had their way in the Allied camps. While Prussia fought at Valmy she learned that Austria and Russia were planning, behind her back, a second division of Poland; at once she ordered her troops to leave France. In England the people protested against taking part in the war; they mobbed the carriage of the King, filled the streets with cries of "Bread!" and "Peace!" Erskine's pamphlet against the war went into thirty-three editions. Pitt retaliated with treason and sedition bills, limiting English liberties as hardly ever since the Middle Ages; at the same time he engaged a Newcastle printer to forge thousands of assignats (French currency,) and flooded France with them in an effort to ruin the finances of the Revolution.

Danton, now master of the Mountain and of Paris, persuaded the convention to issue a decree conscripting, by lot, 300,000 men between eighteen and twenty-five. Carnot, "Organizer of Victory," worked eighteen hours a day as head of the Department of War, dining on crusts and lemonade; at Wattignies, having ordered Jourdan to attack, he shouldered a musket and marched into battle with the infantry. A committee of forty-eight (sections) was formed to make Paris an army, every citizen of either sex, was ordered to report for service; 250 forges were set up in the Luxembourg Gardens and around the Tuileries, to make gunbarrels before impressionable eyes; veterans were wheeled into public places to inspire the people; the women made uniforms and tents, the children folded bandages, married men too old to fight undertook the work of transport and supply. All France was on the march, with the battle-cry, "Le Peuple Francais contre les Tyrans" —"The French People against the Tyrants." "We lived," wrote Marmont many years later, "in an atmosphere of light; I can feel its heat and power now."

Patriotism united all but the delegates at the Convention. The Gironde, representing the "respectable washed Middle Classes," realised that Danton's leadership of the war was making the proletariat supreme and sent emissaries to the provinces to rouse them against the "dictatorship of Paris." The Mountain, dominated by the Commune, agitated for the nationalization of commerce and the equalization of property. "The food necessary for the people," said Robespierre, "is as sacred as life itself. All that is necessary to preserve life is property common to the whole of society. It is only what is in excess of this that may become private property, and may be given up to the industrial activities of the traders."

The Gironde was split by the love affairs of Mme. Roland; her confession of "fervent but platonic" affection for Buzot was not intelligible to Roland, who resigned from office and devoted himself assiduously to brooding. When Danton approached the Gironde with an offer of compromise to avoid bloodshed, she resisted it; and one of her group, Guadet, replied "Anything but impunity for murderers and their accomplices." "Guadet," said Danton, "you know not how to forgive; you will perish." Lasource attacked Danton with charges culminating in treason; Danton "descended from the Mountain like a lava-flow," and shouted, "Ye are right, friends of the Mountain, and I was wrong; there is no peace possible with these men. Let it be war, then!"

Marat demanded "complete destruction of this accursed brood of capitalists, stock-jobbers, and monopolists;" and despairing of seeing the legislators take any effectual measures, he recommended "the looting of a few shops, at the doors of which monopolists should be hanged," as the best way of "putting an end to these malpractices, which reduce 25,000,000 people to despair, and cause thousands to perish of want." The Gironde answered by putting through a motion for an investigation of the Commune; the Commune leaders, Varlet and Hebert, were arrested; and the Girondist Isnard announced fiercely that if any attempt were made on the Convention, "Paris would be destroyed, yes, the whole of France would avenge the outrage, and men would soon be wondering on which bank of the Seine Paris had stood."

On March 14, 1793, came the news that the Province of La Vendee had revolted against Paris; the threat of Isnard seemed ready for execution. La Vendee was Catholic, and hated the Revolution for exiling nonjuring priests; La Vendee was human, and hated conscription. If their sons must die, said the fathers, why not die in defense of their church? The rebel army grew rapidly to 30,000 men; led by brave and capable generals it won victory after victory against the forces sent to subdue them. "Nothing could be more tragic; Europe attacking France, and France attacking Paris."

A month later came the news that France's ablest general, Dumouriez had gone over to the Allies; he tried to take his army with him but they answered him with bullets. The Mountain put

(Continued on Page Twenty-four)

GUDE'S

725 South Broadway
625 W. Seventh St.



Here's style with foot pep!

GOOD looks—in a shoe that has a natural tread-base; not a prop! Keeps the foot feeling good and active. No other shoe gives you 100% style, plus 100% comfort!



11

GUDE'S
725 South Broadway, Los Angeles
Send me the new Arch Preserver booklet.
Name .....
Address .....
City ..... State .....

GOOD SHOES HOSIERY

GOOD SHORT STORIES

Compiled for The Times Sunday Magazine

(Continued from Page Nine)

Constance paused, with indescribable restlessness. "I missed my friendship with you—after she came."

A moment of pleasurable awkwardness ensued. Constance looked off into space. John looked curiously at Constance.

"Do you find me—much changed?" he asked her presently.

"Yes," said Constance, "I do. But in an—interesting way. You used to be—shyer, I think, less certain of yourself. One has a feeling now of—authority, John. The inevitable manner of success. I can see the west has altered you."

"But you don't dislike it, Connie?"

"On the contrary."

She made an unconsidered move to rise. The largeness of him, the ripe, genial, possessive masculinity of him, were very close. It startled Constance oddly.

"This is a charming little place of yours," said John.

Constance sank back, reassured. "I'm fond of it. I have an excellent English maid who looks after me, here. This is her night out."

(But the room had not been empty! The room had not been dark—and cold—and lonely! Exultation rose in Constance, curiously, like the tide along a thirsty shore.)

"I suppose you were going to get dinner by yourself, then—some sort of trifling female meal?"

Constance said, almost meekly, that there would be something in the ice-box.

"Well—let it stay there!" said John, rising suddenly, catching both her hands and drawing her to her feet. He was terribly strong, of course; a big man—those shoulders—she had forgotten how big he was—his deep-chested laugh—a vague scent of tobacco hung about him when one stood so near—tobacco—and some nice soap. A clean, big man—his blond hair was thinning—he had a fine forehead—and nice, straight-forward eyes—she hadn't remembered he had such nice eyes . . .

What was there about the faint bluish shadow on a close-shaven chin that made one want to put up one's hand?—(Sophy, putting up her hand to Lowell's head!)—What was there in the touch of big, warm fingers that comforted—and quieted—no, not quieted, exactly, either, but . . .

"Tired?" asked John.

"Oh, John!" Constance couldn't keep a touch of excitement out of her voice. "That would be delightful—but—shan't I change my dress?"

"You couldn't look any better than you do—to me," said John bluntly.

"Really, John?"

"Really, Connie!"

"Let me put on a better-looking hat!"

"So long as you don't take too long about it. I hate to let you out of my sight, now I've got hold of you again. Isn't this like old times, Connie?"

"Only—much better!" She drew away her hands to cover the boldness of that.

He was standing very near her again. The tweed coat he wore had a rough, dark weave. Why should the flesh of one's cheek prickle to look at it, so near? —A deep voice, lowered—and huskier—than before . . . what a queer effect it had—on one's eyelids—heavy—but sweet! . . . She moved away from him a step. He followed—like destiny.

"Connie—you haven't said you're glad to see me again!"

"Oh, John!"

"Why won't you look at me?"

"I do, John. I would, if you'd—not so near!"

"You'd love the west, Connie."

"Would I, John?"

"And those two kids of mine—they'd just about worship you."

He had her two hands again, snuggling them against his shirt-front, drawing her by them, compelling her even nearer. A tremor went through her, like wind over the grass.

"John—please!"

"Connie—please!"

Then, like a sword-blade across a silken thread—the telephone on the table, shrilling clear. Once, twice, three times—before he let her hands go free—with a muttered word that stirred her, proudly and sweetly.

"Just a minute, John—I'm sorry!"

"Tell whoever it is you're going out."

"I will, John."

She caught up the instrument with

"Hello!" said Constance, quick, suddenly happy, the eyes still on John, smiling.

"Connie—it's Sophy! Connie—can you hear me?"

"Yes, Sophy. Very well—what is it, dear?"

"Connie—can you put me up—for the night? Can you?—I'm coming down to you!"

"Sophy—one minute—I can't quite hear. Is—anything wrong?"

"(Tell 'em to make it short!" urged John beside her, affectionately.)

"Everything," came sharp and broken across the wire. "I've had a horrible time—I've quarreled dreadfully—with Lowell. I'm leaving him."

"Sophy!"

"Yes—I am!—I've had enough—I'm through! I'm coming down to you—right away!"

"Sophy—where's Lowell? Is he there?"

("Nothing wrong, I hope?" put in John anxiously, laying his hand on her arm. Constance lifted her eyes to his—breathlessly—gently shook her head.)

"No—Lowell's gone—to the club. He doesn't think I meant it. He thinks I'll be here, still, in the morning. He'll see!"

"Sophy, my dear, listen to me—you must listen!"

"I'm listening."

"Sophy—wait! I want you to wait—and—think it over. Don't do anything—until I see you—in the morning!"

"In the morning!"

"Tomorrow morning. I'll see you—first thing. Don't do anything—until then!"

"I can't come to you—now?"

"No—not now—not tonight. Don't do anything—until I've seen you," Constance repeated nervously. "In the morning. Sophy! What did you say?"

There was no answer—beyond a smothered unintelligible sound . . .

"Sophy!" cried Constance—heard the snick of a closed connection, and hung up her own receiver with automatic promptness.

Sophy's acceptance of tomorrow morning—a sob or a laugh? Only Sophy herself would ever know!

"Well!—I was afraid somebody was trying to take you away from me—now, get your hat and come along!" said John.

Constance turned obediently. As she went into her bedroom, a slow painful flush rose, along her throat, across her cheek, above her eyes . . . How lovely she had been! And never known!

[Copyright, 1928, Metropolitan Newspaper Service, New York.]

CHEN YUNG RETURNS

(Continued from Page Six)

Reading's main hope was to arrive off the southern end of Vancouver Island at approximately the same time as the plane which he believed carried Chen Yung and a party of Russian Communists. At best, it was a slim hope, he reflected. If their plane landed first it would be difficult to find its hidden airport before it could take off on the return trip to Vladivostok.

Heavy fog was encountered south of the Aleutians. Burke finally climbed above it. Flying lower as the heavy mist cleared after sunrise of the second morning, south of the Gulf of Alaska, they cruised along in a bumpy wind for more than eight hundred miles.

Both Reading and Burke were feeling the strain of the long chase, but were now cheered by the sight of an occasional steamer. They had been flying the greater part of the distance thus far covered considerably north of the Oriental Mail steamer lane, but were now in its path.

Reading found, late in the morning, that he was able to communicate by radio with steamships, but got no news of the plane he was searching for.

Before leaving Tokio he had instructed the American Embassy to forward to Washington a request that a strong patrol of scout seaplanes be dispatched to the vicinity of the entrance to Puget Sound. He began to wonder now whether the Russian plane had shown up off Cape Flattery and escaped the patrol or been captured.

Shortly before noon a mail steamer relayed to him a message from Seattle reporting that a squadron of naval seaplanes were patroling the coast.

If the Russian plane were sighted in fairly clear weather it was doomed to almost certain capture, for it could not turn back with depleted fuel tanks, and must eventually be forced down.

Early in the afternoon Reading and Burke caught sight of the Olympic Mountains. The long chase, whether it failed or succeeded, was nearly over.

Suddenly, dead ahead and at a slightly higher altitude than theirs, Reading saw a dark spot against a white fleecy cloud. It might be one of the patrol planes. He indicated it to Dan, who, without waiting for instructions, opened wide his motor, increasing the speed of the plane to more than 150 miles an hour.

Fortunately, the sky was blue and clear except for a few lazy clouds. Visibility would be excellent all the way to the coast.

In five minutes a radio message came through from the flight leader of the patrol, not yet visible:

"We have sighted a strange plane flying toward Puget Sound, but don't know yet whether it is yours or the other fellow's."

Reading's reply was:

"We have seen it. It is the plane we are pursuing. Don't let it get away."

In hardly more than ten minutes more of flying Reading and Burke caught sight of the patrol, a score of planes strung out several miles apart. Ahead, the detective saw the single plane ahead veer toward the north. It was trying to escape from the trap which evidently its crew now saw.

Burke had "given her the gun" for all the three motors had in them, and saw that he was gaining rapidly. Farther ahead, the northernmost plane of the naval patrol turned out to the north, and the trapped plane veered slightly south again to its former path.

Chen Yung, seeing that either flight or fight was now useless, brought his plane down conveniently in Seattle Harbor, where Reading and Burke landed a few minutes later to find Chen surrounded by the naval patrol.

He smiled wearily but blandly when he, Kai Ling and three Russians were handcuffed and taken ashore. All were almost exhausted and made no struggle.

"Eagle-hunting will be tame business after this job," remarked Burke.

(Copyright, McClure Newspaper Syndicate.)

ARCH-TRIUMPH SHOES for Women
A triumph of BEAUTY & COMFORT



"Janice" in black or brown kid $10.50

The shoe pictured above has a wide tread, narrow heel, slim instep and small waist. It fits the body of the foot snugly, clinging to the narrowest heel. Additional size across the ball relieves the joint of all excessive pressure. Widths AAA to E.

McCAUSLAND'S
SHOES, HOSIERY
410 So. Broadway

THE STORY OF CIVILIZATION

Robespierre and the Terror

By Will Durant, Ph.D.



with the battle-cry, "La Poupe Française contre les Tyrans" —The French People against the Tyrannic "We Lived," wrote Mlle. Marie Jeanne Jolet.

TRAGEDIES of CHINATOWN

By Harry Carr



When Moon Quan returned, he found his tearful bride burning punks in every temple in Shanghai.

This is the first of a series of articles which Mr. Carr is writing for the Times Sunday Magazine.

BOBBIE LEE gave her life for a pair of pitiful little red shoes.

At least she had the courage. Other Chinese girls have chosen, instead, to eat their hearts out in the dim whispering alleys of Chinatown. Still others—and perhaps they are in the majority—beat their souls to death with one foot caught in the old China, the other wildly floundering for freedom in the new. Bobbie Lee chose a pair of red shoes and a dagger in her heart.

No one seems to have known Bobbie's Chinese name; she took on "Bobbie" with the life of an American flapper; and the red shoes.

Hers was a typical case. Born in the settled conventions of a Chinese family, she went to an American public school; and struggled her way half out of the shell.

When she was old enough to be married, her husband was selected for her—a middle-aged stolid, indulgent Chinaman. She moped in loneliness around his dark house.

One day, she came to him begging to be allowed to start a little curio shop of her own; and the husband good naturedly consented. And with that, she slipped out of his life; and into a world half in the pastel shades of the Orient; half the raucous blaze of American jazz.

One day, in her new little red shoes, she started on an auto ride. No one knows with whom. They found her body lying by a roadside, stabbed to the heart.

No one knows the answer to the riddle. It was a two days' sensation. And then the mystery sank back into the whispering shadows of Chinatown.

I have known so many—boys as well as girls.

Strangely enough, our Chinese quarter in Los Angeles has witnessed more of these tragedies than any other place in the world.

I had one little friend who ended in the struggle as tragically as Bobbie Lee; but in a way that showed that the roots of his soul were still in the yellow mists of old China. He died to get freedom; yet the manner of his death was Chinese.

He had tried to struggle free of the old traditions, went to College, cut off his pigtail and threw away the clothing of his forefathers. He was one of the first.

When I knew him, he was a telephone operator in the Chinatown exchange. He saw that he was struggling out of a deadly morass of dead ideas into a barren future.

One night there came a telephone call. It was a warning. A voice told him that his father had offended one of the high-binder tongs. They were going to kill him when he went home from work—out of vengeance against his father. He



must, by all means, avoid passing August Alley.

The boy finished his work for the night. When he went home from his switchboard, he deliberately chose August Alley. He died on the sidewalk. No doubt he was glad the struggle had ended.

My old friend General Homer Lea did more to set young China free than any other force in the world. As I have said elsewhere, the revolution which ended the imperial power of the old Empress of China began in Los Angeles.

Homer Lea was then a young fellow, just graduated from Stanford. He came back to Los Angeles; and there began a series of visits from distinguished mandarins, fugitives from the chopping blocks of the old Empress. Liang Ky Chew, Kang Yu Wei—and others. They conferred with Homer Lea.

The next we knew all the young pigtails of Chinatown came off at one fell clip; and all the young Chinese boys appeared in military uniforms; and began drilling in Chinatown. I will not trace the growth to power of the Wo Wong Wui Society. Enough to say that this queue snipping marked the coming of a new era. Since then, young China has been American. The old traditions went out with the pigtails.

On the whole, it began a period more poignant with unhappiness than the old era. These young souls had no spiritual home. They were aliens in Chinatown; aliens out of it.

For instance, there was my young friend, Chew.

He had become to all intents and purposes an American boy. Even to the Christian religion. Attending the mission school, he had fallen in love with an American girl. She too. It happened to fall my way to give advice. I told her she was in for a tough session, whether she lived in China; or whether she stayed here. But if she cared enough for the boy to marry him . . . She did. She had a tough time in China—where she found herself immersed in an atmosphere where the bride was all but a slave to her mother-in-law. But her husband was brave too. I had a letter from her not long ago. She said that they have been happy—with two children. I feel sorry for the children. They will be more hopelessly alien than the revolting parents.

Take the case of Miss —; call her Low Sing. She is a beautiful girl; highly educated. Her father was a Chinese physician; her mother an Irish girl. They sent her to the university. She promptly forgot all the Chinese she knew. A naval officer fell in love with her—under the influence of the tropic moon. They became engaged. He went away. He never came back.

She tells me that she feels the proud consciousness of a great race running through the blue veins of her body; but nevertheless, her navy officer did not come back.

Girls like Anna May Wong, the movie star, have a hard time in many ways. But her parents have been wise enough to recognize the inevitable. They are sad in seeing her renounce the old ways; but they do not attempt to force her into a loveless marriage; like the parents of Bobbie Lee.

Anna is a little American flapper with a heart outwardly gay—a girl without a country. She speaks a little Chinese; but knows nothing of the great traditions of China. And cares a darn sight less. She has to snatch up happiness where she finds it.

The attitude of the Chinese parents is interesting—and sometimes tragic. One of the most remarkable men I have ever known is an old Chinaman who came to California as a peasant laborer; grew rich and is the head of a corporation operating several ranches.

In his old age, he became the father of a man child. He simply adored the little chap. You never saw him without the child in his arms—a grave little slant-eyed baby with gorgeous clothes, bedecked with all the colors of the rainbow. One day old Sing patted his little face for the last time. And sent him away. He told me that he never expected to see the child again. He had sent him to an American family to be raised in our ways; and he wanted him to forget the China of his ancestors. Tears ran down the old man's cheeks as he told me: it was the greatest act of self sacrifice that had ever come into my ken.

There is another side of all this. Take the case of my friend, Moon Quan.

He is one of the most charming boys I have known. His mind is a subtle delight. He is a dramatist and poet. But he is unique in this: that, while taking all that the American schools had to offer, he acquired also the education of a cultivated young Chinese gentleman. He steeped himself in the ancient lore of the Orient.

He was born in China; but came to Los Angeles as a child. He became, in thought, an American. He dressed like a college senior; understood jazz dancing and bridge and all the rest of it.

A few years ago, he went back to his old father and mother in China. He found a house that should have given him warning. There were a few tiny bedrooms; a kitchen and a pill box dining-room. But at least seven-eighths of the establishment was devoted to the "hall for ancestral worship." A great bleak ceremonial hall with an altar upon which the punks never went out.

One day his father talked to him. It was time for him to be married. Moon Quan was horrified. He didn't want to be married; at least not in China and settle down to a life of ceremonious calls and punk burning to gods in which he did not believe.

(Continued on Page Twenty-four)



(Continued from Page Nine)

lingering the key, twisting the doorknob. The room would be dark, by now—dark and quite empty—with the evening paper neatly folded on the table beneath the lamp. Only the evening paper, waiting. It just fancy were there! Even fancy—

Constance pulled herself together and jerked open the door. Then stopped on the threshold, frozen.

The room was not dark—and the room

Constance said, with unbelievable recklessness. "I—missed—my friendship with you—after she came."

A moment of pleasurable awkwardness ensued. Constance looked off into space. John looked earnestly at Constance.

"Do you find me—much changed?" he asked her presently.

"Yes," said Constance, "I do. But in an—interesting way. You used to be—anyer, I think, less certain of yourself. One has a feeling now of—authority, John. The inevitable manner of success.

"No—not in the least!" said Constance, still, unsteady fingers, like eyes upon her.

Quest—she had been horribly tired, she felt new, somehow.

"Then get your hat on again, while I 'phone for a car and seats for a show. We're going to have a party, just the two of us."

"Oh, John!" Constance couldn't keep a touch of excitement out of her voice. "That would be delightful—but—don't I change my dress?"

"You couldn't look any better than you

GOOD SHORT STORIES

Compiled for The Times Sunday Magazine

Being Polite

When little Jane Nies returned to St. Louis, after visiting her grandmother in Altadena, her father said to her:

"I hope when it came to extra helpings, that you had manners enough to say 'No,' once in a while?"

"Yes, daddy, I said 'No,' several times.

"You did!" exclaimed her father.

"Yes, I said 'No,' every time grandma asked me if I had enough."

Matchless Fire

When Jim Bachelor, now a member of the L.A.Y., joined the Boy Scouts, he came home and asked his father to lend him his cigar lighter?

Father gazed at his young son in wide-eyed amazement. Did the Scouts welcome their tenderfoot with a smoker. He opened his mouth to start the well-known and popular lecture but Jim saw it coming and beat him to it.

"You see, dad, you have to make a fire without matches so I thought your cigar lighter would be handy. That is, if it still works."

Food For Thought

The young wife was heartbroken.

"What's the matter?" asked a friend.

"Oh, my husband is so absent-minded. After breakfast he left a tip on the table, and when I handed him his hat and coat he gave me another dime."

"Well, that's nothing to worry about. Just force of habit."

"That's just what worries me. He kissed me, too, when I gave him his coat and hat."

Hopeless

In these days when wisecracks command a price in the motion picture and magazine market, a pearl was wasted on the desert air, or rather, the unsympathetic police court of Los Angeles where a middle-aged man was facing a vagrancy charge.

He had explained to the court how he had tried and tried to get work and the story was so long and so harrowing that it soon lost its ring of truth. So much so that when the man had finished, the court remarked sarcastically: "It seems that you are a very unlucky man."

"Unlucky!" exclaimed the vag. "Why your honor, if I was starving to death and there was a shower of soup, I'd be standing in the middle of it with a fork in my hand!"

Be Cool

A few days ago, while he was fuming around in his pile of brushes, Uncle Eben, who shines shoes down near the new City Hall, waxed philosophical:

"Yassir," he declared, "there am two times when frien'ship ceases. One is when you kotched foah aces in a poker game an' the other is a week ob hot weather."

ARCH SHOES
TENDER FEET
FEET HURT?
Conquer troublesome Shoes—Bunions—Corns—weak Arches. Feder never stops trying it with comfort-giving
Arch Support Shoes
Fit--That's Our Hobby
Our fitters, instructed by a Graduate Foot Doctor, Fit Hard-to-fit feet. We strive constantly to give relief.
Sizes to 11 for Women, to 13 for Men
LEO FEDER INC
Formerly with COWARD SHOE CO., NEW YORK
606 W. 6th St.
Edwards & Wilcox Bldg.

More Rope

"It is my wish that all the party should hang together," said the politician on the platform.

"Hear, hear!" came a voice from the rear, derisively.

The speaker glared at the owner of the voice.

"I don't mean in the sense in which that idle scoffer would have you understand," went on the speaker with dignity, "but that they may band together in concord and accord."

"I don't mind what kind of cord it is," came the voice again, "as long as it is a strong cord."



Grace: And you say he doesn't know how to kiss?

Beryl: I said he *didn't* know how to kiss.

Generally Do

During a visit to Hollywood, Irving Cobb was asked by one of the big studios to attend a private preview and give them his opinion on a picture of doubtful merit. After the showing, he was asked what he thought was wrong.

"The story isn't true to life," declared Cobb seriously. "The wife is always asking for money."

"What's wrong with that? It's perfectly natural, isn't it?"

"But she always gets it!" protested the great humorist.

The Hotel Clerk Goes Crazy

"No, madam, we don't allow guests to keep horses in their rooms the cashier will give you a one-cent stamp and change for a thousand-dollar bill something with a bath and southern exposure yes sir I'll change your room if you wish but I can't have that man thrown out of the hotel because he owns the hotel you want the bath-tub put where the dresser stands and a piano moved into the bathroom yes miss the eight o'clock train leaves the Union Station at eight o'clock you want something for about four dollars a day on the top floor not too high up away from the street on the ground floor facing the street you'll have to hire a room Mr. Bloch I'm afraid you can't display samples of steam-rollers in the lobby."

ROBERT LORD.

On Top

When Art Goebel, who is well known here in Los Angeles as a stunt flyer in motion-picture thrillers, completed his famous nonstop flight from here to the Atlantic Coast, a young woman reporter exclaimed: "Don't you feel as happy as a king when you're flying?"

"Higher and happier!" laughed Art. "I'm an ace!"

All Settled

Raymond had just begun to go to school. One morning his teacher was trying to impress upon her pupils the idea of self-reliance. It so happened that a certain small boy had been late on that particular morning. His excuse was that his mother had overslept, forgotten to call him, and breakfast was late. Hence the lecture on self-reliance.

"You have fathers and mothers to work for you now," concluded the teacher, "but what will you do after you're grown up? Who will work for you then?"

Raymond's hand shot up.

"Our wives, of course," he replied.

Burning Issues

Senator Johnson was asked by a political friend if he thought Al Smith had put enough fire in his speech of acceptance.

"Oh, yes," laughed Johnson. "The trouble was, he didn't put enough of his speech in the fire."

Agreeable

"The world has gone mad over 'easy money,'" said Henry Ford, recently. "People seem unwilling to work for what they get. They take delight in attacking rich men, never stopping to think that most of these rich men started poor and earned what they now have.

"Too many young people of today are like the chap who applied for work at one of our assembling plants. 'I don't know as I can use you, I'm afraid we haven't enough work for you to do, right at present,' said the foreman.

"'Oh, that will be all right!' said the young man promptly. 'The lack of work wouldn't bother me, so long as the wages are satisfactory.'"

Gentle Roast

Alan Dale, New York dramatic critic for two generations, was noted for his sarcastic wit. On one occasion, in his daily column of theatrical comment, he said, regarding a new play: "I strongly urge that the hero, instead of taking poison in the last act, should shoot himself."

That afternoon he was called up on the phone by the puzzled playwright, who demanded the meaning of the cryptic criticism.

"Plain as the nose on your face," snapped Dale. "It will serve to awaken the audience and let them know the play is over."

Hay! Hay!

It was during an argument about diet that Frank Arnold of Walnut Park remarked:

"There's only one way to settle the diet question and that way was adopted by a certain very rich man I know of. He went right to his physician and after many consultations and examinations, it was decded that he should undergo an operation.

"In due time the operation was performed, the rich man's stomach was removed and a nice new sheep's stomach put in its place. The man's recovery from the operation was rapid. Before long he began to clamor for food.

"'Ah!' cried the doctor, rubbing his hands, 'it is evident that the operation is a complete success. The sheep's stomach is working fine!'

"'Ba-a-a!' cried the rich man. 'Why bring beefsteaks when I want grass!'"

In the Hole

Malcolm Ames, the great economics student, was grinding his teeth over both the Hoover and the Smith farm relief planks. "There would be no need of all that guff," he declared, "if the farmers followed the example of the California fruit growers and co-operated in the marketing of their products.

"Yet, in spite of their present method of cutting each others' throats, the country is teeming with farmers like Jenkins.

"'I hear tell that Jenkins is cutting out the dairy end of his farming,' remarked Watkins at a meeting of the grange. 'Didn't it pay?'

"'It paid all right,' replied his friend, 'but it interfered with his golf.'"

Stubborn

A southern city recently conducted a campaign whose object was to protect ignorant people from injuring their health through the misuse of patent medicines. The theory was that most of these people could not read, took strong medicines in copious quantities and an ordinance was sought compelling the attendance of a doctor in all cases of serious illness.

The measure fell through when Medical Agent Winston Haig said to the committee:

"The measure would interfere with legitimate business and do no good whatever. Too many of these people are like a patient of my own:

"'Mandy,' I said, 'did you give Eben his medicine the way I told you to?'

"'Yassir, yassir,' averred Mandy. 'You done said to gib him one ob dese heah pills t'ree time a day till gone, but Ah done run out o' pills yesterday an' he ain't gone yet.'"

Interested

"You Americans are a mercenary race," declared the Marquise L'Hgnue at a Newport luncheon. "You place money above all things, even love. You do not believe me and yet it is true. Only yesterday while sitting on the beach with some of your adorable young matrons, a servant approached and said to Madame Blank: 'Your husband has been seriously hurt in an automobile accident but reports from the emergency hospital say that he will recover.'

"'How much?' demanded Madame Blank."

Speedster

While the papers were filled with the latest matrimonial escapade of Peggy Hopkins Joyce, Louis Mayer declared that M-G-M ought to engage her for pictures. "I think she's a wonder girl," he declared.

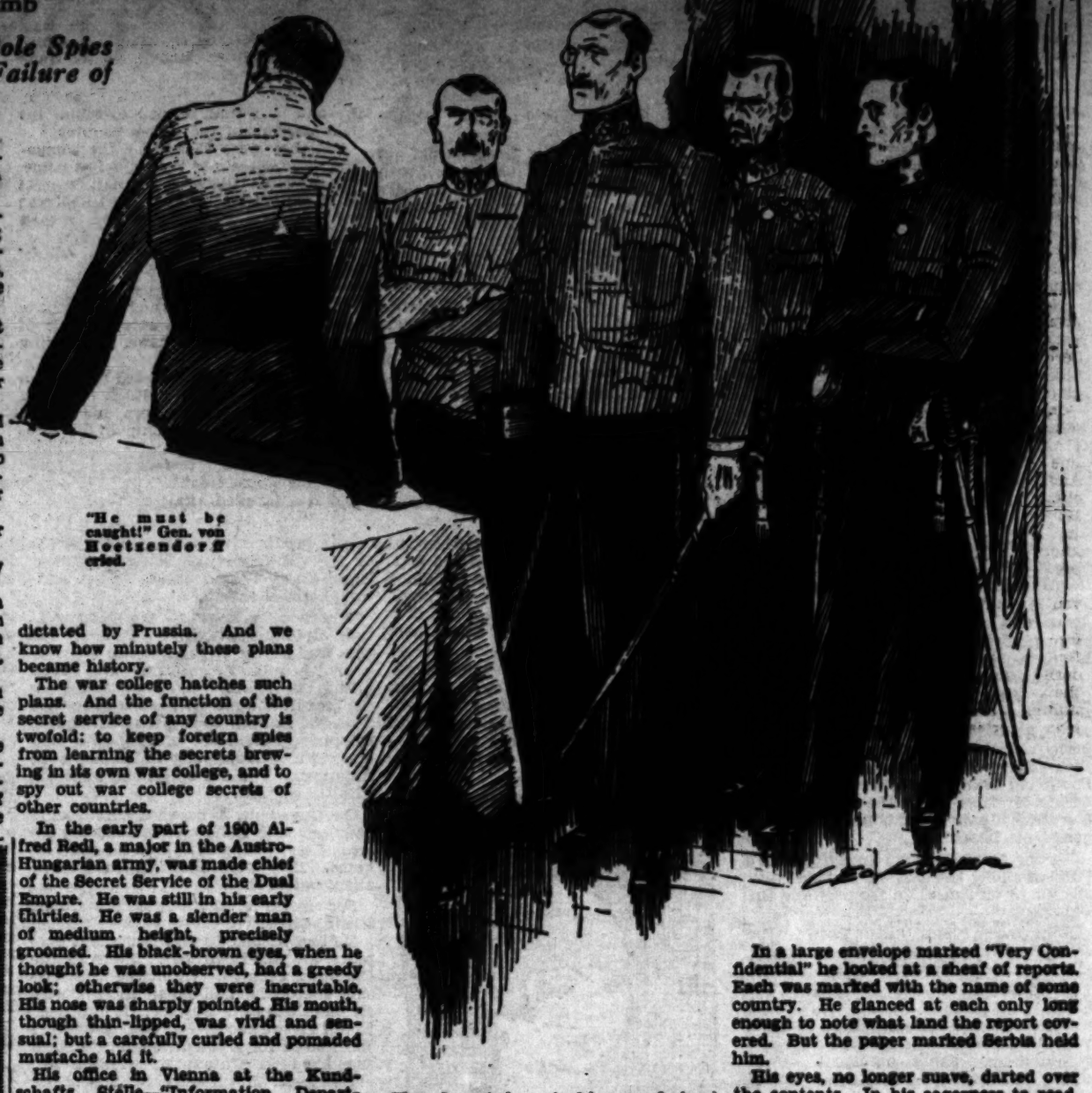
"Yes," agreed Irving Thalberg, "you wonder what she's going to do next."

Ground Gripper
SHOES
For Men Women and Children
C. H. FONTIUS
728 SOUTH OLIVE — LOS ANGELES

The Spy Who Had to Die

By Joseph Gollomb

A Story of the Vital Role Spies Play in the Success or Failure of a War College



"He must be caught!" Gen. von Hoetzendorff cried.

EVERY government, without any exception worth noting, conducts a "war college."

I don't mean academies where fresh-faced cadets are taught the ABC of war; youths who unfold to the first sympathetic listener their plans, their hopes, their dreams; whose dress parades are pleasant public functions.

A "war college" such as I refer to is not attended by cadets but by a picked handful of army and navy chiefs. They are crafty pastmasters of the science of war who study there.

The public emphatically is not invited to their sessions. And the last thing in this world these students are likely to do is to divulge to outsiders the least syllable of the plans about which their studies center.

What is it that they study in a war college?

Briefly, how to win wars against any and every other nation on the globe.

It will be remembered that when, in 1870, Prussia declared war on France, an officer went to the bedroom of Gen. von Moltke, head of the Prussian war college, and, waking him, told him the news.

"Go to Cabinet No. 3 and take down File No. 7," Von Moltke said. "Follow the directions you find there."

Then he turned over on his other side and went to sleep again. But "the directions there" were plans for the conquest of France from the first moment of war down to the terms of armistice to be dictated by Prussia. And we know how minutely these plans became history.

The war college hatches such plans. And the function of the secret service of any country is twofold: to keep foreign spies from learning the secrets brewing in its own war college, and to spy out war college secrets of other countries.

In the early part of 1900 Alfred Redl, a major in the Austro-Hungarian army, was made chief of the Secret Service of the Dual Empire. He was still in his early thirties. He was a slender man of medium height, precisely groomed. His black-brown eyes, when he thought he was unobserved, had a greedy look; otherwise they were inscrutable. His nose was sharply pointed. His mouth, though thin-lipped, was vivid and sensual; but a carefully curled and pomaded mustache hid it.

His office in Vienna at the Kundschafts Stelle—"Information Department"—or, as it was familiarly known, the "K. S."—was a remarkable room. It was furnished as if it were to be used only as the living room of an exceedingly sociable, luxury-loving man. Major Redl was all that.

But although he entertained there frequently and lavishly, such occasions were not always what they seemed.

Take, for instance, the case of Ito Onaki, a suave young Japanese. Major Redl struck up a drinking acquaintance with him one afternoon at the Central Cafe. On parting Major Redl said:

"If you like a good glass of Tokay, drop in to see me tomorrow, say, about noon."

He gave Onaki a number and a street.

"Charmed," said Ito.

Neither Major Redl nor Ito had told the other his real business. But each had a shrewd idea of it. And Ito recognized the address as that of the office of the Secret Service of Austria-Hungary.

Nevertheless he showed up there next morning and was ushered into the room, where Major Redl rose to greet him.

"What a delightful room!" Ito exclaimed.

Under foot were thick silken rugs. The daylight was subdued by heavy brocaded window draperies except where a sharp shaft of sunlight fell athwart a luxurious armchair by the side of Major Redl's flat-topped writing desk. The air was heavy with incense. On the walls were old paintings in curiously carved ebony frames.

Major Redl, with a gesture of invitation, indicated the armchair by the desk. Ito sat down with the sunlight on him. His host went to a cabinet inlaid with mother-of-pearl and precious woods. From it he took an age-incrusted bottle of Tokay and poured a glass for his visitor, another for himself.

Then he sat down in his own chair at the desk, and, as if unconsciously, tapped together the edges of a pile of important-looking papers.

"Your health, Herr Onaki!" he said, raising his glass.

"And yours, Herr Korngold!" Major Redl had given that as his name.

They drank, and Onaki was sincere in what he said about the wine.

"A cigaret?" Major Redl said, nodding at a gold cigaret box which stood at Onaki's hand. The top was incrusted with jewels of barbaric splendor, but the gold at the sides was smooth.

Ito declined, with the apologetic smile of the nonsmoker.

"Then you'll find some delicious bonbons inside that dish."

Ito raised the cover of a bit of exquisite Sevres; and the bonbons were delicious.

The visit had lasted agreeably for about ten minutes when Major Redl's toe, unseen by Ito, pressed a slight bump under the thick rug where he stood chatting. Whereupon his desk telephone rang. Major Redl "answered." A short "conversation" followed. Then the host turned to his guest.

"A neighbor wants to see me urgently for about ten minutes," he apologized. "I'd hate to have you leave so soon. Won't you make yourself at home here till I come back?"

"Thank you, I will," said Ito.

Ito heard the door close with heavy dignity. His eyes craftily made sure that he was alone in the room. And outside the windows a wide city square made it unlikely that any one could, even with a spyglass, see Ito.

For some moments he seemed contented to rest comfortably in his armchair. Suddenly he stood up over the desk and, with swift expert fingers, went through the pile of papers lying there.

In a large envelope marked "Very Confidential" he looked at a sheaf of reports. Each was marked with the name of some country. He glanced at each only long enough to note what land the report covered. But the paper marked Serbia held him.

His eyes, no longer suave, darted over the contents. In his eagerness to read, he thrust the paper full into the shaft of sunlight.

When, ten minutes later, Major Redl returned, the papers on his desk were exactly as he had left them, and his guest looked up from a volume of Persian poetry.

Some casual talk followed, sophisticated anecdotes, comments on women and wine. Then Ito rose and made a graceful little speech of appreciation. Major Redl escorted him to the door, and the guest left.

No one hindered his leaving. And in the street Ito's training told him, after several tests he made, that no one was shadowing him.

But he had, so to speak, left a broad trail behind him. It was true he had not touched the gold cigarette box whose smooth sides were covered with minimum; but there were his finger-prints clearly retained by the minimum on the Serves bonbon dish, and an expert was already photographing them.

When Ito sat in his chair the shaft of sunlight was on his face, as I have said. In the scrollwork on two of the elaborately carved picture frames on the walls were openings, in the depths of which camera lenses had been focused on Ito's face. Now two photographs were laid before Major Redl, Ito in full face and in profile.

In the cabinet from which his host had taken the bottle of wine a phonograph had silently recorded Ito's voice.

Each sheet of the specially faked reports Ito had examined had been treated with a sensitive substance that responded to the action of light. By comparing them Major Redl knew now that it was the report on Serbia which had the longest engaged Ito's interest.

All this data on Ito, unconsciously contributed by him, was filed away in Major

How can you be witty

—if your feet always intrude?

FORGET YOUR FEET IN CANTILEVERS



Hostess

boney beige kid and suede
patent and black suede

If you have arch trouble wear a Cantilever Oxford

Hosiery for Women, $1.95

Sold here only by:

Cantilever Shoes

For Men—
Women and Children

728 South Hill St.
THIRD FLOOR—VA. 6626

Pasadena, 424 E. Colorado

MAIL ORDERS FILLED
Send for Booklet

Conscientious Fitting

200,000 SAVAGE NOMADS

By Harold Lamb



annihilated the people of the countryside and then captives from Bukhara to aid in the work.

The swift and methodical preparations of the Mongols alarmed the Muhammadans, who beheld in the distance the vast multitude of captives, and thought the horde much greater than it was. The garrison sallied out once—was drawn on into one of the usual Mongol ambushes—and fared badly. The losses in this battle disheartened the defenders and the imams and judges went out, on the morning the Mongols were preparing to storm one portion of the wall, and surrendered the city.

Thirty thousand Kankali Turks on their own account went over to the Mongols—were received amiably, given Mongol military dress and massacred a night or two later. The Mongols would never trust the Turks of Kharesm, especially those who turned traitor.

At Samarkand, after he learned that Muhammad Shah had forsaken the city and gone south, Genghis Khan determined to make the Shah captive before new armies could be raised against him. Now he sent for his chiefs, Chepe Noyon and Subotai, and gave them orders.

"Follow Muhammad Shah wherever he goes in the world. Find him, alive or dead."

A strange task, to hunt down an emperor through a dozen kingdoms. It was a task, indeed, for the most reckless and most infallible of the Orkhons. They were given two tumans, twenty thousand men. With these instructions and with this cavalry division, the two Orkhons set out at once toward the south. It was then April, 1220, the Year of the Serpent.

Muhammad had gone south from Samarkand to Balkh, on the edge of the lofty ranges of Afghanistan. Hesitating between varied counsel and his own dread, he turned due west, crossing the barrens to the mountain region of Northern Persia, and arrived at Nisapur, putting, as he thought, five hundred miles between him and the Mongol horde.

Leaving the caskets containing his jewels at a fortress—where the Mongols found them later—he decided to journey to Bagdad. To Bagdad, where ruled the very Kalif with whom he had quarreled in other days.

But at Hammadan the Mongols appeared at his heels. His men were scattered and ridden down, and a few arrows shot at him—the Mongols unaware of his identity. He escaped and doubled back toward the Caspian. Some of his Turkish warriors grew disheartened and rebellious, and Muhammad saw he to sleep in a small tent pitched beside his own. And into every ear came the cry that filled the armies.

"Is there no place on earth," he asked an officer, "where I can be safe from the Mongol thunderbolt?"

He was advised to take ship on the Caspian and go out to an island where he could be hidden until his sons and atabegs could collect an army strong enough to defend him.

This Muhammad did. Disguising himself, with a few nondescript followers, he passed through the gorges, seeking a small town on the western shore of the Caspian—a place of fishermen and merchants, tranquil enough. But the Shah, weary and ill, deprived of his court, his slaves and cup companions, would not sacrifice the prestige of his name. He insisted on reading the public prayers in the mosque, and his identity did not long remain a secret.

A Muhammadan who once suffered oppression at the hand of the Shah betrayed him to the Mongols, who had scattered another Persian army at Kasvin, and were questing after Muhammad through the hills. They rode into the town that had sheltered him, as he was preparing to enter a fishing skiff.

Arrows flew, but the boat drew away from the shore and some of the nomads in their rage urged their horses into the water. They swam after the skiff until the strength of men and beasts gave out and they disappeared in the waves.

Although they never laid hand on the Shah, they had slain him. Weakened by disease and hardship, this overlord of Islam died on his island, so poverty-ridden that his only shroud was a shirt of one of his followers.

Meanwhile Genghis Khan withdrew his warriors from the lowlands during the heat of the summer—a burning, sultry heat that distressed the men accustomed to the high altitudes of the Gobi. He led them up into the cooler ranges beyond the Amu.

To keep them occupied while the horse herds grazed—and with an eye to discipline—he issued an order for the favorite pastime of the horde, a season's hunt.

A Mongol hunt was no less than a regular campaign, against beasts instead of men. The whole horde shared in it, and its rules had been laid down by the Khan himself, which means that they were inexorable.

Juchi, the Master of Hunting, being absent on duty, his lieutenant galloped off to survey and mark several hundred miles of hills. Streamers were planted for the starting points of the various regiments. Beyond the horizon the gurtai, or closing point of the hunt, was chosen and likewise marked.

Witness, then, the squadrons of the horde, in high fettle, moving off to right and left, bivouacking under the orders of the hunters, waiting the arrival of the Khan and the fanfare of horns and cymbals that would start them off. They were thus arranged in a shallow half-circle, covering perhaps eighty miles or so of countryside.

The Khan appearing with his higher officers, and princes and youthful grandsons, the riders mounted, forming a close-knit line, sometimes two ranks deep. They carried all weapons and equipment used against human enemies, with the addition of wicker shields.

The horses surged forward, the officers dropped behind their commands, and the rousing of the animals began. The warriors were forbidden to use their arms against the animals, and it was a real disgrace to allow any four-footed thing to slip through the line of riders. They crushed through thickets, beat up gullies and climbed hillocks, shouting and clamoring when a tiger or wolf was seen sliding out of the brush.

Matters went a little harder in the night. After the first month of the hunt, great numbers of animals were massing ahead of the half-circle of humans. The warriors went into camp, lighted fires, posted sentries. There was even the usual password. Officers went the rounds. No easy matter to keep a line of pickets when all the four-footed life of the mountains was astir in front of them—eyes glowing from the ground, the howling of wolves and the spitting snarl of leopards breaking through the silence.

Harder still a month later, when the circle had drawn in a bit and the multitude of animals began to feel it was being driven. No relaxing the rigor of the hunt. If a fox went to earth it must be dug out again with mattocks; if a bear trundled into a hole in the rocks, some one must go in after it—without injuring the bear! Many a chance here for the young warriors to show their skill and fearlessness. Especially if a solitary tusked boar—or a herd—turned and rushed the line of riders.

Here and there appeared the old Khan, watching the behavior of the men, and the way the officers handled them. He said nothing during the hunt, but he remembered such details.

Guided by the huntsmen, the half-circle closed its wings, nearing the gurtai. The beasts began to feel the pressure—deer leaping into view with quivering flanks, tigers turning this way and that, heads lowered, snarling. Out of sight, beyond the gurtai, the circle was closed, tightening around the game. The brazen clamor of cymbals and the roar of shouting grew louder; the ranks formed two and three deep; the Khan, riding up to the mass of men and frantic beasts, gave a signal. The riders parted to let him through.

By old custom the Khan was to be first among the cornered beasts. He carried a bare sword in one hand, his bow in the other. It was permissible to use weapons now. The chroniclers say that he picked out the more dangerous of the brute antagonists, launching his arrows at a tiger, or reining his horse against wolves.

When he had killed several beasts, he withdrew from the ring, riding up a hill overlooking the gurtai and sitting there under a pavilion to watch the exploits of the princes and officers who next entered. It was a Mongol arena, the gladiatorial games of the nomads, and as with the gladiators of Rome, not a few who entered the arena were carried from it mangled or lifeless.

When the signal for the general slaying was given, the warriors of the horde surged forward, taking what lay in their path. A whole day might pass in this slaughter of game—until the grandsons and boy princes of the horde came, as custom required, to the Khan to beg that the surviving animals should be allowed to live. This request was granted, and the hunters turned to gather up the carcasses.

This hunting trained the warriors, and the closing in of the ring of riders was used in warfare against human beings as well.

In this year and in an enemy country, the hunt lasted no longer than four months. The Khan wished to be ready for the autumn campaign.

Until now the Mongols had marched almost without interruption through Islam. They had crossed rivers, and taken cities, as swiftly as a modern traveler with servants and a caravan might pass from place to place.

Meanwhile, as he hunted, the population of Islam was arming against him. Their Shah lost to them, they began to muster under their natural leaders, the Persian princes and the sayyids, the descendants of a warrior prophet.

Genghis Khan was quite aware of his situation. He knew that the real test of strength was before him—that perhaps a million men, good horsemen and exceedingly well armed, were now ready to move against him.

Then Genghis Khan ordered the horde forth, no longer to maneuver and pillage with half-indifferent contempt of their foes, but to destroy the manpower that existed around him.

(Copyright, 1928, by Metropolitan Newspaper Service, New York, by arrangement with Robert M. McBride & Co.)

When the next war comes Chicago won't notice it.

C. H. Baker

"28 Years of Faithful Service"

MATRIX SHOES

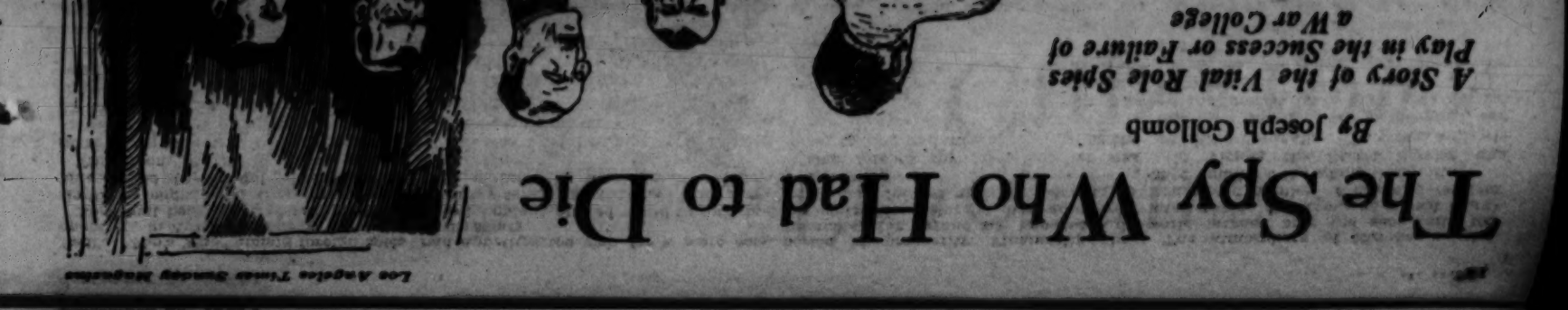


MATRIX SHOES FIT THE BOTTOM OF THE FOOT WITHOUT BREAKING IN.

"DRAKE"
IN
Black Satin $12.50
Black Patent $12.50

C. H. Baker

IN PASADENA AT 282 E. Colorado St. | 629 and 451 S. Broadway 412 W. Seventh | IN HOLLYWOOD AT 6664 Hollywood Blvd.



The Spy Who Had to Die

By Joseph Gollomb

A Story of the Vital Role Spies Play in the Success or Failure of a War College

Los Angeles Times Sunday Magazine

Redl's "Who's Who" among foreign spies operating in Austria-Hungary.

And what began as a pleasant visit to sip Tokay ended soon after for Ito with an enforced stay behind prison bars.

That room at the K. S., as well as many other scientific and psychological traps for foreign spies, were only part of Major Redl's equipment, the mechanical part of it. Even more effective was the deftness of his personality.

The illustration I select may seem curious, in so much as it shows Major Redl getting the best of a child. But spies and detectives have told me it is easier to fish in the well-stocked, if guarded, minds of adults than in the unformed rambling and shy mind of a child.

For decades there had been bad blood between Austria-Hungary and its neighbor, Serbia. Peace and war between the two were in a state of delicate equilibrium.

Now Serbia by itself would not have given the "war college" of Austria-Hungary any great concern. But behind Serbia was its powerful ally, Russia. And allied to Russia was France, with England as another probable ally.

In back of Austria-Hungary, on the other hand, was the German Empire.

As every schoolboy now knows, this line-up of powers made the Great War. And even in 1900, when Major Redl had charge of the Secret Service of Austria-Hungary, in every war college in Europe there was uneasy knowledge that trouble was brewing.

Taking the German General von Moltke's degree of preparedness as model, the war college of Austria-Hungary, with General Conrad von Hoetzendorff, commander-in-chief of the army, as "professor," studied particularly how best to invade Serbia at the instant of war. It takes years to mature such a plan.

"Plan Three," for the invasion of Serbia between Drinamundung and Savemundung, was the slowly maturing pet project of the war college of Austria-Hungary.

And it was Major Redl's duty to see that no one outside of the war college learned a syllable of Plan Three.

He succeeded apparently so well as chief of the Secret Service that he won promotion after promotion, until he became Colonel Redl and was made a member of the Prague Army Corps, and as such was a participant in the formulation of Plan Three.

At about this time Redl took stock of himself. As a brilliant and quickly rising Austrian army officer he commanded a respectable salary. But Colonel Redl's lust for luxury was anything but respectable, in proportion to his income.

From his own country Redl could count on only a colonel's salary. From Russia—if he chose—he could confidently expect the income of a prince.

One day there came on a visit to gay Vienna a Russian nobleman who held the purse-strings of the Secret Service in his country, Colonel Redl, as a sort of "friendly enemy" colleague, helped to make Vienna still more gay for the visitor.

Then one day the two, apparently to recuperate from too much Viennese night life, went out into the country for a stroll.

Colonel Redl led to a hilltop from which there was a fine view to be had in every direction. There was not a soul in sight. Whereupon Colonel Redl and the Russian began to talk business.

Then the visitor went back to Russia and Colonel Redl went back to work.

Not long after this the heir to the throne of Austria-Hungary, Archduke Francis Ferdinand, visited Russia, where he was so lavishly entertained that he felt grateful.

Like most royal princes, he was rather out of touch with hard reality. As a graceful gesture he asked Colonel Redl that Austro-Hungarian espionage in Russia be reduced.

But just about this time a Russian colonel privately came to see an Austro-Hungarian military attache in Warsaw. The Russian colonel, like Colonel Redl, had appetites too rich for a mere colonel's salary.

So he quietly offered to sell to Austria-Hungary something that had been carefully matured by the Russian war college.

This was a detailed plan for a Russian military invasion of Germany and Austria-Hungary at the outbreak of war.

The military attache knew, of course, of Archduke Francis Ferdinand's desire to reduce his country's spying on Russia. But these plans were far too important to pass by, the Crown Prince notwithstanding.

The military attache therefore did not disturb Archduke Francis Ferdinand with the consideration of the Russian colonel's offer, but took the papers and the terms of sale directly to Colonel Redl.

The colonel read them.

"Did you examine these plans?" he asked sharply.

"No, but I have an idea of how important they are," said the military attache.

Col. Redl went to his private safe—this was in the living-room I have described in the K. S.—and securely locked up the papers.

"I shall cite to your superiors—discreetly, of course, but to your benefit—your keen judgment in this matter, Lieutenant," Colonel Redl said softly. "You did exactly the right thing not to trouble the Archduke and to come straight to me.

"I am sorry to inform you, however, that your Russian colonel is not a traitor, as you hoped, but a charlatan. These plans for which he asks a fortune were drawn up not by the Russian war college but in his own none-too-brilliant imagination. Tell him we will have nothing to do with him."

The lieutenant was disappointed. But he need not have been. For the plans were of the highest importance. They were returned quietly and safely to the archives of the war college whence they had been stolen.

And not long after that Colonel Redl anonymously bought a house in Vienna; two shining motors; and luxuriously furnished a private apartment—very private, indeed—in Prague.

But the Rusian colonel who had offered the plans for sale was visited one night by several of his fellow-officers. As regimental comrades they accorded him the privilege of blowing out his own brains with a revolver. Which he did.

There followed, for Colonel Redl, a long period of prosperity. Financially he flourished far beyond the knowledge of his colleagues. But he also won rapid promotion for his apparent services to his country.

One foreign spy after another was lured by him to destruction, much as the Piper of Hamlin lured the rats.

It was true that this success was somewhat offset by the number of distressing fatalities among Austro-Hungarian spies in Russia.

Colonel Redl's men were bewildered by the bad luck that seemed to follow his field workers in the Czar's country.

But they were dazzled by the competence and success of their chief at home.

Finally, the Austro-Hungarian General Staff began to feel that Colonel Redl was too brilliant a man to be wasted on even such an important position as head of the Secret Service. He was promoted to be chief of staff of the Eighth Army Corps stationed at Prague.

This was the corps which would have most to do with the carrying out of "Plan Three" when it came to invading Serbia.

Colonel Redl was succeeded by Captain Ronge as Chief of the K. S. Captain Ronge was a sterling officer, and almost sentimental in his worship of his predecessor's genius.

"I shall attempt to follow worthily in your footsteps, colonel," he said. This was at a farewell affair to Colonel Redl.



"Colonel, have you a revolver?"

"But I am afraid I cannot fill your shoes."

Colonel Redl put his hand on Ronge's shoulders and looked proudly at others of the K. S. staff.

"Captain Ronge and colleagues!" he said. "My greatest achievements are the men I leave behind me at the Kundshafts Stelle!"

It was a graceful speech and perhaps a true one. But Colonel Redl himself did not realize how truly he had spoken—until it came home to him years later.

In addition to the organization he had raised to superb efficiency, Colonel Redl left behind him several books written by him. They were all in manuscript and were not in the least for general circulation. They were manuals on how to trap foreign spies; and how to keep from being trapped while spying on foreign soil.

Then he took his new and lofty place in the war college of Austria-Hungary.

We come now to the year before the world-wide explosion of 1914. The studies in the various European war colleges were ripening with their devastating projects.

The atmosphere of Europe, as the world learned only too soon—and too late—was as dangerous as a vast storehouse of dynamite. A spark, a revolver shot would set the whole thing off.

In Vienna the Secret Service was watching the mails. The postal authorities were told that the government was on the lookout for a great organization of smugglers.

This was the reason given why Secret Service men opened private letters in the general postoffice, read them, and, sealing them up again, let the mail proceed.

What was really going on was a hunt for foreign spies.

One day the Secret Service men opened an envelope addressed rather oddly:

Opera Ball, 13,
Poste Restante,
General Postoffice,
Vienna.

Inside was found about two thousand, eight hundred dollars in Austrian kronen—and not a word of explanation.

The postmark was Eydtkuhnen in East Prussia, a tiny town on the Russian frontier. Eydtkuhnen! Known to the Secret Service as the corridor most favored by spies of half a dozen countries for passing from one country to another.

The envelope was sealed up again and put back in its place to await its owner.

An electrician was called. Under the ledge over which the letter would be handed by the postal clerk to the person who should call for "Opera Ball, 13" a push-button was installed. From it a wire led across the street to a branch police station in the Fleishmarkt.

"The moment this letter is called for," the postal clerk was instructed, "push this button and be as slow as you can in handing over the letter."

In the police station two Secret Service detectives were assigned to do nothing but wait for the newly installed electric bell to ring.

They waited. They waited a week; two weeks; three; a month. Not a ring from the postoffice. April passed. May was almost gone. Still not a sound. And there in the postoffice still lay unclaimed an envelope with two thousand, eight hundred dollars in it. Had news of the trap leaked out?

On the eighty-third day of waiting one of the Secret Service men was negligent enough to go out for a cup of coffee several doors from the station house. The other was also out of the room washing his hands in the corridor.

But to his ears came a sound that shocked him. The little electric bell was ringing.

Dashing back into the room to make sure he snatched up his coat and hat and started for the general delivery window of the postoffice. But he made a slight detour to call out to his partner at the cafe.

Both hurried breathlessly to see who had called for Opera Ball, 13. They found no one but the clerk at the window.

"You've missed your man!" exclaimed the clerk. "He left by that door about half a minute ago."

The detectives rushed to the street just in time to see a taxi turn the corner. And not another taxi in sight!

The two men looked at each other in dismay. Assigned to such a simple task, with so much depending on it, they had bungled and failed!

The fact that they had caught the number on the taxi's license plate cheered them but little. The fox would know enough to double on his trail at the first convenient corner. What would Colonel Redl have said to such bungling! What rotten luck!

But it turned out that the two men had little reason to complain of their luck that day. As one of them later expressed it when I talked to him in Innsbruck, "We had hunter's luck that day—Jagergluck!"

For, twenty minutes later, a taxi rolled by them and there on the license plate was the number they had noted.

They hailed the taxi. "I saw you driving by with my brother-in-law twenty minutes ago," said one of the detectives to the driver. "Where did you take him?"

(Continued on Page Nineteen)

200,000 SAVAGE NOMADS

By Harold Lamb

Seven hundred years ago, Muhammad Shah, the War Lord of Islam, inquired curiously, "Who is Genghis Khan?" He was told that Genghis Khan was the Mongol chieftain who had led his horde of wild men from the steppes of the Gobi Desert to the conquest of Cathay. But that meant little to the great Muhammad, whose domain was then the greatest in the world. Indifferently he put to death some Mongol traders. Genghis Khan, from his desert camp, sent this message to the surprised ruler: "Thou hast chosen war. That will happen which will happen."

What happened is told below in the fifth of a series of articles dealing with the career of Genghis Khan, a leader whose conquests were more extensive than those of Napoleon, Alexander or Caesar.



He rode his horse up the steps of the mosque—the mullahs expected fire from heaven to blast him.

The Mongols Sweep Down 2000 Miles Through Snow and Ice to Destroy a Whole Population—How Genghis Khan Trained Men to Hunt and Kill Enemies as They Did Beasts

ISLAM was a martial world, appreciative of song, with an ear not unmusical. A world beset by inward throes, slave-ridden wealth gathering, and more than a little addicted to vice and intrigue. It left the management of its affairs to extortioners and its women to the custody of eunuchs, and its conscience to the keeping of Allah.

It followed various dogmas, and it interpreted the Koran in different ways. It gave alms to beggars, washed scrupulously, gathered in sunlit courtyards to gossip, and lived largely by favor of the great. At least once during its lifetime it made the journey to the black meteorolite under a velvet curtain within Mecca, the stone that was the Ka'aba. Upon this pilgrimage the men of Islam rubbed shoulders, renewed their zeal, and came home rather awed by the immensity of their lands and the multitudes of the believers.

Centuries ago their prophet had lighted a fire that had been carried far by the Arabs. Since then all the various peoples of Islam had been united in a common cause—conquest. The first waves of warriors had spread to Granada, in Spain, and all Northern Africa, Sicily and Egypt. In time the military power of Islam had passed from the Arabs to the Turks, but both had joined in the holy war against the mailed host of Christian crusaders that came to wrest Jerusalem from them.

Now in the beginning of the thirteenth century Islam was at the height of its martial power. The weakening crusaders had been driven to the coast of the Holy Land, and the first wave of the Turks were taking Asia Minor away from the soldiery of the degenerate Greek empire.

In the center of Islam, Muhammad Shad of Kharesm had enthroned himself as war lord. His domain extended from India to Bagdad, and from the Sea of Aral to the Persian Gulf. Except for the Seljuk Turks, victors over the crusaders, and the rising Mamluk dynasty in Egypt, his authority was supreme.

The core of his host of four hundred thousand warriors was made up of the Kharesm Turks, but he had besides the armies of the Persians at his summons. War elephants, vast camel trains, and a multitude of armed slaves followed him.

But the main defense of his empire was the chain of great cities along the rivers: Bokhara, the center of Islam's academies and mosques; Samarkand, of the lofty walls and pleasure gardens; Balkh, and Herat, the heart of Khorassan.

This world of Islam, with its ambitious shah, its multitudes of warriors and its mighty cities, was almost unknown to Genghis Khan.

Two problems had to be solved before he could lead his army forth. When he had moved to the conquest of China he had taken most of his desert confederacy with him. Now he must leave a vast empire behind him for several years—an empire newly knit, which must be governed even from the other side of the mountain ranges.

With this problem he dealt in his own way. Muhuli was keeping Cathay occupied with fire and sword, and the princes of Liao were busy enough restoring order behind him. Genghis Khan combed over the rest of his empire for notables in the conquered countries, men of family and ambition who might cause trouble in his absence. To each of these a Mongol courier was sent with a silver tablet and a summons to the horde. On the pretense of needing their services the Khan took them with him out of the empire.

There remained the greater problem—to transport the horde of a quarter-million warriors from Lake Baikul over the ranges of Mid-Asia into Persia. A distance of some two thousand miles as the crow flies, and a country wherein travelers today only venture with a well-equipped caravan. A march impossible for a modern army of that size.

He had no doubt of the ability of the horde to make the march. In it, he had fashioned a fighting force that was able to go anywhere on land. Half of it never saw the Gobi again, but some of his Mongols marched over ninety degrees of longitude and back again.

In the spring of 1219, he gave orders for the horde to rendezvous in the pasture lands of a river in the southwest. Here assembled the tumans under the different marshals, each man bringing with him a string of four or five horses. Great herds of cattle were driven to the pastures, and fattened comfortably during the summer. The youngest son of the Khan arrived to assume command, and in the first crisp days of autumn the Khan himself rode over from Karakorum.

Slowly, the horde moved through the smaller ranges, driving the cattle herds. It was about two hundred thousand strong—too great a number to keep together, as they must live on the herds and the country. Juchi, the eldest son, was detached with a couple of tumans, to join the fiery general, Chepe Noyon, on the other side of the Tian-shan. The rest spread out, keeping to the valleys.

The march began when the dawn drum-roll sounded, the herds being started off first, and the warriors following with the carts. At evening the herds would be overtaken, the standard of the officer commanding pitched, and the camp would rise around it, the warriors taking their yurts from the camels or carts.

Rivers had to be crossed. The horses, roped together by the saddle horns, twenty or more in a line, breasted the current. Sometimes the riders had to swim, holding to the tails. A branch would be thrust into the leather kit, and the lacing tightened, so it would float, tied to the warrior's girdle. Before long they could cross rivers on the ice.

Snow covered everything, even the sand dunes of the wastes. Withered gray tamarisk danced under the wind gusts, like the ghosts of old men. The trails were marked by antelopes' or wild sheep's horns projecting through the drifts.

The main body of the horde moved slowly westward, dropping through gorges, and over frozen lakes to the icy floor of the Sungarian gate, the pass from which all the nomad clans have come out of High Asia. Here they were buffeted by winds and chilled by a cold so great that whole herds might be frozen if caught in the pass during a buran, a black windstorm. By now most of the cattle had died off and had been eaten. The last stores of hay had vanished; the carts had been left behind, and only the hardiest of the camels had survived.

Forging ahead in the utter cold, two hundred thousand men endured hardships that would have put a modern division into hospital. The Mongols did not seem to mind it particularly. Wrapped up in their sheepskins and leather, they could sleep under drifting snow; at need, the round, heavy yurts warmed them. When food failed, they opened a vein in a horse, drank a small quantity of blood, and closed the vein.

On they went, scattered over a hundred miles of mountain country, the sledges rolling in their wake, the bones of dead animals marking their trail.

Before the snow melted they were out on the western steppes. By the time the first grass showed, they were threading into the last barrier of the Black Range. On lean horses, they finished the first twelve hundred miles of their march.

Now the various divisions closed up, liaison officers began to gallop back and forth between the commands; nondescript-looking merchants rode off in groups of two or three to hunt information. A screen of scouts was thrown ahead of each column.

Through the forests, they could see below them the first frontier of Islam, the wide river Syr, now swollen by spring freshets.

Muhammad the Warrior, called by his people a second Alexander, had been twice defeated by the advance forces of the Mongol horde before Genghis Khan appeared. Then the Khan hastened out of the desert—so eager to make haste that he did not linger to molest the little towns in his path, and asked only water for his horses. He expected to surprise Muhammad at Bokhara; but when he arrived he learned that the Shah had fled. He was confronted by one of the strongholds of Islam, the city of academies, by a wall twelve leagues in circuit, through which ran a fair river, lined with gardens and pleasure houses.

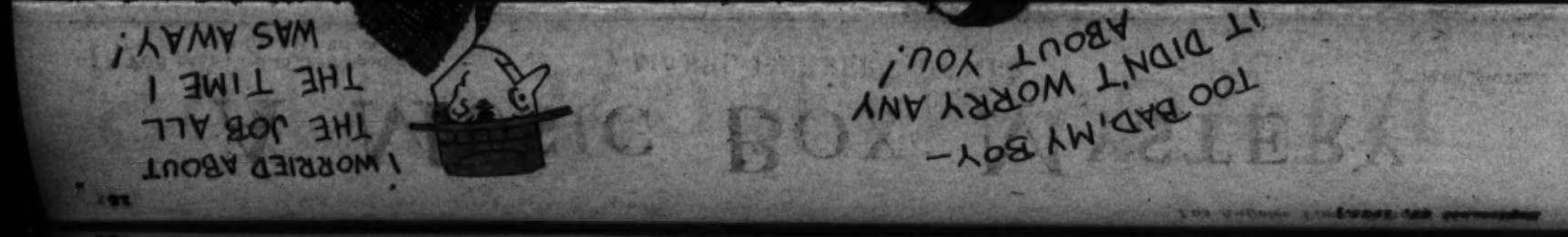
Genghis Khan had said, "The strength of a wall is neither greater nor less than the courage of the men who defend it." In this case the Turkish officers chose to leave the townspeople to their fate and escape to join the Shah. So they went out, with the soldiery of the Shah at night, by the water gate, and headed toward the Amu.

A flood of Moslem horsemen soon filled the wide streets of the city, breaking into the granaries and storehouses, stabling their horses in the libraries, to the frantic sorrow of the Muhammadans, who beheld more than once the sacred leaves of the Koran trodden under the hoofs of the ponies. The Khan himself drew rein before an imposing building, the great mosque of the city, and asked if it were the house of the emperor. He was told that it was the house of Allah.

At once he rode his horse up the steps and into the mosque, dismounting, and ascending to the reader's desk, with its giant Koran. Here, in his black lacquer armor, and leather-curtained helmet, he addressed the assembled mullahs and scholars, who had expected to behold fire descend from heaven to blast this ungainly figure in strange armor.

"I have come to this place," he said to them, "only to tell you that you must find provender for my army. The countryside is bare of hay and grain, and my men are suffering from want. Open, then, the doors of your storehouses."

Genghis Khan stayed only two hours in Bokhara, hastening on to seek the Shah in Samarkand, the strongest of Islam's cities. The Shah had fled, but he left twenty armored elephants and one hundred and ten thousand warriors, Turks and Persians, to guard the city. The Mongols were less numerous than the garrison, and Genghis Khan made preparations for a long siege—as-



A MUSIC BOX MYSTERY

By MABEL HERBERT URNER

"IF YOU hadn't led to their spades—" Mrs. Hall rose from the bridge table with a martyred air. "You knew the Queen wasn't out!"

"I'm sorry—I know I played wretchedly," Helen's flush deepened.

A blunder in the first hand—Then growing more and more nervous under her partner's patronizing coaching.

Oblivious to her humiliation, Warren still talking shop with Mr. Sheldon.

Helen's first visit to the Sheldons' pretentious apartment—all strangers. Her out-of-things disconcertion.

Longing to escape. Dreading the rest of the evening—forced conversation with the superior Mrs. Hall, whose game she had spoiled.

Refreshments now. Retreating to a window seat with an ice she didn't want.

"Mrs. Curtis, you look lonesome way over there! Come join us," the hostess dutifully polite.

She shouldn't have withdrawn—more conspicuous. Her embarrassment aggravated, Helen rose. Stooping for her dropped napkin—almost spilling the ice.

Knowing she was crimsoning. Her awkward, self-consciousness!

"Laura, you must show us your collection," urged Mrs. Hall, when the maid removed the tray. "Any new ones I haven't seen?"

"Yes, Ed gave me one for my birthday," Mrs. Sheldon opened an antique cabinet.

Three shelves crowded with old-fashioned music boxes. Most of them miniature. French, Swiss, Viennese.

"I love this one," winding a satinwood box that tinkled a gay little polka.

Some with a repertoire of several airs—ornately inscribed inside the lid.

A fascinating collection. Helen forgetting her mortification. She might play atrocious bridge, but she knew these old music boxes. She had one bought in Vienna—the painted case dated 1803.

Eager to speak of it. Waiting for an opening—not just drag it in.

But no break in Mrs. Hall's monologue. Dilating on two she had bought in Geneva—starting a rival collection.

Attracted by the jingled tunes, the men sauntered over.

"Where's that seal, Laura?" Mr. Sheldon obviously proud of his wife's collection. "That's your star piece now."

"I was just looking for that—it's so small—Oh, here it is."

A letter seal with a tiny music box concealed in the coat-of-arms base!

"That's too adorable for words!" gushed Mrs. Hall, as it tinkled a dainty minuet. "And it plays every time you press it? You never showed me this."

"No, that's the one Ed bought for me—at the Anderson Galleries. Only forty-five dollars—wasn't that absurdly cheap? And it's gold!"

"Don't want to sell it, do you?" laughed Mrs. Hall. "I'd give twice that."

"Oh, I wouldn't part with it for anything! It's unique—and quite old."

"I have one dated, 1803," Helen seized the chance.

"A seal?" amazed Mrs. Sheldon. "Why, I never saw another."

"No, not a seal. Just a little satinwood box—but it plays three tunes."

"Oh!"

Her announcement had fallen flat. Ill-timed after all.

Several other oddities in the collection. A ponderous watch that played on the hours. An old book on chiromancy with a tune-playing cover.

But the seal plainly the most prized possession. Mrs. Sheldon rewinding it—trilling again the delicate minuet.

"I'd love to carry it off!" enthused Helen, for the sake of saying something. "Where shall I put it? Here?" replacing it in the cabinet.

Shrinking back in resigned insignificance. Ignored—even by Mrs. Sheldon.

After eleven—surely they could go now. Trying to catch Warren's eye.

"I hate to break up the party," she ventured finally. "But it's past eleven."

"You don't call that late?" Mrs. Sheldon putting back the music boxes. "We're such night owls—Now what'd I do with that seal?"

"Isn't it there?" Mrs. Hall jumped up. "Mrs. Curtis, you had it last—"

"Why, yes, I laid it right there," flustered Helen. "On the second shelf."

"Well, it's not there now!" after a lorgnetted inspection.

"It's here somewhere, of course," Mrs. Sheldon sliding out all the shelves.

A flurried search of the cabinet—futile!

Looking on the rug now. In the corners of the couch—

"Checking-out time," Warren striding over. "What's wrong—something lost?"

"Oh, dear, that lovely seal!" quivered Helen.

"Just mislaid," Mrs. Sheldon still searching the cabinet.

"Mrs. Curtis had it last," volunteered Mrs. Hall. "She says she put it back—"

"I'm sure I did!" protested Helen, with unnecessary emphasis. "What else could I have done? Why, I'm positive! I put it right here!"

Growing more confused. Still explaining. Her unconvincing repetition!

They didn't doubt her? They couldn't think—

Then catching Mrs. Hall's accusing gaze. Yes, she did!

"Please don't worry. It'll turn up, I know," reassured Mrs. Sheldon.

"Couldn't walk off," shrugged Warren. "You'll find it tomorrow."

"I hope so," Mrs. Hall's I-doubt-it air.

Everyone anxious to go now. A departing stir.

In the bedroom, Helen hurriedly getting on her things. Trying to think of something to say—something casual, convincing. But wretchedly, guiltily dumb.

When she put back the seal—her silly remark about wanting to carry it off. They should know she wouldn't have said that if—But no, they might think she had done it purposely—to throw off suspicion!

Flaming indignation. A primitive desire to fly at Mrs. Hall—strike her—scream at her!

The men with their hats and sticks waiting in the hall.

The usual parting insincerities. "Enjoyed it so much"— "We must have another game soon."

The Sheldons seeing them to the elevator. Helen wincingly conscious of her flushed confusion—more noticeable under the bright hall lights.

Would that car never come? Frantic to escape. Almost in tears.

"Oh, wait, Harold—hold still!" the fringe on Mrs. Hall's bead bag caught on her husband's sleeve button. "No, don't jerk it!"

Still waiting for the car, all idly watching her untangle the fringe—

A tinkle! The faint silvery tinkle of a familiar minuet.

The lost seal! The music box—
In Mrs. Hall's bag!

A stunned silence until the last rippling note.

"Why—why, of all things!" Mrs. Hall's shrill laugh. "How could it have got in there?"

Her face beet red, she fumbled in the incriminating bag.

"I—I must've picked it up with my handkerchief!"

"Yes, it's so tiny," hastily conceded Mrs. Sheldon. "You'd hardly notice it."

"It—it might've dropped in—" producing the now subdued seal. "I—I remember I had my bag open. It could so easily have dropped in—"

"Oh, easily. But it really didn't matter—I'm sorry we were so disturbed."

"Yes—no—of course not!" stammering. "But I wouldn't have you lose it for worlds."

"Glad it's found," brusqued Warren. "Well, here's the car."

"Mrs. Curtis, I'd love to see your music box," Mrs. Sheldon now atoningly cordial. "1803, did you say? That is early. I hope you'll ask us over soon."

"We'd love to have you," murmured Helen, accepting the indirect apology.

"Well, good night! Good night!" the final chorus.

A moment later in the cab. Helen's hot face snuggled against the consoling roughness of his coat.

"Here, now, none of that! Nothing for you to get worked up over."

"Oh, what a ghastly evening!" still tremulous. "You know what they thought—"

"Can't blame 'em," dryly. "Way you floundered around—Almost had me thinkin' you'd swiped it!"

"Warren!"

"Aw, can't you ever take a joke!" lighting a cigar. "But why in blazes didn't you shut up? Why all the protesting? Kept bleatin' you'd put it back—who said you hadn't?"

"I had it last—and the way Mrs. Hall looked at me—But of course I'd be the one to feel guilty—I always do! Oh, it makes me wild—I'm always putting myself in the wrong!"

"Got the gift, all right. But never mind, Kitten," tossing out the match. "Better than being in the wrong! Did you see Hall's face? Jove, tough on him."

"Dear, she must be a kleptomaniac! Her best friend, too."

"Huh, just plain crooked. Some of these female collectors would loot their grandmother. Couldn't buy it—so she annexed it! Talk about your embarrassing moments! When that darn thing chirped up in her bag—Well, next time she swipes antiques—she won't pick the tune-playin' kind!"

[Copyright, 1928, by Mabel Herbert Harper.]
(The Bell Syndicate, Inc.)

"SMILE WITHOUT EMBARRASSMENT"

Our Two Up-to-Date Offices
Los Angeles and Long Beach, Offer You

Guaranteed Dentistry



Personal Service by
Dr. Ralph Mitchell
Dr. P. A. Rheinchild
Dr. R. C. Leach
Dr. R. McKinstry
Dr. R. A. Young
Dr. H. J. Morlidge
Dr. T. J. Wright
Dr. W. H. Shaffer
Dr. M. N. Putnam

specialists in Bridge and Platework who guarantee all work in WRITING.

Teeth Cleaned $1



Greatest value ever shown in Dr. Mitchell's Popular New
WONDER PLATES

These Plates are also made in our own laboratories by highly skilled specialists under the personal supervision of Dr. Mitchell. Genuine TRUBYTE teeth and fine imported English rubber are exclusively used in their construction. Exceptional value, upper or lower, $12.50.

$12.50

PAINLESS METHODS

If You Want a Plate That Defies Detection
See Dr. Mitchell's
"PORCELITE PLATES"

These dentures are perfectly lifelike in appearance, even to the beautiful natural pink color of the gums. They are obtainable exclusively in our offices at Long Beach and Los Angeles. They are non-absorbent, dainty and easily kept clean. They contain no rubber, celluloid or metal and are non-irritant. Fastidious people who have seen these dentures insist upon "Porcelite Plates." Permit us to demonstrate them to you. You will be placed under no obligation.



ASK ABOUT OUR POSTPONED PAYMENT PLAN



We have four different methods of making NOOFLESS PLATES No extra charge for this work.

Our Wonderful healing and soothing ULTRA VIOLET RAY used after all PAINLESS EXTRACTIONS—without charge with our PLATE AND BRIDGE WORK. X-Ray service.

Free Consultation
Examination, Estimate
& Advice



This device can be attached to your old plates. Trade Mark Registered.

Dr. Ralph Mitchell and Associated Dentists

Corner of 7th & Broadway — Entrance 706 South Broadway

Open Evenings — Sundays 9 to 12

DAILY 9 A. M. to 9 P. M.

FREE EXAMINATION

Also at Third and Pine, Long Beach

Dollack threw called up Gayer headquarters and learned his man there.

"You're working late today, my friend," Pollack said.

"Important case," Gayer said cautiously.

"Well, it's about Colonel Redl I want to speak to you," Pollack went on.

"You're dining with him at the Riedhof?" Gayer asked.

"Why, how do you know?"

"Oh, I learned it accidentally. What can I do for Colonel Redl?"

Dr. Pollack told him what Colonel Redl had said to him.

But Colonel Redl's face, when Dr. Pollack reported to him what Gayer had promised, showed no sign of relief.

He said little during the rest of the meal. An orchestra—and it seems to me that nowhere in the world as in Vienna can orchestras woo the heart with such light-hearted charm—was playing one of Strauss's ravishing waltzes. Redl seemed to be listening to it.

In reality he was brooding over his latest failure, He had played his last card.

His hope had been that the Chief of Police would send him a detective as escort that night; that the Secret Service, seeing this, would be content to let the detective be the sole but unsuspected watch over the Colonel—until they should decide to take him into custody. With only a city detective to outwit, perhaps there might have been a chance.

At eight-thirty Dr. Pollack saw his friend to his room at the Hotel Klomser and left him apparently in a more cheerful frame of mind.

Meanwhile, at the Grand Hotel, General Conrad von Hoetzendorff, commander in chief of the Austro-Hungarian army, was host to a gay dinner party.

In the midst of the dinner a waiter brought him the card of General August Urbanski von Ostromiecz. "May I speak to you privately?" was written on the back. "I am in the office of the hotel manager."

General von Hoetzendorff excused himself to his guests.

In the manager's private office he found General Urbanski pacing agitatedly

"As serious as that?" Van Hoetzendorff asked, with a bit of banter.

"General—"

The head of the united secret services of Austria-Hungary then told his commander in chief his news. He told it with the brevity of a soldier making his report. He told it in so low a tone that the strains of the orchestra drifting into the room seemed at times louder than his voice.

General von Hoetzendorff seemed to be aging as he listened. His face turned livid. A fine dew broke out on his forehead.

"He must be caught!" he cried hoarsely when the other had finished.

"He's under surveillance!"

"He must be made to reveal the extent of his treason!"

'It shall be done!" grimly.

"Then he must die!"

General Urbanski saluted.

"And under no circumstances must the manner or reason of his death be made known!"

"I understand, general!"

"If Russia should learn that we have discovered Redl's— Oh, why doesn't that hellish orchestra stop!" Then a thought struck him. "Good God, if Plan Three should be known— General, everything must take place tonight!"

"At your orders, General!"

"You, Captain Ronge, Major Hofer and Wenzel Vorlicek will see to it. Then report at once!"

At the Hotel Klomser Colonel Redl was writing in his room when, at midnight, there was a sharp knock at the door. Without invitation four officers in full uniform entered.

Colonel Redl, white-faced, immaculate, holding himself very straight, rose as they entered.

"I know why you come," he said slowly. "I have written it all in these letters."

"Any accomplices?"

"None."

"Your activities, how long and to what extent?"

"In my apartment in Prague you will find all the proofs."

"Colonel, have you a revolver?"

"May I borrow yours, Major?"

He was handed a revolver.

"Thank you," Redl said. "Good-night, gentlemen!"

The officers left without a word.

One of them quickly bounded across the street from the hotel. The others went to the Central Cafe and waited.

At five in the morning one of the two secret service men who had shadowed Colonel Redl was summoned to the cafe.

"Go to Colonel Redl's room at the Klomser with this letter," General Urbanski ordered. "If his door is locked use this pass key. No matter what has happened in his room you are to raise no alarm. Report back here."

The Secret Service man went to the hotel and showed the night porter his badge of office. "Colonel Redl expects me to deliver this letter in person," he told him.

But there was no reply to his knock on the colonel's door. The detective found it unlocked and, entering, closed the door behind him.

The lights were on. The silk shades of two of them were so tilted that strong illumination must have fallen on the face of the man who had stood up before the ceiling-high mirror in the room.

It was by this light that Colonel Redl had put the muzzle of the Browning revolver to his right temple. He lay now at the foot of the mirror, dead.

The Secret Service men left the room quietly and reported to his superiors on the case.

A quarter of an hour later the telephone bell at the reception desk of the Hotel Klomser rang. The night porter answered it.

"Request Colonel Redl to come to the instrument you are using," a voice said over the wire.

"He is sleeping," protested the porter. "Who are you?"

"Do as you're told!"

The porter recognized the voice of authority and obeyed it. It was thus that the "regrettable suicide" of Colonel Redl was made known to the world.

The world was informed that "following a long period of melancholia, Colonel Alfred Redl, Chief of Staff of the Eighth Army Corps, committed suicide last night."

The newspapers of Austria-Hungary gave top space to the announcement, but made no comment. First, because they knew of no comment to make other than obituary praise. Second, the newspapers of Austria-Hungary in those days were under the heel of the military.

A special train took General von Hoetzendorff, General Urbanski and Captain Ronge to Prague, where they were met by General Baron Hess and driven to Colonel Redl's apartment. Captain Ronge went in search of a locksmith and found a young fellow by the name of Wagner. "Come with me!" he ordered.

"But I don't work on Sundays," Wagner protested. "And I'm fullback on my football team, which plays Union V this morning!"

Then the young man found that he had no choice; he was drafted for "temporary military service."

He broke open the locks on Colonel Redl's doors and others in various strongboxes and desks. The three military men pounced on the contents. Wagner caught glimpses of maps, sketches, photographs, blue prints, reports of all kinds. He heard the oldest of the group exclaim with horror:

"How was it possible?"

And he caught several times the murmur of the word "Russia."

Wagner was a good locksmith and as good a fullback, but lacked curiosity or imagination. What he had seen impressed him but little.

Because of his absence his team lost that day. His captain, who during the week was assistant sporting editor on the Prager Tageblatt, lectured him next day for not showing up to play.

"I couldn't," Wagner explained. "The military made me break open some locks for them. It was Colonel Redl's apartment. They must have been looking for his will."

And he told his captain as much as he knew of what had happened.

The assistant sporting editor was no fool. Putting together the official account of Colonel Redl's suicide with what Wagner told him the captain realized that he had a sensation in his possession.

He took it to his editorial chief. There was no mistake, they decided. Colonel Redl must have been unearthed as a spy for Russia.

But it was a dangerous bomb for a newspaper in Austria-Hungary to handle; truth would not protect the paper from the explosion that was sure to follow. And yet the story was too big to let go. So this is what appeared in the Prager Tageblatt on Tuesday morning:

We are asked by a high authority to contradict rumors which have been spread, particularly in army circles, about the Chief of Staff of the Prague Army Corps, Colonel A. Redl, who, as already reported, committed suicide in Vienna on Sunday morning. The rumors are to the effect that the colonel had been guilty of betraying military secrets to a foreign power, believed to be Russia. As a matter of fact, the commission of high officers who came to Prague to carry out a search in the dead colonel's house were investigating quite another matter—

An uproar followed; for, of course, every one read between the lines. Reporters mobbed news sources of the story. In Parliament there was commotion. And telegraph wires and cables fairly burned as the story spread throughout the world.

A year later a Serbian student, backed by high Serbian authorities, emptied his revolver in Serajevo at the Archduke Francis Ferdinand, heir to the throne of Austria-Hungary, and killed him and his wife.

The rest is schoolboy history. The Great War broke out.

Hoping against hope that his Plan Three was still a secret, General von Hoetzendorff hurled the Austro-Hungarian Army across the border into Serbia.

And at every point of attack, the Serbians, under Marshal Putnik, were there mysteriously prepared. Three times Von Hoetzendorff tried variants of Plan Three—and each time he met catastrophe.

If ghosts ever meet, thousands of Austrians killed on Serbian soil will have something to say to Colonel Redl.

But I traveled a hundred miles to Salzburg to ask one of the principals in this story a single question:

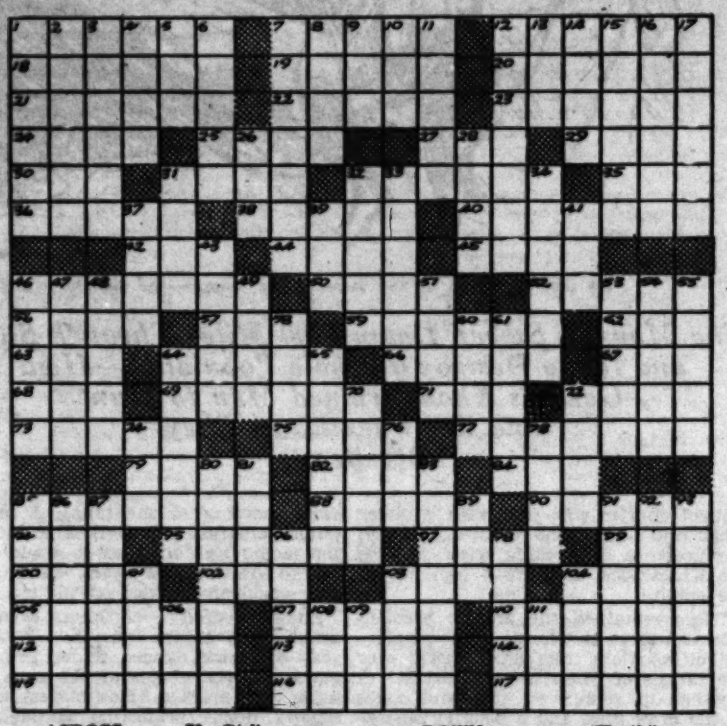
"Suppose Colonel Redl had refused to obey your order to blow out his brains?"

The man looked grimly across the vista of time and great change and obviously was back to the hour of which we have been speaking.

"It would not have done him any good!" he growled.

(Copyright, 1928, Press Publishing Company (New York World.)

CROSSWORD -:- -:- -:- -:- PUZZLE



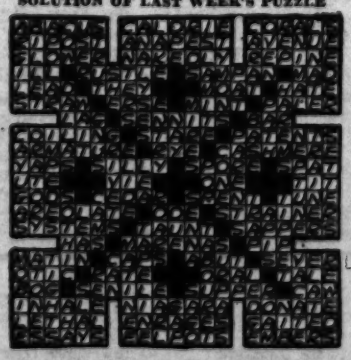
ACROSS

1—Round clam
7—Cite
12—Drinks
18—Undress
19—Superior
20—Girl's name
21—A syllable with no accent
22—Reliever
23—Anointed
24—Stupefy
25—A caress
27—Sin
29—Old
30—Flow
31—Smoke dust
32—Trees or shrubs of genus alnus
35—Sherbet
36—Queen of Thebes, turned into a nightingale by Zeus
38—Water-raising device used in Spain and China
40—Cheater
42—Drag along
44—Batons
45—Spirit
46—Zebra-like animals
50—Clothe
52—Hazy
56—Constellation
57—Strength
59—European river
62—Girl's name
63—Japanese sash
64—Readjust
66—Flowers
67—Cover
68—Child
69—Diversifies
71—Insect
72—Ballot
73—About
75—Corner
77—Imbued
79—Girl's name
82—Braids of hair
84—Slump
85—Game bird related to cranes and plovers
88—Winged
90—Ran
94—Mother of Peer Gynt
95—Opposite of zeniths
97—Foreboding
99—European deer
100—American bulrushes
102—Boy's nickname
103—Anything difficult to explain
104—Family
105—Calamitous
107—Roman magistrate
110—Brought about
112—Papal ambassador
113—A prime mover
114—Power generator
115—Eats away
116—Places
117—Rented

DOWN

1—Fillet: arch
2—False
3—About
4—Establishment for foreign trade in China
5—Fetich
6—Wall lizard
7—Roman treasurer
8—Poisonous tree
9—Harvest deity
10—Golf term
11—Went astray
12—Wrangle
13—Vase
14—On the ocean
15—Shining
16—Coat of wool
17—More unhappy
26—Son of Apollo
28—Interpret
31—Comfortable
32—Helped
33—Hindoo sailor
34—Drudges
37—Girl's name
39—Measure of length
41—Spenser's "Truth"
43—Mason's maul
46—Share
47—Belonging to a city
48—Apart
49—Examine closely
51—Round handle
53—Lively dance
54—Adhere
55—Finished
58—Bearing
60—Practices
61—Vegetables
64—Reed-like palm stem
65—Side of a sword blade
70—Persons
72—A bright star
74—trap
76—Kind of parrot
78—Merit
80—Dreams
81—Egyptian skink
83—Those who put away supplies
85—Combat
86—One who charges excess interest
87—Heath-like African shrub
89—Large bird
91—A contraction of two vowels into one
92—Cenozoic era
93—Transferred property by written evidence
96—Details
98—Surpass
101—Exclamation
103—Coagulate
104—Wrinkle
106—Suffix
108—Cup in which a diamond is held while being cut
109—Japanese statesman
111—Chemical suffix

SOLUTION OF LAST WEEK'S PUZZLE



A Music Box Mystery

By MABEL HERBERT URNER

"I F YOU hadn't led to their spades—" Mrs. Hall rose from the bridge table with a martyred air. "You knew the Queen wasn't out!"

"I'm sorry—I know I played wretchedly." Helen's flush deepened.

A blunder in the first hand—Then growing more and more nervous under the superior Mrs. Hall, whose game she had spoiled.

Refreshments now. Retreating to a window seat with an ice she didn't want. "Mrs. Curtis, you look lonesome way over there. Come and talk to me."

"Laura, you must show us your collection," urged Mrs. Hall, when the maid removed the tray. "Any new ones I haven't seen?"

"Yes, Ed gave me one for my birthday," Mrs. Shelton opened an antique cabinet. "Couldn't walk off," shrugged Warren.

"I hope so," Mrs. Hall's I-doubt-it air. "You'll find it tomorrow."

Everyone anxious to go now. A departing air.

In the bedroom, Helen hurriedly getting on her things. Trying to think of something to say—something casual.



Back on the Dear Old Job

By ALMA WHITAKER

GOOD-BY, nice old summer holidays. Labor Day has come and gone again—and that means we are all getting back to normal. Mind you, the summer holidays are all right. They seem the nicest thing in the world—at the end of springtime, when we have all been a bit restless and touchy.

And there is nothing like summer holidays to make us love our jobs. Even the children look forward to September and school days. In fact, holidays are only jolly when one is temporarily playing hookey from work. The most unhappy people in all the world are those who haven't any jobs, any real work to do, nothing depending on them.

Our work, our job, is the real business of life. We pretend to envy the leisure classes, but we know jolly well that the leisure classes envy us.

That hoary old joke about working harder on our holidays than we ever do at our work isn't really a joke at all. It's a human pose. Most of us are utterly wretched just loafing and trying to have a good time. We can manage it for a couple of weeks, but after that we are bored and discontented. We want to get back into the current. The halcyon backwater is just plain dull.

Besides, it disturbs us to discover that the business world, the labor world, the active world can get along so well without us. I, for instance, am never quite happy to discover that The Times continues to come out every day as usual whether I'm there or not. Mothers who are sent off on holidays for a "nice long rest" are quite disgusted to find how well the family gets along without them—it is really a little indecent of the family to have been so cheerful. Even bank presidents and gentlemen in "responsible executive positions" rather resent finding everything normal and prosperous when they return. Any hint that we are not absolutely necessary to our jobs is most disconcerting.

For which reason holidays are a sort of discipline, when one comes to think of it. Little reminders that we have jolly well got to be good if we expect to be missed.

So, no matter what kind of a fizzle our holiday was, we always insist that we have returned "like giants refreshed" and pitch into work flamboyantly grateful that our job hasn't slipped away from us while we were gone. If we really had a successful holiday and rest, so much the better . . . now we can work twice as well and be thrice as valuable to our precious job.

But a holiday and a rest that just sets us up in health and buoyancy so that we can enjoy more holidays and more rest isn't a holiday at all. That's like playing football without goals, or playing bridge without keeping score. The whole be-all and end-all of a successful holiday is to recuperate, mentally and physically, so that we can go back to work more capably and enthusiastically.

All work and no play may make Jack a dull boy, but all play and no work makes Jack a useless parasite. Useless people are far, far more tiresome to themselves and everyone else than dull ones. I once worked four years without a holiday, and played for two months without work . . . and the latter was much the hardest. After the first three weeks of it, I longed for work far more passionately than I had ever longed for a holiday.

Witness all our returning travelers these days, who have been working so hard at loafing in various parts of the world. Not one of them that isn't sighing with relief to be home again—and aching to get back to work. If there isn't some real job waiting for them, they start right in creating jobs for themselves . . . joining themselves to committees and causes and crusades, making themselves necessary to organizations and promotions, something, anything that will give them an honest raison d'etre in life, an excuse for living.

When wealthy, pampered people haven't another thing to work at, they make themselves responsible for the social and artistic life of the city, or plunge into philanthropic work—and often work harder at it than the rest of us do at our plain, ordinary jobs. When they don't, they become wretched wasters, and die early, of fatty degeneration of the heart. Even the wasters work desperately hard at being wasters . . . nothing so utterly wretched as an unoccupied existence.

The happiest people in all the world are those who have a good job and can believe themselves necessary to it—preferably a job that shows tangible evidence and reward in the pay check. But above all a job that really needs doing, that takes a capable, bright person to do it.

Our sense of reproach and contempt toward the people in the United States is perfectly reasonable. We haven't bred the sort of "leisure class" that can lend distinction to a country over here yet. This "leisure class" that we hear so much about in Europe isn't really a leisure class at all—because it is understood that when they no longer have to work for money, they will apply their time and talents to countless activities for the benefit of the state—like breeding prize cattle, raising prize vegetables, directing great public movements, managing great estates for the happiness and prosperity of their tenants, serving on national committees without pay, etc.

Critics of our colleges are of two kinds—those who say that we are not preparing our young people to fill jobs and earn their living when they graduate, and those who say we are too commercial and are not turning out sufficiently intellectual and literary students. They cannot both be right, one would suppose. But if we must err on one side or the other we are really safer in providing for the most future happiness by training these youngsters to fill jobs and earn their living—and in hoping that the intellectual interests will take care of themselves.

So now we have arrived at that attractive time of year when the summer holidays are all over and we are all set for plunging back into our beloved work. Quite significant, Labor Day coming at the close of the vacation season, with labor seeming more attractive than ever. With all the supposed glamour of the summer holidays, I doubt whether many of us would wish them prolonged another month. We have all had all the holidays we can stand for the present, thank you. By Thanksgiving Day in November, we shall be ready for a brief day's frivol, perhaps, but we cannot even look forward to Christmas yet with any enthusiasm. Any discussion of next year's holidays lacks interest. The only really exciting, thrilling idea at the moment is that we are back at work on our dear old jobs, and maybe all sorts of new, entrancing work awaits us.

Of course, we shall reserve the right to grouch about our work, and complain that we are being worked to death, and predict that we are on the verge of nervous prostration—but that is all really bragging. That is our little way of telling the world that we not only have a job, but a large, long job that requires our hardest exertions all the time . . . that we are terribly necessary and performing arduous and essential duties that no one else could do quite as well.

We never can quite resist bragging about how hard we work . . .



Pollack then called up police headquarters and found his man there.

"You're working late today, my friend," Pollack said.

"Important case," Gayer said curtly.

"Well, it's about Colonel Redl I want to speak to you," Pollack went on.

"You're dining with him at the Riedhof," Gayer asked.

"Why, how do you know?"

"Oh, I learned it accidentally. What can I do for Colonel Redl?"

One of them posted himself across the street from the hotel. The others went to the Central Cafe and waited.

At five in the morning one of the two Secret Service men who had shadowed Colonel Redl was summoned to the cafe. Klomser with this letter," General Urbandt ordered. "If his door is locked use this pass key. No matter what has happened in his room you are to raise no alarm. Report back here."

The Secret Service man went to the hotel quietly and reported to his superiors in the cafe.

A quarter of an hour later the telephone bell at the reception desk of the Hotel Klomser rang. The night porter answered it.

"Request Colonel Redl to come to the instrument you are using," a voice said over the wire.

"He is sleeping," protested the porter. "Who are you?"

"Do as you're told!"

The Secret Service man left the hotel hurriedly, entered a taxicab and ordered the driver to go to Frisque, where they went at once to Colonel Redl's apartment. Specially constructed locks on the doors baffled them.

Captain Ronge went in search of a locksmith and found a young fellow by the name of Wagner. "Come with me!" he ordered.

"But I don't work on Sundays," Wagner protested. "And I'm fullback on my football team, which plays Union V this morning!"

"Then the count may found that he [illegible]

[illegible] the water carnival, turned out [illegible] considerably [illegible] heard the morning [illegible] for he had felt [illegible] influence in the region of his ankles.

The rabble on the Cestian bridge was enchanted with this unexpected turn to the water carnival. "Ya gotta swim," they yelled. "Make yer royal legs go."

Apparently the gods from whom his clan claimed descent were on the job that day. Whence else could have come that small but serviceable log that came speeding down the current? Nero hurled himself at it and the two went on their way like a pair of well-matched wrestlers, now the Emperor on top, now the log. The latter was ahead on points when a patriotic garbage scavenger, breast deep off the Tiberine dockyard, added a Caesar to a collection already including almost everything else.

Celia had not joined the down-river parade. Her main concern was not with Nero; quite otherwise. What she wanted to know was where Drusus had gone. The waters at her feet were troubled and the head of her admirer appeared.

"And where have you been?" demanded the girl. "I thought a water devil had got you."

"The sapient Plato tells us," began Drusus after getting his breath, "that there is always room—"

"Yes; I know all about that. But what did you do to Nero?" There was a dawning suspicion in her eyes.

"Not a thing in the world," he disclaimed. "Do you think I would lay impious hand upon his sacred person? Boeotians, though," he added thoughtfully, "are very ticklish. Where is our revered sovereign, by the way?"

"They've just fished him out."

"Then I win the race."

"It looks so."

"And the prize."

"What prize?"

"You." He hoisted himself up onto the barge and stood, expectant.

"Go away," said Celia severely. "You're a mess. Besides, you're rocking the boat."

The young man's expressive face fell. "D'you mean to say that I don't—that you aren't—"

"I don't believe it was a fair race, anyway," asserted the girl perversely. "To my mind, there's a strong smell of witchcraft about the thing."

At the word, "witchcraft," something clicked in the brain of the young finder-out. Witchcraft—Harpinia! Treat her rough! With one swift, sweeping motion he lifted the willful beauty from her throne and strained her to his palpitating if soggy bosom, imprinted upon her astonished lips a series of deep-sea kisses.

"Drusus!" wailed Celia. "You're ruining my new peplum. Dru—"

When she next recovered breath she said in a totally changed and somewhat awed voice: "I never knew you to act like that before. You—you seem like a different man."

"Wrong again!" jubilated Drusus. "I'm no man. I'm the swell young river-god that you Caelii are always bragging about. Now, what do you think of that?"

Not being sure but what there might be something in it, the girl didn't commit herself as to her opinion. 'Nero will be furious," she murmured.

Celia jumped up on her chair. "I do believe he's coming back."

"What for?"

"Me, probably."

"He doesn't get you," growled the self-appointed river-god.

"He will unless you do something about it. Quick! Devise something."

"All right. Can you throw a fit, Celtia mea?"

"What are you going to do?" came her anxious query.

"I'm going back to the bottom and wait. Get him as near the edge as you can, and then signal me. Make it snappy. It's close down there, and I'm getting short of fish breath."

Nero lumbered out upon the narrow craft.

"I declare this no contest," he growled.

The girl's eyes were fixed in an unearthly stare upon the swirl of the Tiber. She made no answer.

"Didn't you hear me?" demanded the ex-swimmer petulantly. "It's got to be swum over again. My thrice damned slaves—I'll send you a card to the crucifixion as soon as they're caught—went queer on me."

"Reason enough," whispered the girl, stiffening in her chair. "The daimons! The deadly water daimons!"

"What's the matter with the wench?" said Nero nervously.

"Beware," she chanted. "Beware how you trespass upon the domain of the puissant river-god."

"But I'm a sort of god myself," pointed out Nero, somewhat shaken, nevertheless. "All my family are. We're descended from a lot of gods."

"Let not the scion of the gods of earth tempt the might of the spirits of the depths."

"Well, I don't want to tempt anything," disclaimed the thoroughly uncomfortable Emperor. "Don't be so—so crawly."

He moved back from her toward the edge of the barge, just as she had a fresh access of trance and stamped violently on the deck, thrice.

Then magic. Black, wicked magic. Up rose the deck upon the crest of a submarine convulsion that seemed to be composed of equal parts of earthquake and tidal wave.

They got Nero out a quarter of a mile below and took him home in a blanket. Upon his recovery he gave utterance to that mighty thought for which he has never received due credit:

"Saltis sufficit," said the Emperor of the World. "Enough is enough."

Up from the watery depths by the barge's side thrust a grinning face.

"Have they got him yet?"

"Yes, Drusus," said Celia gently.

"Is he coming back?"

"No."

"Anybody up there with you?"

"Nobody. They've all gone."

"Get down on the deck."

"What for?"

"Get-down-on-the-deck!"

"Yes, Drusus," assented Celia sweetly, and the young man resolved to give Harpinia a golden talent at their next meeting.

"Put your face over the edge."

"Here I am."

"This," said Drusus explanatorily, is what for. Also this. And this." And after a suitable time he said: "About the race. Do I win?"

"You win," admitted Celia softly.

High on the Cestian bridge the beggar looked down and beheld a tableau in which the principal figure was familiar.

"Well, if it ain't my young friend, the fisher-laddie!" quoth he. 'And I'm the goat that told him he'd never catch anything in this part of the Tiber. Wrong again, Scorbutus!" He mounted the parapet and sent a hail ringing down the reaches of the river. "Hey, old pal! I could drink the lady's health in a coupla denarii-worth of rich, red Falernian wine."

[Copyright, 1923, by Samuel Hopkins Adams.]

THE SPY WHO HAD TO DIE

continued from page thirteen

"To the Kaiserhof Cafe," the driver said.

"Take us there."

On the way to the Kaiserhof the two men searched the taxi. They were products of Redl's system of training detectives, and though they had little reason to hope for results in this case, they burrowed between the cushions of the taxi largely from force of habit, the habit of minute search.

They found the sheath of a pocket knife, a little sack of gray suede.

But at the Kaiserhof Cafe they found no one but the waiters. And no one had come there within an hour and a half.

Again the detectives bewailed their luck; and again luck favored them. Near the cafe was a taxi rank. An old man who got small coins for opening carriage doors remembered that a gentleman had taken a taxi there some twenty minutes before and Hotel Klomser was where the gentleman told the taxi driver to take him.

To the Hotel Klomser, therefore, went the two detectives.

One of them sat down at a table of periodicals near the door and pretended to read. The other approached the dignitary who presides at the entrance to every continental hotel, the portier.

Had any one arrived at the hotel within the half-hour? asked the detective.

"Yes, several people," replied the portier. "The couple for Room 5, Herr Womser of No. 11 and the young lady in No. 2. Oh, yes. Colonel Redl also arrived. He has his usual room, No. 1."

"Do you mean the Colonel Redl?" one of the detectives asked.

"Colonel Redl of Prague is all I know of him."

The detective almost blushed as he thought again of what Colonel Redl would say if he learned how he and his partner had blundered that day.

He stooped and pretended to pick something up from the floor.

"Some one seems to have lost this little pocket-knife sheath," he said, giving it to the porter. "You might ask whose it is."

Then the detective leisurely strolled out of the hotel and crossing the street gave himself over to an idle study of the weather.

His partner inside seemed to be as idly engrossed in a copy of Simplicissimuss, smiling at what he read.

From the interior of the hotel a dapperly dressed gentleman strolled over to the portier's desk and laid down the key to No. 1. The portier touched his gold-braided cap.

'Pardon, colonel, but have you perhaps lost this pocket-knife sheath?" he asked.

The gentleman looked at it and took it. "Yes, thanks, I must have dropped it—" There was only a look of idle speculation as he began. His leisure, his whole manner was that of a man very much at ease in this world.

But suddenly the detective over the top of his Simplicissimuss, saw the face of the gentleman grow deathly white.

He remembered now where he had lost that sheath—in the taxicab where he had used his penknife in opening the envelope he had called for at the postoffice. Later, when in the second cab, he took out his penknife again he found that he had lost the sheath.

If now the portier gave it to him, what did it all mean? Who was it knew enough to bring the sheath to the Hotel Klomser after such pains as he had taken to throw possible shadowers off his trail by changing to another cab near the Kaiserhof Cafe?

His posture, perhaps a little too stiff for one who was trying to appear at ease, the gentleman strolled out of the hotel.

With the alertness of the born detective, he had noted the stranger reading Simplicissimuss. He would have wondered, had he noted the further fact that the reader of the famous satirical weekly had himself turned pale.

As soon as the gentehnan had left the hotel this detective hurried to the telephone booth and tightly closed the door.

"1233408!"

He was given his telephone number quickly, for it was that of the Kundschafts-Stelle.

Captain Ronge, successor to Colonel Redl, himself answered the telephone. What he heard made him snap.

"Blockhead! Do you realize what you are trying to make me believe?"

Nevertheless, it was Captain Ronge himself who rushed in a taxi to the general postoffice. Here he secured the receipt signed by the man to whom had been delivered the envelope marked "Opera Ball, 13."

The name signed was unknown to Captain Ronge. That didn't matter; a false name was to be expected. Back to the Kundschafts-Stelle Captain Ronge drove.

From a well-hidden file he took down several handsomely bound little books in manuscript—the books written in Colonel Redl's own hand.

Captain Ronge opened one of them entitled, "Organisation der Auskundschaftung fremder Militarverhaltnisse und die Abwehr fremder Spionage im Inlande."

On a leaf of this book telling how to guard Austro-Hungarian military secrets and at the same time ferret the secrets of other war colleges, Captain Ronge laid the signed receipt for "Opera Ball, 13."

There was no evading the conclusion. The handwriting on the receipt and the handwriting on the manuscript were one!

"Good God!" Captain Ronge whispered.

Meanwhile Colonel Redl was strolling, apparently in a mood of leisure, down the Herrengasse. At the corner of Strauchgasse he looked into a haberdasher's window.

Yes, he reflected in the mirror he saw, half a block behind, coming in his direction, the man who had been reading the Simplicissimuss in the Hotel Klomser and another he had observed standing across the street from the hotel entrance. No wonder his face was ghastly.

He, Colonel Redl, chief of staff of the Eighth Army Corps, had been trailed from the general postoffice; to the taxi rank where he had changed vehicles; to the Hotel Klomser. The pocketknife sheath had been traced to him.

And now he was being shadowed in his own city with a technique he had himself taught his men in the Kundschafts-Stelle.

He must gain a little time to think. He must throw the men off his trail, if only long enough to catch a train for Prague and destroy the contents of his desk in the apartment there. Whether even lack of documentary evidence would now save him, he did not allow himself to speculate. He was drowning, and one catches at straws at such a time.

Down the Wallnerstrasse he turned; and the men in his wake also turned the corner. Colonel Redl put his hand into an inside pocket and taking out some papers he tore them into bits.

He did not look to see what he was tearing up. It did not matter; additional evidence could not increase his peril. Time, a little time, a few minutes' gain on his shadows, was all he could hope for.

If they stopped to pick up the bits of torn paper—he had trained his men to do that—he might shake them off long enough to escape into the Old Exchange Building, which had exits on three streets.

Only one of the men stopped to pick up the bits of paper. With these in his pocket this man rushed in a taxi to the Kundschafts-Stelle. There Captain Ronge pieced together the papers Colonel Redl had torn up.

They were receipts for registered letters sent to Brussels, Lausanne and Warsaw. The addresses of the letters registered were all familiar to Captain Ronge.

One was the joint office in Brussels of the Russian and the French Secret Services. Another was the foreign headquarters of the Italian Secret Service. The third was that of one of the principal offices of the Russian Secret Service.

"My greatest achievements," Colonel Redl had said, "are the men I leave behind me at the Kundschafts-Stelle."

One of them was now dogging his steps; and in a little while there were again two.

Tricks seemed useless now; escape hopeless. Colonel Redl turned to go back to his hotel.

A hearty "hello" arrested him. It was Dr. Victor Pollack, a close friend of Colonel Redl's and one of the leading prosecutors in Austria in espionage cases.

"We dine at the Riedhof, Alfred!" Dr. Pollack exclaimed.

Redl nodded acceptance. "I'll go home and dress and meet you at the Riedhof at seven," he said.

As yet no one interfered with him, and at seven o'clock exactly he entered the dining-room of the Riedhof immaculate and glittering in his uniform. But as he sat down his friend noticed that Redl was profoundly distressed.

"What is it, Alfred?" Pollack asked.

Redl did not have to exert his considerable talent as an actor on this occasion; the depression he felt was genuine. Nevertheless he was playing a game, perhaps his last.

He leaned over the table and began to confess to his friend. He confessed moral lapses, degeneracy, a strain of insanity in his family, and a fear that he was himself going insane. He confessed enough to justify gloom in any man, but he said not a word of the real reason for his depression.

"Do something for me, Victor, my friend!" he entreated softly. A waiter was hovering about, and without consciously suspecting him Colonel Redl spoke only when the man was away.

"I fear for my sanity at this very moment. I want to go back to Prague. To my little apartment. I shall feel quiet there. Then you can come and take me to any sanatorium you wish.

"But I don't want to go to Prague alone tonight. You know Chief of Police Gayer. Ask him to send one of his detectives with me as escort to Prague!"

Dr. Pollack arose. "That's easy, Alfred," he said. "I'll be back in a few minutes."

He went to the telephone booth and called up the Chief's home. Herr Gayer was still at his office, he was told. Dr.

The Junior Times
LOS ANGELES, SUNDAY, SEPTEMBER 23, 1928

SWIM ROMAN, SWIM

SEVEN a.m. had just dripped off the big water-clock at the end of the atrium. Half of fashionable Rome was crowding the great room and the other half was trying to get in past the overworked announcer, for this was one of the social innovations of the season, the third of the famous dawn parties given by Celia, daughter of Poppaeus Caelius.

In the smart argot of the day, Celia was no ortolan. Close upon her eighteenth birthday, she had swayed and scourged the hearts of men in the five brilliant years since her debut, without evidence of any reflex action upon her own. Now she gazed out over the throng of Rome's gilded youth and painted middle age and wondered whether it was her fault or theirs that everything seemed so unexciting. She decided that it must be theirs. In Celia's comfortably adjusted young mind it was always somebody else's fault that things were not one hundred per cent satisfactory.

At her elbow, Cneius Pupius, rich and obese and importunate, was trying to make love to her in an undertone, and on the other side, Marcus Flamen, organizer of a cult of intellectuals called Frontae Prodigiosae*, was screwing a flat topaz in his eye while carrying on a whispered colloquy with the architect, Fabius Duplex, inventor of a bachelor apartment which was to carry his name down the ages. At a niche in the opposite wall a long, young man with a detachable expression of thoughtfulness was boiling an egg.

Celia broke in upon a particularly tasty dactyl of Horace's with the displeased and irrelevant remark: "He's always doing something queer."

The poet stopped his reading. "I beg your pardon," said he in an injured voice.

"Not you," she said wearily. "Go on. Sorry."

He proceeded, but without the moral support of his hostess' attention, which remained fixed on the young man opposite. Fabius Duplex leaned toward her.

"Jove's finger has doubtless touched young Drusus," he murmured.

"With fire, perhaps," she retorted. She did not like Fabius with his mincing ways.

"They say he practices strange arts. Look at him now."

"I'll say it's a strange art!" broke out the girl in indignant appreciation of a situation which she had only just perceived. "If he isn't actually cooking something over the sacred altar flame of the household! Go and ask him what he means by it."

The emissary made his way through the throng and returned with his report. "He says he forgot his own brazier, so he's using the next best thing."

"Indeed! Didn't you tell him to stop?"

"Certainly."

"What did he say?"

"He said he was busy, and could I use a nice little sock in the eye this morning or would I go away."

"So you came away. You would!"

Polite applause broke out and spread, marking the close of Horace's recitation.

"Superb, ay-wot?" murmured Marcus Flamen.

"Putridus! Rotten!" declared the girl.

"But," the highbrow protested, "the greatest and most godlike critical intellect of the day has set the seal of approval upon Horace."

"Who? Nero? I don't care an obol what Nero says. I choose my own poetry," announced Celia, while those within earshot looked nervously around for court spies who might report the treason. "I'm bored with all of you. What's coming now?"

"Gabbius Stentor's got a new story."

"It had better be new!" Celia prided herself on being always just a little ahead of the vogue in everything from fashions to fabulae. "Hail, Gabbius!"

Drusus absent-mindedly made some notes and was about to settle back to his pursuits when a voice broke in on him and he looked up into Celia's softly amused eyes.

"Do you think that's a nice way to act at a party, using my sacred household fire to boil your breakfast egg? What'll the Lares and Penates think?"

"It isn't a breakfast egg."

"Never mind. What was it I wanted to ask you? Oh, yes! How'd you like to be assassinated?"

"Not particularly. Why?"

"Cneius Pupius was kindly offering to arrange it for me. He's very nice and obliging. Cneius."

"I'll slap him on the wrist and ruin him if he doesn't look out," returned the young man indignantly. "What does he want to get disagreeable like that for?"

"Because you're so rude to me," explained Celia.

"I? Rude to you?" The guest colored angrily.

"Well, you never seem to pay any attention to me."

"Would you want me always under your feet like Cneius?" His ire rose again. "Assassinated, huh? I should be assassinated by a stuffed shirt (his exact and injurious phrase was "tunicus nihilo plenus") like him!"

"He doesn't like you any better than you like him."

"Absit omen! I should worry."

"You see," she pursued, with an air of great candor, "he thinks I'm partial to you."

"Does he? I mean, are you?"

"Of course not."

"No, you wouldn't be," said he gloomily. "It doesn't matter. Nothing matters to a true philosopher," he explicated. "I keep forgetting that when I look at you, but it's true, just the same."

She tapped his head lightly. "Ivor solida! Nothing will ever reform you."

"You might, if you'd break the sacred bread with me."

"Thank you I'm not marrying this year. Not unless my river-god comes for me. Or I meet up with an authentic hero." She drew up her shapely white arms in a dramatic gesture. (The fair Celia was rather given to playing to the gallery.) "Where, oh where are the heroes of Rome's mighty days?"

"Where are the snows of yesteryear?" melodiously sighed Horace, and was so pleased with the way it sounded that he made a note of it for a poem.

"I'm serious," protested the hostess. "What is Rome today but a tiresome bunch of cooky pushers and triclinium lizards?" She used the latest smart slang. "Aediiones et officiosi," none too flattering to her guests. "Where is the breed of great men of yore?"

"Search me!" said Fabius hastily, feeling the bright fervor of her look upon him.

"And find a flea," smirked Dynaster, who was trying to make a reputation as a wisecracker. (S. Fabricator used the Greek form, "sophomoron.")

"What do you wish us to do, inspiration of our dreams?" Cneius Pupius had strutted up.

"Yes, give us a test of valor," begged Marcus Flamen. "Whether it be a journey to the wind-swept Syrtes or to such far wilderness as—"

"Wait! Wait!" begged Horace, fumbling in his apparel. "Let me put it into immortal verse." He declaimed, impromptu:

"Sive per Syrtes iter astuosus
Sive facturus per inhospitalem—er—er—
jussaminnit—er—
Caucasum velque loca—"

"Oh, hire a hall, Horace," said the hostess maliciously. She was cross because this was all meant as an incitement to Drusus, who hadn't so much as flickered an eyelash.

"We yearn to prove ourselves in beauty's cause," declared Dynaster. "Tell me but what to do and it is as good as done, fair goddess."

Drusus, not even interrupting his anxious scrutiny of the fowl's egg which had suffered in the blow-up, inquired absently. "What's a thought?"

"Horatuis is. Which of you would brave the Tiber as he did?"

Uneasy looks passed around the circle. "The river's kinda high just now," hinted Fabius.

"And chilly," shivered the plump Cneius.

*Can this be the origin of the term "high-brow" commonly attributed to Gulielmus Irvinus, a much later commentator?—Editor.



She threw up her shapely w
"Where, oh, where are the

"The Weather Augury Bureau sacrificed a ram yesterday and report's more rain coming."

"If," suggested Dynaster, "the lovely Celia would but wait until the Ides of June when the omens are more propitious—"

"I suppose Horatius but waited until the Ides of June," retorted the sardonic beauty. "Come on! Who'll take a chance? With me waiting on the further shore?"

History—interpolates Secundus Fabricator—has painted the Emperor Nero in colors by no means flattering, but has passed over, possibly in charity to the dead, his most profound defect of character, beside which his little murders, lecheries and arsons were mere peccadillos. Without doubt he was the most persistent and pestilent butter-in* that ever complicated the social atmosphere of a long-suffering metropolis. No function was safe against his intrusions (invariably incognito and in the guise of a private citizen,) whether social, where he always expected to be the center of attention; athletic, where nobody dared win against him, or artistic, where any genuine competition was perhaps preferable to jumping down the crater of Vesuvius in a nightshirt—but not much. Which explains, so our historian opines, why for years after his highly popular funeral his grave was kept decorated with fresh-cut goats' horns.

Bowing before Celia the newcomer said with a slight, affected lisp: "The simple citizen, Appius Sporus, presents his respects to the flower of Roman maidenhood.

"Well, fellow Romans, what was going on when I came in? Don't let your Emp—hum—your humble fellow citizen interrupt the amusement."

Gabbius Stentor rushed forward with a verbose explanation of the maiden's challenge.

"Ah! Exactly, I see; I see. A channe swim, as it were. I have heard that the hair-clad and blue-bellied Britons practiced some such manly sport, but I did not know—hum! Not a bad idea. I—ah—may consider competing myself."

"Can he swim?" whispered the young finder-out.

"In the palace tank they say he always has two Boeotian slaves, one on each side, to push him through the water."

"That'd be a help," murmured Drusus

A gaunt and elderly beggar stood on the river bank peering out with rheumy eyes.

"Hail, meager youth!"

The answer floated back on the breeze "Hail to you, aged party."

"What do you in your frail craft on the roaring Tiber?"

"I cast lines."

"For what?"

"For that which may result."

The aged one pondered; at least it could do no harm to try. "Have you," he inquired earnestly, "by chance a denarius in your jeans?"

"Perhaps," ventured the recipient of this bounty, "besides fishing where no fish are, you also study the flux of the waters."

"Even so."

"Then, noble one, I beg to inform you I have an older sister who knows the rise and fall of Tiber—"

that I am the little brother of a witch

"Tell her to— What was that about the hearts of women? Where is this sapient crone to be found?"

"In the third cave to the left as you climb the Hill of Ill Repute."

"I will be there at sunrise tomorrow."

"Good!" said the beggar, perceiving that he would thus have time to make some pertinent investigations.

*Interpositor supremus et perniciosus.

A Digest From the Records of Secundus Fabricator, Slave Secretary and Sporting Writer, Reporting the First Channel Crossing Event in Athletic History

By
Samuel Hopkins Adams



white arms in a dramatic gesture, e heroes of Rome's mighty days?"

Harpinia, the graduate witch, was well primed for Drusus when he arrived. But, rather than pass up my bets, she ordered him anointed, as a preliminary, with the sacred oil, and while this was being done, frisked his tunic, after which she threw a spasm and did some very creditable foaming at the mouth.

"Impart nothing to me, for I read your soul without speech and see your thoughts written in letters of fire on the scroll of fate. You have fell for a frail down on Aurelia street."

Drusus gasped with wonder. Harpinia rolled over seven times, all but squashing her third assistant toad.

"I know that skirt (feminine toga,)" she continued, "and she's no violet.

"Them high society dames. There's just one way to handle 'em."

"And how?" asked Drusus eagerly.

"Treat 'em rough."

"But she treats me rough," ruefully pointed out the young man.

"Treat her rougher."

Drusus gazed at her with a dawning respect. "By Castor and Oilus, twin gods of my happy childhood days! I never thought of that. Have you any more wisdom up your sleeve, oh, Harpinia?"

"Give the toad a denarius . . . bow to the gentleman, Scortho. It is written that you prepare for the great Tibes swim."

"I am practicing every day."

"Nero is the rival whom you must beat."

"You may perchance recall the apothegm of the sagacious Plato, 'There is always room at the bottom?'"

"Listen! If you bear consistently in mind that there is always room at the bottom, it is written that you will win the contest."

"At the bottom of the Tiber? I've been there several times lately. It's very close."

"Because you weren't properly prepared. Do you see this magic phial?"

"Yes. It doesn't seem to have anything in it."

"Not to the uninstructed eye. But," said Harpinia in impressive tones, "actually it is full of fish breath."

"It looks like air," observed Drusus doubtfully, a remark so unworthy of serious consideration that she ignored it and presented a charge of five denari for the outfit. By attaching a tube to the phial, which he could conceal beneath his bathing tunic, she explained, he could remain beneath the surface for five minutes or longer with practice.

"Maybe you can tell me something about Nero. Do his Boeotians always go into the water with him?"

"Of course. He can't swim a stroke without them."

"Could you throw a scare into them about Tiber swimming?"

"For ten sestertii additional I'll throw such a scare into them that Numidian stallions couldn't drag 'em to within ten parasangs of the river."

"No, no; don't overdo it. Just suggest to them that April is a bad month for river-daimons and that if they should happen to feel a queer sensation in the water they'd better look up a high and dry mountain climate for their cough. Eh?"

Harpinia chuckled. "I get you, Estexius! All those Boeotians are superstitious. And don't forget about your frail. Treat her rough."

A week passed, largely devoted to submarine practice on Drusus's part, before he saw his innamorata again. He had gone to her dawn party full of good and harsh intentions, but the first sight of her dispelled them all. How could he treat her rough when she came over to his corner, after dismissing the thronging aedilliones and officiosi, and smiled so deliciously at him? Instead he showed her his newest invention, two lobes of highly polished glass.

"They're very pretty," said she courteously, and with intent to please.

"That isn't exactly the idea," he explained patiently. "If you hold this one close to you thus, and the other at a stated distance, so, and point them like that, the tower of Sulpicius will move forward and jump into your eye. I am the finder-out of this device and I call it teleskopos because—"

"But why should I want the tower of Sulpicius in my eye?" she inquired sensibly enough. "Don't you like it as it is?"

"I like it extremely. In fact, I might go further and say that I—"

"I heard a queer story about you the other day," Cella broke in. "I heard that you tried to commit suicide."

"Is it likely? What could I find in any other world as desirable as you, Celitta?"

"You aren't altogether a loss," she admitted, dimpling, "when you get your mind off your troubles. But the talk is that two of your slaves found you lying under six feet of water in your natatorium and pulled you out."

"There's always room at the bottom," he returned with dark irrelevancy.

The girl looked at him with real concern. "Don't you think you'd better have your head examined, my dear? A friend of mine in Zacynthos has just sent me a swell phrenologist in a crate. He's a little wild yet, but in a day or two he ought to be in good working order."

"My head's all right," said Drusus, and, fixing her with a wide right eye he let his left lid fall slowly and as slowly retract.

Much amazed and a little troubled at the strange and unknown manifestation, she inquired, "Is that the evil eye?"

"That," said Drusus, "is the Stygian wink."

"What does it mean?"

"It means that the half hath not been told you. Also that, as I said before and Plato said before me, 'There's always room at the bottom.' So don't be disturbed if you don't see much of me in the Tiber race."

"Then you are going to enter?"

"Spero le dicere! I hope to tell you I am. By the way, there's nothing in the rules as to how one gets across, is there?"

"Not so far. But Nero can change 'em any time to suit himself. He always does that in anything he goes into, you know. You'll never beat him," she added with a despondency that quickened his heartbeats, "and if you did he'd only have you boiled in oil or something."

She gave him a smile whose witchery was far beyond the best of the graduate and certificated school.

"Ad rem!" she said. "Go to it! I hope you win."

All Rome turned out for the great event. Upon a sort of improvised throne in the narrow stern, offshore, sat the lovely Celia, supposedly the prize of victory.

The crowds parted with respectful cheers as there emerged from a highly bejewelled litter a proud, plump figure with a chaplet of laurel on its brow, while the trumpets brayed a welcome and the betting element in the reserved seats bellowed: "Fifty to one on the unknown swimmer." "Sixty to one on the last entry." "Write your own odds on the dark sea horse." There were no takers. Not more than 363,546 of those present had recognized the newcomer as the Emperor. It would have been more but the elderly beggar was now snoring.

In her thronelike seat Celia frowned. She had hoped that this entry might be scratched. True, there were plenty of other competitors, but who could hope to win, even had he dared, against the prowess of the two powerful, seabred Boeotian slaves who stood, naked and ready, on either side of Nero? They were conferring in low, uneasy voices, with many nervous glances at the water. This puzzled Celia. She could not know that, on the previous evening, they had encountered a cross-eyed witch with a toad on her shoulder in the Via Sacra who, without solicitation or payment, had told them their names, ages, and horoscopes and solemnly warned them against venturing into Tiber water until the moon should have changed its phase, lest they be waylaid by water-daimons of a particularly malignant order who swam swiftly beneath the current and dragged down rash intruders to a muddy death.

Petronius Arbiter, late as usual, staggered into the inclosure. He was in dinner toga and glazed goatskin sandals, for he had been banqueting all night. Horace, the poet, followed closely but unsteadily in his footsteps.

"I've got something to offer," said Petronius urbanely. "I've got to offer that I'm a Hyrcanian wolf and this is my night to howl." ("Nox mea—hic—vocales," to preserve the exact purport of his words.)

"And I'm Arion, but I lost my dolphin," announced Horace with grief. "Ebbuddy see a stray dolphin?" He fell on his face in the river and was penalized ten yards for a false start.

Beckoning his Boeotians in close, Nero raised a flabby and reluctant arm. A trumpet soared like a flame and the next moment the fulvous surface spouted and foamed as the flower of Rome's chivalry hurled itself forward upon its perturbed bosom. Nero taking water first, with Horace in the rear.

Well upstream, Drusus waded out, with no special haste, and plunged. He had studied the currents too thoroughly to be in any hurry. Let the field spread-eagle itself first. And the field was spread-eagling rapidly.

Where the Aventine Sewer pours down its golden flood, a pair of bowlegs, waving signals of distress, marked the retirement of Horace from active competition. Farther out, a voice, vibrant and liquid, kept shrieking: "Adjuvate! Adjuvate!"

It was the passionate falsetto of Fabius, who had met up with a berry crate and was cherishing it to his bosom whilst lamentably calling for help where no help was. On a sandbar in midstream, two of the senatorial entrants were putting up a sincere boxfight without gloves, each accusing the other of having fouled him under water.

A longshoreman with a boathook, having salvaged Marcus Flamen, was going through his clothes for prize money, and Dynaster had crawled ashore claiming that a lizard had bitten him.

There remained as reckonable contestants only Nero and Gabbius Stentor, with Drusus unaccounted for. The Emperor, between his Boeotians acting as sidewheel paddles, was swimming (or being swum) strongly in the middle of the stream, while he delicately held his nose lest he should inhale any soiled water. A couple of yards back, a full portion of planked Gabbius was making violent headway. At one time he had tactlessly threatened to overtake the leader, but Nero cleverly contrived to kick him on the chin as a hint that he had better keep his place. It looked like a sure win for Imperial Caesar with Gabbius second and the others also-swams.

Where was Drusus? Celia's anxious eyes ranged the surface and settled upon a local disturbance out of which rose that young man's sleek head, still pretty well upstream. What could he be thinking of?

As her strained attention sought the answer in that streaming face, its left eyelid fluttered and fell and lifted again in the unforgettable and mystic Stygian signal.

The Emperor had just turned to make an encouraging remark to his starboard Boeotian when that useful slave forestalled it with a remark of his own, which was, however, far from encouraging, being in fact an abrupt howl, terminating in a succession of bubbles which marked the spot where the victim was last seen. Immediately thereafter the port propeller contributed a more detailed observation.

"The daimons!" he shrieked. "Leggo! Ga-blub! Sploosh!"

"To me, slaves!" he commanded hoarsely. "I sink."

But the aides, who had reappeared long yards below, had already set out after the world's go-as-you-please record for the nearest point of land, and after beating that, added another to it for barefoot, cross-city running.

Nero meantime had begun to spin like a beetle. "Help, Gabbius!" he implored.

But Gabbius, who had just thought of a motto for the occasion, which has grown increasingly popular in its sweep

HOME WORKSHOP

CAN YOU CHANGE HEAR to EARS IN THE GIVEN NUMBER OF SQUARES? YOU DO IT BY

HEAR

The Junior Times

LOS ANGELES, SUNDAY, SEPTEMBER 23, 1928



Bill Zaboly, Our Cleveland (O.) Representative, Contributed This Cover-Page Drawing on a Timely Theme.

SEND IN THIS COUPON IF YOU'D ENROLL IN "TIMES" AIR SCHOOL

Please enroll me as a student in the Los Angeles Times free model airplane course.

I will attend every study period and will work hard to earn an "aviator's diploma" in The Times school. I promise I will not shirk any of my regular school duties to qualify in the airplane courses.

Name .....

Age .....

Address .....

City .....

This enrollment blank must be approved by your parent or guardian.

I certify that (name) .....

is ..... years of age and has my permission to enroll in The Times Model Airplane School.

.....

Name of parent or guardian.

ENROLL TODAY IN AIRPLANE SCHOOL!

"TIMES" OFFERS FREE COURSE FOR BOYS IN MODEL PLANE MAKING

Today is the last day for enrollment in The Times Free Model Airplane School!

If you are a boy between 10 and 16 years of age, sign the blank printed above and then have your parent or guardian approve it. Then mail it at once, as your enrollment must be received, addressed to Aviation Editor, The Junior Times, not later than next Tuesday, the 25th inst. This means you must do it today or tomorrow.

And remember when you report for class come in your old clothes because you must be ready to work right at a bench while learning to

(Continued on Page 7)

ALL HAVE CHANCE TO WIN PRIZES

NEW POINT-AWARD SYSTEM PUT INTO EFFECT BY "JUNIOR TIMES"

Beginning with the issue of last Sunday, a new point-award system was put into effect by The Junior Times that makes it possible for an increasing number of artists and writers, as well as workers, to win cash prizes and at the same time participate more actively in the making of this publication an outstanding organ of opinion for young Americans.

From the very beginning The Junior Times has been committed to the policy of helping boys and girls find themselves. To an ever-increasing extent this paper has

(Continued on Page 4)

BURGESS BEDTIME STORIES



TWO BABIES INTEREST KING EAGLE

Unknowingly we often tell
The secrets that we guard so well.
—[MRS. LIGHTFOOT.

There was one secret that King Eagle had discovered in the green forest that he kept to himself. He didn't even hint of it to Mrs. Eagle. It wasn't selfishness that caused him to keep this secret to himself. No, it wasn't selfishness. It was quite the opposite. You see, from the moment that King Eagle discovered that secret in the green forest, he hoped to give Mrs. Eagle and the two babies in their nest a pleasant surprise.

King Eagle had been sailing high in the blue, blue sky over the green forest, looking down as was his habit. Presently he discovered Mrs. Lightfoot the Deer. She was alone. In fact, she was getting her breakfast at the time. The sight of her reminded King Eagle of something.

"Let me see," said King Eagle, talking to himself, for there was no one else to talk to up there in the blue, blue sky, "it is about time that Mrs. Lightfoot should have babies. I wonder if it can be that she has them already, but has hidden them away somewhere. My, my, my, my, how good one of those young fawns would taste! I don't want it for myself, but one would certainly make very tender and delicate meat for Mrs. Eagle to give to the children. I think I'll hang around for awhile and keep an eye on Mrs. Lightfoot.

So King Eagle did this very thing. He appeared to just float around way up in the blue, blue sky. Apparently, he wasn't doing anything special or watching any one in particular. But all this time he managed to keep Mrs. Lightfoot the Deer in view.

For some time Mrs. Lightfoot seemed to be concerned only with getting her breakfast. She was grazing on some tender plants and young grass in a little opening in the green forest. After every bite or



"I won't tell Mrs. Eagle," said he

two she would lift her head to look this way, to look that way, sniff the air, and turn her great ears to catch every merry little breeze that was wondering about. Even from way up there in the blue, blue sky, it was easy to see that she was nervous. While he watched her King Eagle searched on all sides in the grass for baby Deer, for the little spotted fawns that are the prettiest babies in the green forest. But not a glimpse of one did he get.

After a while Mrs. Lightfoot went down to the laughing brook for a drink. Then she lightly leaped across it and moved slowly along through the green forest.

"I guess she hasn't any babies after all," thought King Eagle, and for a moment turned his attention to the pond of Paddy the Beaver, where Buster Bear was getting a drink.

When he looked back at Mrs. Lightfoot he got such a surprise that he almost forgot to keep his wings spread. Beside Mrs. Lightfoot were two spotted babies. Yes, sir, there were two spotted babies, and prettier babies never lived. But where they had come from King Eagle couldn't imagine. He had to be satisfied with the knowledge that there were two babies in the Deer family. There was no chance to get one of them then.

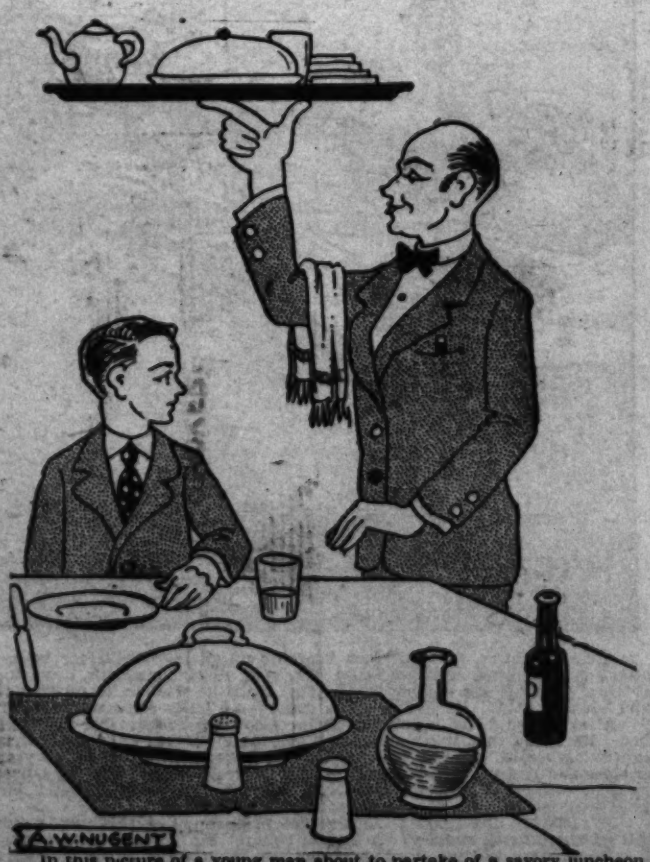
"I won't tell Mrs. Eagle," said he. "No sir, I won't tell Mrs. Eagle. I won't raise any false hopes. But I'll keep my eye on Mrs. Lightfoot. Sooner or later, before they get too big, I'll have a chance at one of those babies of hers. At least I hope I will."

(Copyright, 1928, by T. W. Burgess)

Nearly 1,500,000 pounds of citronella, popular as a mosquito repellant, were brought into the United States last year, but some of it went into soap.

Among the trees cut for this year's supply of firewood by Harvey Hewitt, of Bristol, Vt., was a beech. In cutting it into stove lengths he found one block with the name of W. H. Prime, 1878, cut into the bark and still legible.

What is Wrong?



In this picture of a young man about to partake of a savory luncheon in his favorite restaurant our artist has made a number of mistakes, as he usually does when he tackles one of these pictures. To be exact, there are just eight errors in the drawing. Can you find all of them?

SWIM ROMAN, SWIM

SEVEN a.m. had just dripped off the big water-clock at the end of the atrium. Half of fashionable Rome was crowding the great room and the other half was trying to get in part the overworked announcer, for this was one of and he looked up into Celia's softly amused eyes.

"Do you think that's a nice way to act at a party, using my sacred household fire to boil your breakfast egg? What'll the Lares and Penates think?"

Los Angeles Times Sunday Mag

A Digest From the Records of Secundus Fabricator, Slave Secretary and Sporting Writer, Reporting the First Channel Crossing Event in Athletic History

by

Samuel Hopkins Adams

her his newest invention, two lobes of highly polished glass.

"They're very pretty," said she courteously, and with intent to please.

"That isn't exactly the idea," he explained patiently. "If you hold this one

be waylaid by water-dalmons of a particularly malignant order who swam swiftly beneath the current and dragged down rash intruders to a muddy death.

Petronius Arbiter, late as usual, staggered into the inclosure. He was in din-

HOME WORKSHOP

By Stephen Jacobs, Brookline, Mass.

Something that every amateur should understand thoroughly is soldering, a common process in mechanics. I've seen fellows nearly burn their noses off with a soldering iron, and many who couldn't even do a decent job of it. If the process is carried out correctly, not a drop of the solder should drip over. The beginner should purchase two soldering irons, a large and small one. With these, he also will need some solder metal, in stick or ribbon form, and some of the pasty substance which is commonly used in the process. The article to be soldered should be sandpapered so that it is bright and shiny. Then the soldering paste is applied with a stiff brush to the parts to be joined. Next place the parts in their proper positions, and apply the heated soldering iron to the solder, allowing the melted metal to fall on the joint. It will be found that most metals are capable of being soldered, although iron and aluminum cannot, but special solders are manufactured for these metals.

Now we come to the question of tools. Don't fool yourself and invest in any cheap tools, or tool chests. Buy each tool separately, and be sure it is of the very best quality. The number of tools usually depends on the size of one's pocket book, but with careful buying the complete equipment can eventually be acquired. Each tool should be carefully handled, and nothing allowed to rust, unless you intend to purchase new equipment daily. Always be careful of the cutting edge of tools, and see that you, yourself, never come in contact with them, or you'll feel that unpleasant sensation. And, speaking of this, reminds me that every amateur should have a bottle of iodine and some bandages handy, as a precaution against such an accident.

By this time the beginner will have a well-equipped shop in his possession, and as he works in it he will feel the need of additional apparatus, which should be bought as needed. But never purchase any equipment that is not really necessary.

In your metal work you will find it convenient to have a supply of metal sheets and tubes on hand. Buy a few lengths of medium-sized brass rodding and tubing, as they are very useful in all kinds of mechanical work. One sheet each of brass, steel, aluminum and copper should be purchased, and some aluminum tubing forms a good addition.

Nuts and bolts of various sizes, and a quantity of wood screws are good to have on hand.

A few lengths of lumber of several sizes should always be kept in the shop, together with an assortment of nails, tacks and hooks.

Most of the wood used in constructing should be of soft pine, unless it is necessary to employ some other wood. Soft pine is one of the cheapest woods on the market, and can be used for practically all projects. However, it is often more desirable to employ oak and hickory, when harder and more durable lumber is required.

Always keep a few cans of paint on hand. This paint need not be of the expensive variety. Cheap paint is sufficient for ordinary work, but in the more expensive projects, it is best not to economize in this item, although you should never pay more than a quarter for one can of the liquid.

A pint-size bottle of strong glue should be placed in your cabinet, as it is very useful in joining wood, and for other shop purposes. Besides this, a can of oil will be found helpful for fixing tools and machinery. A large notebook, with a durable cover should be purchased, and in it the amateur should neatly write an account of every project he undertakes, including the materials, time and money involved, and the success of the enterprise.

A bookcase of four or five shelves might be built, and attractively painted. It can be placed in the shop, or, perhaps, in the amateur's own bedroom, and contain books and periodicals pertaining to amateur mechanics. When your notebooks are filled, they should be placed in the bookcase, and the title, "Shop Notes," should be neatly printed on the first page. This bookcase might also contain catalogues which the amateur requested from companies manufacturing shop machinery, tools, or lumber. Soon you will want to visit some real machine and carpentry shops, and excursions should be taken to different noted localities. Here you can learn many helpful shop hints and become acquainted with the men.



AUNT DOLLY'S OWN DIARY

September—I did it! I won the Lincoln contest, and a beautiful silver medal was presented me by the New York Times. I'm so happy I'm wriggling inside. When the reporter came to interview me, I was deep in mythology, but you should see me leap out of the past into the present! I was so excited I could hardly talk, but remember being embarrassed by my mother's attitude. She dislikes publicity so much she almost refused to give them my picture. Even a lecture, warning me never to follow newspaper work, rolled off my shoulders like so much water. What do I care; all I want to do is write, write, write!

Some day I'll have a gorgeous shack in the hills, with friendly-eyed dogs, and a noisy little stream bubbling beside me. Here I shall write my books; just decided thirty is my limit, although I'm so happy I could write 10,000 words a minute right now.

Think of winning a silver medal from such a big newspaper. I can't get over it, and you may believe me, I'm buying every paper in New York, on the Q.T., of course, to see if there are any more contests. How can I ever go back to school after all this excitement? I can't imagine ploughing through Cicero and math with this medal hugged close to my heart. I'd better pay attention to my studies though, as education, plenty of it, is an absolute necessity in my game. Had a long letter from Tildene; she is in South America and very happy. Deliver me from such a place; they fry their eggs in oil and live on greasy nuts.

Fall is here and New York is at its best, bright, busy, huge metropolis that it is, church spires, catching a rare sunbeam, towering above thrumming streets. There is a Latin something about this town; perhaps the vast river front and shodowy docks make it seem different from any other place I have ever seen. It was gorgeous yesterday—Fifth avenue a blaze of color with its fashionable women and flower vendors. The cabbies please me immensely with their shrill cries; little do they know how my pennies are counted, or they wouldn't waste breath asking me to ride in their tempting vehicles. It is beautiful just the same, this New York of mine, even though it has its drab tragic side. The East with its humid tenements; elevated trains thundering; squalor, filth, despair, curses and the jargon of a hundred tongues describe our famous East Side.

How I want to travel! Must be in my blood, as my mother has lived in London, Paris, Berlin, Naples, Russia, and many of the minor cities of Europe. Her tales of adventure in beautiful Napoli for instance, makes my blood sing. All I have is this stale old city, and my imagination! If someone took that away I should die of ennui.

A most amazing woman has moved in the apartment below us. She is exquisite and has gorgeous clothes, but I shall never forgive the noise she makes. They tell me she is famous Lillian Russell. If so, she certainly knows how to put on face enamel.

Must stop writing and study. Wonder when and how I will ever journey westward!

ANSWER TO PUZZLE POEM

(Here's how last week's puzzle poem reads in plain English.—Aunt Dolly.)

FORGET AND DON'T FORGET

By Antonio C. Correa

Forget the heat of summer,
Forget you used to murmur,
Forget now all your troubles,
Forget you had bad doubles,
Forget the trials you have had,
Forget the weather if it's bad,
Forget the coffee when it's cold,
Forget you ever had to scold,
Forget to ever get the blues,
But don't forget to pay your dues.

ALL HAVE CHANCE TO WIN PRIZES

(Continued from Page 1)

been written and illustrated by the readers themselves. The results speak for themselves; educators everywhere, as well as many others interested in boys and girls, have commended the work that The Junior Times is doing to develop the talents of young people.

Now The Junior Times would further pry open the doors of opportunity for you; it would precipitate the "arrival" of every boy and girl who is looking for a chance to express their views on the great variety of things, either through the written word or by the perhaps more deft medium of the drawing pencil. Furthermore, the boy or girl who is lagging behind for want of encouragement will find the helping hand extended at the same time that those who have arrived in the juvenile literary and art world are encouraged to greater things.

An attractive arrangement in connection with the new plan is the creation of three separate divisions as an outgrowth of The Times Junior Club, to be known as the Writers' Club, Art Workers' Club, and Good Will Club. Any boy or girl may become a member of one or more of these clubs by accumulating points, which will be recorded weekly and card indexed, toward a cash prize. In other words, you earn while you learn, for 30 points earned under the new system will entitle a boy or girl to enrollment in one of these clubs as well as to an award of $2 in cash.

In case points are earned in two or more divisions, the artist-writer or worker may select the club in which they wish to be enrolled. Later, when sufficient points are earned, membership in one or more of the clubs will automatically follow.

When sixty points have been secured, a felt divisional badge will be awarded the lucky one, with "J. T." for Junior Times on it and, in the center, "W" for Writers' Club, or "A" for Art Workers' Club or "G W" for Good Will Club on it, as the case may be.

When membership is won in two divisions, the signifying club letters will be intertwined. The grand award, however, will be the linking of the club letters in the badge to be given those who win ranking in all three divisions.

Now for the future! When a writer or artist or worker has accumulated 300 points, a star will be added to their badge. However, these points must all have been won within twelve months.

All this presupposes the use of the material submitted in The Junior Times, except in the case of the Good Will workers, whose point system will be taken up later, and an exception which is really the sum of all our efforts.

Here are the rules governing the awarding of points:

Now for the exception. Those whose work is not used should turn immediately to the page containing "Our Honor Roll" head. If your name is in Group A, you will know immediately that your work is being held for future publication, with half of the total publication points awarded you immediately and the others to be accredited to you with the publication of your article or art work, as the case may be. Some material isn't usable one week, but it may be the next. A Christmas story doesn't excite anyone around the Fourth of July! You get the reasoning, of course.

In Group B, will be found the names of contributors whose articles or art work show promise of better things to come. Every one of these youngsters will get two points toward a cash prize, as well as their club rating.

The Good Will Club is an outgrowth of work already ably begun by many club workers. For some years now, a little reader has been sending copies of The Junior Times weekly to an orphanage in Yorkshire, Eng. She is going to get some points immediately for it. Others have been our mainstays at Christmas time and at other times when we have put on programs. Loyal workers are to be rewarded. We will have more to say about this later on. However, every reader submitting two or more usable riddles will get two points. Letters containing helpful hints also will be graded and points with a cash prize in view, awarded.

Here is our table of points for all issues of The Junior Times, beginning with last Sunday, the 16th inst:

WRITERS' CLUB

Ten points for a story.

Five points for a poem, editorial or a nature or other article of general appeal.

Five points for the most interesting, best written and punctuated letter of the week.

Fifteen points for an article illustrated by the author. In case the author so desires, five of those points will be accredited to him as an art worker, thus permitting him to qualify in two divisions.

ART WORKERS' CLUB

Fifteen points for a cover-page drawing, with ten addition points if the drawing is used four or five columns in width.

Ten points for a comic strip or a drawing used for two columns or larger.

Five points for each drawing used for a one-column cut.

Note: Special assignments may be given from time to time to artists and writers who have proved their loyalty and consistent advancement in their chosen field.

POINT-WINNING STORY OF WEEK

(Continued from Page 2)

knew something dreadful had happened, and nearly died of suspense, but you told me that the Rev. Mr. Dinkle was to be given a good impression of the school because he's a most influential personage, so I kept him in there and fed him tea and conversation until he forgot to suspect a thing."

Miss Biddy said, "Humph! Well, there's been an explosion in the chemistry laboratory. We do not know what caused it. No one was in there at the time. We missed you at roll call and everyone became numbed by the one terrible suspicion that you had been sitting in the nearest lawn swing at the time and had been caught under the shower of falling bricks—Mrs. Benit is in bed with a nervous breakdown."

"I'm sorry."

Miss Biddy said, "Humph" again, and walked away. And now there seems to be some question as to whether I'm to be given a credit mark for entertaining the Rev. Mr. Dinkle exactly as instructed, or sixteen demerits for not quietly leaving the building by the nearest exit at the first sound of the fire bell as taught to do in drill classes. Duty, it seems to me, is a very complicated thing.

GAS-FIRED STEEL OVEN

The first gas-fired manganese steel oven installed in Chicago—a giant piece of heating equipment capable of handling several tons of steel at a time—was put into operation quite recently.

Boys, if You Are Interested in Aviation, See Page Seven



What would you do,
If you lived all alone,
In a castle of grim
And dull blackened stone,
If cats yowled at night
And dogs barked by day,
And a fussy old man
Drove playmates away?
What if you never
Could cook sugar pies,
And no one was sorry
If you chanced to cry,
No mummy, no daddy,
No playmates at all;
Just a horrid old man
Who stamped through
The hall . . .
His wooden leg clacking,
His crutch loudly whacking
Anything in his way?
What if you found,
Right on the ground,
A magical key of gold;
You hid it and kept it,
And thus disobeyed
For all of a night
And half of a day,
Then the cats
Stopped yowling
The dogs ceased howling,
And all was peaceful
In Penny-View Lane!
But what do you think
Overtook Lila-Lee,
When she kept in her
Bosom, the magical key?

MORE ABOUT MAGIC CITY

Today you have been introduced to Lila-Lee, the lonely little princess locked in a grim castle on Penny-View Hill. Shut away from the world, forced to live within the high stone walls of the Magic City, she becomes an odd child. Denied playmates, comfort is found in Gandy-Goose, and Squirmy-Turn, the fairy fish who sits upon his tail in the moonlight and tells Lila-Lee delightful stories. There is also the cat who lives in the chimney and yowls all night. The dogs who bark, but are never seen; the furry-burry little rabbits who dance upon the green, and Wiffy-Woof, a kind and motherly wolf.

We must not forget the fussy old man who has a peg leg and a huge stick to strike things with. He has only one eye, and a very bad disposition. Lila-Lee keeps out of his way, and when she is not walking in her garden, spins beautiful garments in the high turret.

It is a strange place, this castle perched on top of Penny-View Hill. No one comes in the gate, and no one is allowed to go out. They are without servants. The fussy Old Man fishes their food out of the pond and cooks it by magic.

Lila-Lee, despite her silken gowns and lovely slippers, is a most unhappy little girl. She is just wishing with all her might to have something happen, when she finds quite by accident a golden key lying in the garden. She knows she should not touch it, as it is magic. You see, it has a face and two eyes which twinkle like stars in the dark, but Lila-Lee is so miserable she decides to experiment. The key is hidden in her bodice and strange things begin to happen. The cats can number in the chimney, the dogs who are never seen, fail to bark, Gandy-Goose flies along upside down; Squirmy-Turn leaps out of the water and lives on land—and Fussy Old Man climbed a tree and crows like a rooster. But that is not all that happens. Next Sunday we will tell more of Lila-Lee's strange adventures.

Soon we must begin to build the grim castle. Cut out the paneling blocks Biddie Shultz will draw. Remember, they are magical and liable to do all sorts of odd things, so hold on to them tight. Remember to mount these patterns on cardboard and color if you wish. We will draw you a map of the entire village with the pool and Wiffy-Woof, the motherly wolf, later.



I'll never understand
Why people dream
So longingly
Of a life of ease,
When there is so much
Of enchantment
In good, hard work
And honest progress
And tough battles.
There's nothing
To a life of ease
That I can see
But getting old
And unnecessary
And out of things.



A Point-Winning Drawing on a Timely Theme by Laura R. Broo
Pasadena.

The Miser's Problem



A certain miser, who had been hoarding up all his wealth for many years, was smitten with an acute attack of conscience and decided to distribute all of his wealth, down to the last dollar, among the poverty-stricken people of his neighborhood. One night he went to his miserable garret, got out all his bags of money, and counted it up. He had it all in dollars—no other coins were in his collection.

After he had added up his wealth he discovered a few rather strange facts about the number of dollars he had. He found that if he gave away the same number of dollars every day for a year he could exactly spread his wealth over twelve months and have nothing left at the year's end; but if he gave away nothing on Sundays, and did his distributing only on week days, still giving a fixed sum each week day, he would have just one dollar left on New Year's Eve. What we want to find out is, keeping it at the lowest possible sum, what was the amount of money he had to distribute?

Mr. Dudeny, the English mathematician, propounded this puzzle some time ago, with this comment: "Could anything be simpler? A sum of dollars (Mr. Dudeny used pounds sterling, but we have translated it into our own coinage) divided by one number of days leaves no remainder, but divided by another number of days leaves a dollar over. That is all. And yet when you come to tackle this little question you will be surprised that it can become so puzzling."

We hope that our readers will be able to find out what was the lowest sum of money the miser could have had and comply with the conditions he laid down for its distribution.

POINT-WINNING STORY OF WEEK

ONE LUMP OR TWO
A Jay Story
By Rosemary Wilson, Olive View.
(With an Illustration by Blaine Andrews)

It was Tuesday afternoon and I was entertaining Rev. Mr. Dinkle at tea in the green-and-gold back parlor of St. Mary's Seminary. Entertaining important visitors was considered an essential part of our education by Mrs. Benit, the superintendent of St. Mary's. This was the first time I had been appointed to entertain a visiting personage, and I thought I was making a beautiful success of it.

"One lump, or two?" I asked, leaning slightly forward with mother's most charming tea-table manner. At that moment there sounded somewhere in the distance a shuddering boom, followed by several crashes, and then the sound of the fire bell. I dropped the sugar prongs into the tea cup I was holding. The fire bell always fills me with excitement and the desire to run. The Rev. Mr. Dinkle looked surprised and perturbed.

"What was that?" he asked in a strained voice, showing signs of wishing to run himself. That recalled me to my duties. A good hostess always makes her guest feel at ease even if she is harassed by a suspicion that the house has caught fire. So I retrieved the sugar prongs, smiling sweetly.

"Just a fire drill," I said pleasantly, as the echo of many different noises drifted down to the back parlor. The "Reverend" seemed about to make some further protest but I hurried on.

"Why," said I, "if there should happen to be a fire, these buildings would all be empty in less than three minutes; in less than five the fire department would be here." At that moment the clang clang! of the fire engine was unmistakably heard in the distance. I dropped the third lump of sugar into his cup.

"Here it is now," I said. "They've just recently purchased a new engine at the local firehouse, and they take it out for a show-off drive almost every day."

The Rev. Mr. Dinkle smiled. He remembered the days when they used fire horses. He was interested in horses and he was a fascinating conversationalist. We had a lovely time. If the noises in other parts of the building continued, we neglected to hear them.

The "Reverend," having thanked me for an enjoyable afternoon, had just taken his departure, when Miss Biddy came down the hall looking white about the lips. At the sight of me she turned even whiter.

"Miss McKinley, where have you been?" she demanded.

"I have been entertaining the Rev. Mr. Dinkle in the green parlor as per instructions," I replied with dignity.

"Do you mean to tell me you didn't hear the explosion?"

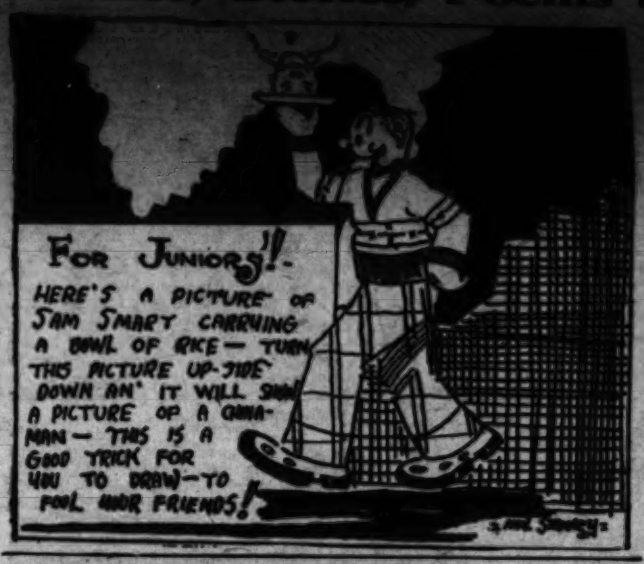
"Of course, I heard it, and I

(Continued on Page 4)



Jane E. Hall
Our cooking editor, with Sunny, the "priceless pup."







Two Puzzle Drawings by Neil Sharkey, Anaconda, Mont. Find the three heads of the hidden people in the "Robinson Crusoe" puzzle. The other puzzle explains itself.

OUR ROLL OF HONOR

Those whose names are given below have received points toward a cash prize under our new award system. The address, unless otherwise given, is Los Angeles

ART WORKERS' CLUB

Class A

Mathan Massion, Ed Benedict, Douglas Wilkins, Eagle Rock; Billy Tara, Eleanor Becker, Long Beach; Phil Goldstein, Leo Braun, Stan Pudlo, Hamtramck, Mich.; Milton Schneiderman.

Group B

Neva Assadoorian, John Roth, William Boyd Dahl, George Krisvoy, Bert LeCroy, Eagle Rock; Ernest Cooper, Vernon Miller, Vancouver, B. C.; Elaine Thompson, Daggett; Virginia Johnson, Long Beach; Irving Spector, Billy Tara, Calhoun Jacobson, Harry Simson, South Pasadena; Lewis Hall, Santa Monica.

WRITERS' CLUB

Group A

Poems: Flo Dunn, Palms, "Curiosity;" Kathryn Springer, Inglewood, "The Symbol of a Tree;" Clara Hannaford, "Fraternity;" Barbara Woodard, Seattle, Wash., "Lost and Found;" Rosemary Wiess, Olive View, "Joy of Life;" Madeline B. Todd, Whittier, "Music."

Editorial: Louise Hogan, Santa Ana, "The Treasure House of Loveliness;" Antonio Correa, "What Are We Coming to?" Edna Mae Cauvel, Taft, "The Carrias Plains;" Eleanor De Vica, "The World is so Full."

Special articles: Herbert Jacobs, Brookline, Mass., "Photography" and "Postage Stamps."

Group B

Poems: Lillian Frances Caine, "To a Tree;" Arte May Hunt, "The Hollyhocks;" Betty Briggs, "The Moon;" Evangeline Marleau, Compton, "To a Mother Bird;" Jean Tyrrell, San Gabriel, "Trees in Winter;" Roslyn Wood, "The Country;" Betty H. Garvey, Corona, "The Duck."

Stories: Aurelie Jacques, Riverside, "A Morning Ride;" Estella A. Valles, Tucson, Ariz., "Caballo Cocha;" Betty Rea, "The Electric Sewing Machine;" Muriel De Monte, "My Trip from Connec;" Dorothy Nunemaker, Visalia, "A Lion's Adventure;" Virginia Ratliff, "The Dwarfs;" Loretta Bond, Ontario, "All's Well That Ends Well;" Elmer Mateas, "Adventure Story;" Henry Koslowsky, "In My Sleep;" Ruth Romerio, Riverside, "Soliloquy of the Pine Tree;" Winifred Ratliff, "Lazy Ruth."

Editorial: Eleanor Smith, "True Love;" Eleanor de Vica, "Carrying On."

During the coming year 125 "talking movies" are scheduled for production. In the nation about 470 theaters have been equipped for "sound pictures" with the number rapidly increasing.

The Bureau of Navigation recently made public its annual analysis of aircraft accidents for last year and it was revealed that during 1927 there were 223 crashes and twenty-six fatalities.



HAPPINESS
By Evangeline E. Marleau, Compton, Age 14 Years

Just a bit o' happiness!
Coming at the close o' day;
Puts and pins your smile in place,
And folds your cares away.
Just a bit o' happiness!
Most any time o' day;
Makes a world o' difference,
In all your work or play.
Just a bit o' happiness!
Every now and then;
Makes us finer women,
And really nicer men.

EARTH MUSIC
By Betty Clancy, Artesia

The turquoise sky,
And the grey, green sea,
The silver stars, that twinklingly
Peep down on a sleeping world.
The green of the fields,
The gold of the sun,
And the rose of the dawn
When the day has begun.
These are chords of some Master Organist
Playing upon a universe of love.
Why trouble our ears.
With our make-shift tunes, when above—
Below—the eye can see
A symphony of light?

THE SKY PARENTS
By Jane Eston, Los Angeles

Now, Mother Moon was worried—
For Father Sun had pressed a parting kiss
Upon her brow
And hurried out of sight
Before dusk fell.
Leaving Mother Moon alone in the heavens to guard
O'er the sleeping children
Tucked below.
Mother Moon was worried.
The more she thought, the worse she felt,
And soon a big tear crept downward
And fell.
The little children far below
Said, "Look, the Lady in the Moon
Is weeping. Why?"
But no one knew.
Mother Moon worried long.
Finally she decided she would think
No more of it,
And she turned 'round and there—
Peeping over the hill-top
Was Father Sun.
He'd stayed out all night!
"Where have you been," cried Mother Moon,
"I've worried just so long."
But Father Sun just smiled
And said,
"They were having a wonderful time
On the other side of the world—
And I simply had to see.
I'll watch now."
So Mother Moon dropped down to sleep
With Father Sun on guard.

WHY THE HOBBY?

Hobbies! hobbies, who has a hobby? If you have, let's hear about it, as we have started a special column for just this sort of thing. If you are hunting green cheese or hornless rhinos, tell us about it. Whatever appeals to you will be interesting to others, so come on fellows, be sports, and write in. We're anxious to get some zip in this special department.

Remember, your letters will not be judged for literary worth; we are seeking the why of hobbies!



[Illustrations by Charles W. Price, Jr.; story by Alex McLancon, both of Larose, La.]

This is why we say, "Once upon a time."

The King of Starland ruled that whatsoever stranger journeyed through his domains must stop to tell him a tale. So travelers were few in the kingdom of this King. Most felt unable to assume the responsibility of entertaining His Majesty.

But it happened, as things will occur, that three knights strayed into Starland.

"May we meet your King?" said they to the sentries.

"We shall speak to Once about it," the sentries said.

"'Not 'to once,' corrected the knights. "You should say 'at once.'"

"We never speak at a King," the sentries said. "Our King is Once."

"Your King is once what?" queried the knights.

"Once he is, Once will he be always."

The knights were puzzled at this, and they hurried to send their cards to the King. He glanced at them: "Call ye me the crowd," he directed his page.

To the court he read, "Sir Verisane, Sir Hopeful, Sir Not-so-Hopeful, Dealers in Adventure."



Soon the knights were ushered in. "Welcome to me," sang out the King. "What manner of men are ye?"

The strangers bowed. "We are the knights of today. We trace every adventure to its source."

"I stand here to serve you, sirs," said the King. "Make known your desires."

"We would know what Your Majesty was once."

"Once I was, Once I am," the King declared. "My name is Once."

"Ah!" said the knights, enlightened.

The King spoke to his page; the boy lifted his megaphone: "The guests must make another request. Their first does not honor them sufficiently."

"Our stomachs say that a feast would serve our turn," said Sir Hopeful.

"One will be prepared," His Majesty said. "When we have feasted, I shall make a slight request of you."

"'Tis granted," said the knights.

"While we wait, I shall show you my great invention in the courtyard," King Once announced. "This is my timepiece," he said. "It looks like a sundial, but is quite different. Its pointer moves around to tell the time, instead of merely casting shadows. The machinery is powerful enough to control the very sun."

The butler summoned them to the feast; never had its like been seen in Starland.

"Eat hearty, my subjects," ordered Once. "After all had eaten sufficient for three days, we shall assemble in the courtyard. Our guests will speak an hour about their adventures there."

The courtyard was gayly decorated when the people went in it. The King stepped near his timepiece.

"Make yourselves comfortable."

He had not had a seat prepared for himself, and now he sat upon the dial, so that the pointer was between his legs.

"When an hour has gone by, you may stop," he told the knights.

"If you sit in that position, it will be impossible to tell when that time has passed," they protested.

But the King paid no attention: "Proceed with the entertainment."

Each knight spoke over an hour, then bowed.

"Now, Your Majesty," said they, "we have done."

The crafty King pointed to the dial. "Why, you have not been speaking a minute. See! The pointer shows no change in time."

Of course, it could not move while he sat on the dial, and he was determined to hear all the knights could possibly say. They continued for three days and nights, while the impeded timepiece caused the sun itself to stand still.

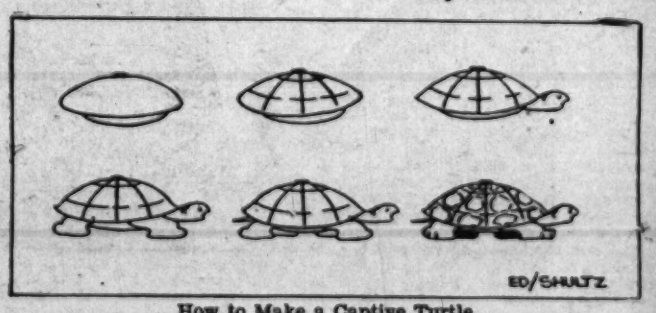
The old records of King Once's court state all these things. The ancient manuscripts declare that the knights in addressing the King at the beginning of each tale they told, said. "Once upon a timepiece."

Which was quite natural under the circumstances. The records claim that the knights told such nice stories that people imitated them by repeating the phrase whenever they related yarns, gradually discarding the word, "piece." And it became a custom to start all stories with, "Once upon a time."

For his perfidy, King Once was appropriately punished. As he sat holding the pointer of the dial, the machinery was straining very hard to turn it. The force it gathered in three twenty-four hours was considerable, and finally the King's weight was not sufficient to keep still the pointer. It started revolving with the King, and the knights of today escaped in the ensuing excitement. For all I know, King Once revolved merrily ever after.

The American public is notoriously untidy and that trait is especially demonstrated in the careless treatment of pleasure parks. Thousands of dollars are spent during the summer season by the large cities in cleaning up the public reception grounds after picnic parties in spite of the annual clean-up campaigns.

Cartoon Stunts - - By Ed Shultz



How to Make a Captive Turtle

Boys, if You Are Interested in Aviation, See Page Seven!







HIGH LIGHTS OF HISTORY

Chapter 83: Mohammed, Phrophet of Islam.

By J. CARROLL MANSFIELD







© McClure Newspaper Syndicate



Another Page in This Series Next Sunday. Save Them! They Will be Valuable in Your School Work, as Well as for Home Study



MIDDLE CORNER

Last week we published a very hard-to-guess riddle: Teddy Gil Owen Riddle Reporter wants to know:

Here's a letter that has two legs. Legs long. Legs strong. And two feet on the ground It will soon be found.



CARTOONS

BY JUNIOR TIMES CARTOONISTS

CAL Q. LATE



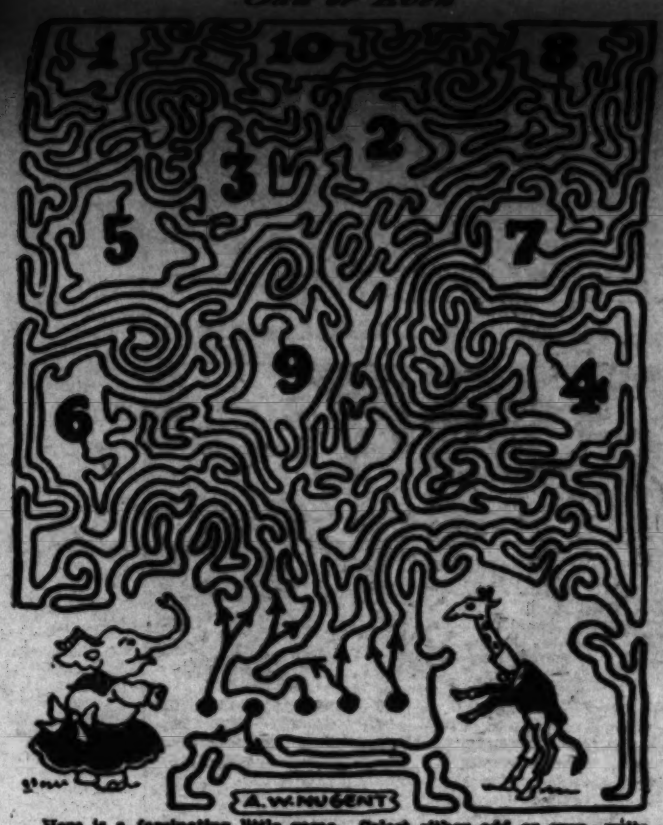
LOOKS ARE DECEIVING



BEEZIE AND HIS CHUMS







Here is a fascinating little game. Select either odd or even—write your choice on a piece of paper—and then start at the dots and follow the lines to the numbers, taking either path you choose when you reach a fork. Add up your total and see if it is what you selected. If it is not, you lose. Get your friends to try it, and see how many times they guess right or wrong.

LAST WEEK'S PUZZLE ANSWERS

CATS AND DOGS



Above is shown now, by drawing only three straight lines, the cats and dogs can be put into separate compartments with only two dogs or two cats in each compartment.

"THE 31 GAME"

1	1	1	1
2	2	2	2
3	3	3	3
4	4	4	4
5	5	5	5
6	6	6	6

A set of twenty-four blocks, four numbered 1, four numbered 2, and so on to 6, are placed in six slots so that they can be slid to the right, one at a time, the arrangement being as shown above. The idea is for two players to move the numbers one at a time so that the ones moved will total to 31, the one reaching exactly 31 winning the game.

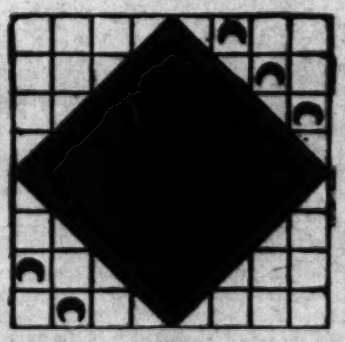
If it were not that the six numbers were limited to four each, sure winning objectives in the "31 Game" would be the totals 10, 17 and 24. It is evident that the player who carries the total to 24 will in his next play score 31, unless it so happens that the certain number he will need is not available, four of that number having already been played.

It is in planning to exhaust the number which your opponent will need for his final move that the real strategy of the game consists.

The first player can win by the opening plays of 1, 2 or 5, provided he continues the game without error. In the game presented for analysis, five numbers had been played, namely, 1, 2, 3, 5 and 5, the total being 18.

The second player, whose turn it now is, must lose if the first player continues his game without error. Let us assume that the second player for his third play takes 2 (his best play) which carries the total to 17. The first player now takes 5, carrying the total to 22. The second player's best reply is 2, making 24. First player then takes the final 5, making 29, and the second player is lacking an essential 2 to score 31. As he may not carry the total above 31, he must permit the first player to win on his next move.

THE SACRED CARPET



The five crescents on the tiled floor were so arranged as to guard every square of the sixty-four either vertically, horizontally or diagonally; we were to move them so that they still guarded every square and left room for the largest possible square carpet to be laid without touching them. Above is shown how this is done. The carpet, represented by the dark area, is equal to one-half the area of the tiled floor—the largest area possible under the conditions—and the crescents are so placed that they guard every square on the floor.

Modern Squiring

They work in the same establishment downtown and met in one of the aisles a morning or two ago.

"Hello, Mame."

"G'morning, Bess."

"Say, Mame, I thought you were going to be married this summer?"

"We were, but Charley thought we'd better wait until I got another raise."—[Indianapolis News.

Seventy people in England now own and fly private airplanes.



There's Money In This Sack
FOR YOU!

Here Is Dandy News For
BOYS and GIRLS
Now That School Has Commenced

You are joining your new class, making new friends and there are so many "little expenses" that you must plan on now that will take money from time to time during the school year.

For example:

Class Dues	Gymnasium Equipment
Football Games	School Entertainments
Class Picnics	Class Emblems
School Colors	Lunches

And many other expenses

The Los Angeles Times
will pay you

$1 For a Few Minutes' Time

For every NEW THREE MONTHS' SUBSCRIPTION (paid in advance to this office) you will receive $1.00 in Cash

This certainly is a mighty liberal offer and one that you should start to work on right away.

Surprise your father and mother when school starts by showing them

YOUR SHARE OF THE TIMES STACK OF MONEY!

Don't Waste a Moment—Get Your First Subscription Today!

You'll be surprised how easy it is going to be to earn all the money you will need during the school year.

Remember:—

A new subscriber is a person who has not read The Times in the past 30 days. A change of name at the same address does not count on this offer

The Los Angeles Times is 90 cents a month—delivered by carrier—or $2.70 for a three months' subscription.

By mail, $1.05 a month, $3.15 for three months

USE THIS COUPON AND SEND IN YOUR FIRST SUBSCRIPTION TODAY!

Subscription cards will be mailed to you upon application

LOS ANGELES TIMES,
Gentlemen:

I hereby subscribe to The Los Angeles Times (Daily and Sunday) for Three months.

Name .....

Address .....

City .....

It is understood that credit for this subscription will be given to .....

Address .....

City .....

If you need any further information, phone or write The Junior Times Sales Department, Room 16, Times Bldg., First and Broadway. Telephone MEtropolitan 6700. Station 123



Next Week on This Page: First of "Times" Lessons on Model Plane Building

ENROLL TODAY IN AIRPLANE SCHOOL

(Continued from Page 3)

build your own airplane.

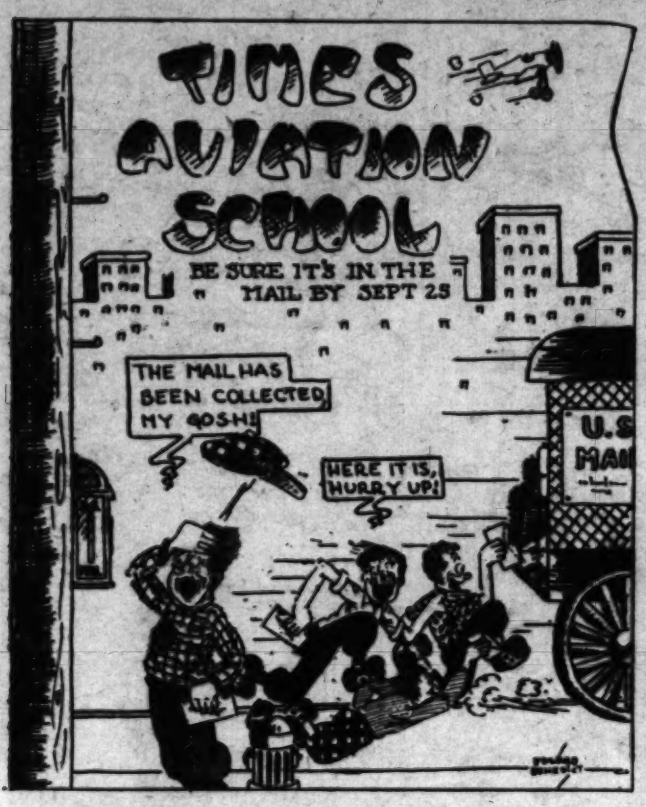
Lloyd Bass Ingalls, aviation instructor at the National Aeronautical School, has the course all mapped out, the classrooms and lecture hall ready and the boys that attend this school will be entering the first airplane school for youngsters in America.

The Times' Model Airplane School starts at 8:30 o'clock next Saturday morning, the 29th inst., in the main auditorium of the National Aeronautical School, a division of the National Automotive and Electrical School, Figueroa and Santa Barbara streets.

Weekly meetings, the model planes entered in the contests, a trip with the planes entered in the contests, would be will be allowed to the winning boy representing pilots of popular aviation makes.

Regular examinations will be held and diplomas will be issued to boys who graduate from The Times' Aviation School.

Read The Junior Times ever Sunday to learn how the boys are getting along in the work. Boys who live out of town will be able to follow the regular course, which will be printed every Sunday on the aviation page of The Junior Times.



That Coupon on Page One! Mail It Now!

Otherwise you won't be enrolled in The Times' free model-airplane course. One word of caution: Your mother or father must sign your enrollment slip. In case a guardian signs for you, that fact must be plainly stated so there will be no confusion.



Phil Flea, De Wolf Grasshopper and Collin Cricket will participate in the Pesky Insect League track meet next Saturday at the Hyde-and-go-seek Park. They will be entered in the high and low hurdles and the high and broad jumps. The dopesters say that De Wolf, who holds the long-distance championship of Mayflower Meadows, has the edge on the others. However, the only thing certain is that for every spring there must be a fall.

Mr. Colton Horse purchased two pairs of new shoes at White's Blacksmith Shop. They did not have them in the exact sizes, so Mr. White had to cut down Colton's feet to fit the shoes. We hope you didn't feel hurt, Colton.

Lost, strayed, or stolen; fifteen head of Mr. Edgington Ant's fine Aphid shorthorn milk cows. When last seen they were quietly feeding on a rose leaf on stem 589 of American Beauty Rosebush. Liberal reward offered.

Waldo Turkey has just collected the life insurance on his eleven children and is on a wild spending orgy. Every night he drinks so much pickled sauerkraut juice that his head and neck are as red as a beet. Be careful, Waldo, it isn't wise to let money go to one's head.

Millie Turtle is getting along very nicely after her operation Saturday, in which she had the moss removed from her back. Dr. Muskrat says that she will be able to see friends next week at the Waterloo Hospital. My, my, what won't the women do to look young!



Donald Douglas and "Spirit of The Times," one of the planes to be built by boys who enroll in The Times Free Model Airplane School.

OUR CORNER BOOKSHELF

ABRAHAM LINCOLN
BY CARL SANDBURG
(Reviewed by Ruth Romerio, Riverside.)

This is a story that every American girl and boy should read, for it is a fine study in the character of a man whose memory is held dear by millions.

It is a story of Lincoln, the man, not Lincoln, the statesman. It reveals his keen insight into human nature, and his love for enemy or friend. His sense of humor and ready wit are apparent throughout the book, and we live with him, struggle upward with him, and rejoice for him when he achieves success.

We realize what a really great man he was, how human, how loving and generous to all, even while he struggled with the great problems of the nation during the trying time in which he was President.

We feel, after reading this book, that we have lived side by side with him and grown up with him, shared his innermost thoughts, and gained more than words can tell, by his wisdom and wonderful understanding.

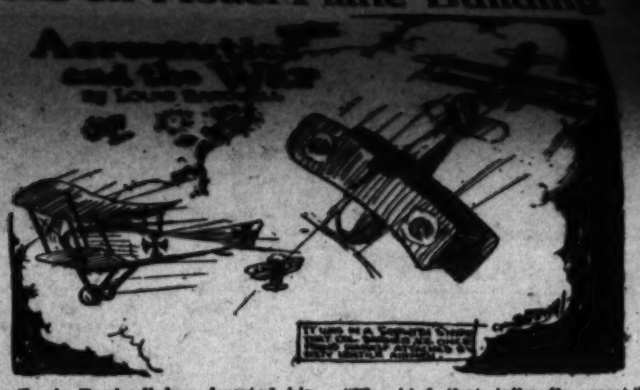
Even people who before had been prejudiced against him, have learned to love him after reading his life, and have realized his complete unselfishness and love for all mankind.

Everyone should read it, not only for the great enjoyment to be received from it, but to learn to uphold the ideals of our country as Abraham Lincoln so faithfully upheld them.



CINNAMON APPLES

To make delicious cinnamon apples choose four round, even-sized apples, peel, core and cut in halves. Now make a syrup of equal parts sugar and water. Use as much water as you will need to boil the apples, then as much sugar. Add enough red cinnamon drops to thoroughly color the water. Boil the apples in this syrup until they are tender, and you'll find that as a side dish they will be a delightful treat.



(Louis Bardwell has deserted his land of chuckles, producing a tale of planes and their inventors. You who follow the hazardous progress of pilots, their daring feats and journeys in the air, will find much to admire in these articles. Next Sunday Louis will continue his "Aeronautics and the War.")

From time immemorial man has longed to soar through the air in bird-like flight. There is an exhilaration in flying that is experienced in no other form of motion. Its poetry caught the fancy of thousands of nameless men, who gave their time and even their lives to promote it. Over 400 years ago, Leonardo da Vinci, artist, engineer, poet, architect, perhaps the most versatile genius the world has ever produced, turned his remarkable mind to the study of human flight. After studying the principles of bird flight, he made several successful experiments with helicopters and parachutes. His work, though forgotten for the next four centuries, inspired others to carry on the task. In the years that followed, many successful attempts were made with gliders and heated air balloons, paving the way to the ultimate success of the heavier-than-air machines.



AN EARLY BIPLANE. THIS MACHINE WAS BUILT BY HENRY FARMAN.

In 1783 the Montgolfier brothers made the first flight in the heated-air balloon. Two years later the English Channel was crossed. Thus was ushered into being, the aerial age, which a century later was to burst into flame under the genius of the Wright brothers, with their invention of the flying machine. A few words must be given to the telling of the tireless experimenting and ultimate success of these two fathers of the modern airplane.

The brothers, Wilbur and Orville, had always been keenly interested in aeronautics, and with the announcement, in 1896, of the tragic death of Lilienthal, a German experimenter, they turned their minds seriously to the solving of the problem of human flight. After many trials with wind tunnels on model planes, they went to Kitty Hawk, N. C., for actual test flights, as it was reputed to be the most prevailing windy spot in the United States. It was here, after three years of patient work, that they made the first flight in the history of the world, in which a machine carrying a man raised itself into the air in free flight. The plane stayed up only twelve seconds, but into that brief space were crowded countless centuries of experimenting and heart-breaking trials. The heritage of a million men blossomed forth in that ungainly looking craft. Air was at last conquered by man.

In 1908, Wilbur Wright made the first flight over European soil, which set the world to talking of the great future of the flying machine. But the great inventor was characteristically silent.

"The bird that talks the most," he once said, "is the parrot, and that is the bird that flies the least."

Between the time of the first flight and the opening of the great war, many remarkable improvements took place. But however phenomenal the progress of the last ten years, the next four were to astonish the world in development. The beginning of the war found Germany with aircraft that far outstripped the Allies in equipment, including aerial cameras, machine guns, navigation instruments and scientifically built machines. Furthermore, the 600 ships that made up her air force were standard, while the Allies, though they had a superior number, had fifty-seven varieties and makes of planes. To make the score even, the Allied aviators were more skilful, outmaneuvering the Germans at almost every turn.

Britain quickly took the situation in hand. Commercial factories were turned into airplane plants overnight; women took charge of the machinery; work went on feverishly day and night. Within three months hundreds of British planes were crossing the channel to take their places along the broken French sector. It was due to this inherent British quality of adjusting herself to the situation at hand that the Germans lost the mastery of the air for a time.

The first British planes to be built for the war were the BE2C. Then came the famous AVRO 504K, a two-seater biplane capable of making ninety miles an hour. T.O.M. Sopwith was probably the most influential man in the development of aeronautics during the war. He was designer and builder of the famous Sopwith planes which played so great a part in the gaining of the Allied air supremacy. The Sopwith Pup was a speedy single-seater fighter equipped with a 130-horsepower Clergent engine, and fitted with two machine guns that fired through the propeller by means of a synchronized gear. This gun, a feature of all Sopwith busses, was one of the outstanding developments of the war. It was secured rigidly to the ship in front of the pilot and connected to the rotary motor by gears, which were so adjusted that the gun fired automatically between the revolutions of the prop. To aim it, the pilot must turn the entire ship, which called for a skilful operator and a machine of quick maneuverability. The rotary motor mentioned was another war development. It was air-cooled, and usually made up of nine cylinders, which turned with the propeller around a stationary crankshaft. It was successful in doing away with the weighty water-cooling system, but it used more oil and petrol than the other types of motors.

(To be continued)

COMIC SECTION

Los Angeles Sunday Times

PART VII: 8 Pages

Vol. XLVII. SUNDAY MORNING, SEPTEMBER 23, 1928. HUMOR Fun for the Young Smiles for Their Elders

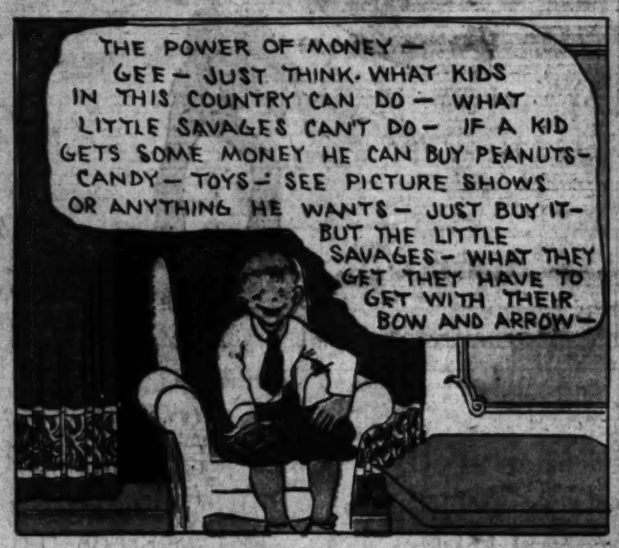


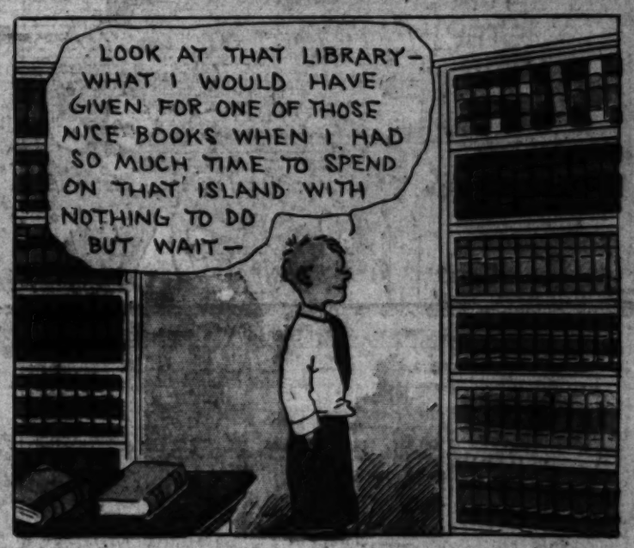




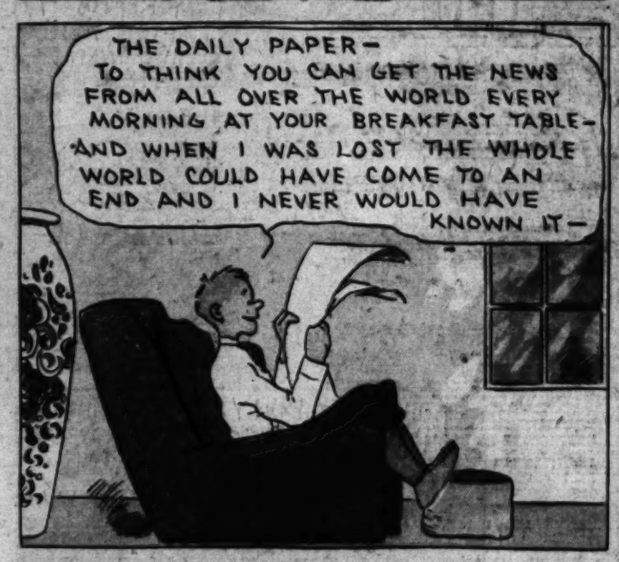




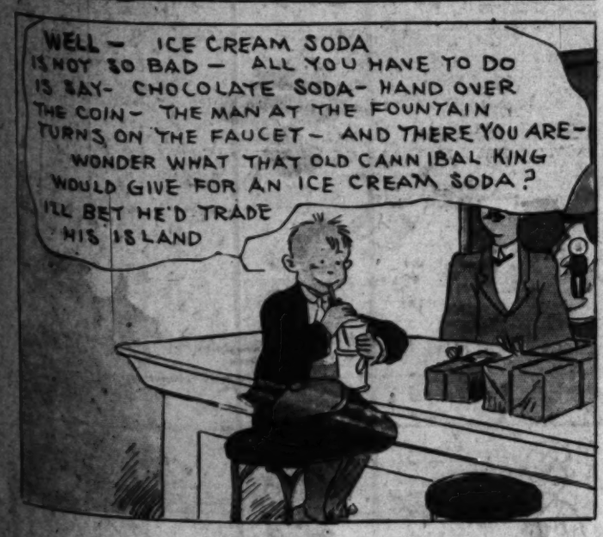
















Next Week on This Page: First of "Times" Lessons on Model Plane Building

WINNIE WINKLE

The Breadwinner



























Reg. U. S. Pat. Off.; Copyright, 1938, by The Chicago Tribune.



Our Gal Cinder

By Bill Conselman and Charlie Plumb

Ella was sent to deliver a gown—the customer wasn't at home—so she borrowed the costume and crashed Highwaters' masque ball—

I DUCK AFTER EACH DANCE—THEN I DON'T HAVE TO ANSWER QUESTIONS, BECAUSE I DON'T KNOW ANY OF THE ANSWERS!

LOVELY PARTY, ISN'T IT?

ER-YES—OH, YES, INDEED!

ARE YOU—ER—A FRIEND OF MRS. HIGHWATER'S?

NO, I'M NOT. NO ONE KNOWS ME—NO ONE EVEN KNOWS I'M HERE. I'M JUST DRIFTING AROUND!

SHAKE, FRIEND—I'M IN THE SAME FIX. I DON'T BELONG HERE, EITHER! I CRASHED THE GATE FOR A DANCE OR TWO!

IN THAT CASE, YOUNG WOMAN, YOU'D BETTER COME ALONG WITH ME! I'M A DETECTIVE HERE TO SEE THAT UNINVITED GUESTS ARE EJECTED!

OGEE GOSH!

GOT YOU! NOW I'LL PUT YOU OUT!

HOW DARE YOU?

ER—AH—I BEG PARDON, MISS—I'M SORRY—I MADE A MISTAKE!

LUCKY FOR ME THAT SOMEONE WAS SO UNORIGINAL AS TO WEAR THE SAME COSTUME THAT I DID!

SEPT. 23. 1928

Mroid Teen

WELL, MATES! THE FOOTBALL SEASON IS AMONGST US ONCE AGAIN AND YOU KNOW WHAT THAT MEANS—NO FEMMES, UNEARTHLY HOURS, GEDUNKS OR SWEETS IN ANY FORM!

ANYWAY Y'SLICE 'EM THEM RULES IS STILL BOLONEY!

WHO'S GONNA KEEP 'EM?

IN THE SAME BREATH LET ME HAVE YOU MEET "BULL" BEVINS, MY NEW TRAINER—WHO WILL SEE TO IT THAT THE RULES ARE ENFORCED!

WHEN I TRAIN YOU BOZOS YOU'LL STAY TRAINED—AND NO LESS—TOE TH' MARK ON THESE RULES AND WE'LL GET ALONG LIKE BRETHREN—BREAK 'EM AND YOU'LL FIND OUT!

WHEW! BET THAT BABY TRAINS 'EM OR KILLS 'EM!

OH! BEBY! NO! FOOLIN!

I GOTTA BREAK TH BAD NEWS TO LILLUMS!

I LOVE FOOTBALL, BUT I HATE THOSE TRAINING RULES—YOU KNOW YOUR GRANDPA WOULDN'T SUSPEND YOU IF YOU KEPT A TEENY DATE!

QUEEN! YOU DON'T KNOW THE ONE HALF OF ONE PERCENT OF IT!

GRANDPA HAS PROVIDED US WITH A CHAPERON WHO IS BIGGER'N TUNNEY AND TOUGHER'N DEMPSEY—HE'LL HAVE US IN TH' HAY AT TWILIGHT—AND NO LESS! TOODLE-OOO!

WE OUGHTA OPEN TH' SWEEPER AND PASS OUT SOME MORE DIRT AT TH' SUGAR BOWL—POP WILL BE WILD WITH JOY!

STUFF'S OFF POP! TH' "NO GEDUNK" SEASON IS ON!

SNIFF! SNIFF!

DOGGONE YOUR OL' GRANDPOP! HE HURTS MY BUSINESS EVERY FALL—IF I HAD HIM HERE I'D TWEAK HIS NOSE—TH' OL' BATTLE AXE!

NO Y'WOULDN'T POP, CAUSE GRAMPS HAS HIRED A TRAINER WHAT KIN LICK HIS WEIGHT IN WILDCATS!

JIGGERS! HERE COMES "BULL" BEVINS, TH' NEW TRAINER!

AIN'T DAT TOO SWEET FOR WORDS!

WOZZA MATT'A WID BULL? HEZ AW'RIGHT! WHO'SE AW'RIGHT? B-O-O-L!

THE OL' RATTLESNAKE

BLAA!

Reg. U. S. Pat. Off.; Copyright, 1928, by The Chicago Tribune

BETTY

By C.A.Voight

©1928 N.Y. TRIBUNE INC.

-MR HUSKY, THIS IS MR. LESTER DE PESTER

-WELL, WELL! A PLEASURE, -YES SIR!

?

-WELL, GOODBY, SO GLAD TO HAVE MET YOU

!

-THAT WAS ALL DONE TO IMPRESS BETTY, THE BIG SAP

!

?

SIGNOR SA

THE WORLD'S STRONGEST MAN

THE BIG SHOW COMIN SER

SURE, KID-

-MR SAMSON MEET MR HUSKY

-A PLEASURE, YES INDEED.

-PUT 'ER THERE KID.

HOW SILLY- LET'S GO LESTER

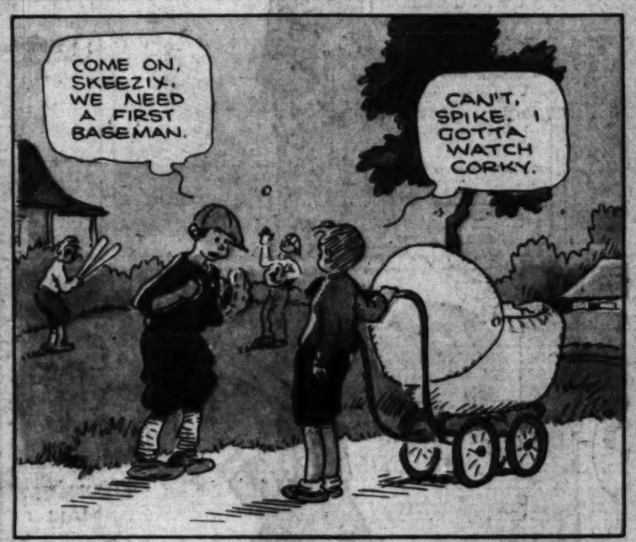
C.A.Voight

Gasoline Alley

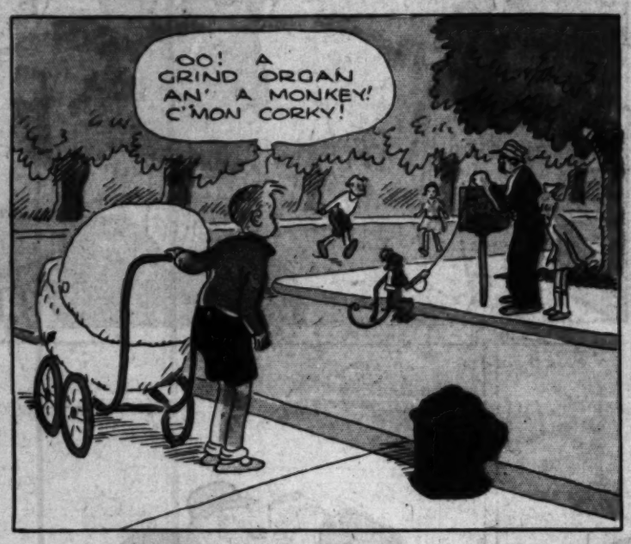




























Mr. and Mrs. -

By Briggs











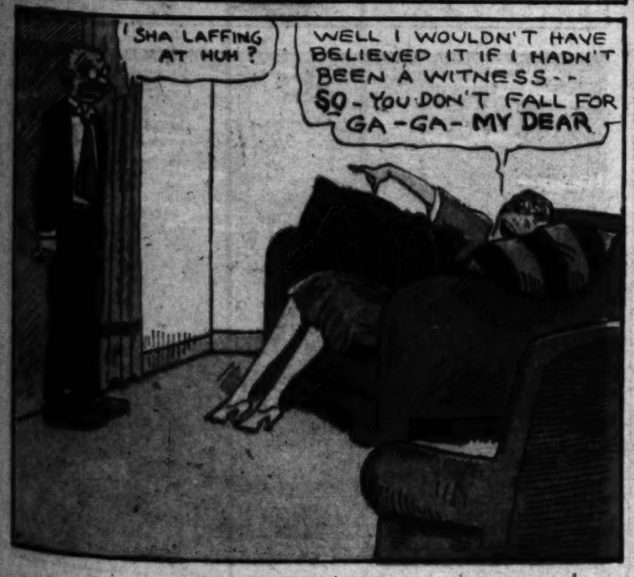




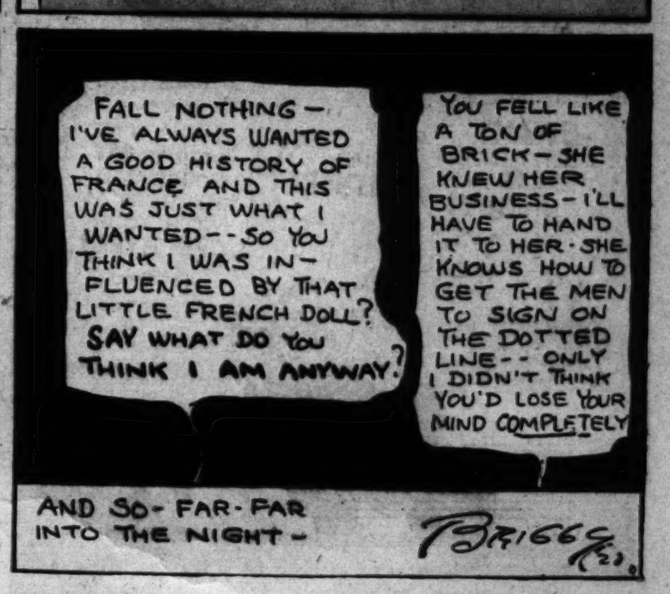














Reg'lar Fellers

by Gene Byrnes

ARE YOU TRYIN' TO TELL ME YOUR MOTHER CAUGHT YOU WITH A **CIGAR** IN YOUR MOUTH AN' DIDN' SAY **NUTHIN?**

SURE! MAYBE IT WAS ON ACCOUNT OF IT WAS A **CHALKLIT** CIGAR!

MY FATHER WON'T BE HOME TO-NIGHT 'CAUSE HE'S GOIN' TO A **SMOKER!**

WHAT'S A **SMOKER?**

5¢

"EL ROPO"

THEY EAT **BEEFSTEAK** 'N **LAMB CHOPS** N **TOAST** AN' HAVE A GOOD **TIME!**

AN' DON'T THEY **SMOKE?**

SURE THEY SMOKE! MY POP IS THE CHAMPEEN SMOKER OF THE WHOLE **CLUB!**

IS YOUR POP A BETTER SMOKER THAN **MISTER HEINBOCKLE** WHO SMOKES ALL THOSE **HAMS** 'N **BACON?**

MISTER HEINBOCKLE IS A **GOOD** SMOKER BUT HE'S NOT A **FANCY** SMOKER LIKE MY POP! **MY** POP CAN MAKE **RINGS** COME OUT OF HIS MOUTH!

MY FATHER CAN MAKE SMOKE COME OUT OF HIS **NOSE!**

CAND

THAT'S NOT SO MUCH! **MY** FATHER CAN MAKE SMOKE COME OUT OF HIS NOSE AN' MOUTH AN' WIGGLE HIS **EARS** AT THE SAME TIME!

THAT'S **NUTHIN!** WE GOT A GUY AT **OUR** HOUSE THAT CAN MAKE SMOKE COME OUT OF HIS **EYES** 'N **EARS** 'N **NOSE** 'N **MOUTH** ALL AT THE **SAME TIME!**

DOES YOUR MOTHER EVER **SAY** ANYTHING TO 'IM WHEN HE KNOCKS THE **ASHES** ON THE CARPET?

SHE NEVER SAYS **NUTHIN** TO 'IM, NO MATTER HOW MAD SHE GETS!

GWAN! I DON'T BLEEVE THERE **IS** ANY SUCH **GUY!**

ME **EITHER!**

IF YOU WANNA COME OVER TO **MY** HOUSE YOU CAN SEE 'IM WITH YOUR **OWN EYES!**

THERE HE IS! SITTIN' ON THE **TABLE!**

©1928 N.Y. TRIBUNE, INC.